

one and one half inches = one foot
three inches = one foot
one and one half inches = one foot
one inch = one foot
three quarters inch = one foot
three eighths inch = one foot
one quarter inch = one foot
one eighth inch = one foot

FINISH AND MATERIAL LEGEND									
SYMBOL	MANUFACTURER	TYPE	PATTERN	MODEL NUMBER	COLOR	SIZE	FINISH	INSTALL METHOD	NOTES
ACT-1	ARMSTRONG	ACOUSTICAL CEILING TILE	CORTICA	704	WHITE	24" X 24"	---	SEE SPECIFICATIONS	15/16" ANGLED REGULAR GRID
ACT-2	ARMSTRONG	COFFERS	METAPHORS	5727	WHITE	24" X 24"	---	SEE SPECIFICATIONS	15/16" ANGLED REGULAR GRID
ACT-3	ARMSTRONG	WET-FORMED MINERAL FIBER	CLEAN ROOM VL UNPERFORATED	868	WHITE	24" X 24"	VINYL	SEE SPECIFICATIONS	15/16" SQUARE LAY IN GRID
CG-1	INPRO CORP	CORNER GUARD	SURFACE MOUNTED	1508N	0234 CHAMDIS	SEE DRAWINGS	---	SEE SPECIFICATIONS	---
CPT-1	TANDUS CENTIVA	CARPET TILE	EFFERVESCENT	6296550004	PAPER MULBERRY 13203	24" X 24"	---	SEE SPECIFICATIONS	---
CPT-2	TANDUS CENTIVA	CARPET TILE	ISO	48210	ATMOSPHERIC	24" X 24"	---	SEE SPECIFICATIONS	---
CR-1	Q2 AKROYN	CHAIR RAIL	---	FRM-270N	STAINED OLD MASTERS CEDAR	---	---	SEE SPECIFICATIONS	---
LVT-1	PARTERRE	LUXURY VINYL TILE	---	11515	NATURAL HICKORY	4" X 36"	---	SEE SPECIFICATIONS	---
P-1	GLIDDEN	INTERIOR PAINT	---	444Y 7071 0	WHITE PEARL	---	---	SEE SPECIFICATIONS	---
P-2	GLIDDEN	INTERIOR PAINT	---	307Y 4411 4	STONINGTON BEIGE	---	---	SEE SPECIFICATIONS	---
P-3	DIAMOND VOGEL	INTERIOR PAINT	---	0624	BLUE FOOT	---	---	SEE SPECIFICATIONS	---
P-4	SHERWIN WILLIAMS	INTERIOR PAINT	---	5W7043	WORDLY GRAY	---	---	SEE SPECIFICATIONS	---
P-5	SHERWIN WILLIAMS	INTERIOR PAINT	---	5W7005	PURE WHITE	---	---	SEE SPECIFICATIONS	---
P-6	SHERWIN WILLIAMS	INTERIOR PAINT	---	5W7757	HIGH REFLECTIVE WHITE	---	---	SEE SPECIFICATIONS	---
P-7	SHERWIN WILLIAMS	INTERIOR CEILING PAINT	---	5W7757	HIGH REFLECTIVE WHITE	---	---	SEE SPECIFICATIONS	---
P-8	SHERWIN WILLIAMS	INTERIOR PAINT	---	5W7048	URBAN BRONZE	---	---	SEE SPECIFICATIONS	---
PL-1	WILSONART	PLASTIC LAMINATE	---	7953-38	HARVEST MAPLE	---	---	SEE SPECIFICATIONS	---
PL-2	FRONITE	PLASTIC LAMINATE	---	AT660	TRAVEL LIGHT	---	---	SEE SPECIFICATIONS	---
RF-1	SHANNON SPECIALTY FLOORINGS	RESILIENT SHEET FLOORING	TEKNOFLOR	31111	BRAZILIAN TEAK	---	---	SEE SPECIFICATIONS	---
SC-1	---	SEALED CONCRETE	---	---	---	---	---	SEE SPECIFICATIONS	---
SS-1	LG	SOLID SURFACE	HI-MACS - GALAXY	TD01	VENUS	---	---	SEE SPECIFICATIONS	---
T-1	CROSSVILLE	WALL TILE	COTTO AMERICANA	AV172	BEIGE	12" X 12"	---	SEE SPECIFICATIONS	GROUT: LATICRETE EPOXY 39 MUSHROOM
T-2	CROSSVILLE	WALL TILE DUALNOSE	COTTO AMERICANA	AV171	BEIGE	4" X 12"	---	SEE SPECIFICATIONS	GROUT: LATICRETE EPOXY 39 MUSHROOM
T-3	DALTILE	ACCENT WALL TILE	SALERNO UNIVERSAL ACCENT	5L87	---	3" X 12"	---	SEE SPECIFICATIONS	GROUT: LATICRETE EPOXY 39 MUSHROOM
T-4	CROSSVILLE	FLOOR TILE	COTTO AMERICANA	AV172	TAN	12" X 12"	---	SEE SPECIFICATIONS	GROUT: LATICRETE EPOXY 27 HEMP
TB-1	CROSSVILLE	TILE BASE	COTTO AMERICANA	AV172	TAN	6" X 12"	---	SEE SPECIFICATIONS	GROUT: LATICRETE EPOXY 27 HEMP
TR-1	GRAVOIS PLANING MILL	TRIM - NEW CROWN MOULDING	---	GPM-155GPM 710	P-6	---	---	SEE DRAWINGS	PAINTEDSEE SPECIFICATIONS
TR-2	GRAVOIS PLANING MILL	TRIM	---	---	P-6	---	---	SEE DRAWINGS	PAINTEDSEE SPECIFICATIONS
TR-3	GRAVOIS PLANING MILL	TRIM - DECORATIVE PANEL TRIM	---	GPM-1023	P-6	---	---	SEE DRAWINGS	PAINTEDSEE SPECIFICATIONS
TR-4	GRAVOIS PLANING MILL	TRIM - WINDOW TRIM	---	GPM-1031	P-6	---	---	SEE DRAWINGS	PAINTEDSEE SPECIFICATIONS
TR-5	GRAVOIS PLANING MILL	TRIM	---	---	P-6	---	---	SEE DRAWINGS	PAINTEDSEE SPECIFICATIONS
TR-6	---	---	---	---	---	---	---	---	---
TS-1	TANDUS	WALL BASE/WALLBOARD - TWO WIDTH BEADBOARD WITH TONGUE AND GROOVE CONNECTION TRANSITION STRIP	---	---	---	---	---	---	---
TS-2	SCHLUTER	TRANSITION STRIP	DILEC - DIVECK-E	---	---	---	---	---	---
WB-1	JOHNSONITE	COVE WALL BASE - RUBBER	---	80	PAWN	4"	---	SEE SPECIFICATIONS	SEE SPECIFICATIONS
WD-1	MARSHFIELD	WOOD - DOOR	TO MATCH ARCHITECTS SAMPLE	---	---	---	---	SEE SPECIFICATIONS	SEE SPECIFICATIONS
WD-2	---	PLAIN SLICED	MAPLE	---	---	---	---	SEE DRAWINGS	SEE SPECIFICATIONS
WD-3	---	PAINT GRADE TRIM	---	5W7757	HIGH REFLECTIVE WHITE	---	---	SEE DRAWINGS	SEE SPECIFICATIONS
WD-4	---	STAIN GRADE TRIM AND WALL PANEL	---	---	---	---	---	---	---
WS-1	HUNTER DOUGLAS	2" FAUX WOOD	EVERWOOD	949	BRANDWINE	---	---	SEE DRAWINGS	SEE SPECIFICATIONS
WS-2	HUNTER DOUGLAS	STANDARD CONTINUOUS CORED LOOP	1% OPENESS	---	---	---	---	---	---
WS-3	HUNTER DOUGLAS	STANDARD CONTINUOUS CORED LOOP WITH VALANCE	1% OPENESS	---	---	---	---	---	---

GENERAL FINISH NOTES

- FINISH SYSTEMS DESCRIBE THE FINISH SPECIFICATION FOR THE VERTICAL SURFACE OF ALL FINISHES APPLIED TO A PARTITION. IF DISCREPANCY OCCURS, CONTACT THE ARCHITECT FOR CLARIFICATION PRIOR TO STARTING WORK WITHIN THE SUBJECT AREA.
- WORKMANSHIP SHALL BE THE BEST OF ITS RESPECTIVE KINDS FOR EACH OF THE VARIOUS TRADES EMPLOYED.
- GENERAL CONTRACTOR SHALL BE RESPONSIBLE FOR EXAMINING AND CONFIRMING ALL SUBSTRATE CONDITIONS WHERE NEW MATERIALS ARE APPLIED. SUBSTRATE SHALL BE SMOOTH, FREE OF DEFECTS AND SHALL CONFORM TO THE REQUIREMENTS OF THE FINISHED MATERIAL MANUFACTURER'S WRITTEN RECOMMENDATIONS.
- COMPATIBLE WITH ADHESIVE AND FLOOR COVERING. IN THE ABSENCE OF ANY RECOMMENDATION FROM FLOORING MANUFACTURER, SEE SPECIFICATIONS.
- ALTERNATE FLOOR ADHESIVE: FLOOR COVERING MANUFACTURER'S RECOMMENDED PRODUCT, SUITABLE FOR MOISTURE AND PH CONDITIONS PRESENT AND MEET LOW-VOC REQUIREMENTS. IN ABSENCE OF ANY RECOMMENDATION FROM FLOORING MANUFACTURER, PROVIDE PRODUCT RECOMMENDED BY ADHESIVE MANUFACTURER AS SUITABLE FOR SUBSTRATE AND FLOOR COVERING AND CONDITIONS PRESENT.
- REMEDIAL FLOOR COATING: SINGLE OR MULTI LAYER COATING/OVERLAY COMBINATION INTENDED BY ITS MANUFACTURER TO RESIST WATER VAPOR TRANSMISSION TO A DEGREE SUFFICIENT TO MEET FLOORING MANUFACTURER'S EMISSION LIMITS, RESISTANT TO THE LEVEL OF PH FOUND AND SUITABLE FOR ADHESION OF FLOORING WITHOUT FURTHER TREATMENT.
- UPON COMPLETION OF INSTALLATION OF POLYURETHANE CERAMIC TILE, CONTRACTOR TO CLEAN ALL TILE SURFACES PER MANUFACTURER'S WRITTEN RECOMMENDATIONS SO THEY ARE FREE OF FOREIGN MATTER. SHALL ALL GROUT WITH (2) COATS OF MANUFACTURER'S RECOMMENDED GROUT SEALER. PROHIBIT FOOT AND/OR WHEEL TRAFFIC FROM TILED FLOORS FOR AT LEAST 7 DAYS AFTER GROUTING IS COMPLETE.
- FINISH SUBSTITUTIONS SHALL BE APPROVED BY ARCHITECT ONLY AND PER SPECIFICATIONS. SEE SPECIFICATIONS FOR SUBMITTAL REQUIREMENTS FOR ANY SUBSTITUTIONS.
- DURING INSTALLATION OF CARPET, CONTRACTOR MUST COMPLY WITH CARPET MANUFACTURER'S WRITTEN RECOMMENDED INSTALLATION METHODS. THIS INCLUDES BUT DOES NOT ALWAYS APPLY TO SEAM SEALERS, GLUE, TERMINATION OF ALL SEAMS AND EXPOSED EDGES.
- UPON COMPLETION OF INSTALLATION OF CARPET, CONTRACTOR TO REMOVE VISIBLE ADHESIVE, SEAM SEALER AND OTHER SURFACE BLEMISHES USING CLEANER RECOMMENDED BY CARPET MANUFACTURER. COMPLY WITH CRJ 104, SECTION 1.5: "PROTECTION OF INDOOR INSTALLATION." REFER TO FINISH AND MATERIAL LEGEND FOR ARCHITECT DESIRED INSTALL, PROVIDE AND CONTINUE SCHEDULED FLOORING FROM PARTITION TO PARTITION AND UNDER MILLWORK UNLESS NOTED OTHERWISE.
- FLOOR TRANSITIONS SHALL OCCUR AT CENTERLINE OF DOOR, UNLESS NOTED OTHERWISE.
- TOLERANCE VARIATION FROM FLAT AND LEVEL SURFACE: 1/8" IN 10', UNLESS NOTED OTHERWISE IN SPECIFICATIONS.
- ALL WOOD DOORS TO BE (WD-1), UNLESS NOTED OTHERWISE.
- ALL WALLS SHALL BE PAINTED (P-1), UNLESS NOTED OTHERWISE.
- ALL DOOR FRAMES TO BE PAINTED (P-2), UNLESS NOTED OTHERWISE.
- ALL GYP. BD. CEILINGS SHALL BE PAINTED P-7.
- ALL ACOUSTICAL CEILINGS TO BE (ACT-1), UNLESS NOTED OTHERWISE.
- ALL RECEPTACLES, SWITCHES, COVERS/PLATES, ETC ARE TO MATCH EXISTING, UNLESS NOTED OTHERWISE.
- WHERE PLASTIC LAMINATE GRAMPATTERN RETURN A CORNER, GRAMPATTERN TO RUN IN SAME DIRECTION ON ALL SIDES.

FINISH PLAN SYMBOLS AND MATERIAL LEGEND

	FLOOR TRANSITION
	WALL FINISH
	FLOOR FINISH BASE FINISH
	NO WORK

FURNITURE SCHEDULE (OWNER FURNISHED OWNER INSTALLED)

TYPE	LOCATION
CHAPEL FURNISHING	CHAPEL
OFFICE FURNISHING	OFFICES/PULM. WORK/CONFERENCE/EXAMS
DESKTOP PRINTERS/FAX MACHINES/COMPUTERS/EQUIP.	OFFICES/OPEN OFFICE/VIRTUAL TELE/EXAM ROOMS

FURNITURE SCHEDULE (OWNER FURNISHED CONTRACTOR INSTALLED)

TYPE	LOCATION
SMART BOARD	CONFERENCE
TP DISPENSOR	RESTROOM
SOAP DISPENSER	RESTROOM/EXAM
SHARPS CONTAINER	RESTROOM
TRASH RECEPTACLE	RESTROOM
SOAP DISPENSER	RESTROOM/EXAM/BREAK ROOM
HAND SANITIZER	RESTROOM/EXAM
REFRIGERATOR	BREAK ROOM
TELEVISION	CHAPEL

FURNITURE SCHEDULE (CONTRACTOR FURNISHED CONTRACTOR INSTALLED)

TYPE	LOCATION
BABY CHANGING	RESTROOM
GRAB BAR	RESTROOM

ROOM FINISH SCHEDULE

ROOM #	NAME	FLOOR FINISH	BASE FINISH	NORTH WALL	SOUTH WALL	EAST WALL	WEST WALL	CEILING FINISH
245	DISHWASHING	---	---	---	---	---	---	ACT-3
351B	WAIT	LVT-1	WB-1	CR-1/P-3	P-1	P-1	P-1	ACT-1
345	EXAM	---	---	---	---	---	---	---
346	WAITING	---	---	---	---	---	---	---
346A	EXAM	---	---	---	---	---	---	---
346B	OFF.	---	---	---	---	---	---	---
346C	OFF.	---	---	---	---	---	---	---
347	CHECK IN	---	---	---	---	---	---	---
347A	VIEW	---	---	---	---	---	---	---
348	EXAM	---	---	---	---	---	---	---
348A	PULM. FUNC. LAB	---	---	---	---	---	---	---
348B	STORAGE	SC-1	WB-1	P-1	P-1	P-1	P-1	ACT-1
348C	ENS	SC-1	WB-1	P-1	P-1	P-1	P-1	ACT-1
348D	STAIR #6	---	---	---	---	---	---	---
349	CHAPEL	CPT-2	TR-5	SEE AG00A01	SEE AG00A01	SEE AG00A01	SEE AG00A01	ACT-2/GYP-P-5,6,7
349A	STORAGE	CPT-2	WB-1	P-1	P-1	P-1	P-1	ACT-1
349B	GRIEVE	CPT-2	WB-1	P-1	P-1	P-1	P-1	ACT-1
349C	OPEN OFFICE	CPT-1	WB-1	P-1	P-1	P-1	P-1	ACT-1/GYP-P-7
349D	AV EQUIP.	LVT-1	WB-1	P-1	P-1	P-1	P-1	ACT-1
349E	OFFICE	CPT-1	WB-1	P-1	P-1	P-1	P-1	ACT-1
349F	OFFICE	CPT-1	WB-1	P-1	P-1	P-1	P-1	ACT-1
349G	VIRT. TELE	CPT-1	WB-1	P-1	P-1	P-1	P-1	ACT-1
349H	OFFICE	CPT-1	WB-1	P-1	P-1	P-1	P-1	ACT-1/GYP-P-7
350	ELEV. EQUIP.	---	---	---	---	---	---	---
351	CONFERENCE	CPT-2	WB-1	P-1	P-1	P-1	P-1	ACT-1/GYP-P-7
351A	ADA BATH	T-4	TB-1/TS-2	T-1,2,3	T-1,2,3,P-1	T-1,2,3,P-1	T-1,2,3,P-1	GYP-P-7
351B	PULM./RT WORK	LVT-1	WB-1	P-1	P-1	P-1	P-1	ACT-1
351C	LOCKER/BREAK	LVT-1	WB-1	P-1	P-1	P-1	P-1	ACT-1/GYP-P-7
351D	ADA BATH	T-4	TB-1/TS-2	T-1,2,3	T-1,2,3,P-1	T-1,2,3,P-1	T-1,2,3,P-1	GYP-P-7
351E	GROUP CFAP	RF-1	WB-1	P-1	P-1	P-1	P-1	ACT-1/GYP-P-7
351F	CFAP OFFICE	CPT-1	WB-1	P-1	P-1	P-1	P-1	ACT-1/GYP-P-7
351G	HOME OXYGEN	RF-1	WB-1	P-1	P-1	P-1	P-1	ACT-1
351H	CLOSET	LVT-1	WB-1	P-1	P-1	P-1	P-1	ACT-1
357	CORRIDOR	LVT-1	WB-1	P-1,3	P-1	P-1	P-1	ACT-1

Revisions: _____ Date _____

ENGINEERS/CONSULTANTS:

WOOLPERT, INC.
343 FOUNTAINS PARKWAY
SUITE 100
FAIRVIEW HEIGHTS, IL 62208
314-436-0865
314-436-0884 fax

SCI ENGINEERING, INC
130 POINT WEST BLVD.
ST. CHARLES, MO 63301
636-949-8200
636-949-8269 fax

FINAL SUBMITTAL FOR CONSTRUCTION

3/13/17

ARCHITECT:

Chiodini
ARCHITECTS

Architecture / Interior Design / Graphics
1401 S. Brentwood Blvd. / Suite 575 / St. Louis, Missouri 63144
314-725-5088 / arch@chiodini.com

THE ARCHITECT EXPRESSLY RESERVES HIS COMMON LAW AND STATUTORY LAW COPYRIGHTS AND OTHER PROPERTY RIGHTS FOR THESE ARCHITECTURAL DRAWINGS AND DOCUMENTS AND ANY DERIVATIVES THEREOF. THESE DRAWINGS AND DOCUMENTS ARE NOT TO BE REPRODUCED, CHANGED OR COPIED IN ANY MANNER WITHOUT THE EXPRESS WRITTEN CONSENT OF ARCHITECT. ANY SUCH REPRODUCTION OR COPIING WITHOUT THE ARCHITECT'S WRITTEN PERMISSION AND CONSENT.

© COPYRIGHT PENDING

Drawing Title
FINISH LEGEND, NOTES & DETAILS

Approved: Project Director
Approver

Project Title
VA HEALTH CARE SYSTEM

Project Number
438-16-104 2016.052

Building Number
5

Drawing Number
A800

Date
2017.03.13

Checked
RLK

Drawn
C.J.N

Scale: As indicated

Owner

Department of Veterans Affairs



1 THIRD FLOOR PLAN
A801 1/8" = 1'-0"

4 ENLARGED CHAPEL PLAN
A801 1/4" = 1'-0"

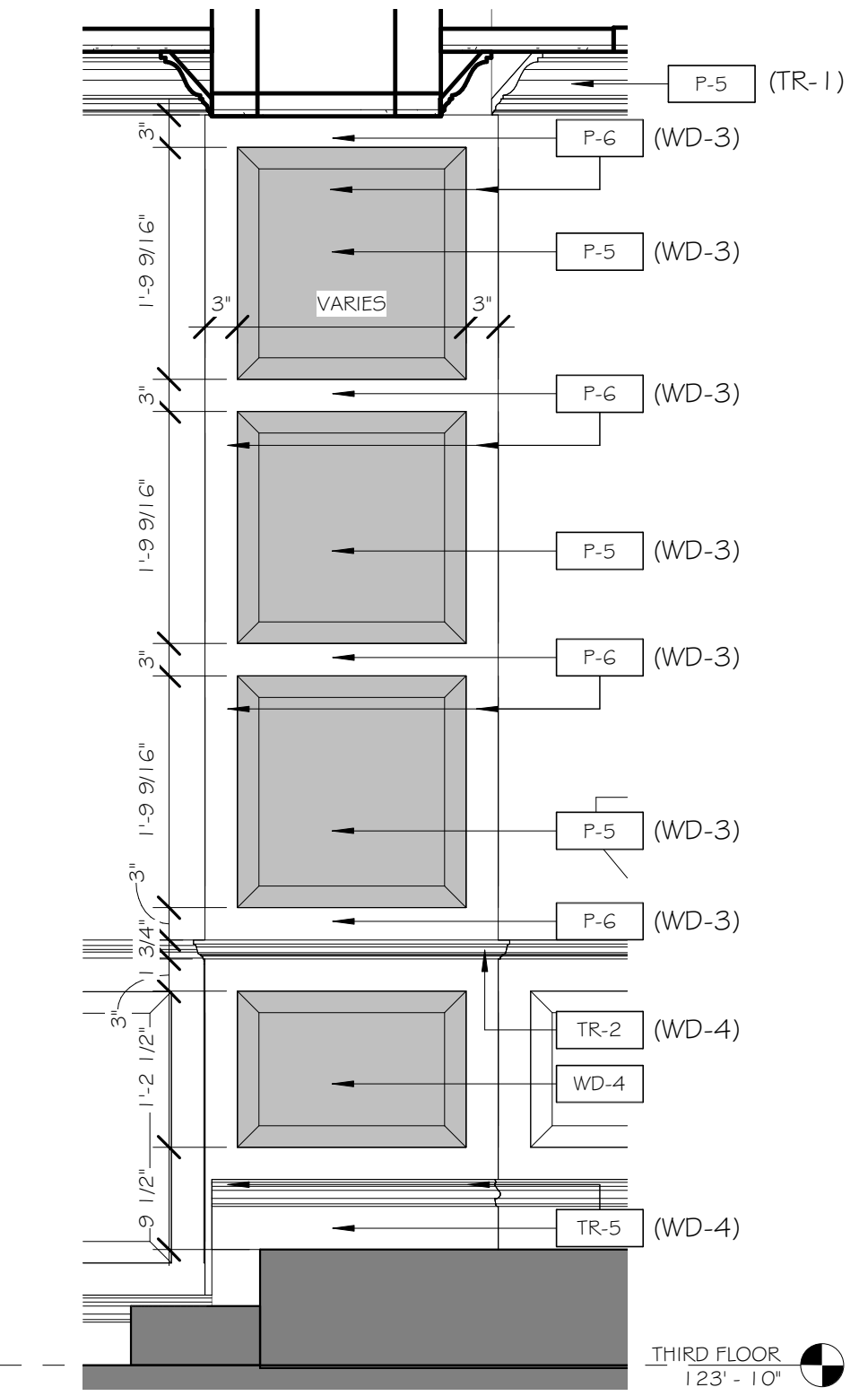

2 CHAPEL - TYPICAL MOULDING PAINT
A801 3/4" = 1'-0"

KEYED NOTES - FINISH PLAN

- CONTRACTOR SHALL PROVIDE AND INSTALL TS-1.
- CONTRACTOR SHALL PROVIDE AND INSTALL TS-2 ON ALL HORIZONTAL AND VERTICAL EDGES. CONTRACTOR SHALL USE ALL CORNER ACCESSORIES TO TRIM OUT EDGES.
- CONTRACTOR SHALL PROVIDE PL-1 BASE AND UPPER CABINETS WITH SS-1 COUNTER AND SPLASHES.
- RELOCATED LOCKER.
- OWNER PROVIDED AND INSTALLED FURNITURE.
- CONTRACTOR SHALL PROVIDE AND INSTALL PL-2 COUNTER AND SPLASHES.
- CONTRACTOR SHALL PROVIDE AND INSTALL PL-1 STORAGE MILLWORK, RE: ELEVATIONS AND MILLWORK DETAILS.
- CONTRACTOR SHALL PROVIDE PL-1 BASE CABINET WITH PL-2 COUNTER, BASE AND COUNTER TO HAVE FINISHED LAMINATE EDGE ON ALL SIDES.
- FOR WALL FINISHES IN CHAPEL 349 RE: TO A600.
- METAL RAILINGS SHALL BE PAINTED P-6. SEE SPECIFICATION FOR FINISH AND INSTALL.

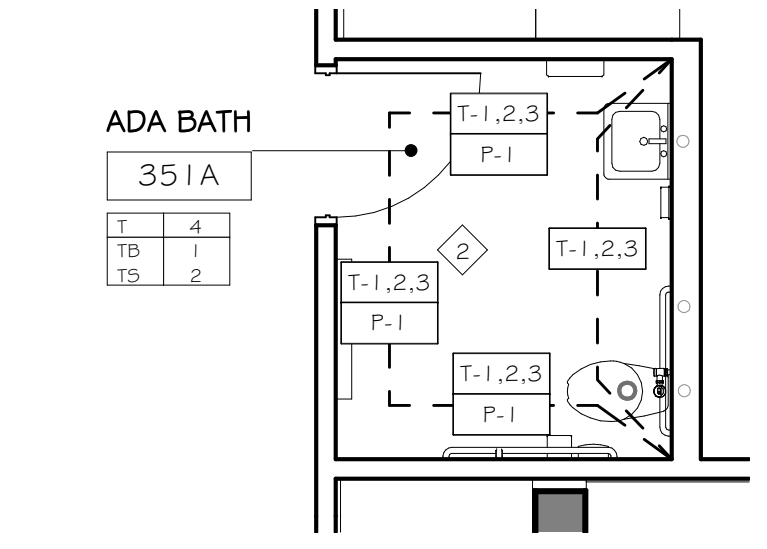

3 TYPICAL RESTROOM
A801 1/4" = 1'-0"

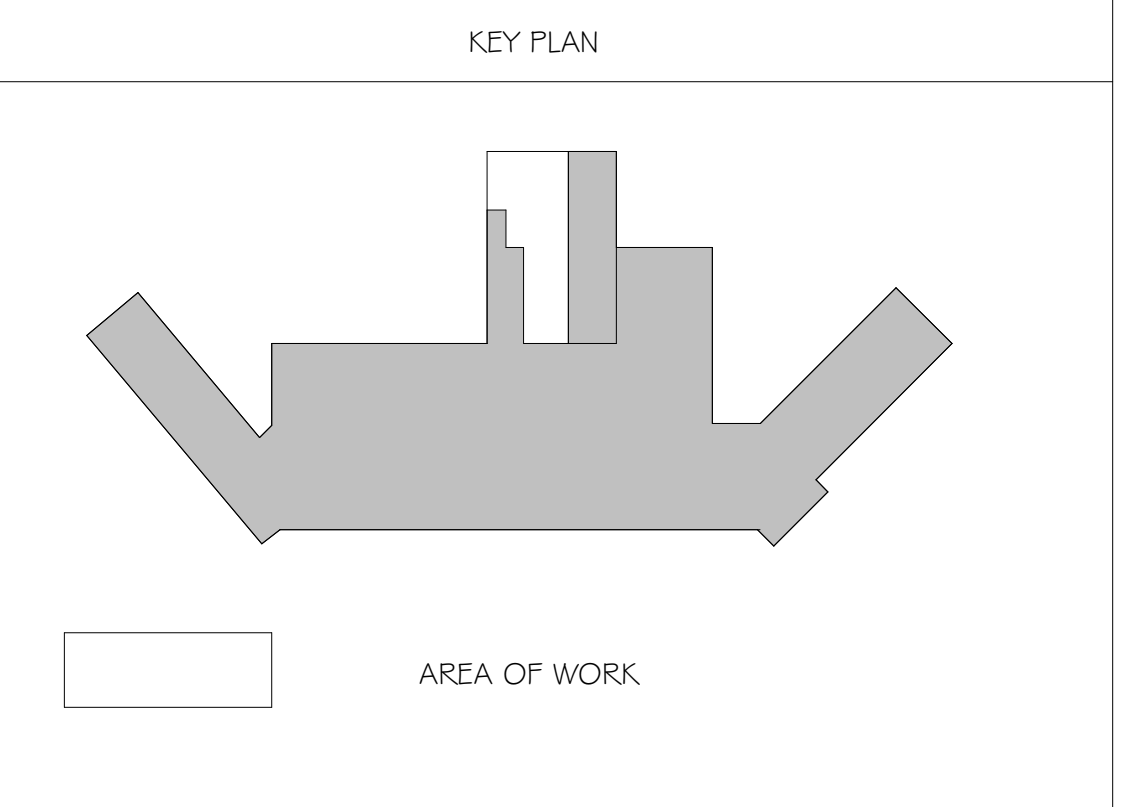

Revisions:

Date	Description

ENGINEERS/CONSULTANTS:

WOOLPERT, INC.
343 FOUNTAINS PARKWAY
SUITE 100
FAIRVIEW HEIGHTS, IL 62208
314-436-0865
314-436-0884 fax

SCI ENGINEERING, INC
130 POINT WEST BLVD.
ST. CHARLES, MO 63301
636-949-8200
636-949-8269 fax

FINAL SUBMITTAL
FOR CONSTRUCTION

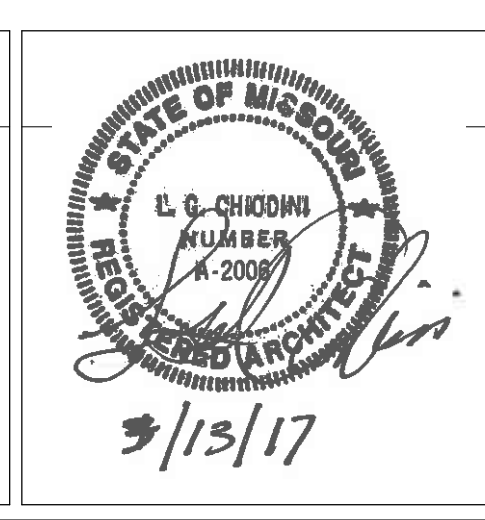

ARCHITECT:

Chiodini
ARCHITECTS
Architecture / Interior Design / Graphics
1401 S. Brentwood Blvd. / Suite 575 / St. Louis, Missouri 63144
314-725-5088 / arch@chiodini.com

THE ARCHITECT EXPRESSLY RESERVES HIS COMMON LAW AND STATUTORY LAW COPYRIGHTS AND OTHER PROPERTY RIGHTS FOR THESE ARCHITECTURAL WORKS AND TECHNICAL DRAWINGS AND ANY DERIVATIVES THEREOF. THESE DRAWINGS AND TECHNICAL DRAWINGS ARE NOT TO BE REPRODUCED, CHANGED OR COPIED IN ANY MANNER WITHOUT THE EXPRESS WRITTEN CONSENT OF THE ARCHITECT. THE ARCHITECT'S LIABILITY IS LIMITED TO THE DESIGN AND CONSTRUCTION OF THE WORK AND DOES NOT EXTEND TO ANY PART OF THE PROJECT WITHOUT THE ARCHITECT'S WRITTEN PERMISSION AND CONSENT.

© COPYRIGHT PENDING

Drawing Title
THIRD FLOOR FINISH PLAN

Approved: Project Director
Approver

Project Title
VA HEALTH CARE SYSTEM

Project Number
438-16-104 2016.052

Building Number
5

Drawing Number
A801

Location
VAS 438-16-104 BLDG. 5 CHAPEL
SIOUX FALLS, SD 57105

Date
2017.03.13

Checked
RLK

Drawn
C.J.N.

Scale: As indicated

Owner
Department of Veterans Affairs

3/13/2017 3:52:16 PM
C:\Users\newcomer\Documents\Revit_2016\2016.052_VA Sioux Falls Chapel_01newcomer.rvt
VA FORM 08-6231

three inches = one foot
one and one half inches = one foot
one inch = one foot
three quarters inch = one foot
one half inch = one foot
three eighths inch = one foot
one quarter inch = one foot
one eighth inch = one foot

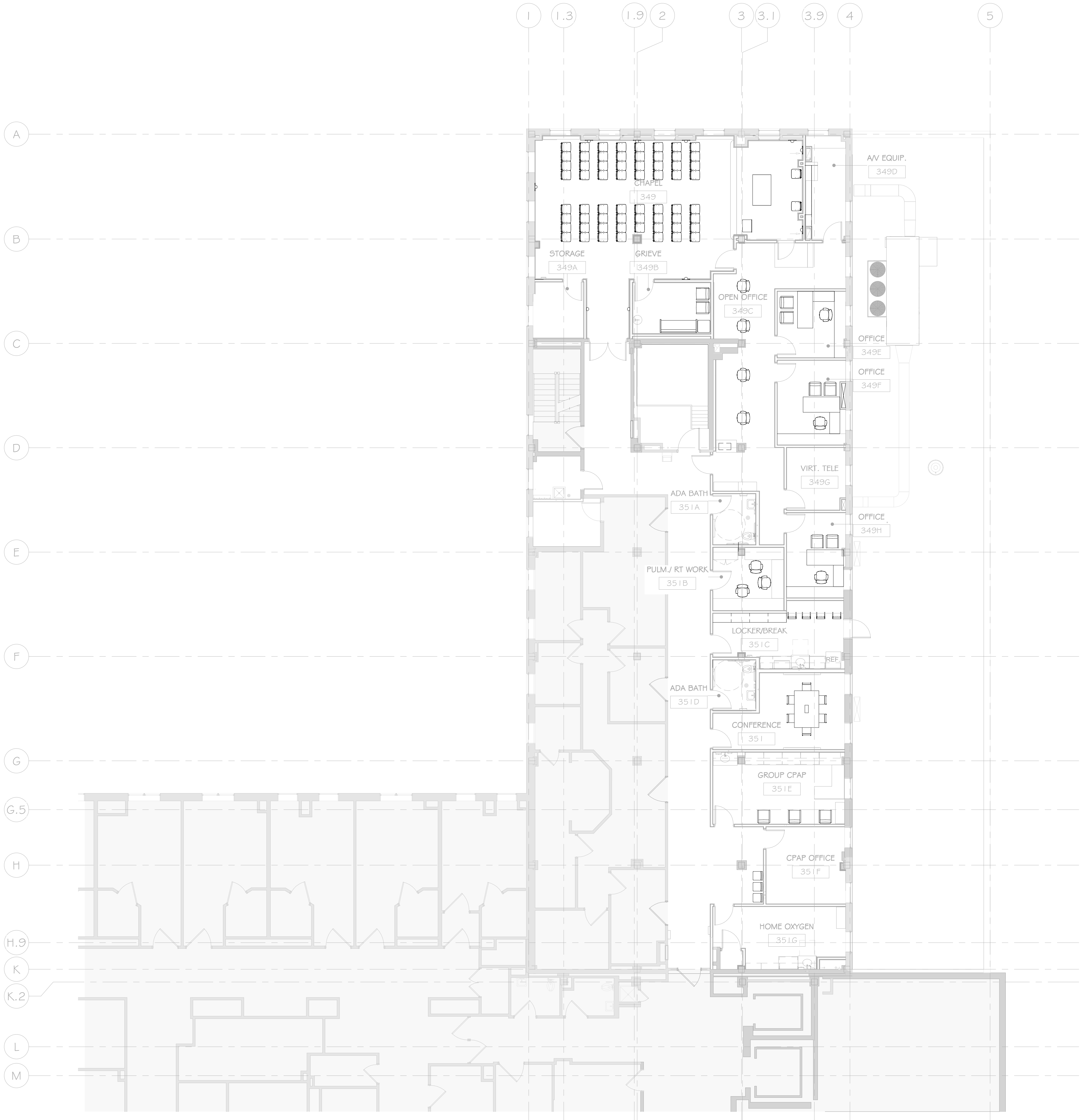

NOTE TO CONTRACTOR:
ALL FURNITURE IS OWNER PROVIDED AND INSTALLED.
PLAN IS FOR REFERENCE ONLY.

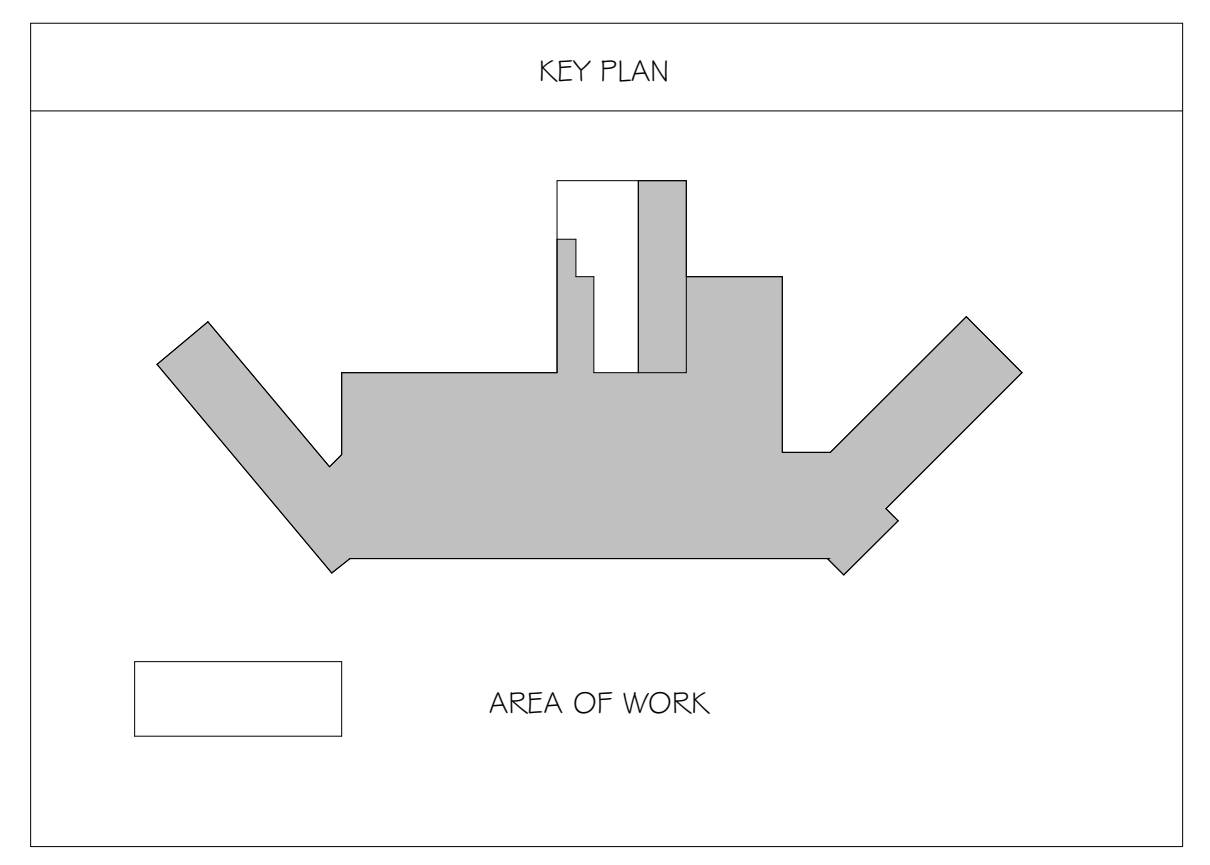

1
A51
1/8" = 1'-0"
THIRD FLOOR FURNITURE PLAN - REFERENCE ONLY

Revisions:	Date

ENGINEERS/CONSULTANTS:

WOOLPERT, INC.
343 FOUNTAINS PARKWAY
SUITE 100
FAIRVIEW HEIGHTS, IL 62208
314-436-0865
314-436-0884 fax

SCI ENGINEERING, INC
130 POINT WEST BLVD.
ST. CHARLES, MO 63301
636-949-8200
636-949-8269 fax

FINAL SUBMITTAL
FOR CONSTRUCTION

STATE OF MISSOURI
L.S. CHIODINI
ARCHITECT
A-2008
3/13/17

ARCHITECT:

Chiodini
ARCHITECTS
Architecture / Interior Design / Graphics
1401 S. Brentwood Blvd. / Suite 575 / St. Louis, Missouri 63144
314-725-5588 / arch@chiodini.com

THE ARCHITECT EXPRESSLY RESERVES HIS COMMON LAW AND STATUTORY LAW COPYRIGHTS AND OTHER PROPERTY RIGHTS FOR THESE ARCHITECTURAL WORKS AND THESE DOCUMENTS AND ANY DERIVATIVES THEREOF. THESE DRAWINGS AND DOCUMENTS ARE NOT TO BE REPRODUCED, CHANGED OR COPIED IN ANY MANNER WITHOUT THE EXPRESS WRITTEN CONSENT OF LUIS E. CHIODINI, ARCHITECT. FOR ANY USE WITHOUT THE EXPRESS WRITTEN CONSENT OF LUIS E. CHIODINI, ARCHITECT, NOR ARE THEY TO BE ASSIGNED TO ANY PARTY WITHOUT THE EXPRESS WRITTEN PERMISSION AND CONSENT.

© COPYRIGHT PENDING

Drawing Title
THIRD FLOOR FURNITURE PLAN

Approved: Project Director
Approver

Project Title
VA HEALTH CARE SYSTEM

Location
VAS 438-16-104 BLDG. 5 CHAPEL
SIOUX FALLS, SD 57105

Date
2017.03.13

Checked
RLK

Drawn
C.J.N

Project Number
438-16-104 2016.052

Building Number
5

Drawing Number
A851

Owner
Department of Veterans Affairs

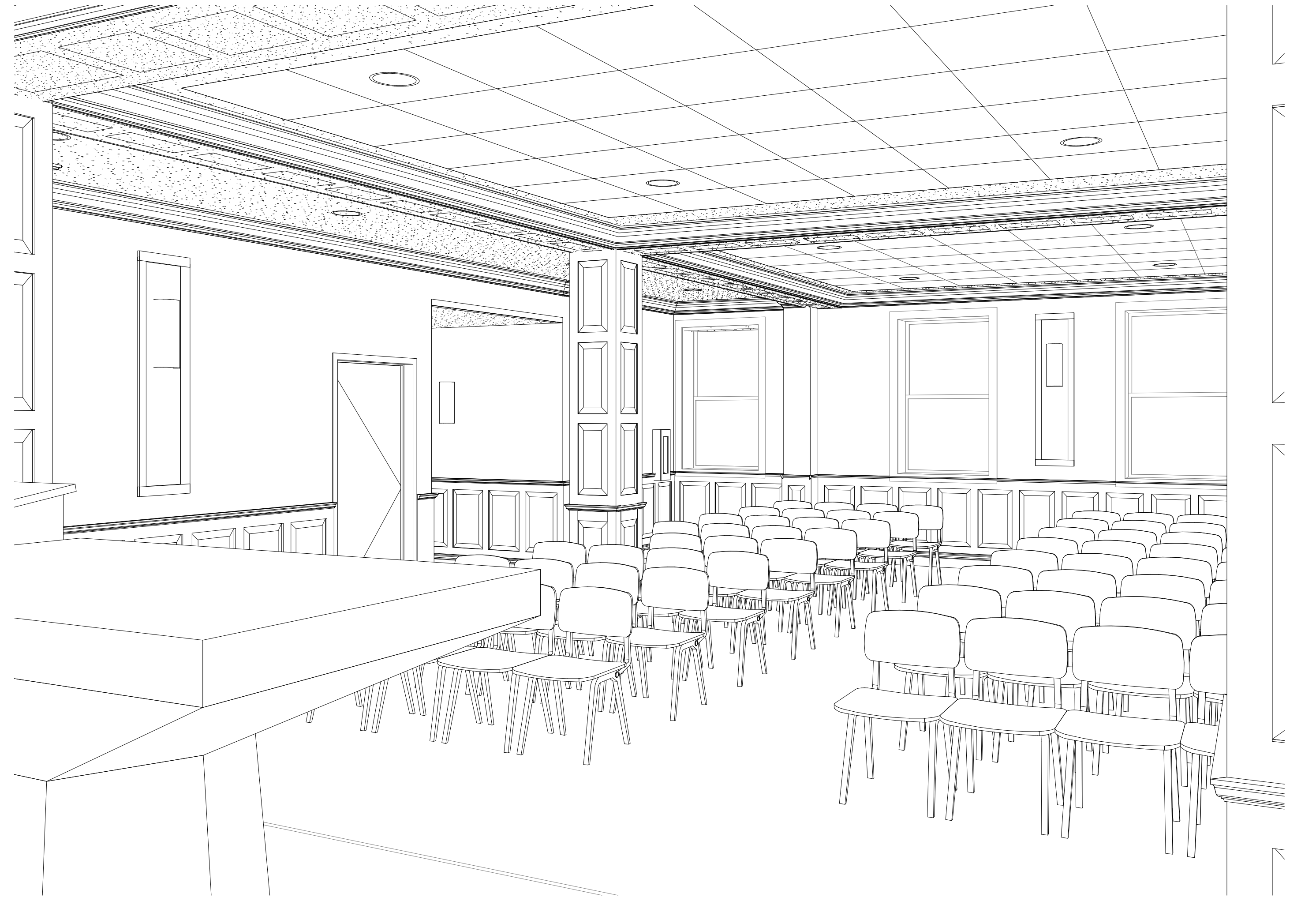
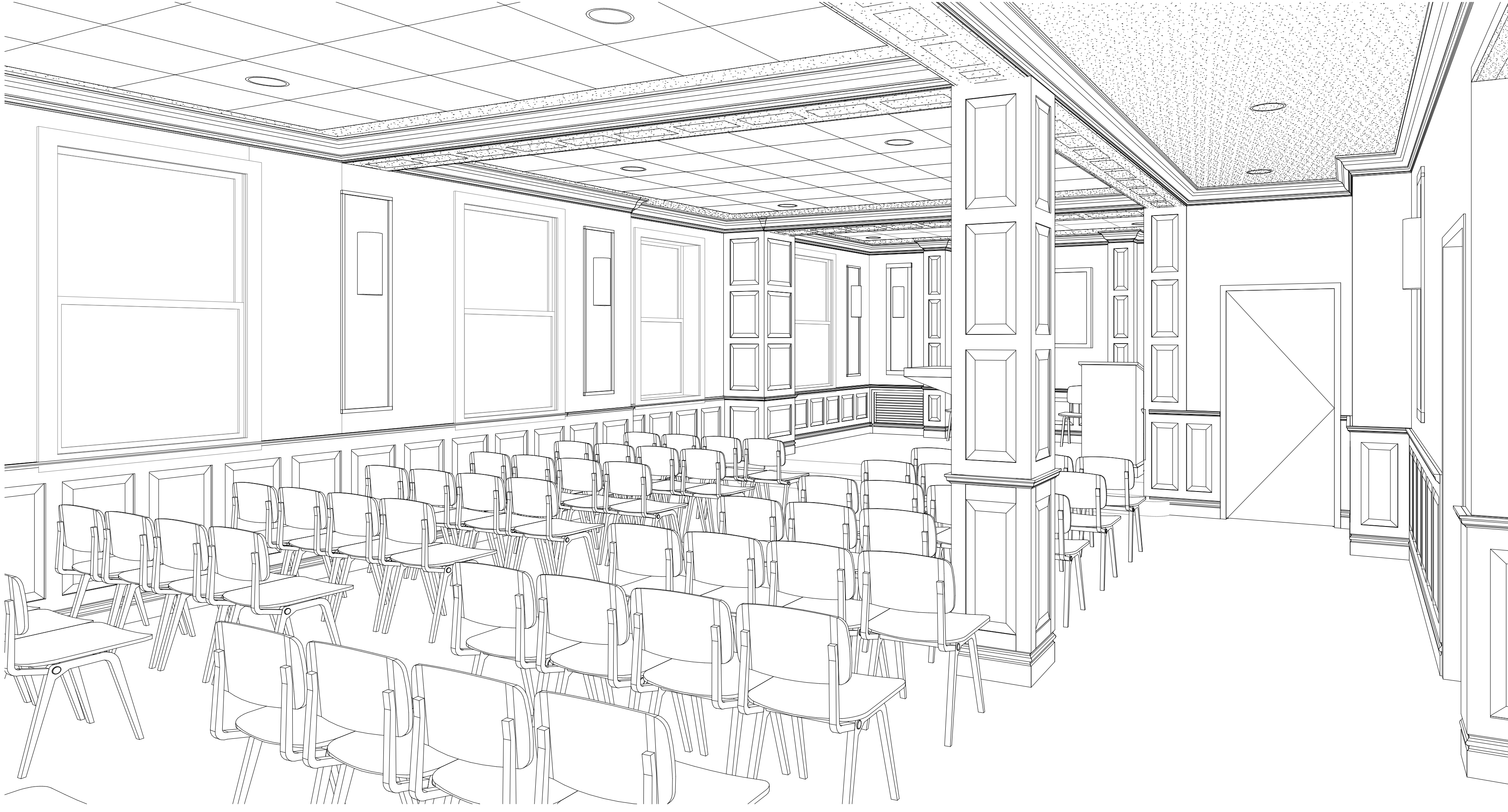
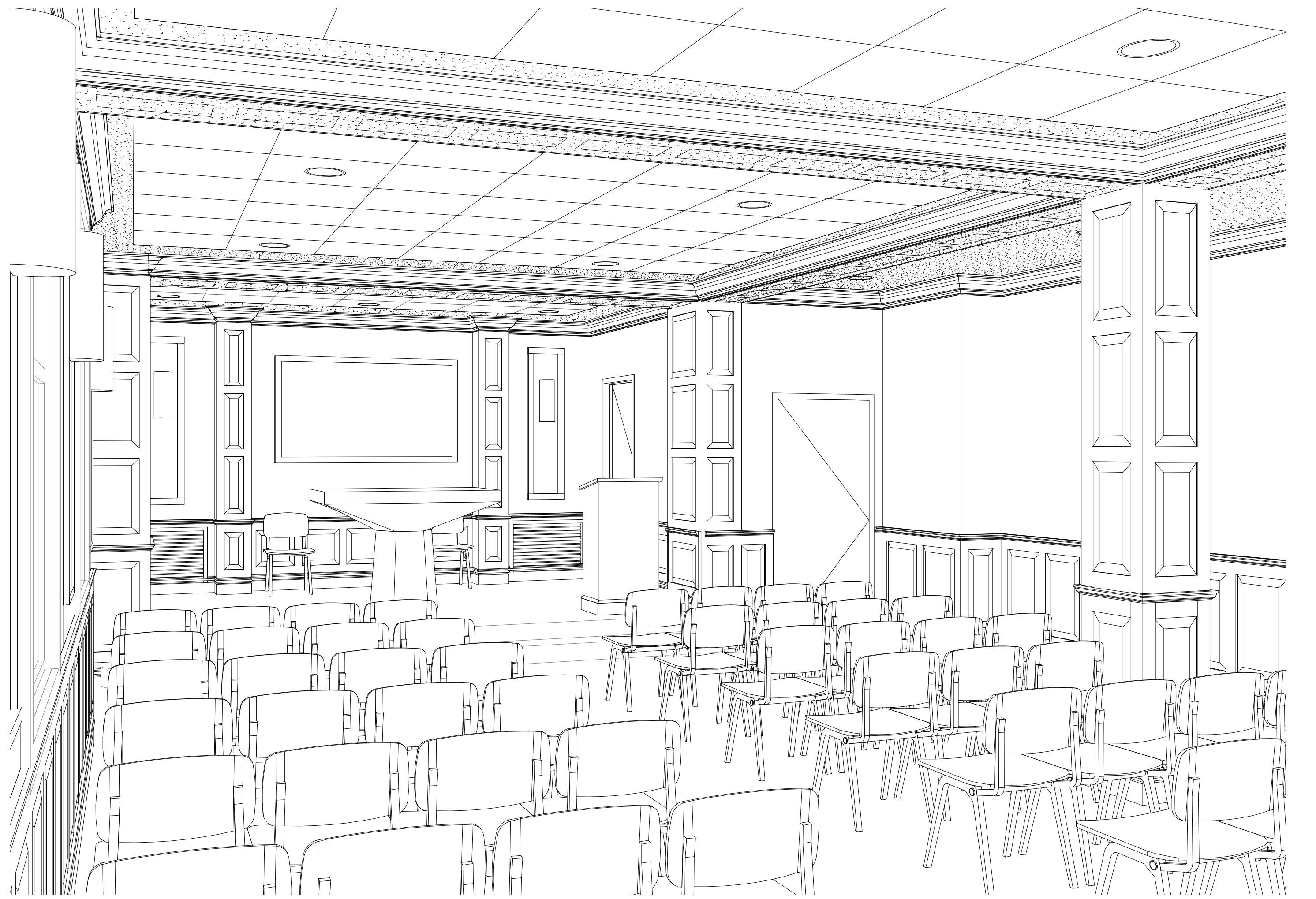
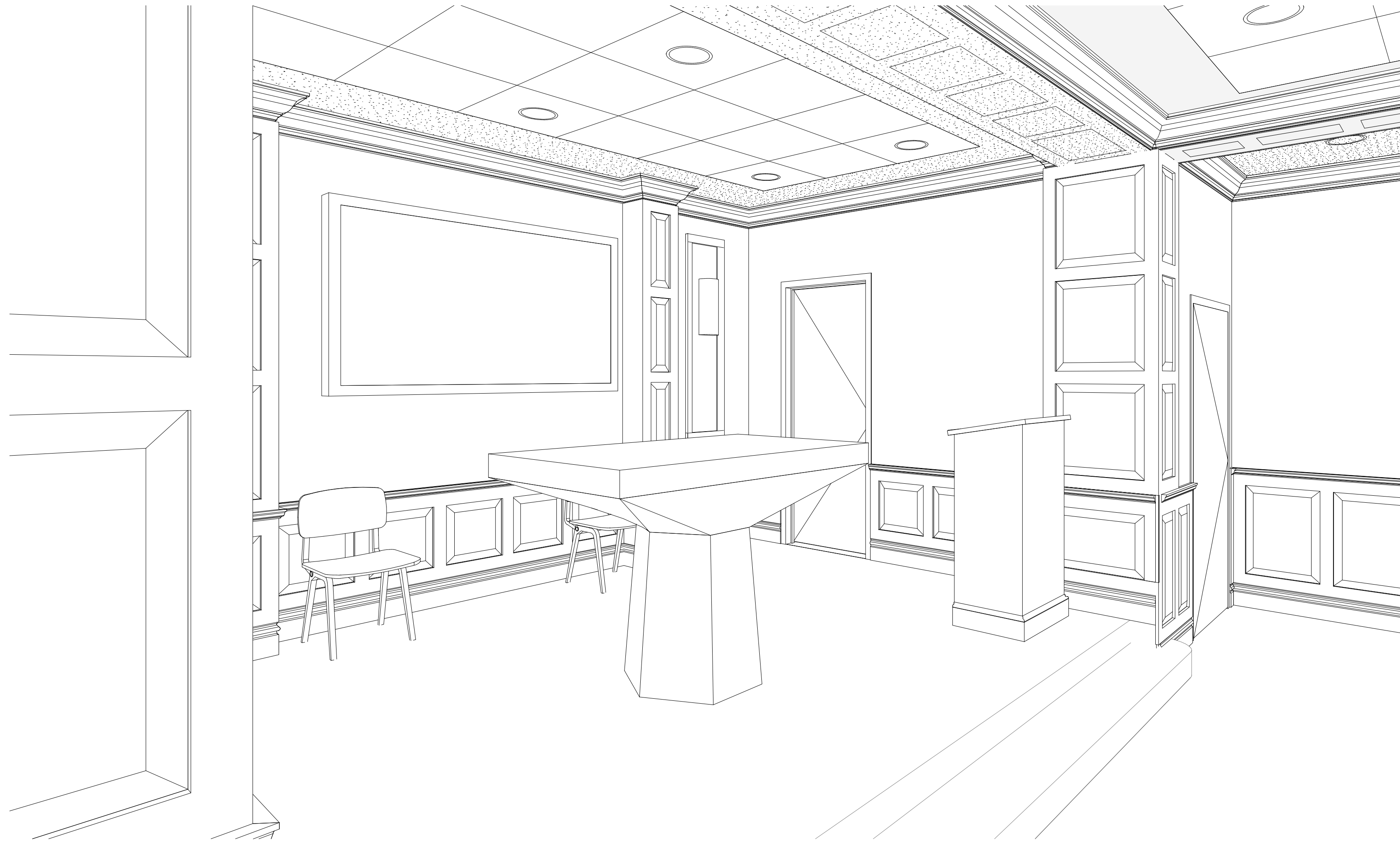

Scale: 6" = 1'-0" (three inches = one foot)
 1' = 1'-0" (one and one half inches = one foot)
 2" = 1'-0" (one inch = one foot)
 3" = 1'-0" (three quarters inch = one foot)
 4" = 1'-0" (one half inch = one foot)
 8" = 1'-0" (three eighths inch = one foot)
 16" = 1'-0" (one quarter inch = one foot)
 3/13/2017 3:52:29 PM C:\Users\cnewcomb\Documents\Revit_2016\2016.052_VA Sioux Falls Chapel_01mworkset.rvt

Revisions:	Date

ENGINEERS/CONSULTANTS:

WOOLPERT, INC.
 343 FOUNTAINS PARKWAY
 SUITE 100
 FAIRVIEW HEIGHTS, IL 62208
 314-436-0865
 314-436-0884 fax

SCI ENGINEERING, INC
 130 POINT WEST BLVD.
 ST. CHARLES, MO 63301
 636-949-8200
 636-949-8269 fax

FINAL SUBMITTAL
 FOR CONSTRUCTION

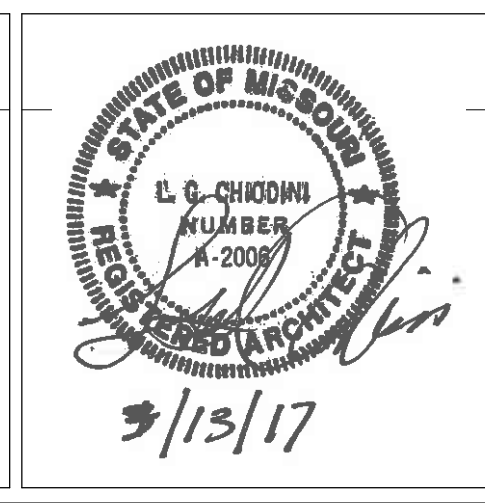

ARCHITECT:

Chiodini
ARCHITECTS
 Architecture / Interior Design / Graphics
 1401 S. Brentwood Blvd. / Suite 575 / St. Louis, Missouri 63144
 314-725-5088 / arch@chiodini.com

THE ARCHITECT EXPRESSLY RESERVES HIS COMMON LAW AND STATUTORY LAW COPYRIGHTS AND OTHER PROPERTY RIGHTS FOR THESE ARCHITECTURAL WORKS AND TECHNICAL DRAWINGS AND ANY DERIVATIVES THEREOF. THESE DRAWINGS AND DOCUMENTS ARE NOT TO BE REPRODUCED, CHANGED OR COPIED IN ANY MANNER WITHOUT THE EXPRESS WRITTEN CONSENT OF CHIODINI ARCHITECTS, INC. NOR ARE THEY TO BE ASSIGNED TO ANY PARTY WITHOUT FIRST OBTAINING WRITTEN PERMISSION AND CONSENT.

© COPYRIGHT PENDING

Drawing Title
PERSPECTIVES

Approved: Project Director
 Approver

Project Title
VA HEALTH CARE SYSTEM

Location
 VAS 438-16-104 BLDG. 5 CHAPEL
 SIOUX FALLS, SD 57105

Date
 2017.03.13

Checked
 RLK

Drawn
 C.J.N

Project Number
 438-16-104 2016.052

Building Number
 5

Drawing Number
A900

Owner
Department of Veterans Affairs