

three inches = one foot
one and one half inches = one foot
one inch = one foot
one half inch = one foot
three quarters inch = one foot
one quarter inch = one foot
one eighth inch = one foot
one sixteenth inch = one foot
3/13/2017 3:52:01 PM
C:\Users\cnewcomb\Documents\Revit_2016\2016.052_VA_Slow Falls_Chapel.dwg
VA FORM 08-6231

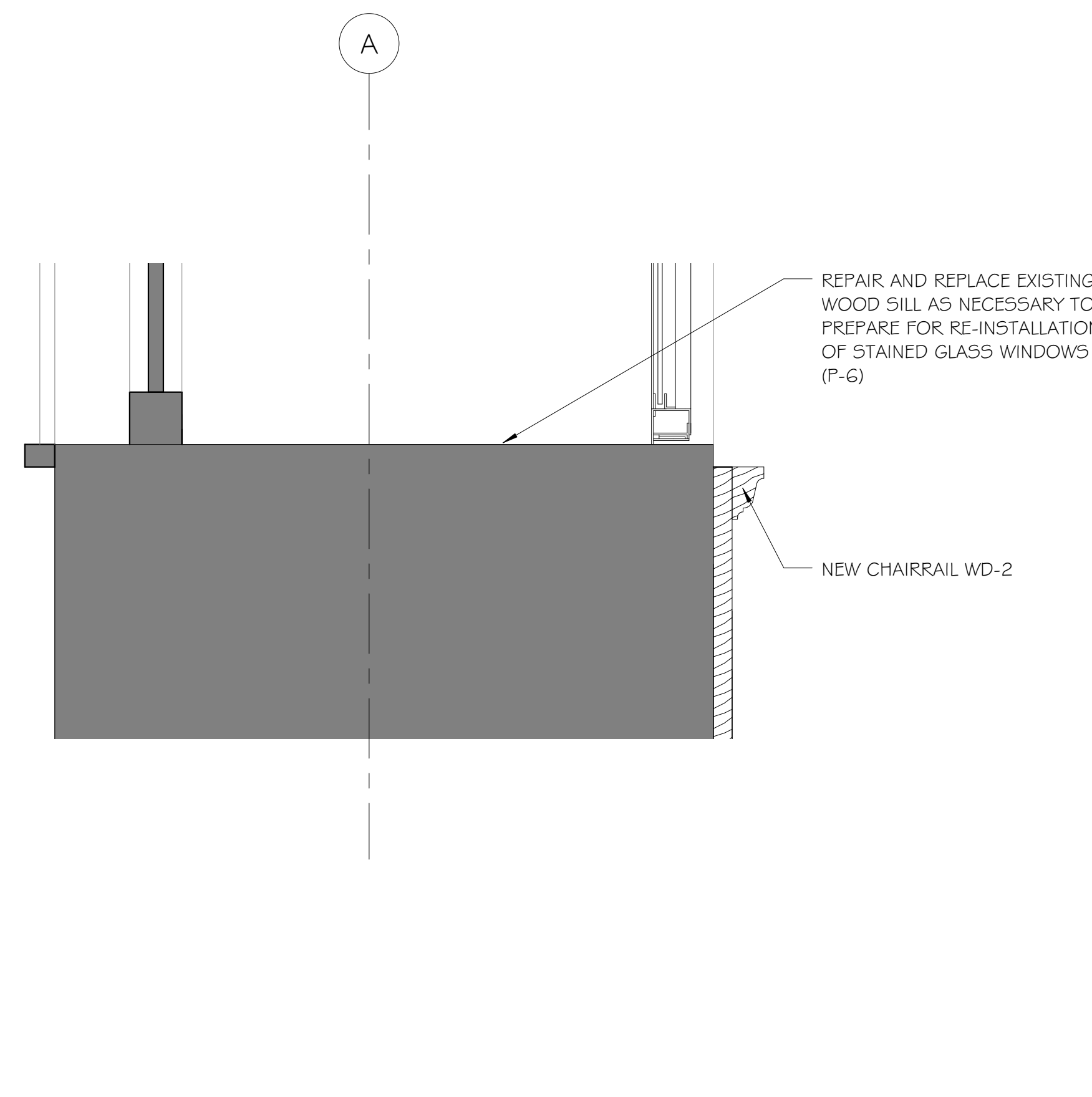

1 STAINED GLASS WINDOW DETAIL
AS50 3' = 1'-0"

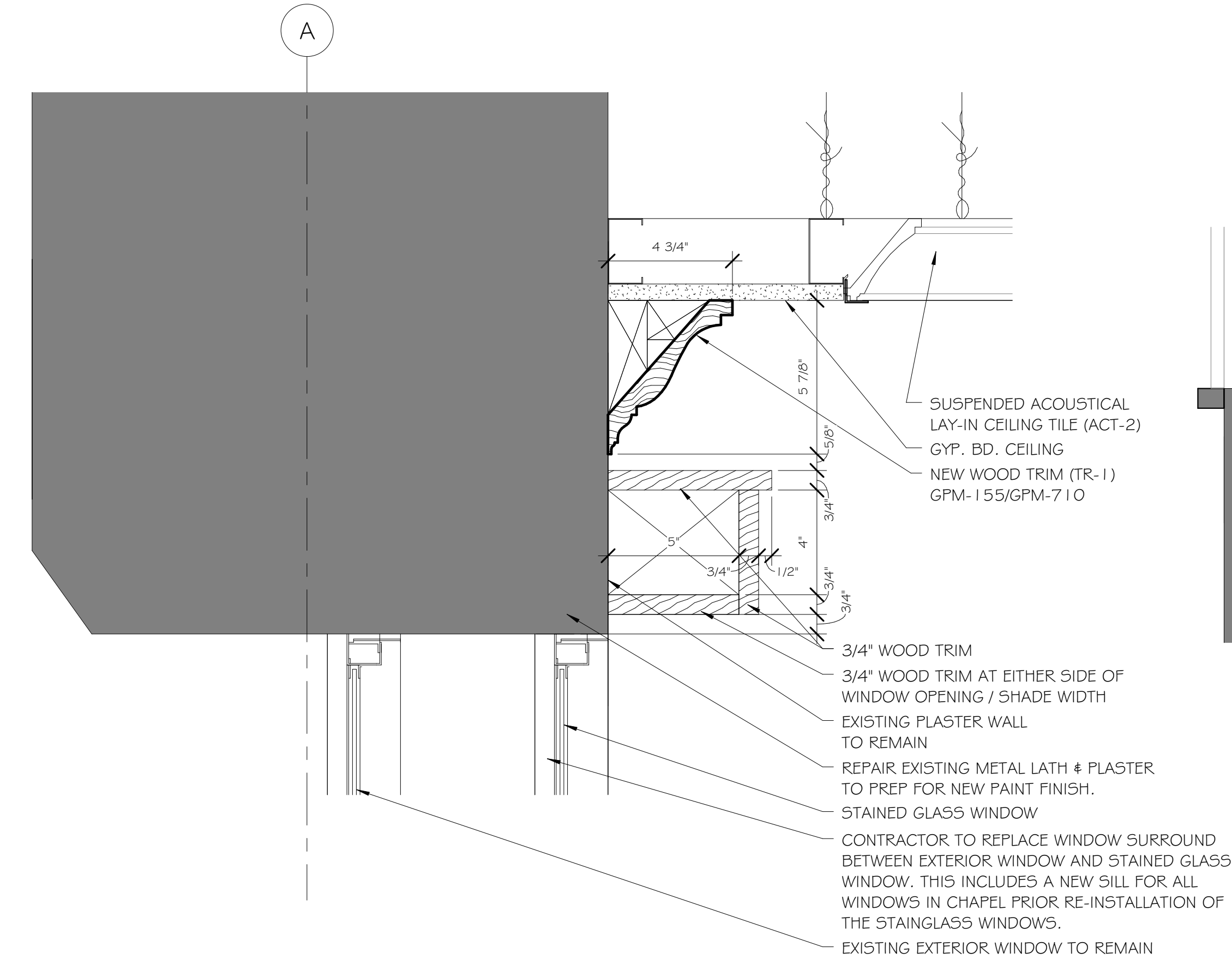

2 STAINED GLASS WINDOW HEAD DETAIL
AS50 3' = 1'-0"

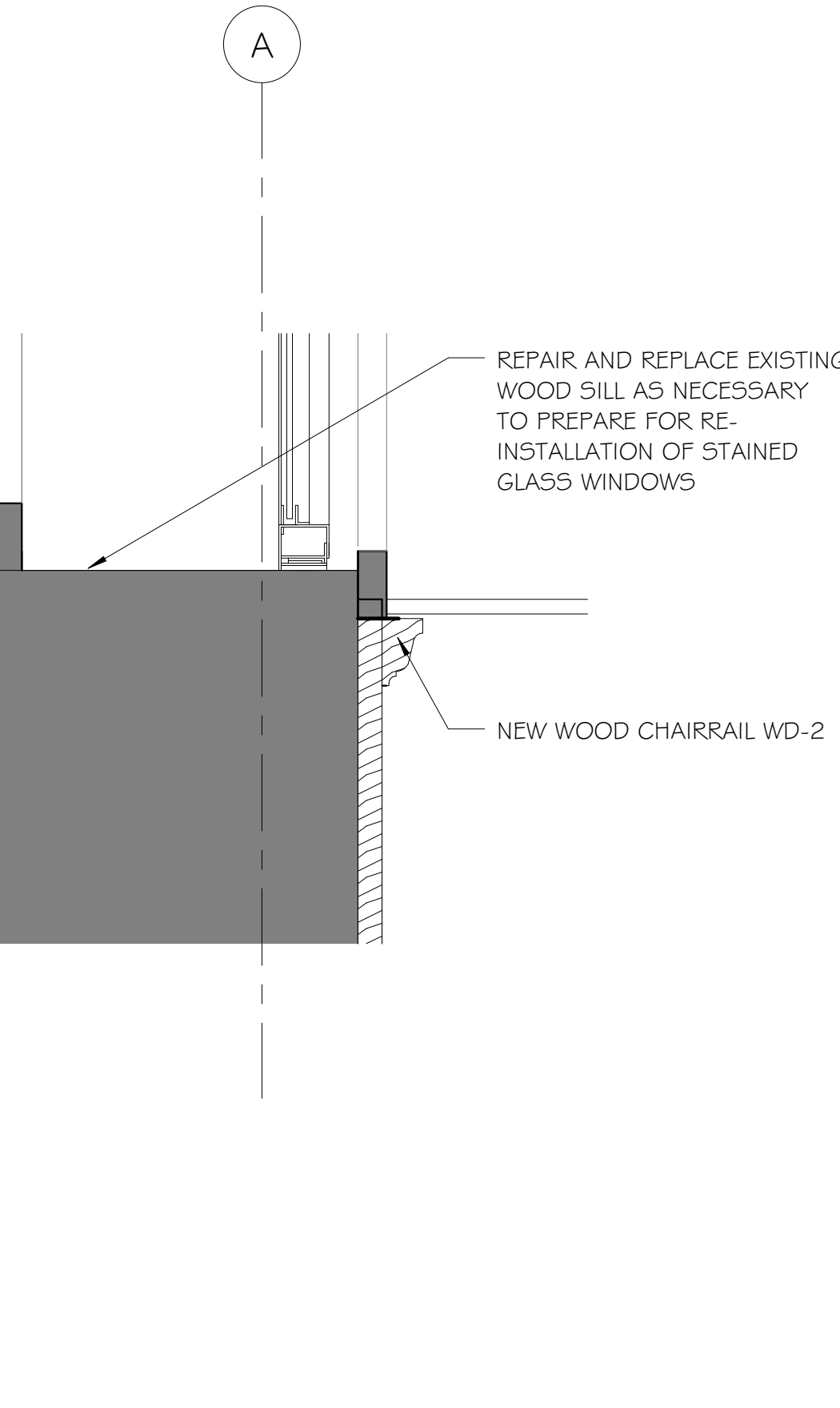

3 STAINED GLASS WINDOW @ MASONRY WALL
AS50 3' = 1'-0"

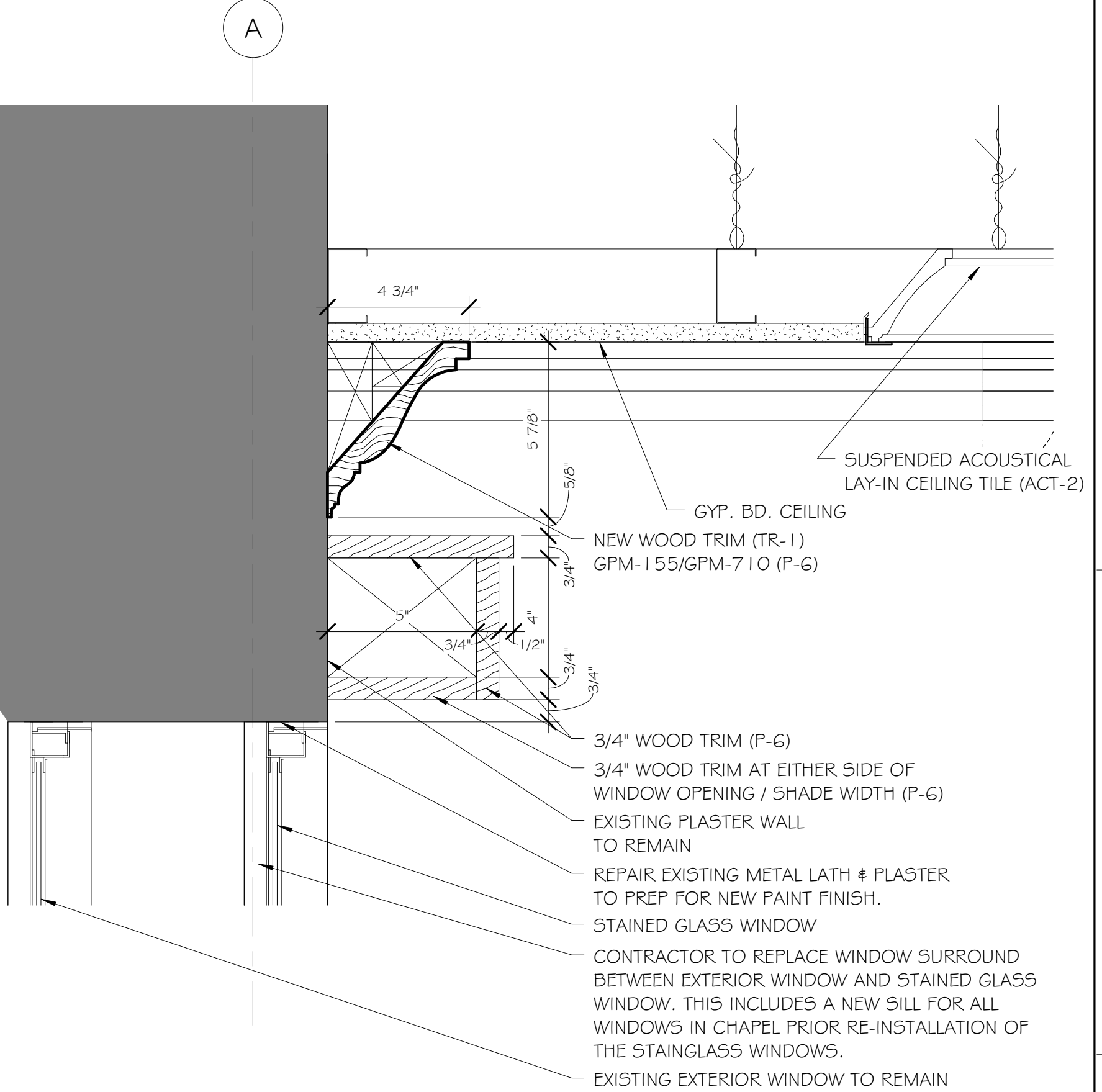

4 STAINED GLASS WINDOW HEAD @ MASONRY WALL
AS50 3' = 1'-0"

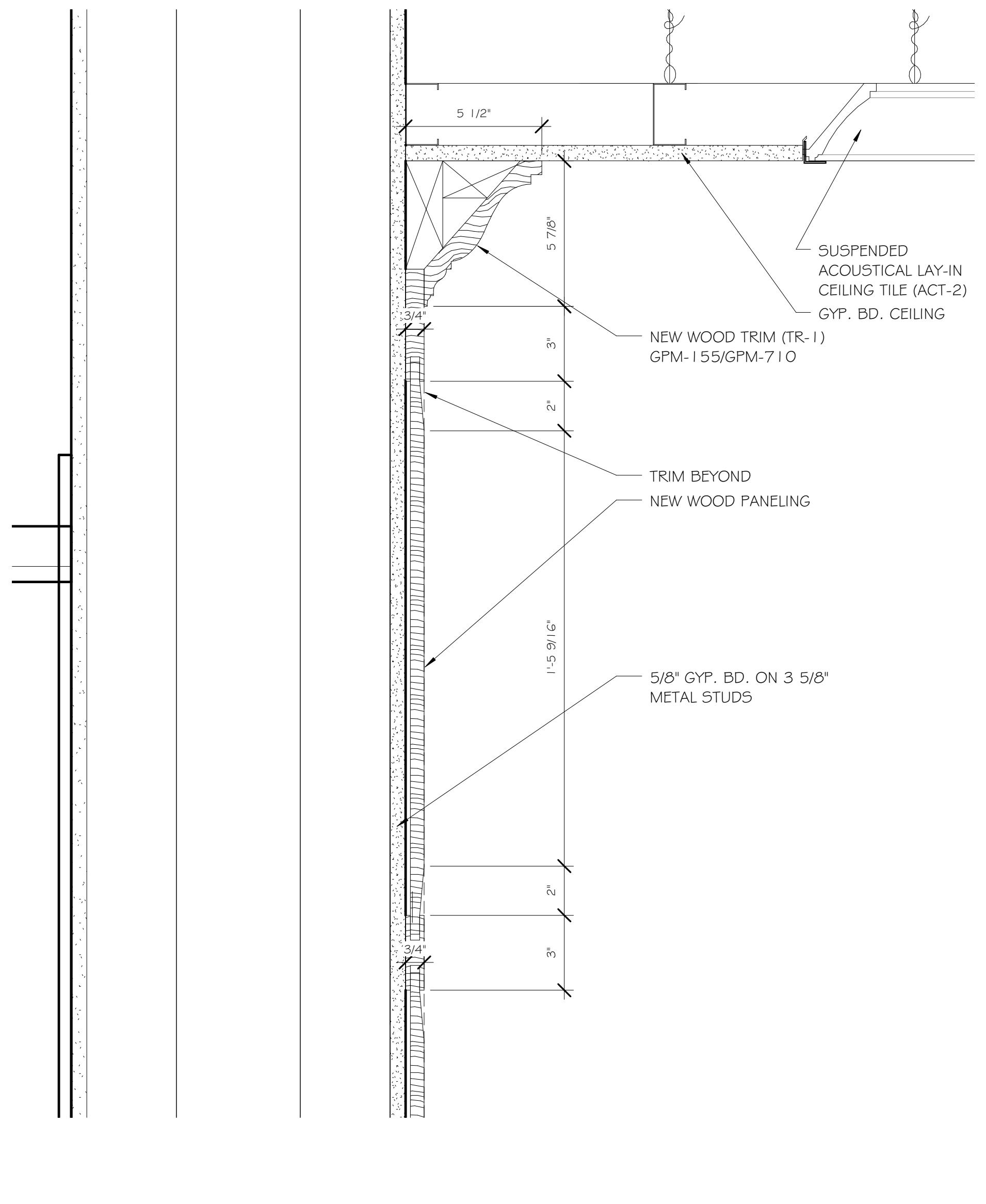

5 ALTER COLUMN DETAIL @ CEILING
AS50 3' = 1'-0"

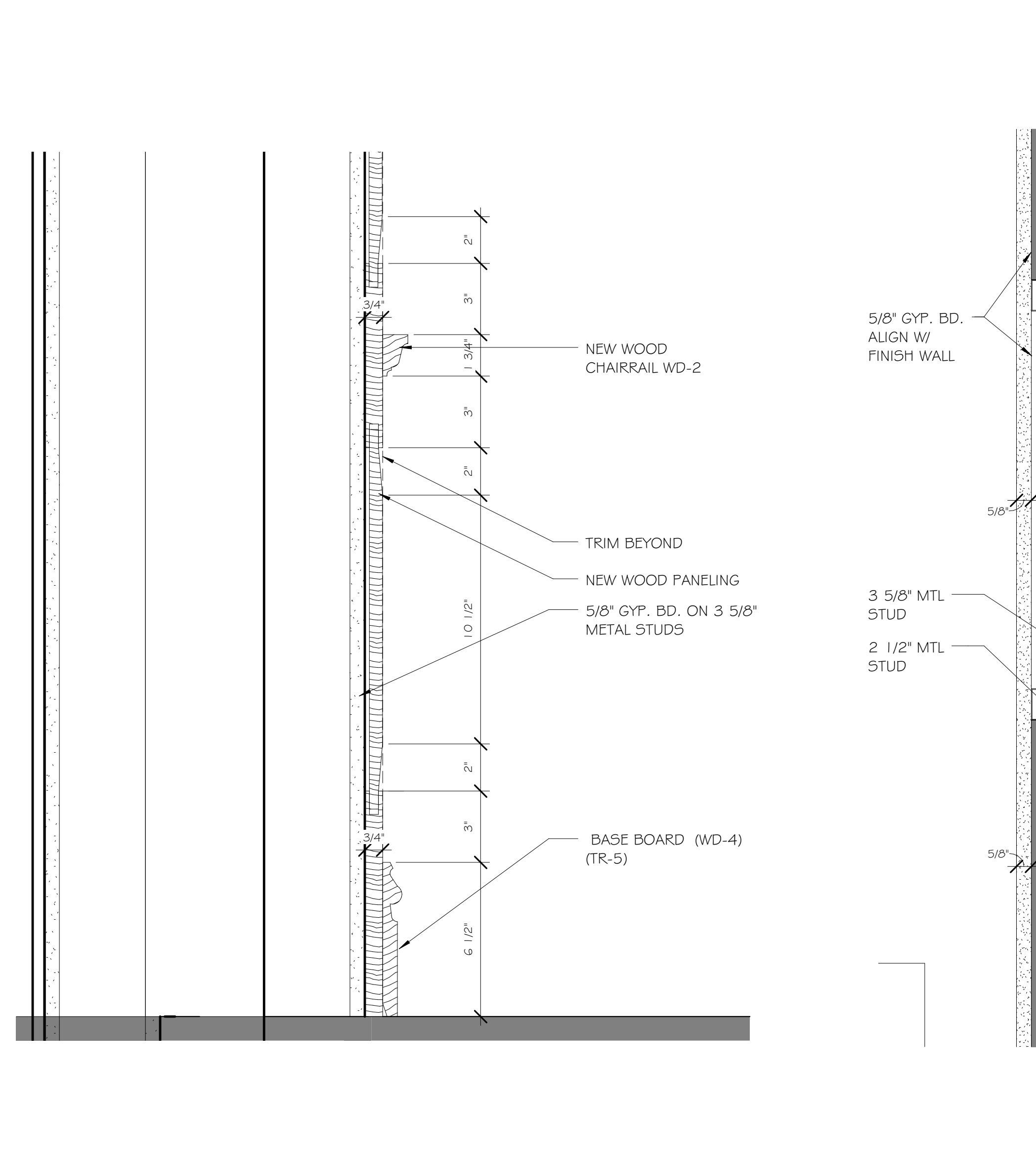

6 ALTER COLUMN DETAIL @ BASE
AS50 3' = 1'-0"

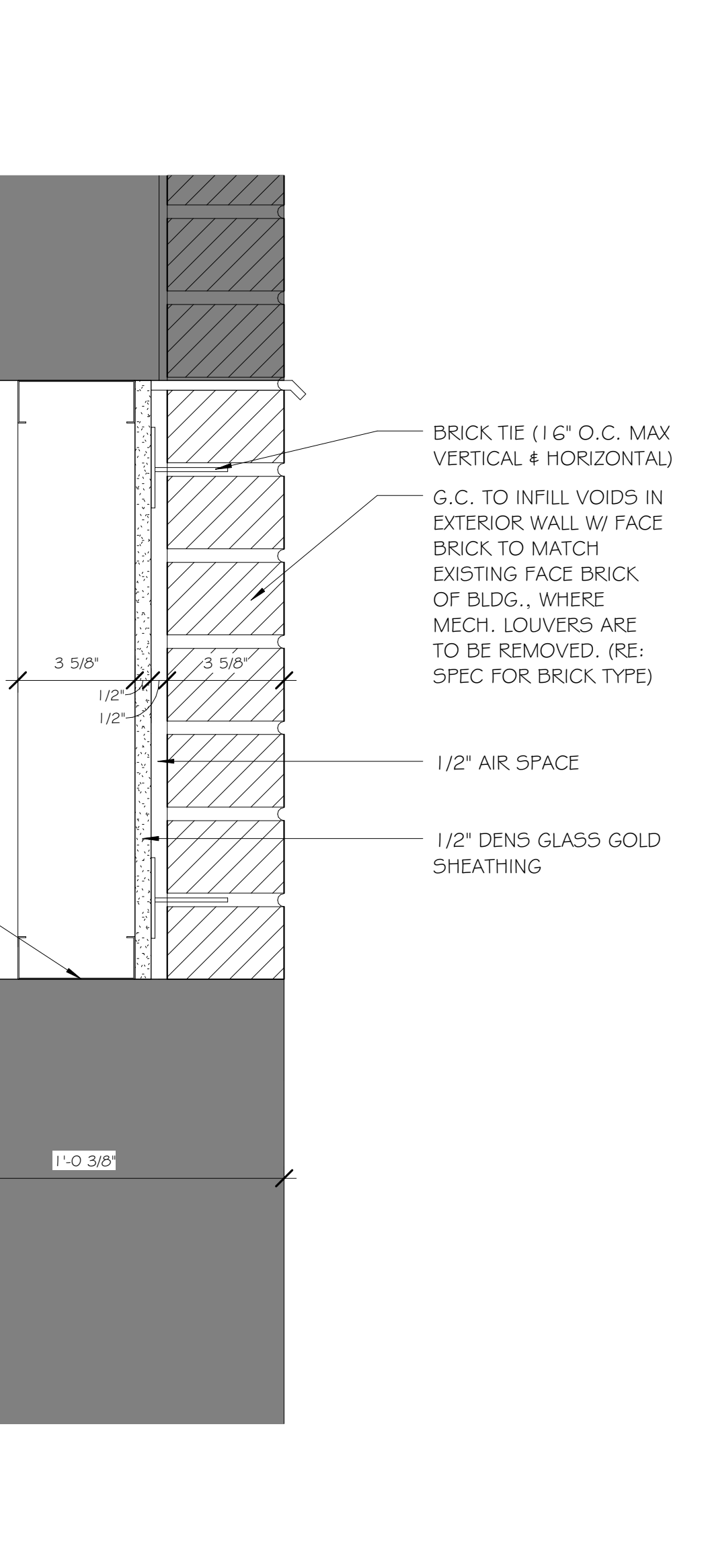

7 TYP. EXT. WALL INFILL DETAIL
AS50 3' = 1'-0"

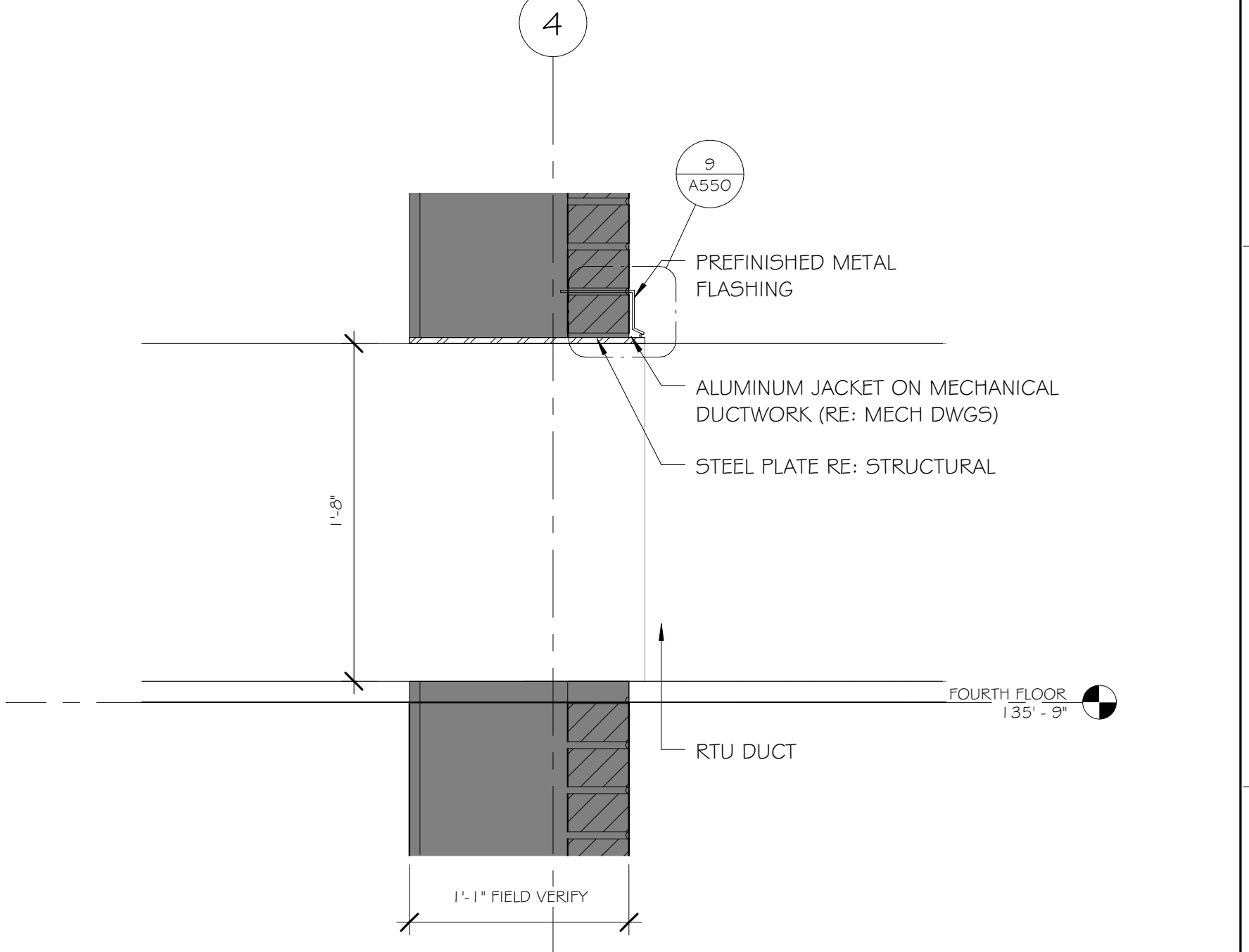

8 LINTEL DETAIL @ RTU PENETRATION
AS50 1 1/2' = 1'-0"

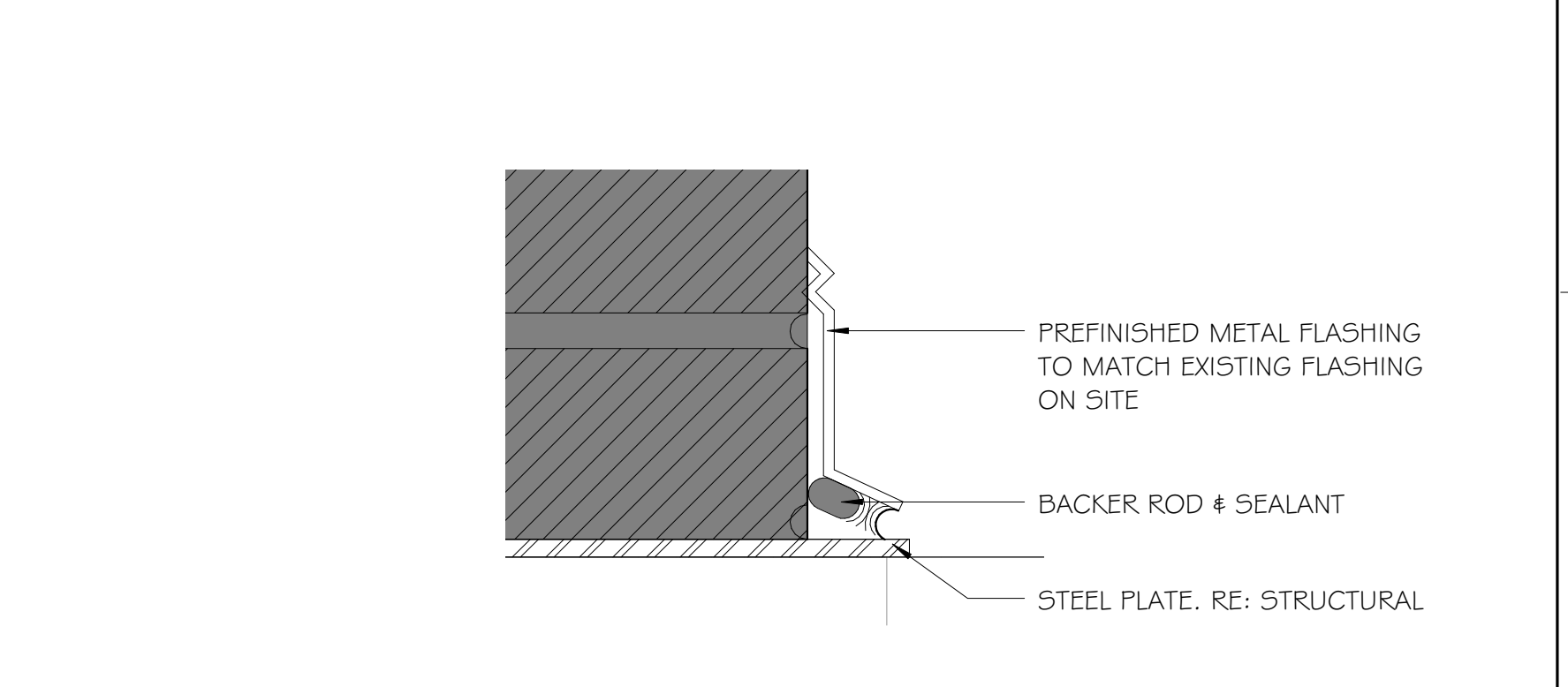

9 FLASHING DETAIL @ RTU PENETRATION
AS50 6' = 1'-0"

Revisions table with columns for Revisions, Date, and Description.

ENGINEERS/CONSULTANTS:
WOOLPERT, INC.
343 FOUNTAINS PARKWAY
SUITE 100
FAIRVIEW HEIGHTS, IL 62208
314-436-0865
314-436-0884 fax

SCI ENGINEERING, INC
130 POINT WEST BLVD.
ST. CHARLES, MO 63301
636-949-8200
636-949-8269 fax

FINAL SUBMITTAL FOR CONSTRUCTION

STATE OF MISSOURI
L. G. CHODURA
REGISTERED ARCHITECT
20087
3/13/17

ARCHITECT:
Chiodini
ARCHITECTS
Architecture / Interior Design / Graphics
1401 S. Brentwood Blvd. / Suite 575 / St. Louis, Missouri 63144
314-725-5088 / arch@chiodini.com

THE ARCHITECT EXPRESSLY RESERVES HIS/HER/CORPORATION AND STATUTORY LAW COPYRIGHTS AND OTHER PROPERTY RIGHTS IN THESE ARCHITECTURAL WORKS AND TECHNICAL DOCUMENTS AND ANY DERIVATIVES THEREOF. THESE DRAWINGS AND DOCUMENTS ARE NOT TO BE REPRODUCED, CHANGED OR COPIED IN ANY MANNER WHATSOEVER FOR ANY USE WITHOUT FIRST OBTAINING THE EXPRESS WRITTEN CONSENT OF LUIS & CHARLES CHIODINI ARCHITECTS, NOR ARE THEY TO BE ASSIGNED TO ANY PARTY WITHOUT FIRST OBTAINING THE WRITTEN PERMISSION AND CONSENT.
© COPYRIGHT PENDING

Drawing Title
ENLARGED SECTION DETAILS

Approved: Project Director
Approver

Project Title
VA HEALTH CARE SYSTEM

Project Number
438-16-104 2016.052

Building Number
5

Drawing Number
A550

Location
VAS 438-16-104 BLDG. 5 CHAPEL
SIOUX FALLS, SD 57105

Date
2017.03.13

Checked
RLK

Drawn
C.J.N.

Owner
Department of Veterans Affairs

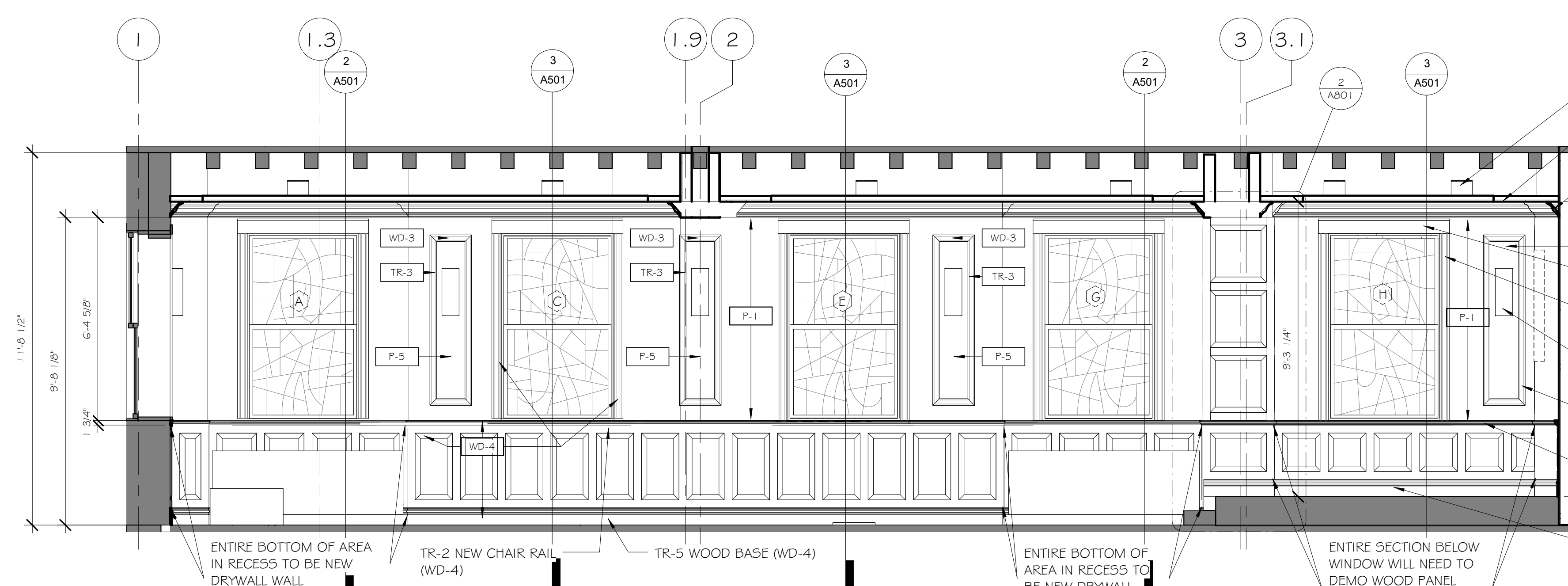

1 CHAPEL - WEST INTERIOR ELEVATION
A600 3/8" = 1'-0"

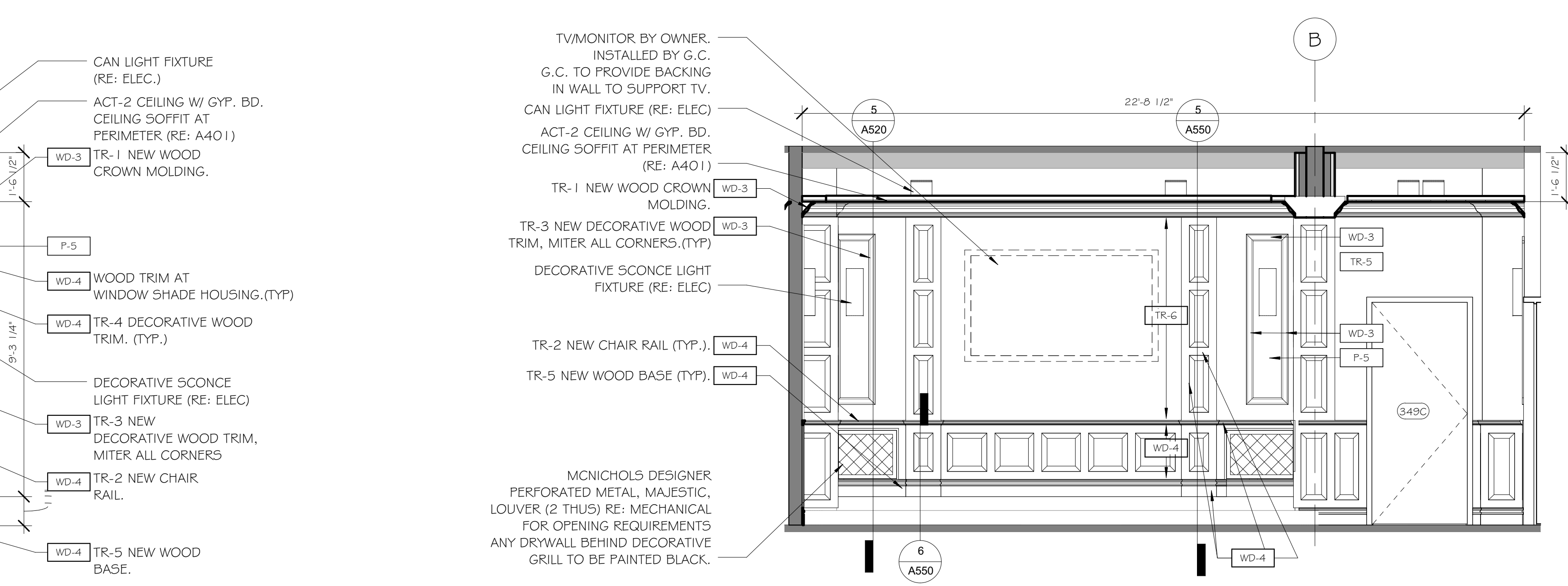

2 CHAPEL - NORTH INTERIOR ELEVATION
A600 3/8" = 1'-0"

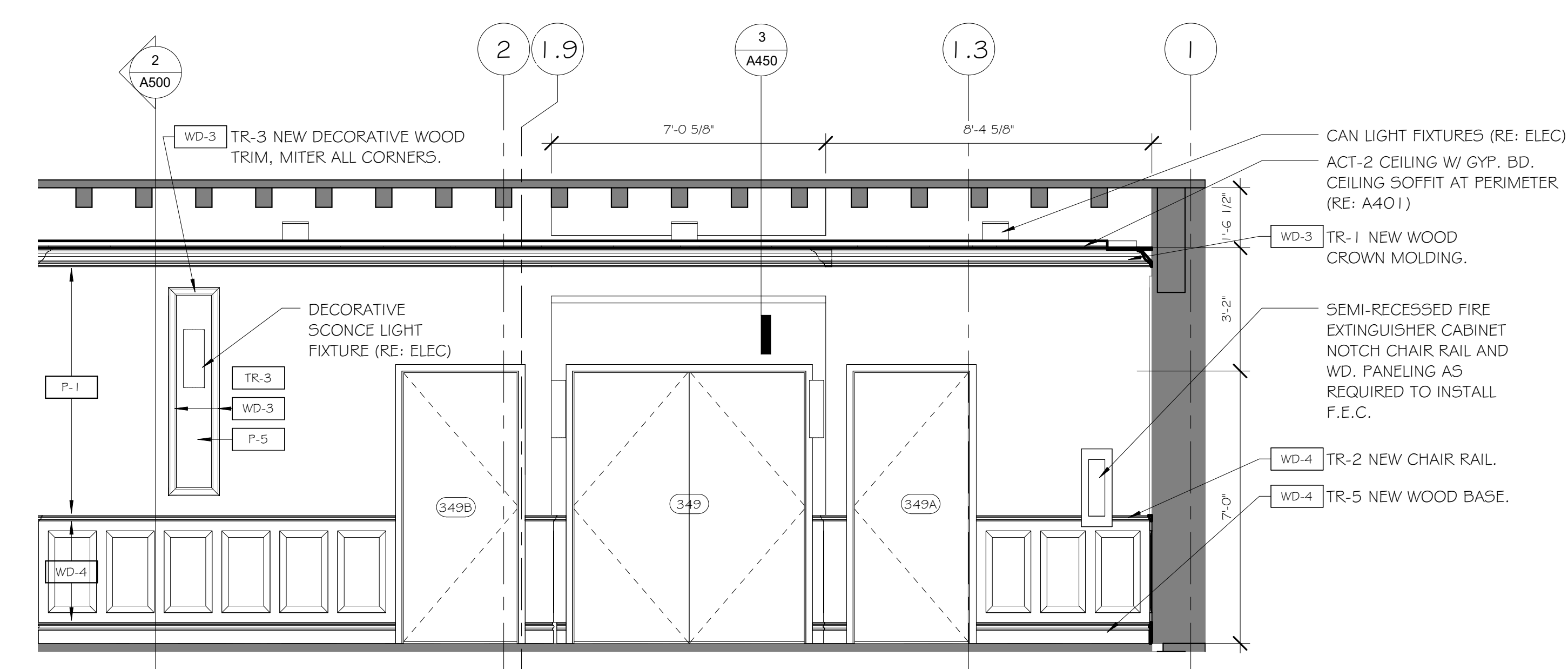

3 CHAPEL - EAST INTERIOR ELEVATION
A600 3/8" = 1'-0"

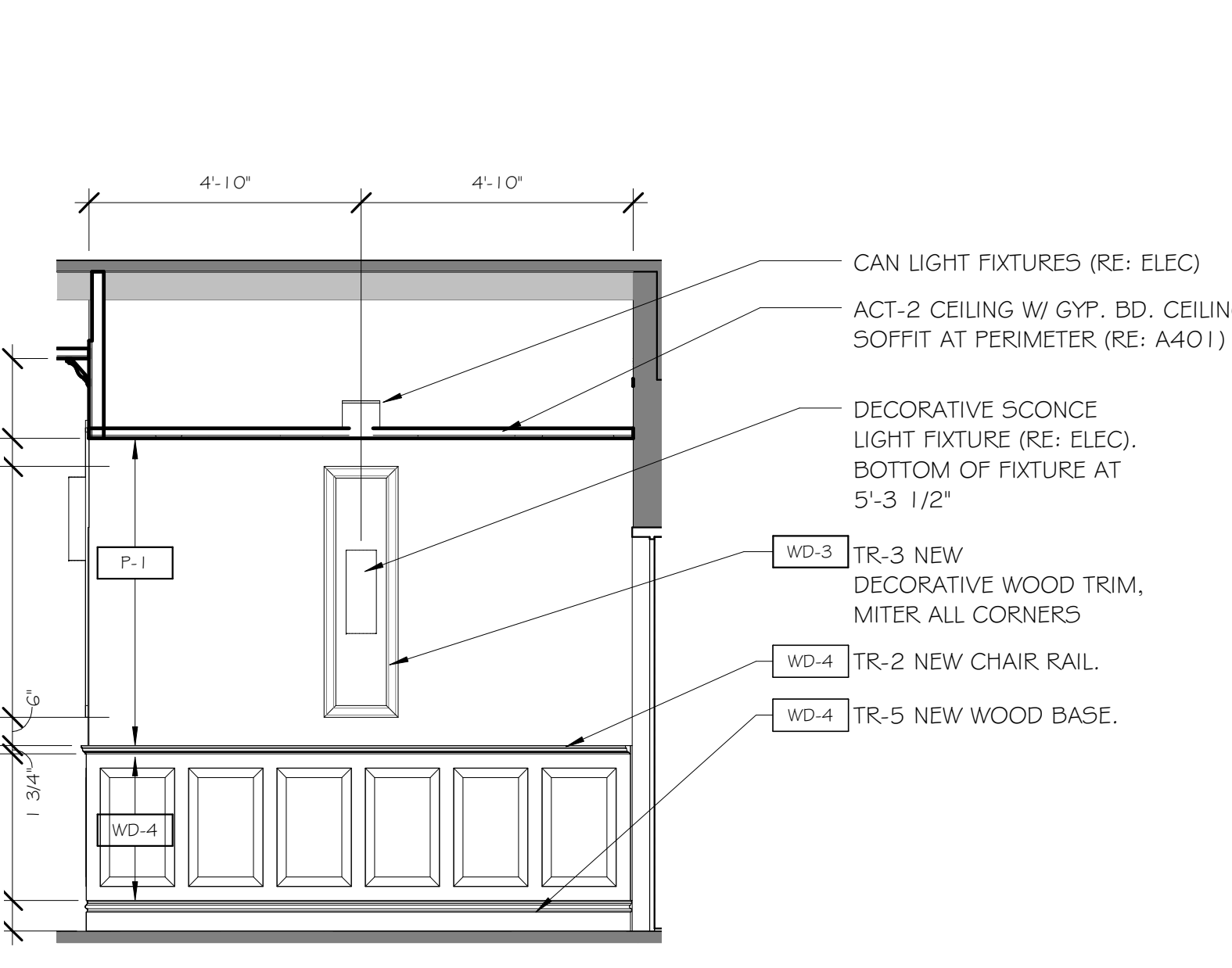

4 CHAPEL ENTRY - NORTH INTERIOR ELEVATION
A600 3/8" = 1'-0" (OPPOSITE WALL SIMILAR)

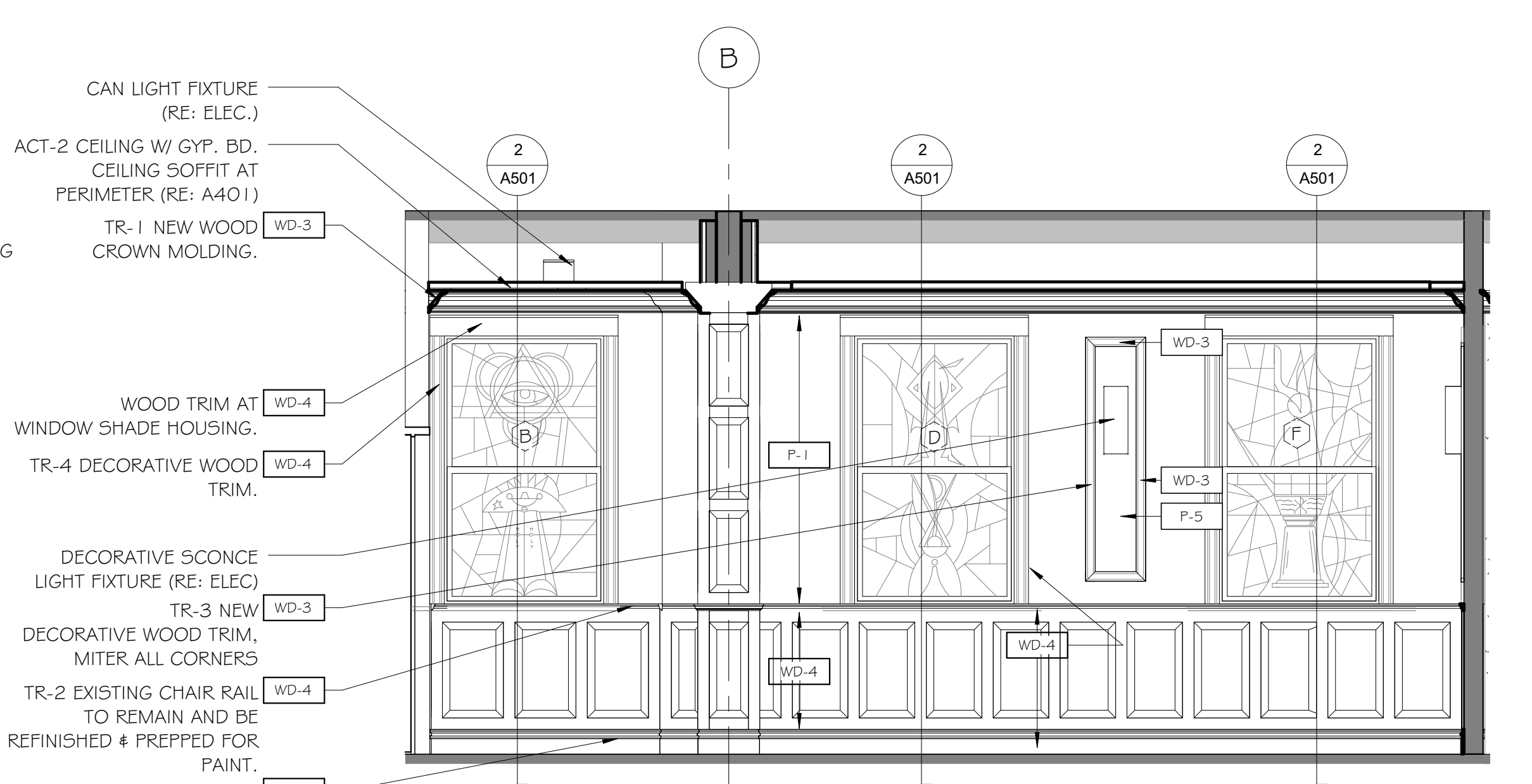

5 CHAPEL - SOUTH INTERIOR ELEVATION
A600 3/8" = 1'-0"

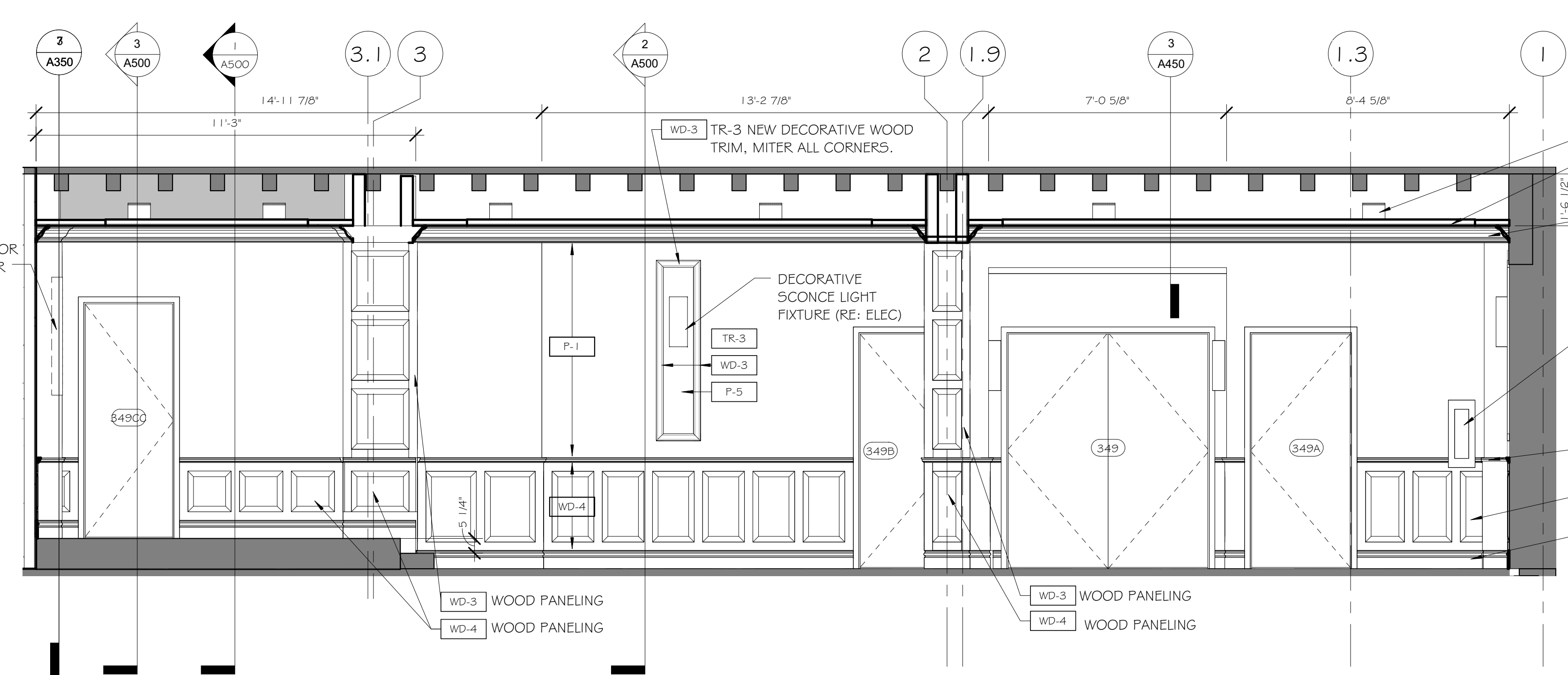

6 ALTER - EAST INTERIOR ELEVATION
A600 3/8" = 1'-0"

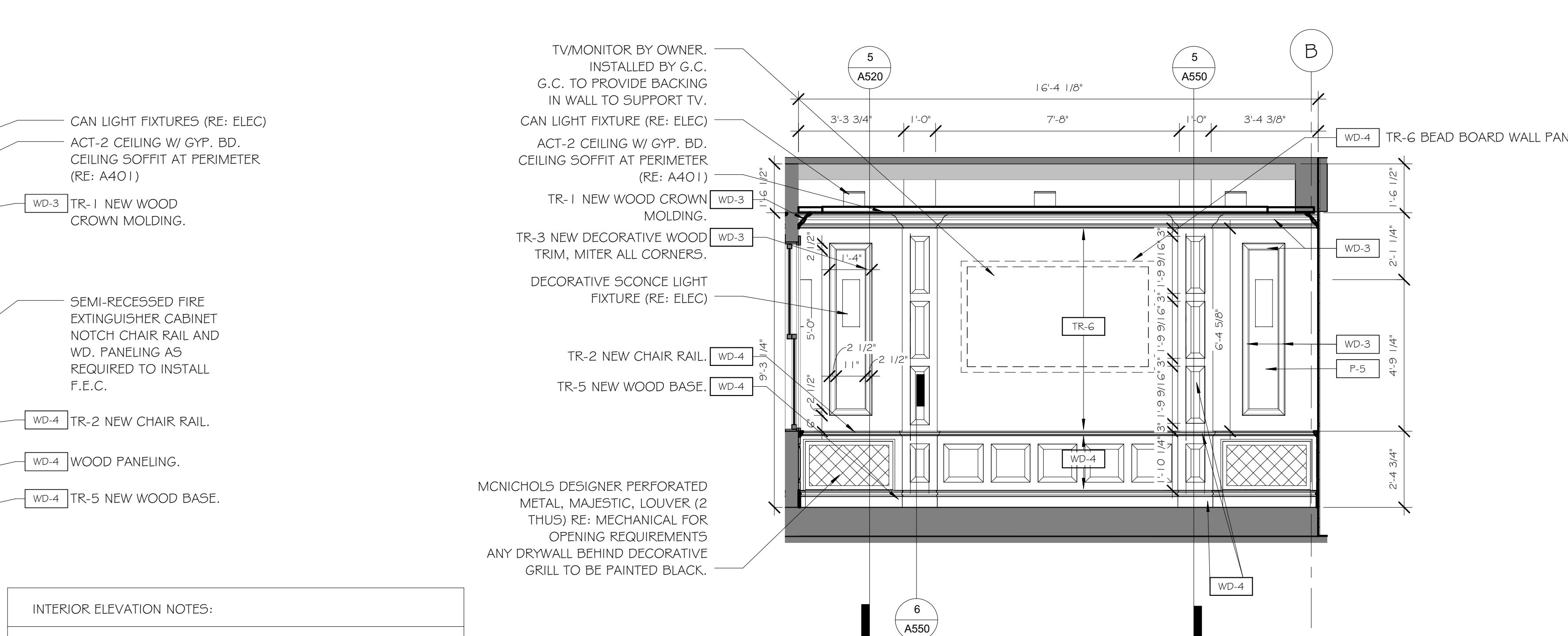

7 ALTER - NORTH INTERIOR ELEVATION
A600 3/8" = 1'-0"

INTERIOR ELEVATION NOTES:
1. PROVIDE REQUIRED FIRE RETARDANT TREATED WOOD BLOCKING AT CASINGWORK, COUNTERTOPS, T.V. AND ALL OTHER ITEMS ATTACHING OR ANCHORED TO THE WALL.
2. ALL WOOD VENEER CABINETS TO HAVE VERTICAL GRAIN AND BOOK MATCH DOORS.

three inches = one foot
one and one half inches = one foot
one inch = one foot
three quarters inch = one foot
one quarter inch = one foot
one eighth inch = one foot
3/13/2017 3:52:04 PM
C:\Users\cnewcomb\Documents\Revit_2016\2016.052_VA Sioux Falls Chapel.dwg

ENGINEERS/CONSULTANTS:
WOOLPERT, INC.
343 FOUNTAINS PARKWAY
SUITE 100
FAIRVIEW HEIGHTS, IL 62208
314-436-0865
314-436-0884 fax

SCI ENGINEERING, INC
130 POINT WEST BLVD.
ST. CHARLES, MO 63301
636-949-8200
636-949-8269 fax

FINAL SUBMITTAL
FOR CONSTRUCTION

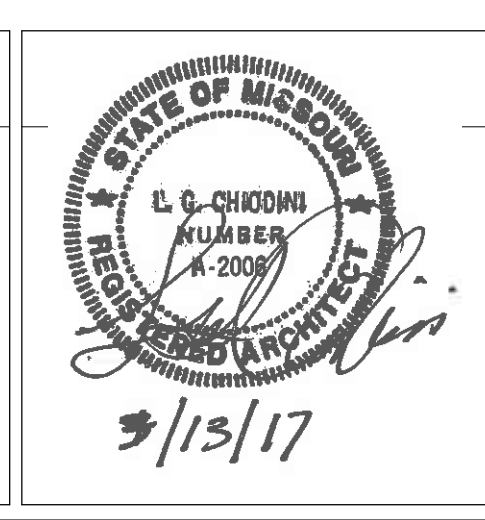

ARCHITECT:
Chiodini
ARCHITECTS
Architecture / Interior Design / Graphics
1401 S. Brentwood Blvd. / Suite 575 / St. Louis, Missouri 63144
314-725-5088 / arch@chiodini.com

THE ARCHITECT EXPRESSLY RESERVES HIS COPYRIGHT AND STATUTORY LAW RIGHTS FOR THESE ARCHITECTURAL DRAWINGS AND DOCUMENTS. THESE DRAWINGS AND DOCUMENTS ARE NOT TO BE REPRODUCED, CHANGED OR COPIED IN ANY MANNER WITHOUT THE EXPRESS WRITTEN CONSENT OF LUIS S. CHIODINI ARCHITECTS. NOR ARE THEY TO BE ASSIGNED TO ANY PARTY WITHOUT FIRST OBTAINING THE WRITTEN PERMISSION AND CONSENT OF THE ARCHITECT.
© COPYRIGHT PENDING

Drawing Title
INTERIOR ELEVATIONS

Approved: Project Director
Approver

Project Title
VA HEALTH CARE SYSTEM

Location
VAS 438-16-104 BLDG. 5 CHAPEL
SIOUX FALLS, SD 57105

Date
2017.03.13

Checked
RLK

Drawn
C.J.N.

Project Number
438-16-104 2016.052

Building Number
5

Drawing Number
A600

Owner
Department of Veterans Affairs

Scale: As indicated

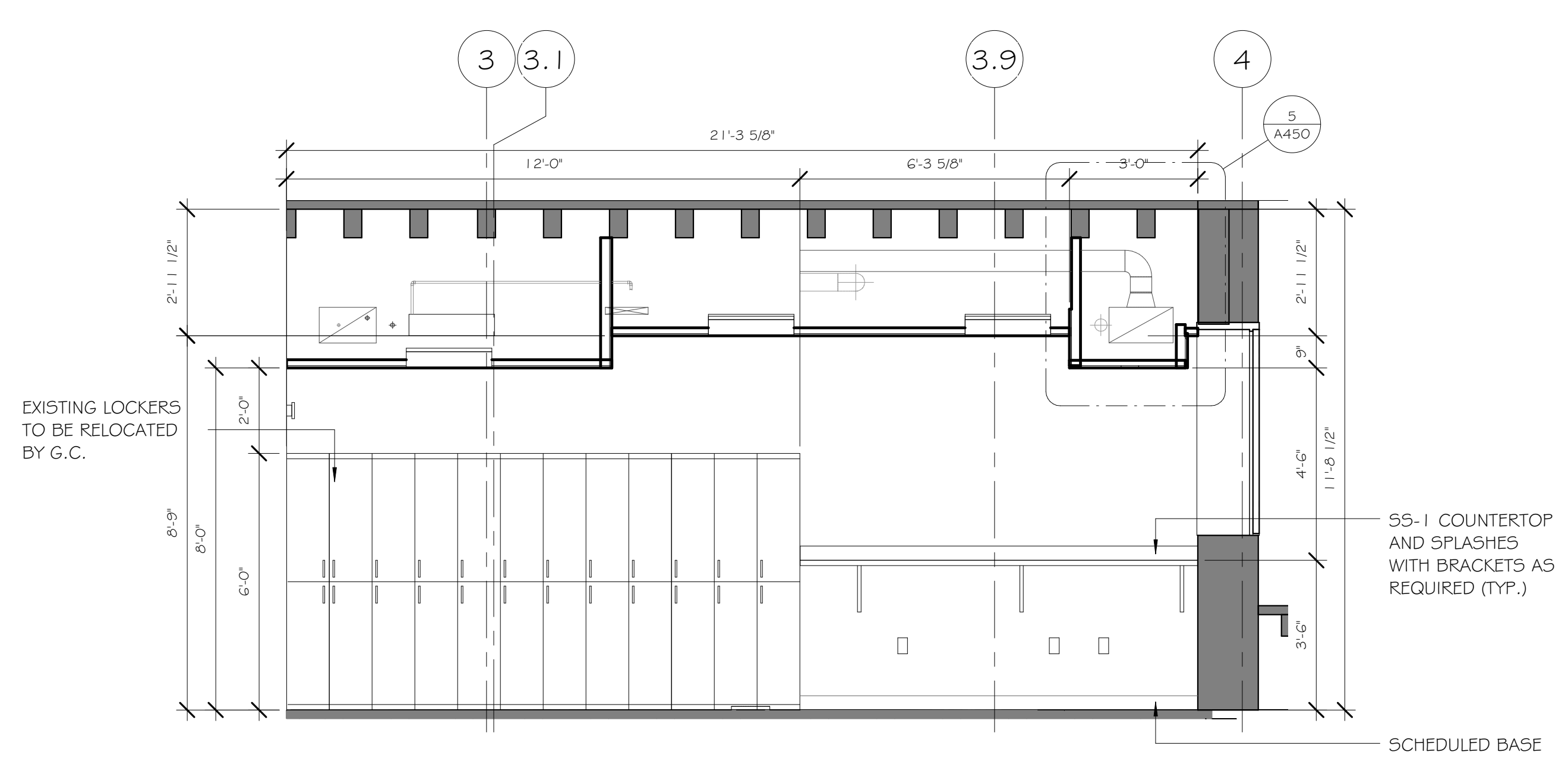

1 BREAK ROOM - WEST INTERIOR ELEVATION
A601 3/8" = 1'-0"

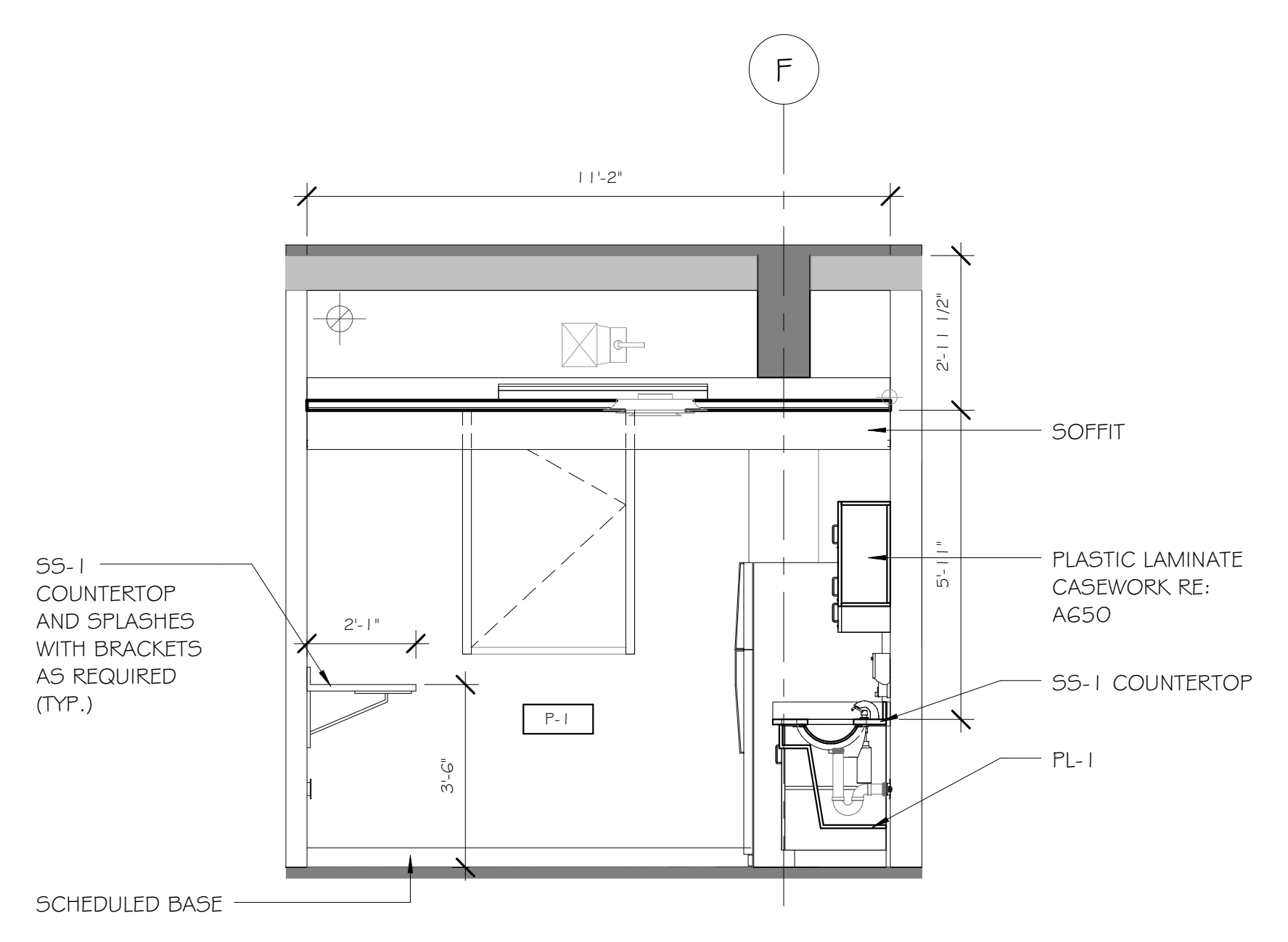

2 BREAK ROOM - NORTH INTERIOR ELEVATION
A601 3/8" = 1'-0"

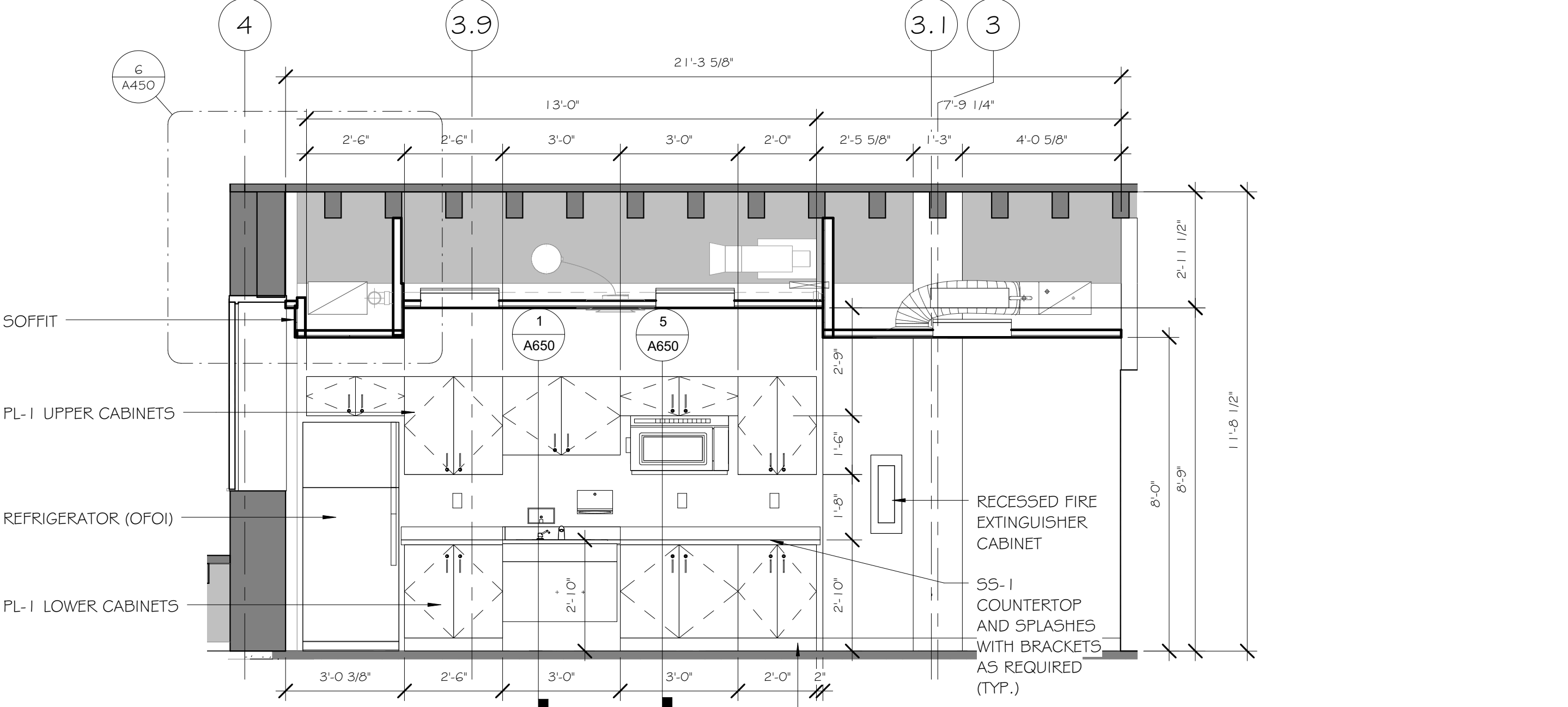

3 BREAK ROOM - EAST INTERIOR ELEVATION
A601 3/8" = 1'-0"

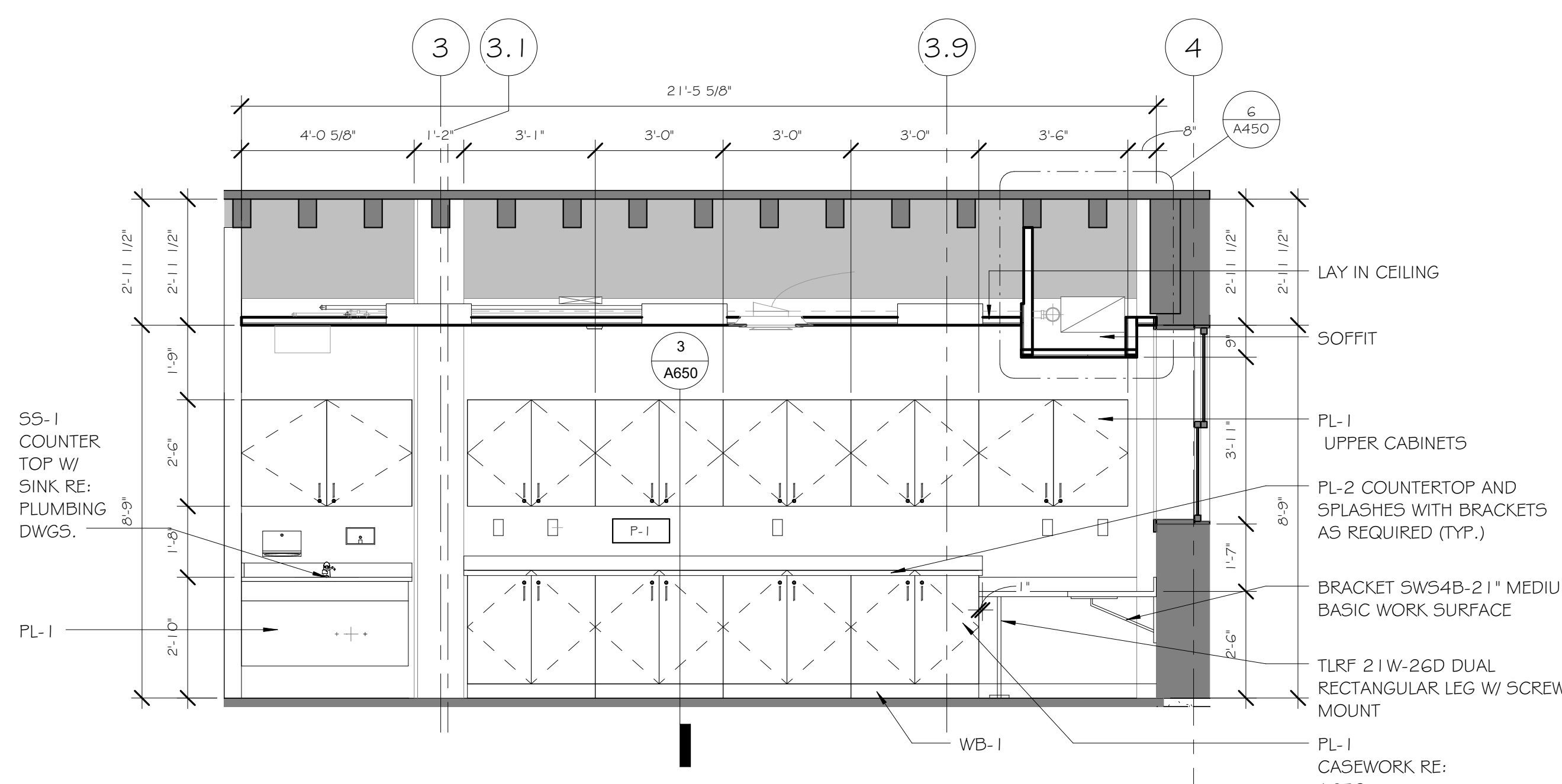

4 GROUP CPAP - WEST INT. ELE.
A601 3/8" = 1'-0"

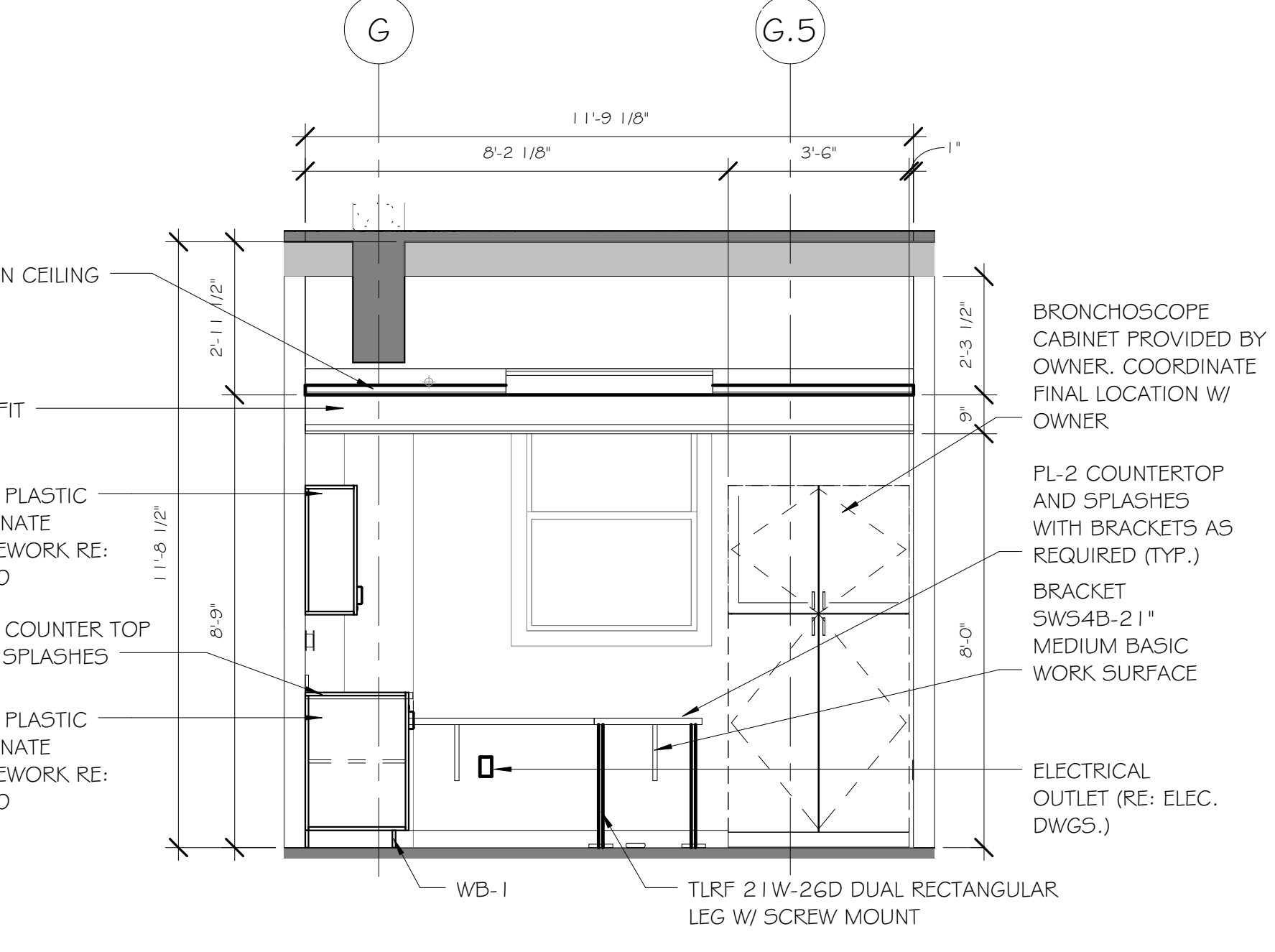

5 GROUP CPAP - NORTH INT. ELE.
A601 3/8" = 1'-0"

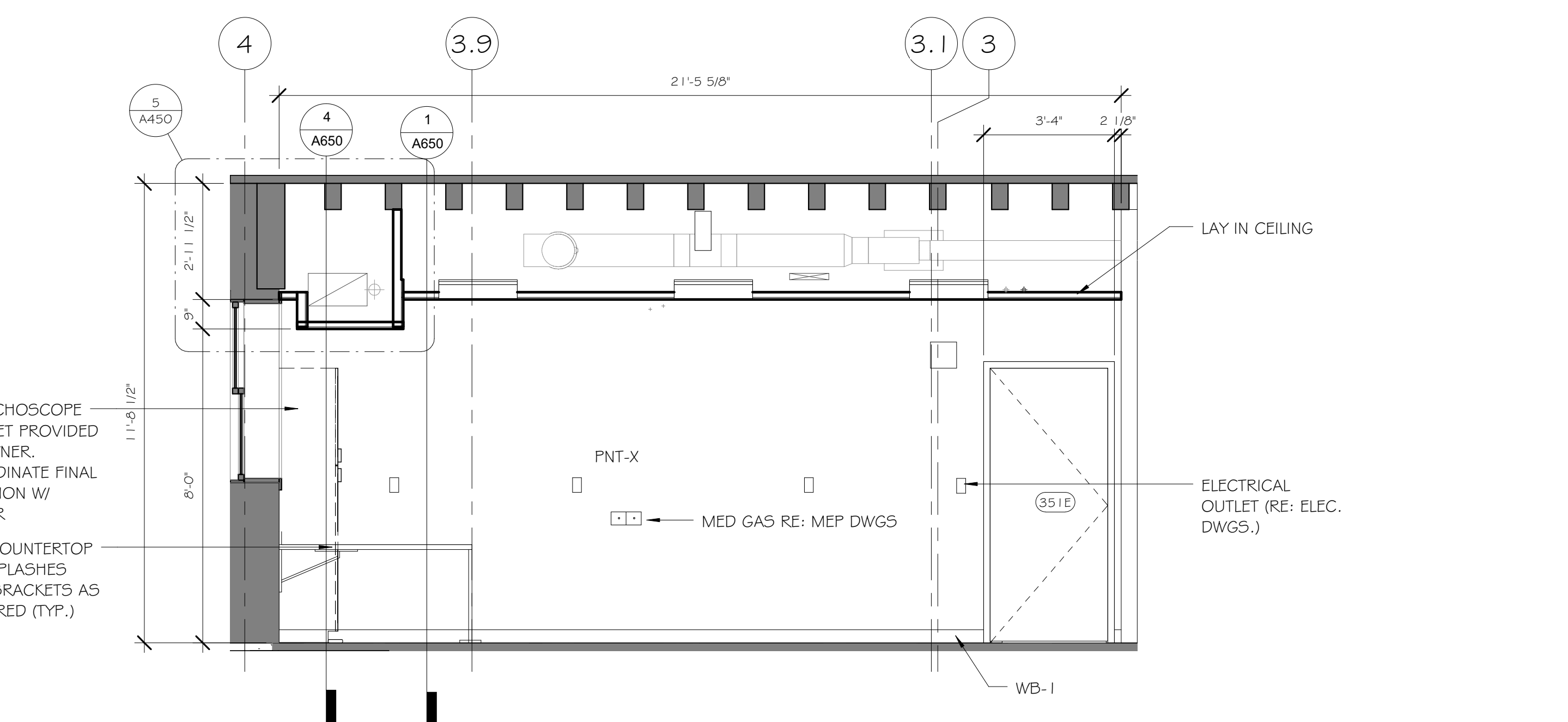

6 GROUP CPAP - EAST INT. ELE.
A601 3/8" = 1'-0"

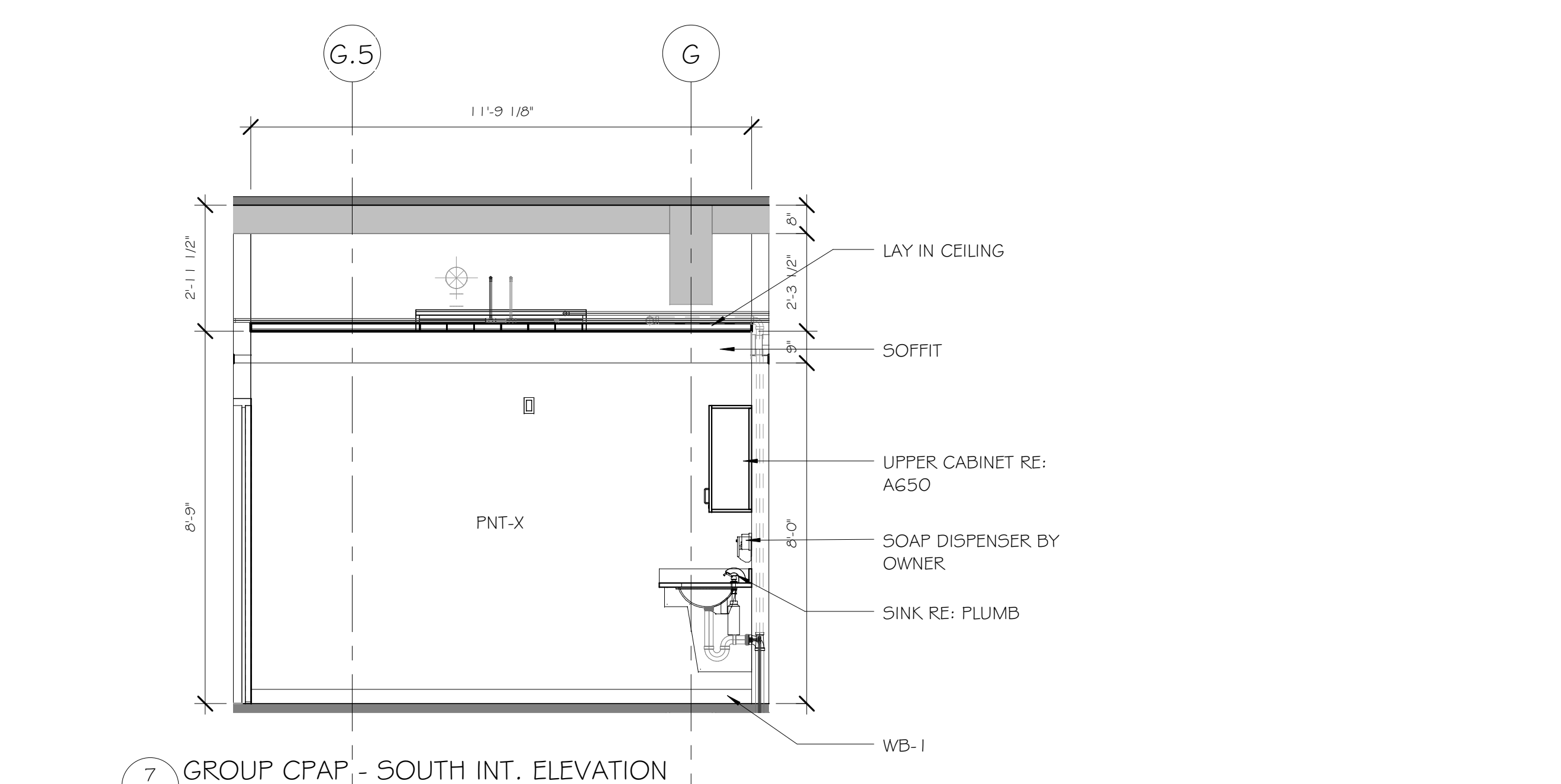

7 GROUP CPAP - SOUTH INT. ELEVATION
A601 3/8" = 1'-0"

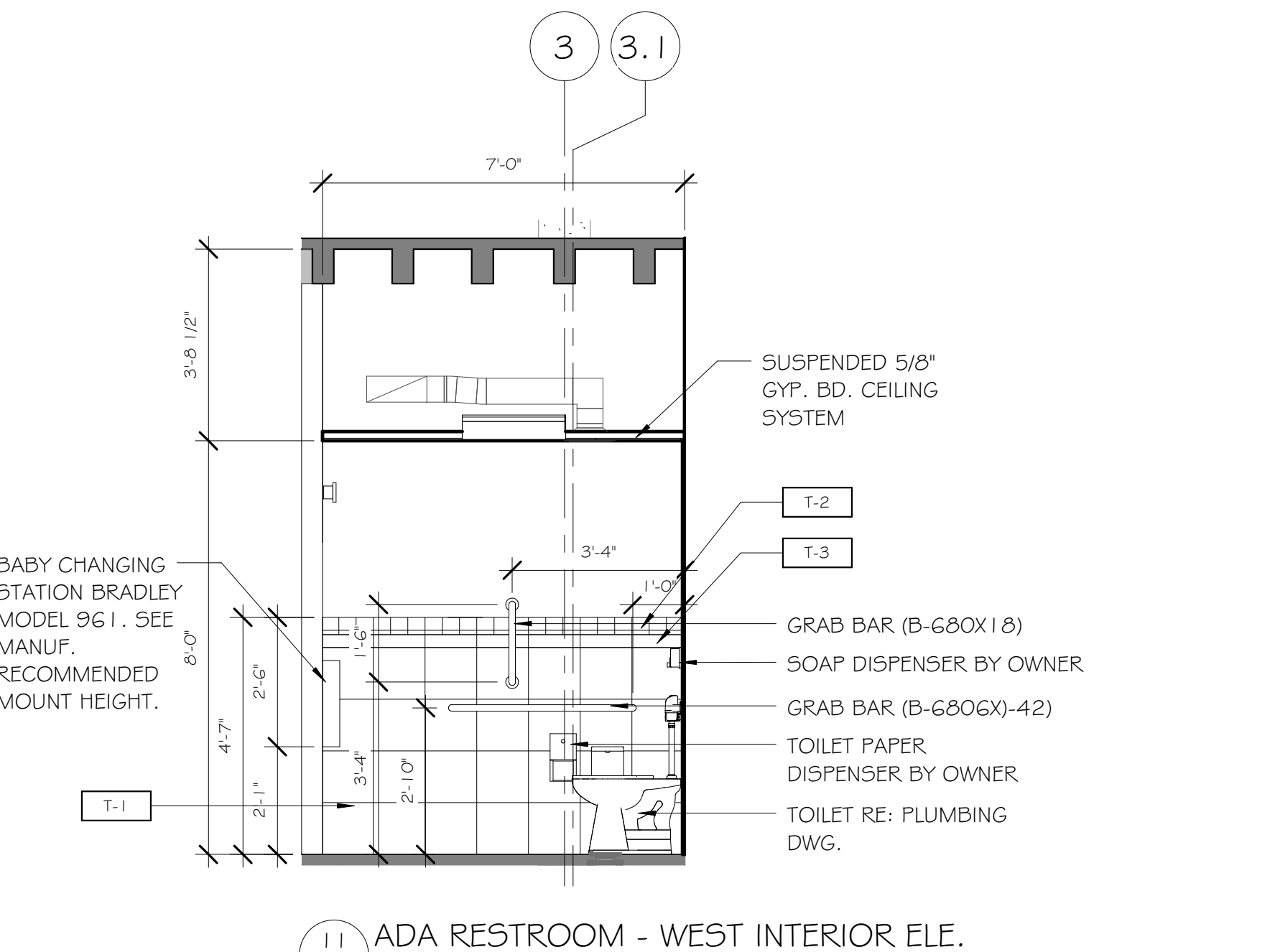

11 ADA RESTROOM - WEST INTERIOR ELE.
A601 3/8" = 1'-0"

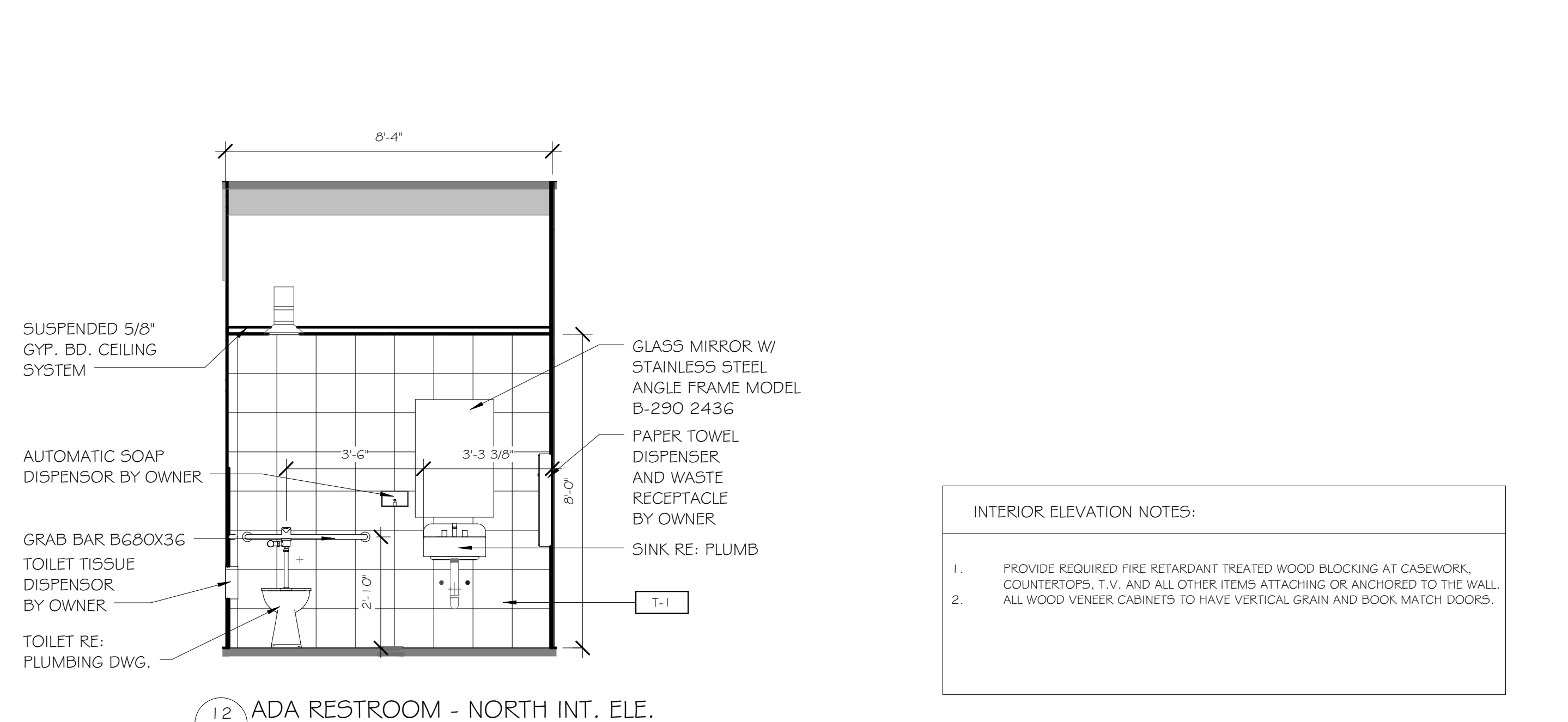

12 ADA RESTROOM - NORTH INT. ELE.
A601 3/8" = 1'-0"

INTERIOR ELEVATION NOTES:
1. PROVIDE REQUIRED FIRE RETARDANT TREATED WOOD BLOCKING AT CASEWORK, COUNTERTOPS, T.V. AND ALL OTHER ITEMS ATTACHING OR ANCHORED TO THE WALL.
2. ALL WOOD VENEER CABINETS TO HAVE VERTICAL GRAIN AND DOOR MATCH DOORS.

Revisions table with columns for Revisions and Date.

ENGINEERS/CONSULTANTS:
WOOLPERT, INC.
343 FOUNTAINS PARKWAY
SUITE 100
FAIRVIEW HEIGHTS, IL 62208
314-436-0865
314-436-0884 fax
SCI ENGINEERING, INC
130 POINT WEST BLVD.
ST. CHARLES, MO 63301
636-949-8200
636-949-8269 fax
FINAL SUBMITTAL
FOR CONSTRUCTION

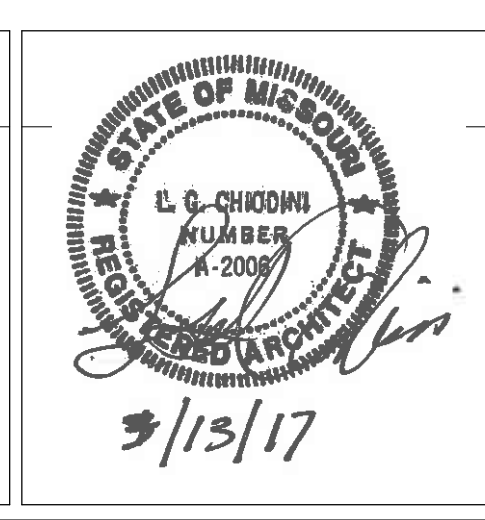

ARCHITECT:
Chiodini
ARCHITECTS
Architecture / Interior Design / Graphics
1401 S. Brentwood Blvd. / Suite 575 / St. Louis, Missouri 63144
314-725-5588 / arch@chiodini.com

Drawing Title
INTERIOR ELEVATIONS
Approved: Project Director
Approver

Project Title
VA HEALTH CARE SYSTEM
Project Number
438-16-104 2016.052
Building Number
5
Drawing Number
A601
Location
VAS 438-16-104 BLDG. 5 CHAPEL
SIOUX FALLS, SD 57105
Date
2017.03.13
Checked
RLK
Drawn
C.J.N.

Scale: As indicated
Owner
Department of Veterans Affairs

INTERIOR ELEVATION NOTES:

1. PROVIDE REQUIRED FIRE RETARDANT TREATED WOOD BLOCKING AT CASEWORK, COUNTERTOPS, T.V. AND ALL OTHER ITEMS ATTACHING OR ANCHORED TO THE WALL.
2. ALL WOOD VENEER CABINETS TO HAVE VERTICAL GRAIN AND BOOK MATCH DOORS.

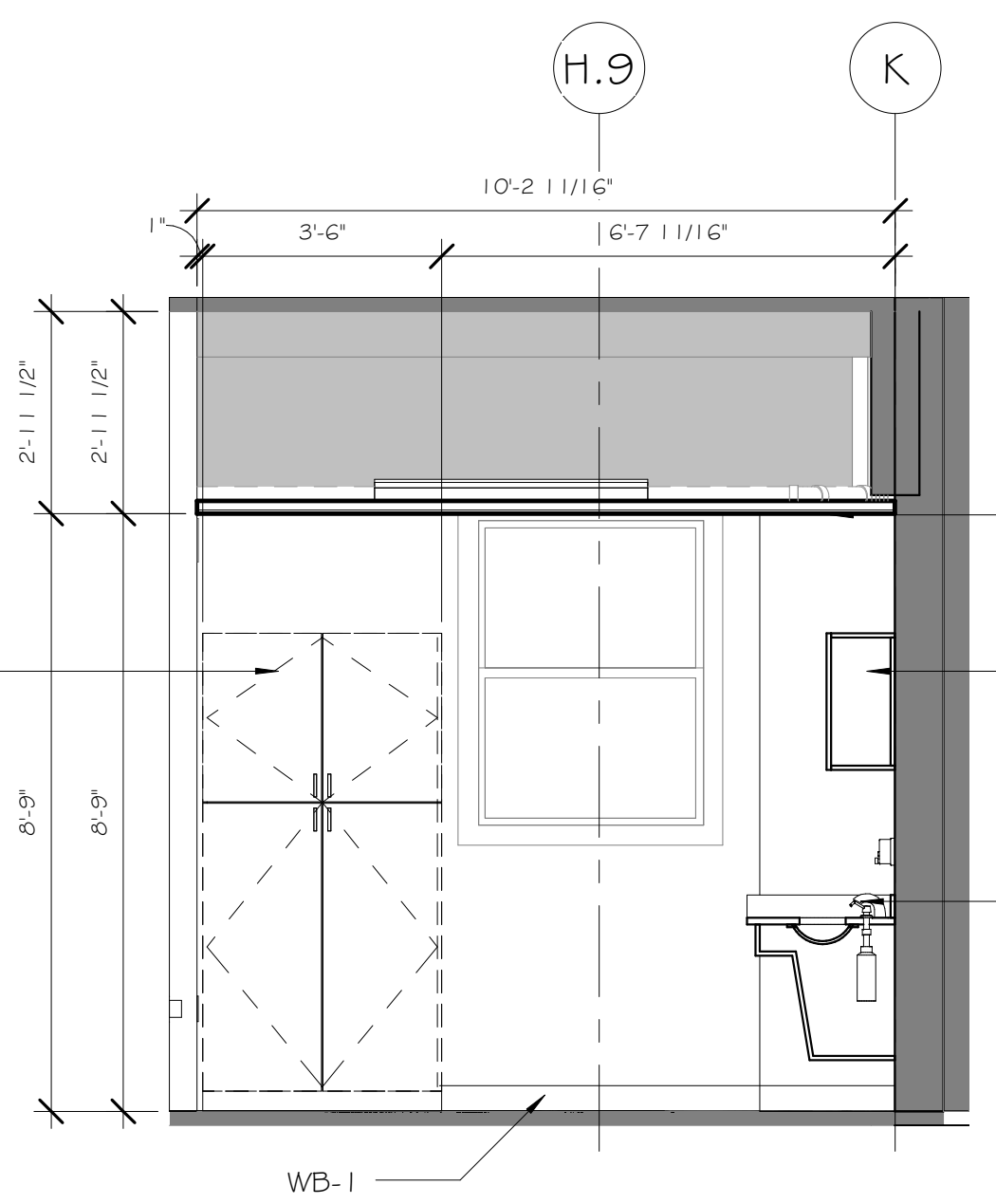

1 EXAM - NORTH INTERIOR ELEVATION
A602 3/8" = 1'-0"

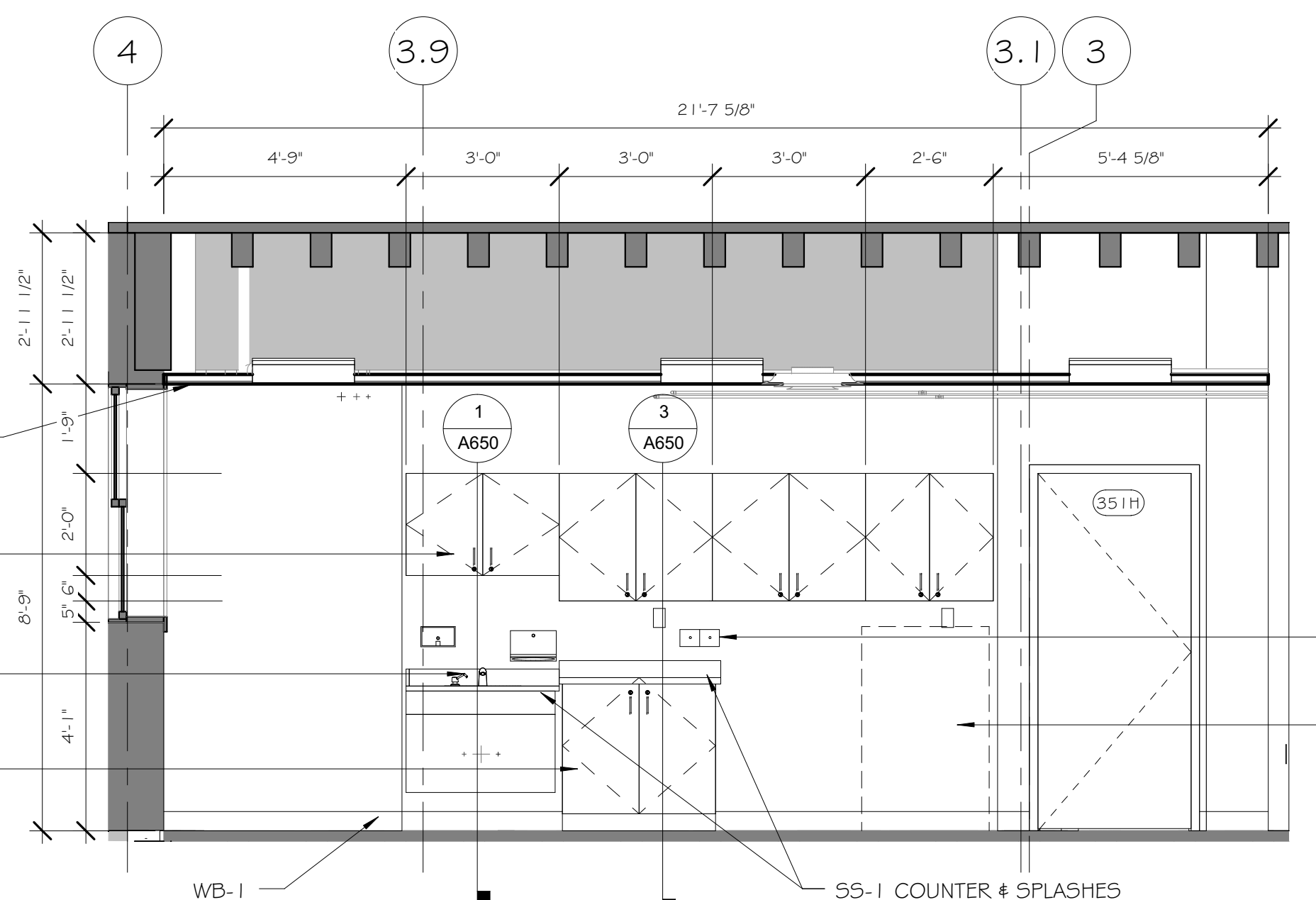

2 EXAM - EAST INTERIOR ELEVATION
A602 3/8" = 1'-0"

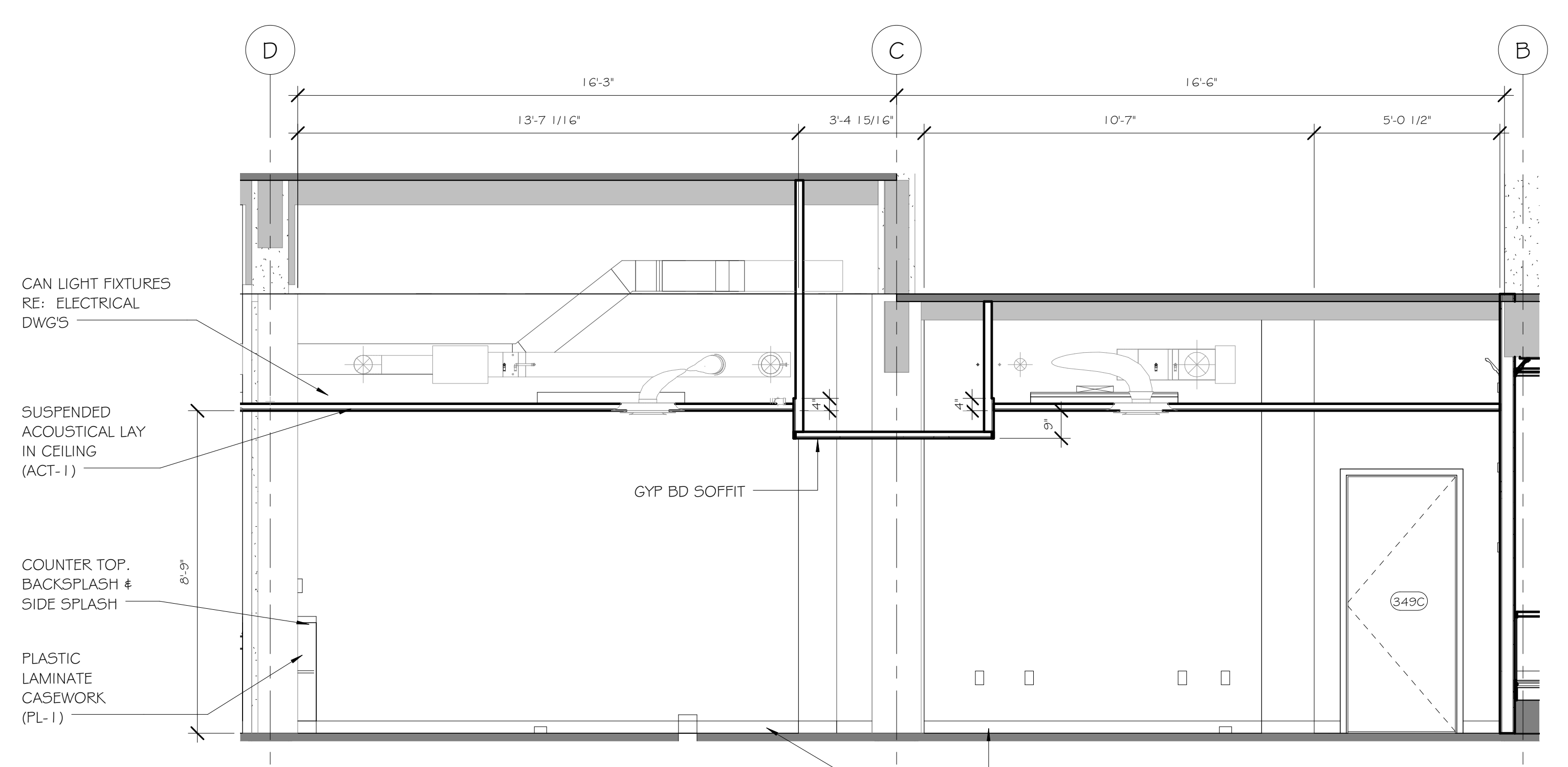

3 OPEN OFFICE - SOUTH INTERIOR ELEVATION
A602 3/8" = 1'-0"

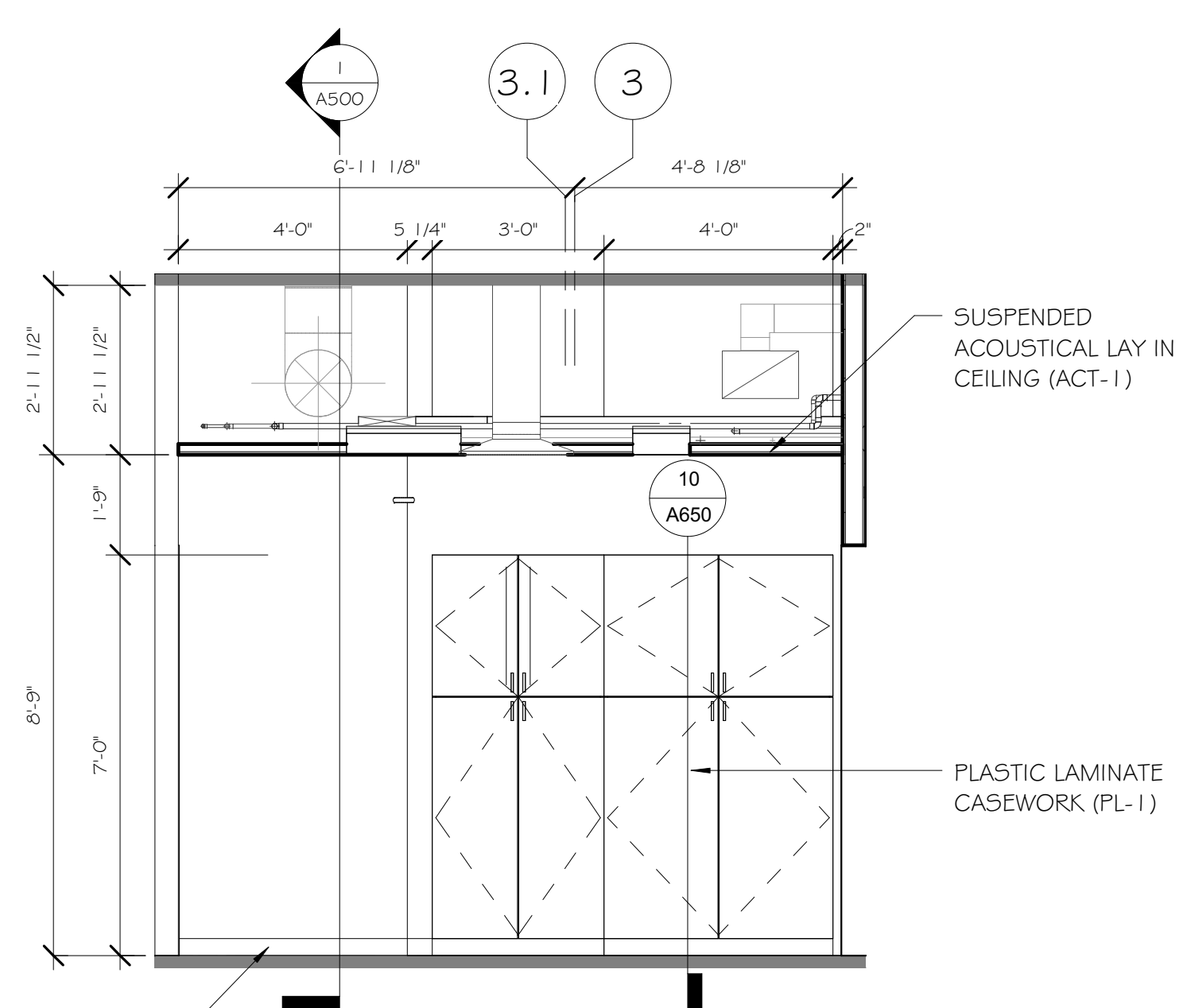

4 OPEN OFFICE - EAST INT ELEVATION
A602 3/8" = 1'-0"

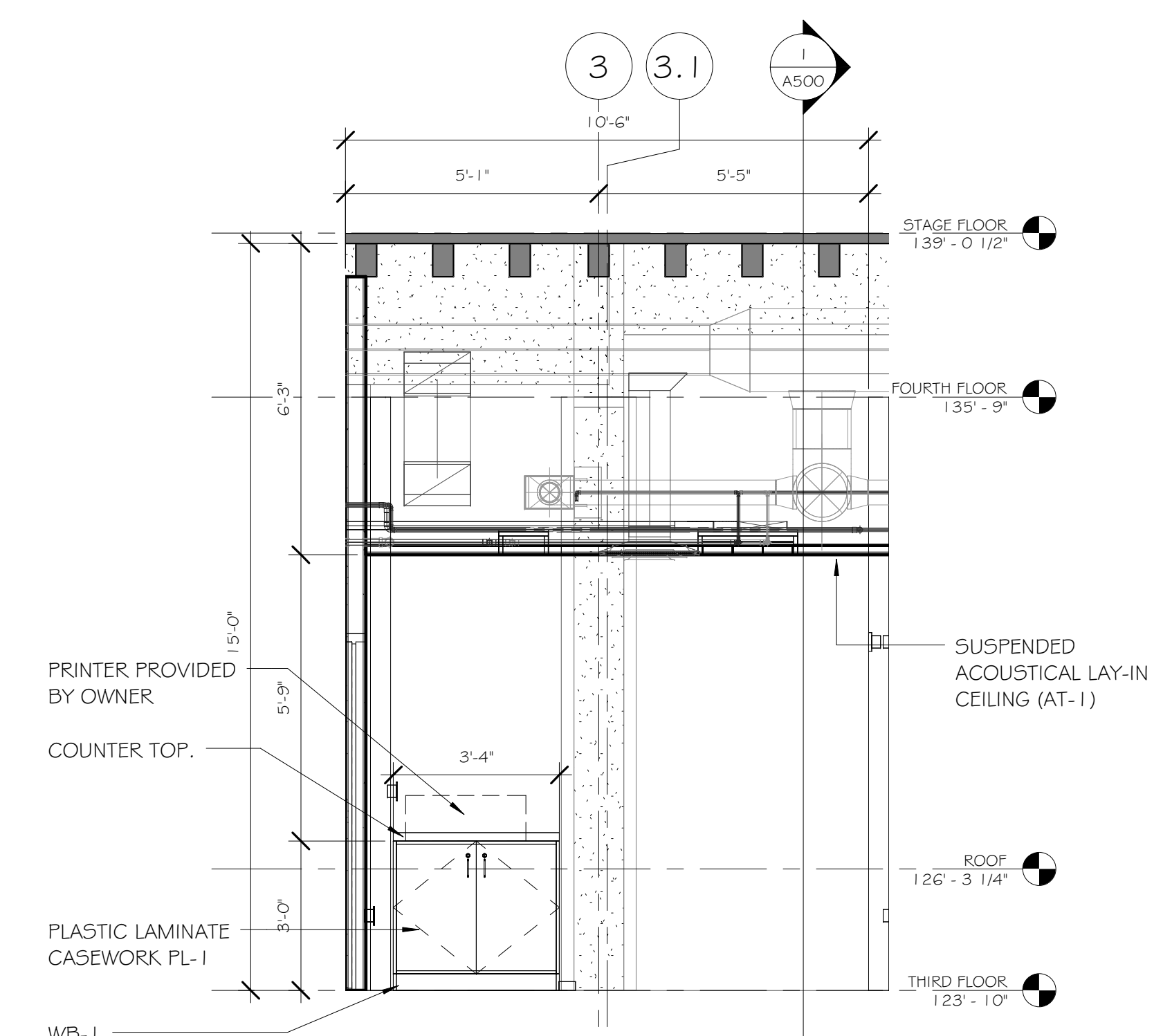

5 OPEN OFFICE - WEST INTERIOR ELEVATION 2
A602 3/8" = 1'-0"

ENGINEERS/CONSULTANTS:

WOOLPERT, INC.
343 FOUNTAINS PARKWAY
SUITE 100
FAIRVIEW HEIGHTS, IL 62208
314-436-0865
314-436-0884 fax

SCI ENGINEERING, INC
130 POINT WEST BLVD.
ST. CHARLES, MO 63301
636-949-8200
636-949-8269 fax

FINAL SUBMITTAL
FOR CONSTRUCTION

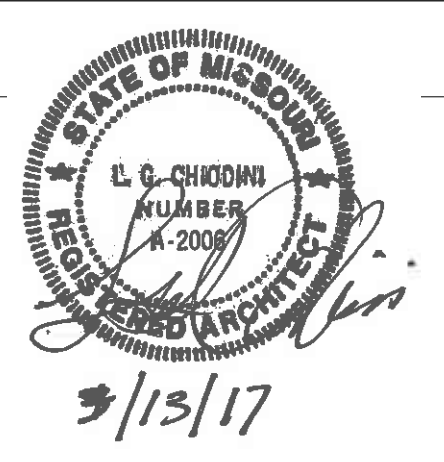

ARCHITECT:

Chiodini
ARCHITECTS

Architecture / Interior Design / Graphics
1401 S. Brentwood Blvd. / Suite 575 / St. Louis, Missouri 63144
314-725-5588 / arch@chiodini.com

THE ARCHITECT EXPRESSLY RESERVES HIS COMMON LAW AND STATUTORY LAW COPYRIGHTS AND OTHER PROPERTY RIGHTS FOR THESE ARCHITECTURAL WORKS AND TECHNICAL DOCUMENTS AND ANY DERIVATIVES THEREOF. THESE DRAWINGS AND DOCUMENTS ARE NOT TO BE REPRODUCED, CHANGED OR COPIED IN ANY MANNER WITHOUT THE EXPRESS WRITTEN CONSENT OF LOUIS & CHARLES CHIODINI ASSOCIATES. NOR ARE THEY TO BE ASSIGNED TO ANY PARTY WITHOUT FIRST OBTAINING THE WRITTEN PERMISSION AND CONSENT.

© COPYRIGHT PENDING

Drawing Title
INTERIOR ELEVATIONS

Approved: Project Director
Approver

Project Title
VA HEALTH CARE SYSTEM

Location
VAS 438-16-104 BLDG. 5 CHAPEL
SIOUX FALLS, SD 57105

Date
2017.03.13

Checked
RLK

Drawn
C.J.N.

Project Number
438-16-104 2016.052

Building Number
5

Drawing Number
A602

Owner
Department of Veterans Affairs

Scale: As indicated

Revisions:

3/13/2017 3:52:06 PM C:\Users\cnewcomb\Documents\Revit_2016\2016.052_VA Sioux Falls Chapel_01newcomb.rvt