

1 EAST STAIR WALL SECTION
3/8" = 1'-0"

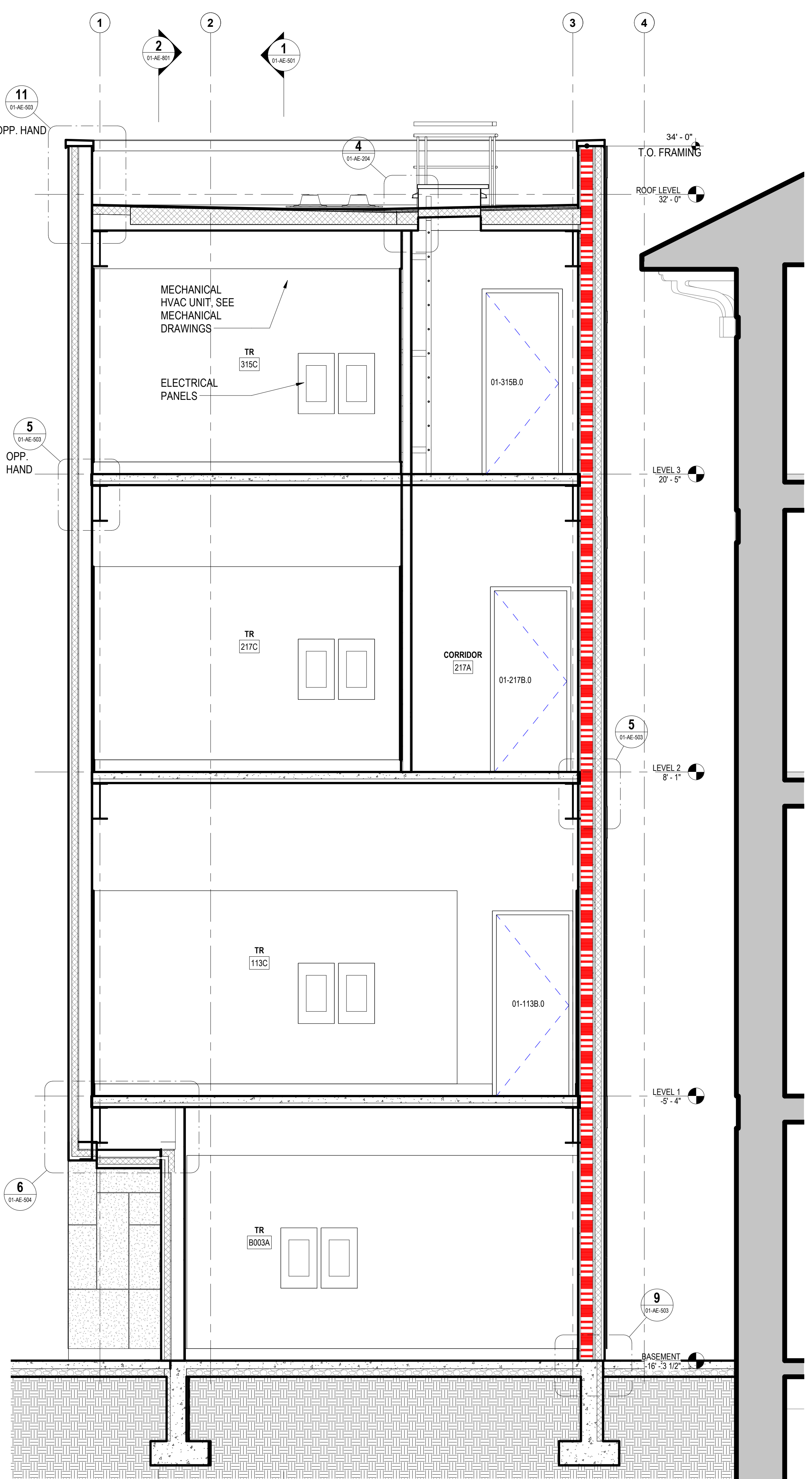

2 BUILDING SECTION - PARTIAL
3/8" = 1'-0"

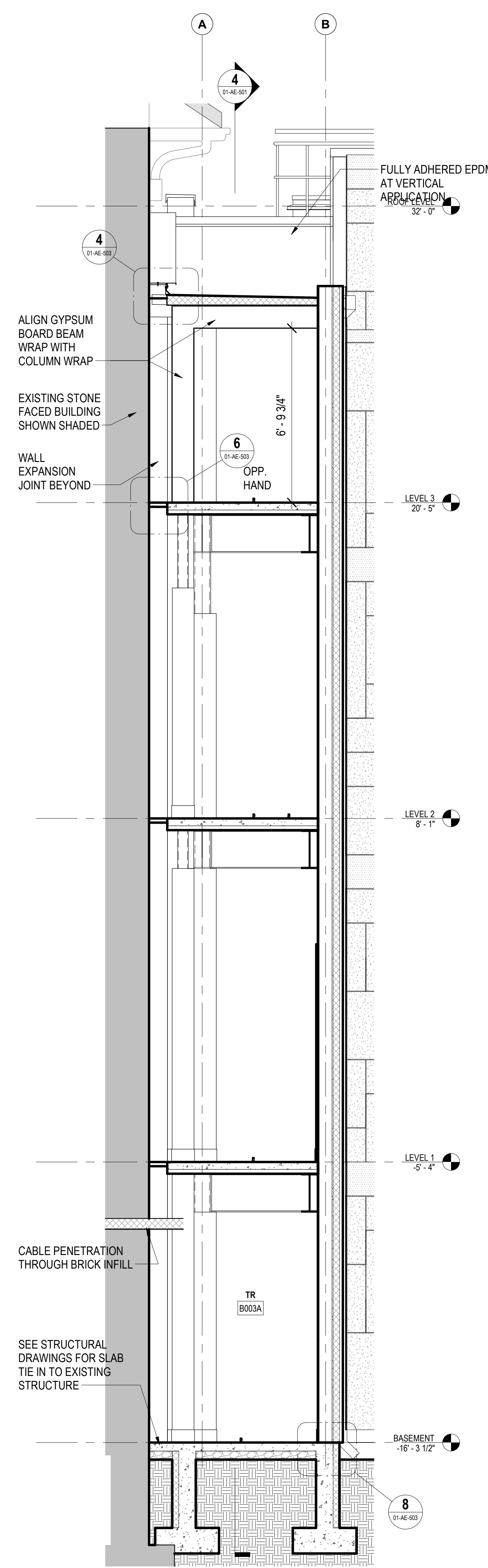

3 CORRIDOR WALL SECTION
3/8" = 1'-0"

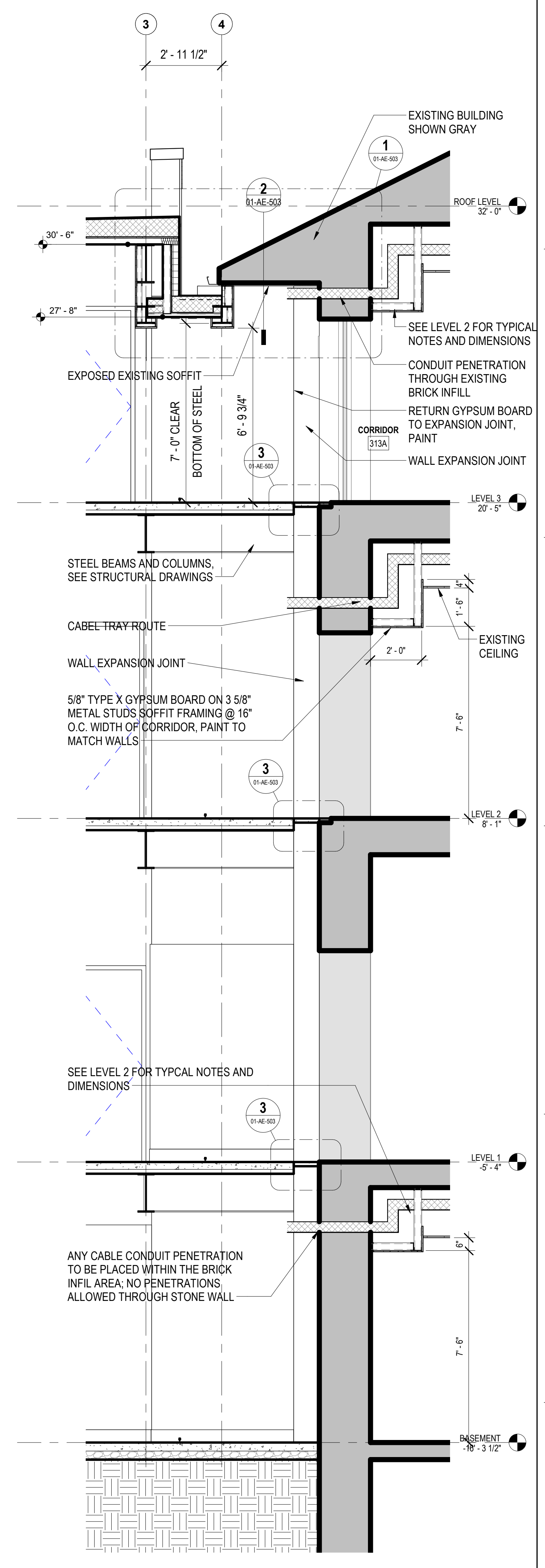

4 NEW / EXISTING WALL SECTION
3/8" = 1'-0"

BIM 360/2/1081_VA Medical Center - Hot Springs SD/1082_BLDG 01.rvt
 5/20/2022 4:24:05 PM
 VA FORM 08 - 6231

Revisions:	Date:

CONSULTANT
 A/E:
 GDM
 1000 W STEUBEN STR, UNIT 3
 BINGEN, WA 98605
 541.436.4723
 ADAM GOODIN, PE

ARCHITECT/ENGINEER OF RECORD
 ARCHITECT
 A&E DESIGN
 124 NORTH 29TH STREET, #100
 BILLINGS, MONTANA 59101
 406.248.2633
 T. MARCELLO PIERROTTET, AIA

STAMP

PROGRAM CONTRACTING ACTIVITY CENTRAL (PCAC)
 VA U.S. Department of Veterans Affairs

DRAWING TITLE
 01-WALL SECTIONS

APPROVED: Project Director

PHASE
 100% CD FINAL SOLUTION

FLS
 FULLY SPRINKLERED

PROJECT TITLE
 EHRM INFRASTRUCTURE UPGRADES

LOCATION
 HOT SPRINGS, SOUTH DAKOTA

ISSUE DATE: 02/23/2022
 CHECKED BY: TMP
 DRAWN BY: AH

PROJECT NUMBER
 568A4-21-702

BUILDING NUMBER
 01

DRAWING NUMBER
 01-AE-501

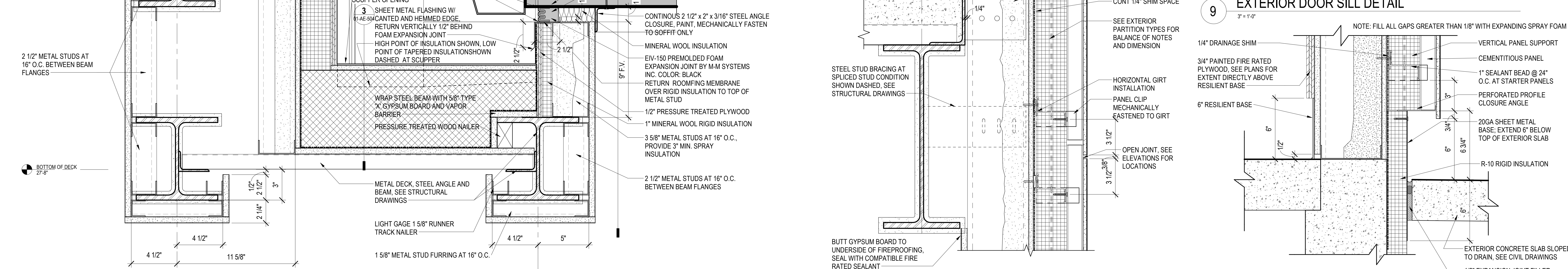
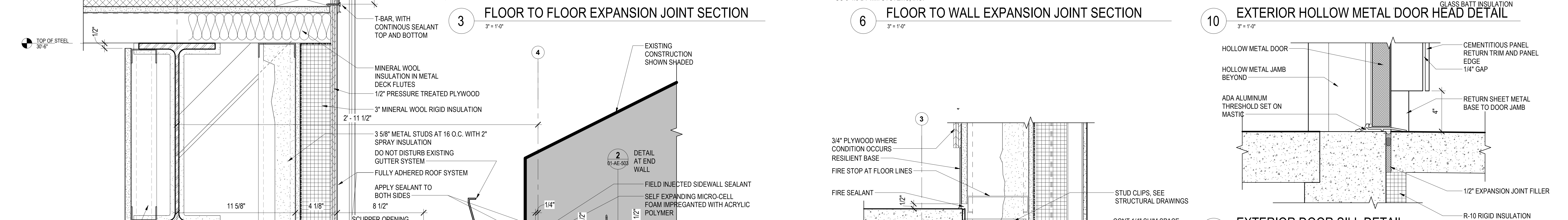
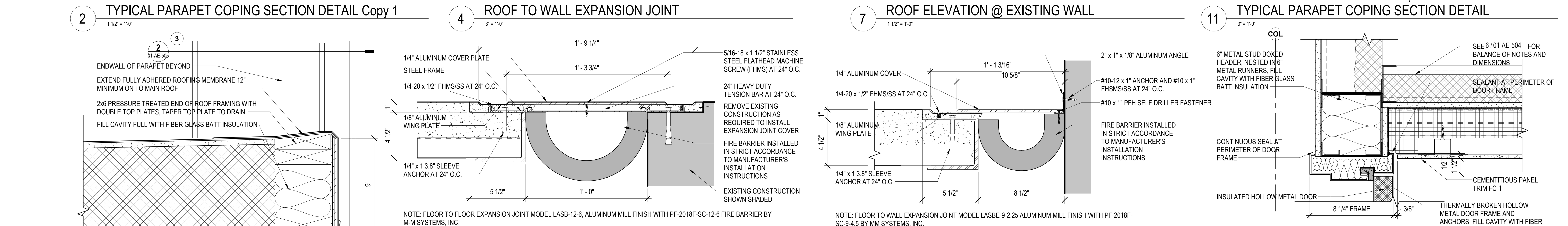
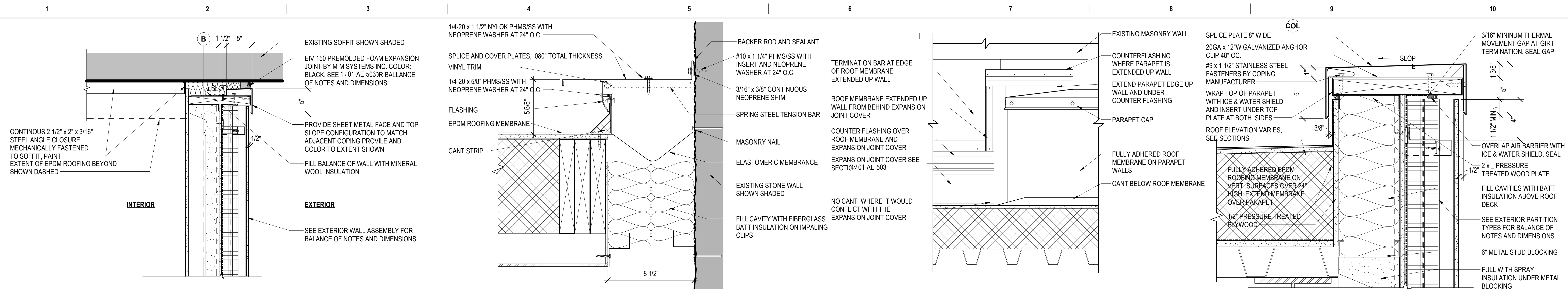

BIM 360://21081_VA Medical Center - Hot Springs SD/1080_BLDG 01.rvt
 5/26/2022 4:28 PM
 VA FORM 08-6231

Revisions:	Date:

CONSULTANT

A/E:
 GDM
 1000 W STEUBEN STR, UNIT 3
 BINGEN, WA 98605
 541.436.4723
 ADAM GOODIN, PE

ARCHITECT/ENGINEER OF RECORD

ARCHITECT
 A&E DESIGN
 124 NORTH 29TH STREET, #100
 BILLINGS, MONTANA 59101
 406.248.2633
 T. MARCELLO PIERROTTET, AIA

STAMP

PROGRAM CONTRACTING ACTIVITY CENTRAL (PCAC)

VA U.S. Department of Veterans Affairs

DRAWING TITLE
 01-SECTION DETAILS

APPROVED: Project Director

PHASE
 100% CD FINAL SOLUTION

FLS
 FULLY SPRINKLERED

PROJECT TITLE
 EHRM INFRASTRUCTURE UPGRADES

LOCATION
 HOT SPRINGS, SOUTH DAKOTA

ISSUE DATE
 02/23/2022

CHECKED BY
 TMP

DRAWN BY
 AHL/M

PROJECT NUMBER
 568A4-21-702

BUILDING NUMBER
 01

DRAWING NUMBER
 01-AE-503

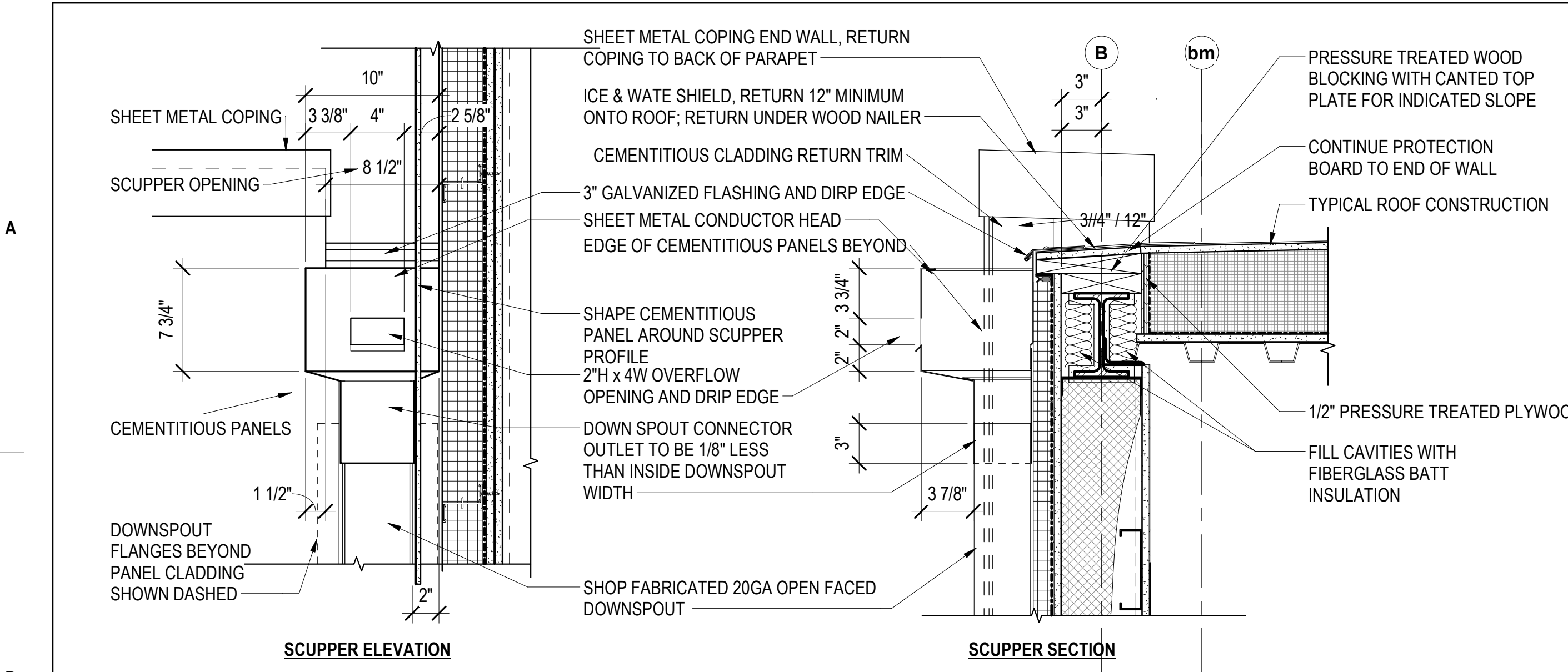

NOTES:
 1. PAINT ALL DOWNSPOUT AND CONDUCTOR HEAD COMPONENTS AND ACCESSORIES TO MATCH ADJACENT CEMENTITIOUS PANELS
 2. SOLDER ALL SHEET METAL INTERFACES AS NOTED; PROVIDE PREFINISHED FASTENING RIVETS WITH MINIMUM PENETRATION LENGTH
 3. TYPICAL CONFIGURATION OF CONDUCTOR HEAD SHOWN, SEE SPECIFIC SECTION DETAIL FOR HEIGHTS AND DEPTHS CLARIFICATIONS.

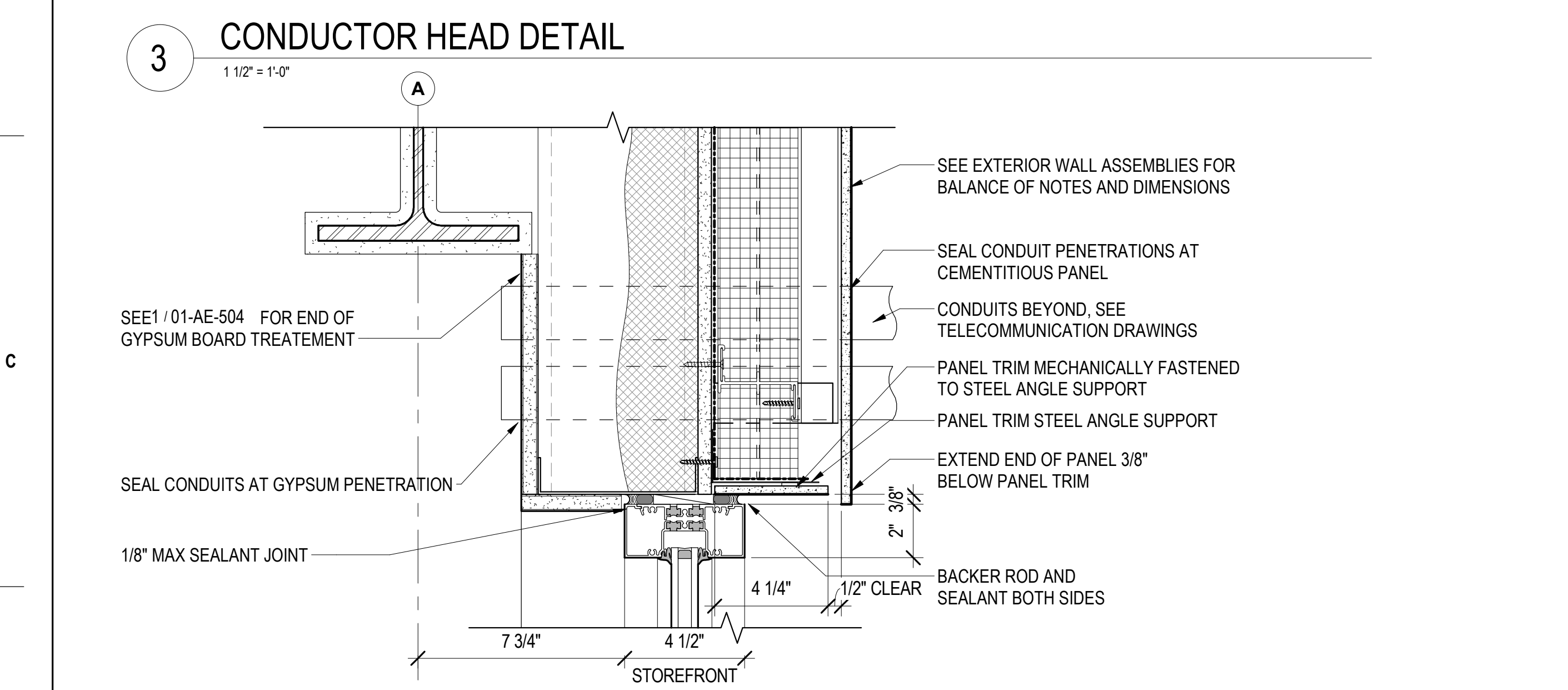

2 WEST STOREFRONT HEAD DETAIL
 3" = 1'-0"

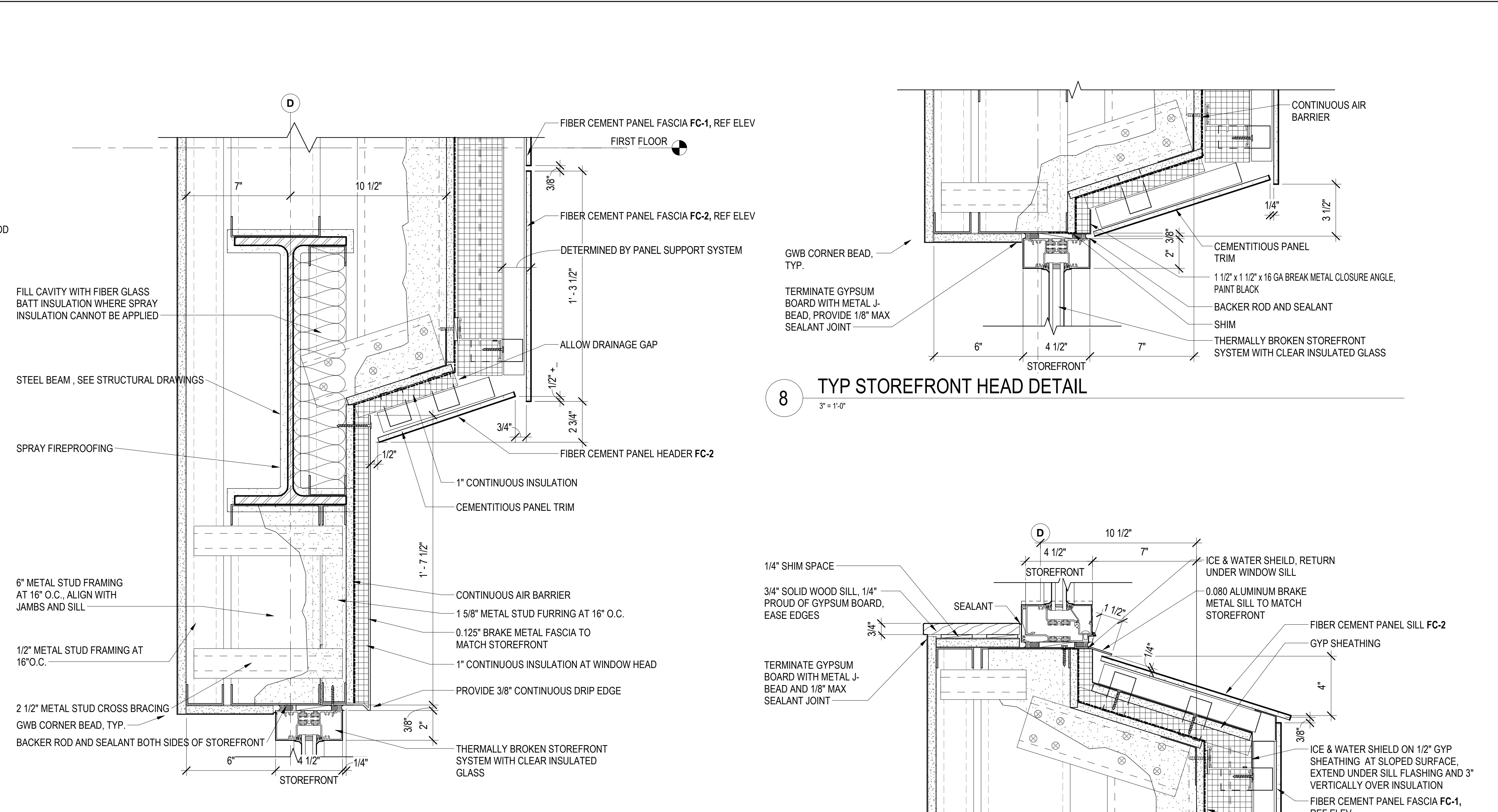

5 STOREFRONT HEAD DETAIL @ FIRST FLOOR
 3" = 1'-0"

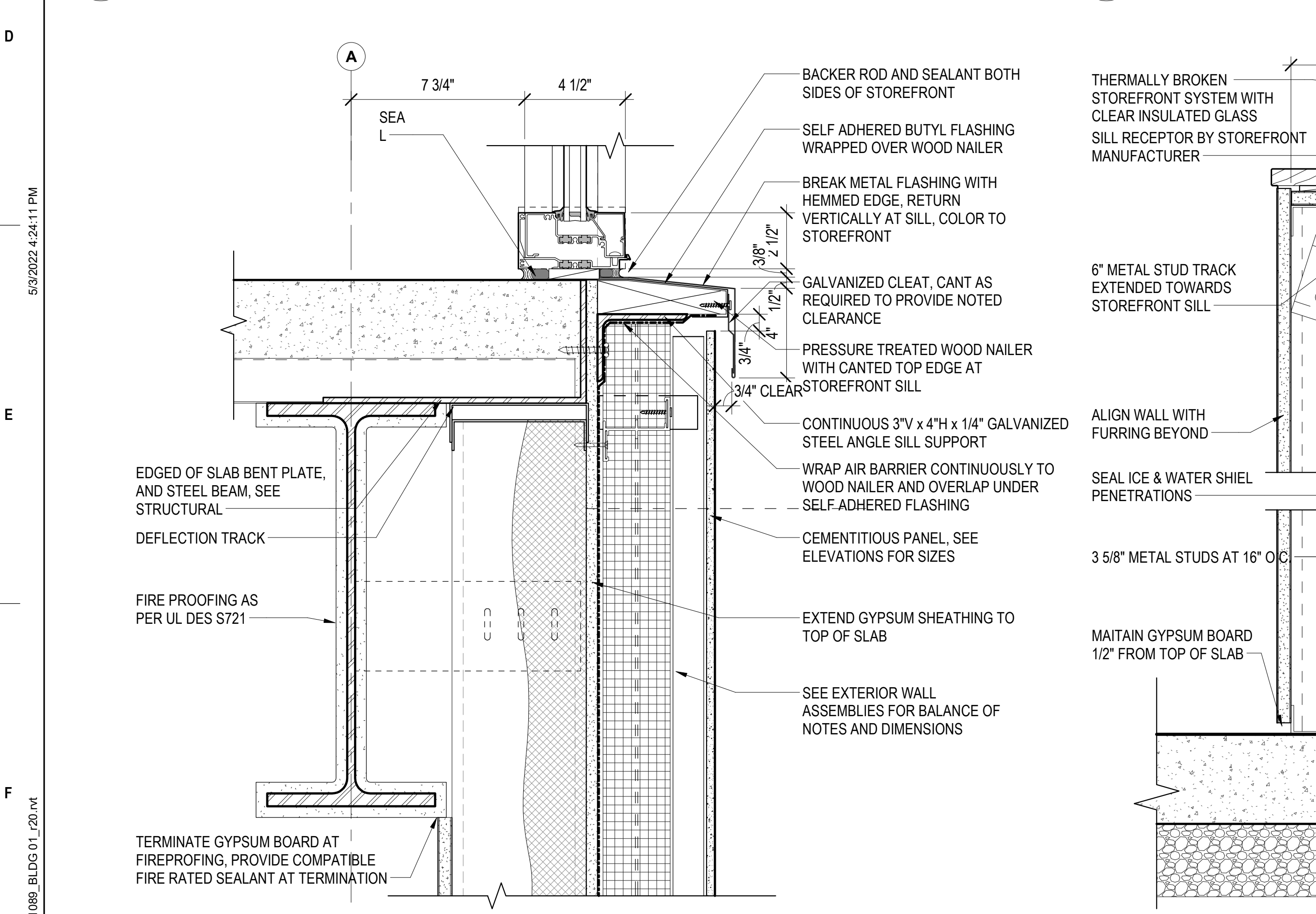

1 WEST STOREFRONT SILL DETAIL
 3" = 1'-0"

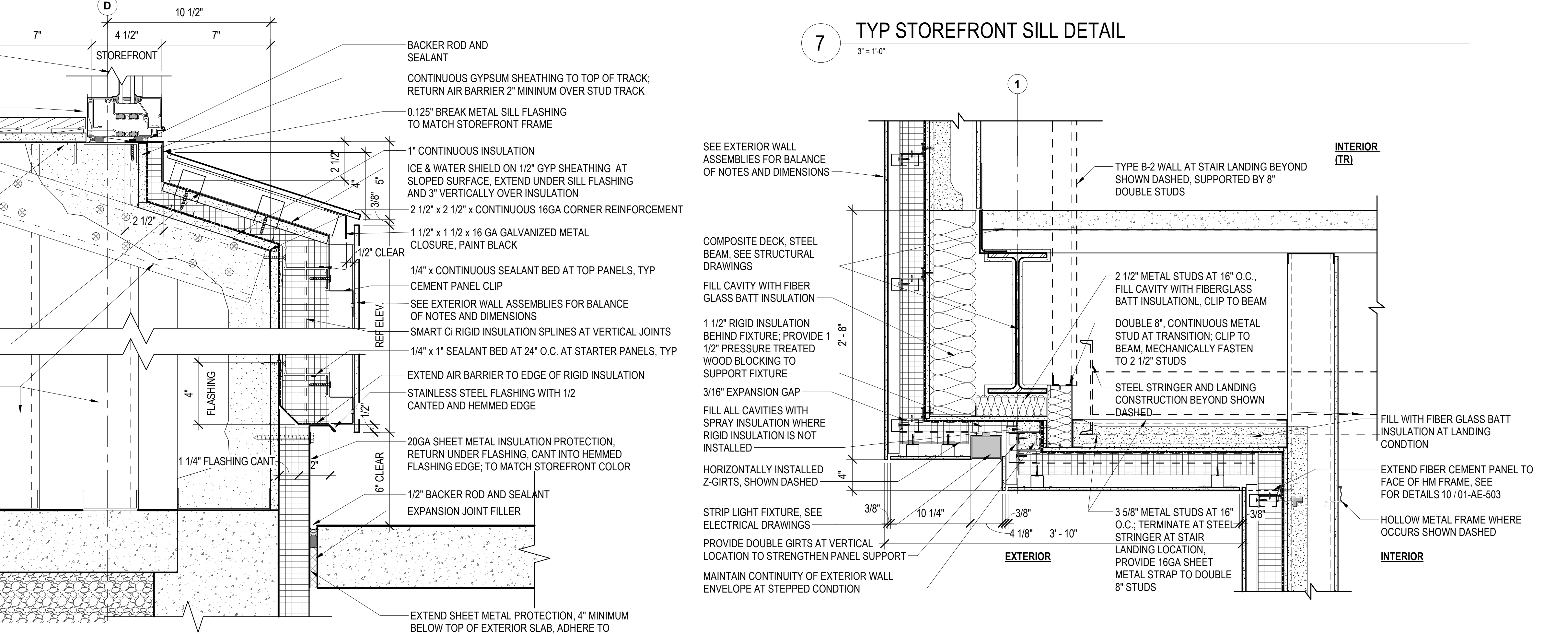

4 STOREFRONT SILL @ BASEMENT
 3" = 1'-0"

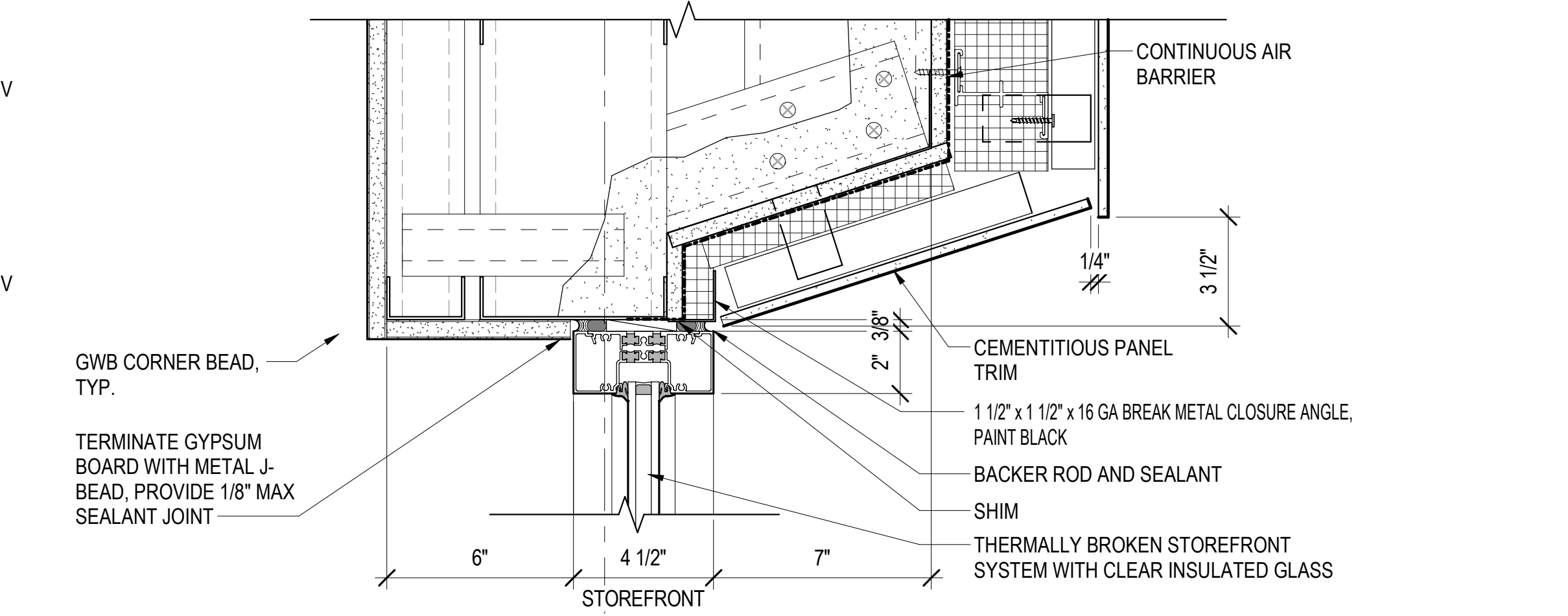

8 TYP STOREFRONT HEAD DETAIL
 3" = 1'-0"

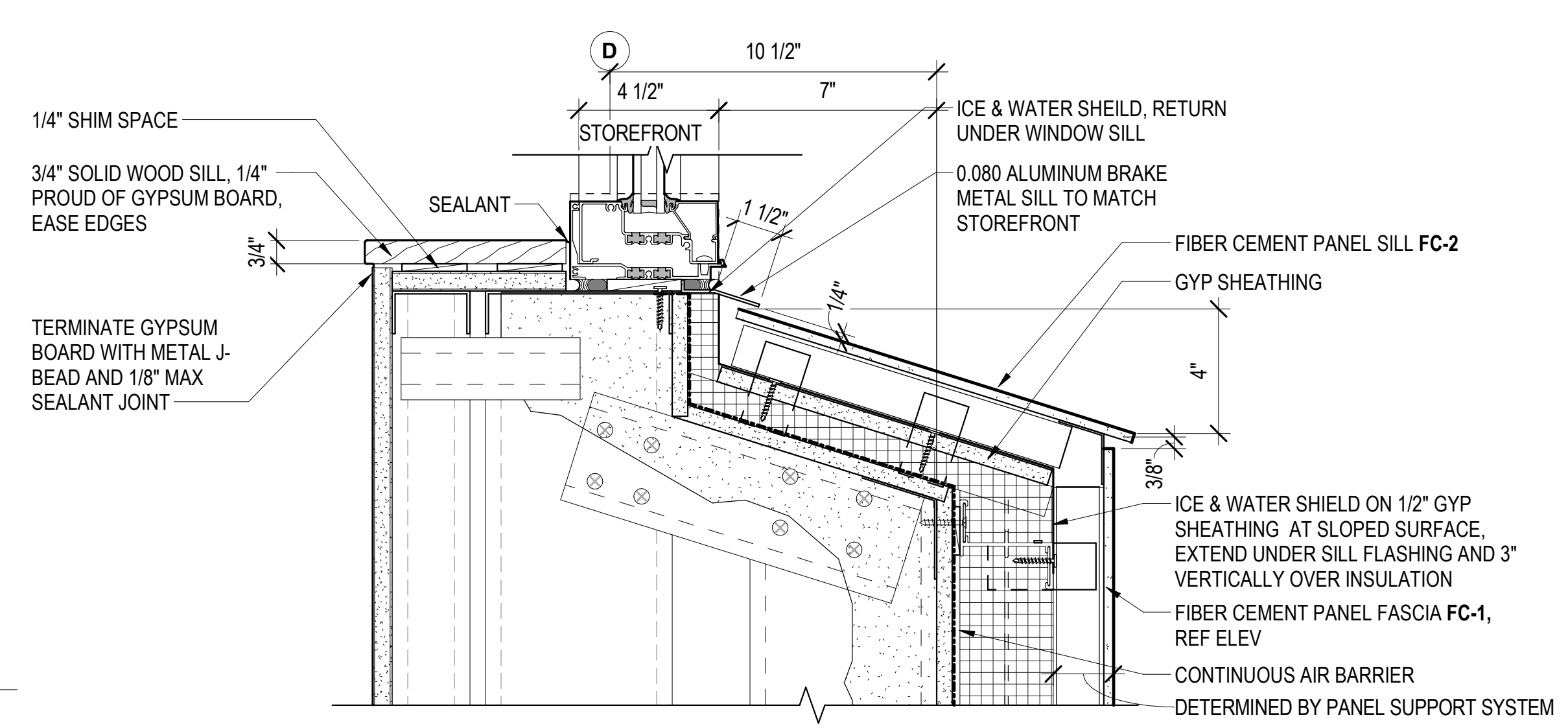

7 TYP STOREFRONT SILL DETAIL
 3" = 1'-0"

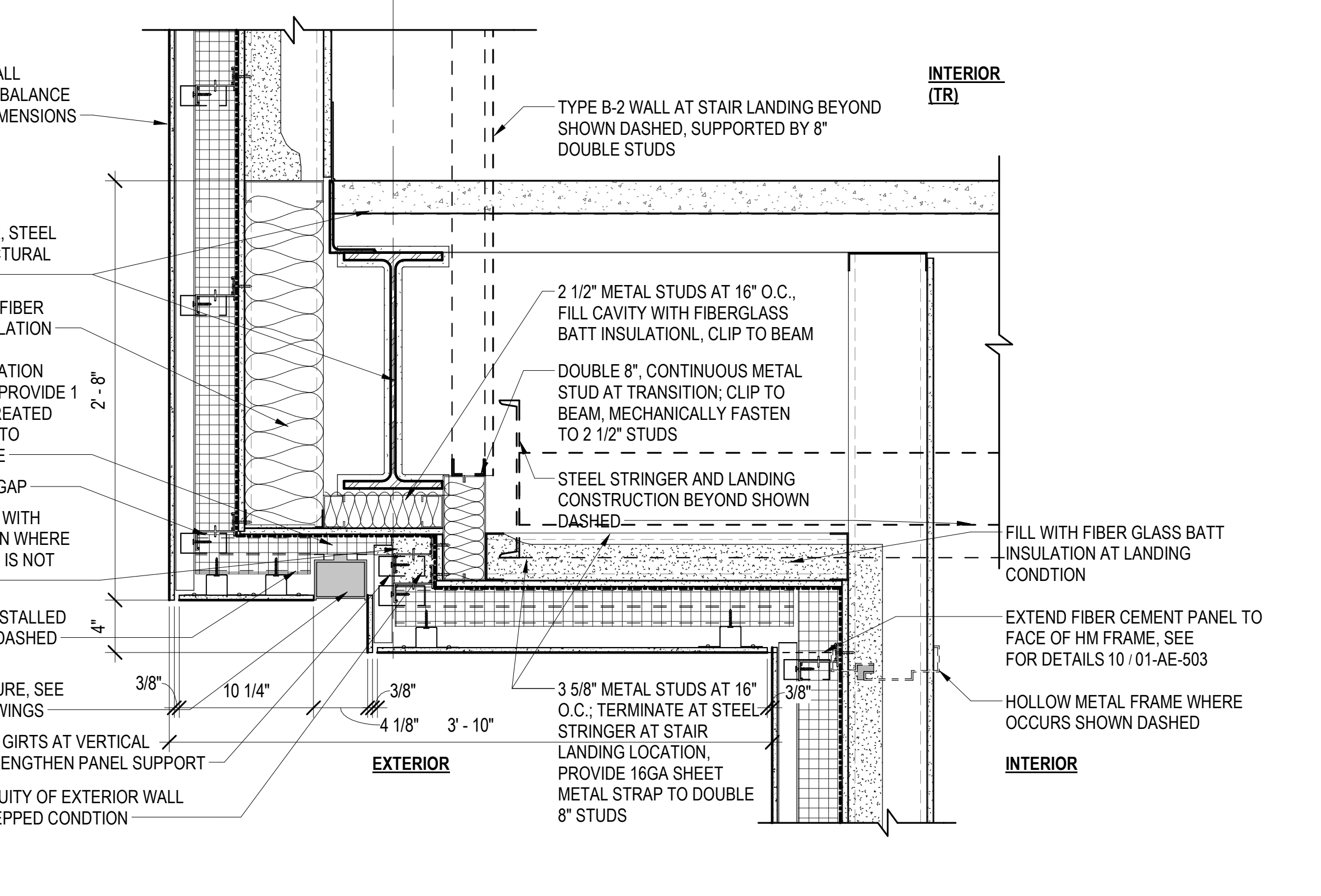

6 ALCOVE SECTION DETAIL
 1 1/2" = 1'-0"

Revisions:	Date:

CONSULTANT
 A/E:
 GDM
 1000 W STEUBEN STR, UNIT 3
 BINGEN, WA 98605
 541.436.4723
 ADAM GOODIN, PE

ARCHITECT/ENGINEER OF RECORD
 ARCHITECT
 A&E DESIGN
 124 NORTH 29TH STREET, #100
 BILLINGS, MONTANA 59101
 406.248.2633
 T. MARCELLO PIERROTTET, AIA

STAMP
 STATE OF MONTANA
 BILLINGS
 ERIC PIERROTTET
 ARCHITECT

PROGRAM CONTRACTING ACTIVITY CENTRAL (PCAC)
 VA U.S. Department of Veterans Affairs

DRAWING TITLE
 01-SECTION DETAILS
 APPROVED: Project Director

PHASE
 100% CD FINAL SOLUTION
 FLS
 FULLY SPRINKLERED

PROJECT TITLE
 EHRM INFRASTRUCTURE UPGRADES
 LOCATION
 HOT SPRINGS, SOUTH DAKOTA
 ISSUE DATE
 02/23/2022
 CHECKED BY
 TMP
 DRAWN BY
 LM
PROJECT NUMBER
 568A4-21-702
BUILDING NUMBER
 01
DRAWING NUMBER
 01-AE-504

KEYNOTES

- 05-03 FIRE PROOFING AT STEEL STRUCTURE. SEE CODE SUMMARY SHEET FOR UL DES NUMBER
- 06-01 INSTALL 3/4" AC GRADE OR BETTER FIRE RETARDANT PLYWOOD; PAINT WITH TWO COATS OF SEMI-GLOSS BRIGHT WHITE FIRE RETARDANT PAINT; MOUNT BOTTOM OF PLYWOOD 6" A.F.F., TOP OF PLYWOOD AT 8'-6" A.F.F.
- 07-11 FIRE STOP SEAL AT PERIMETER OF BEAM PENETRATION WITH APPROVED HILTI PRODUCTS
- 09-01 PAINT WALL ABOVE PLYWOOD WITH SEMI-GLOSS PAINT, COLOR TO MATCH PLYWOOD PAINT.
- 09-18 6" HIGH COVED RUBBER WALL BASE, COLOR TO BE SELECTED FROM MANUFACTURER'S STANDARD SELECTION
- 09-19 EXTEND GYPSUM BOARD FURRING TO UNDERSIDE OF FIREPROOFING
- 09-20 EXTEND GYPSUM BOARD FURRING TO UNDERSIDE OF STRUCTURE, PROVIDE APPROVED HILTI FIRE SEAL
- 26-04 ELECTRICAL PANELS. SEE ELECTRICAL DRAWINGS

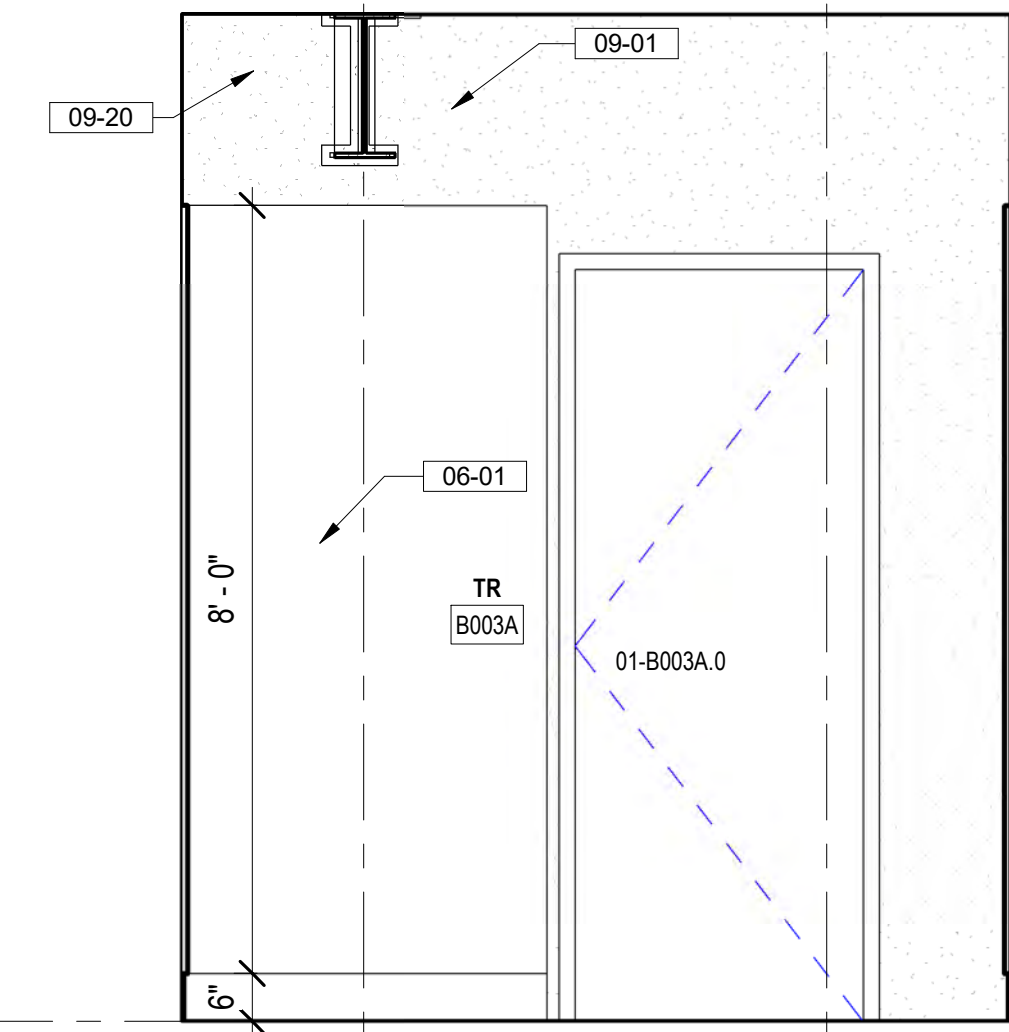

3 TR B003A NORTH ELEVATION
1/2" = 1'-0"

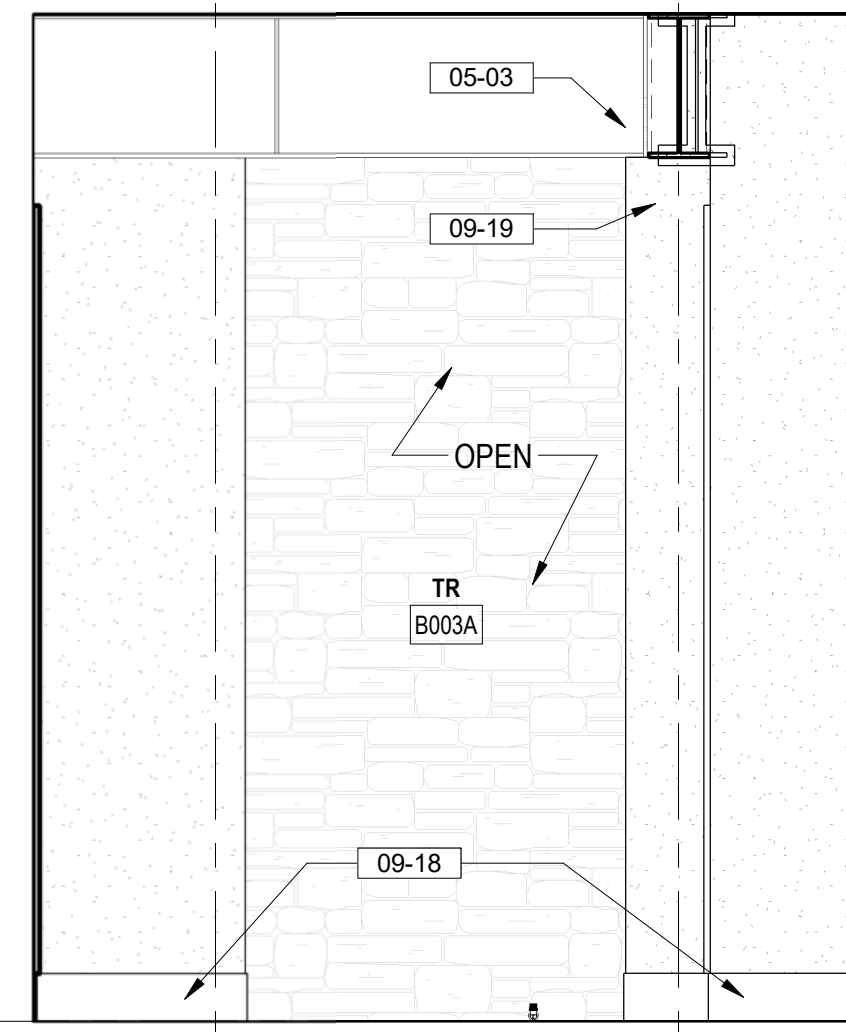

5 TR B003R SOUTH ELEVATION
1/2" = 1'-0"

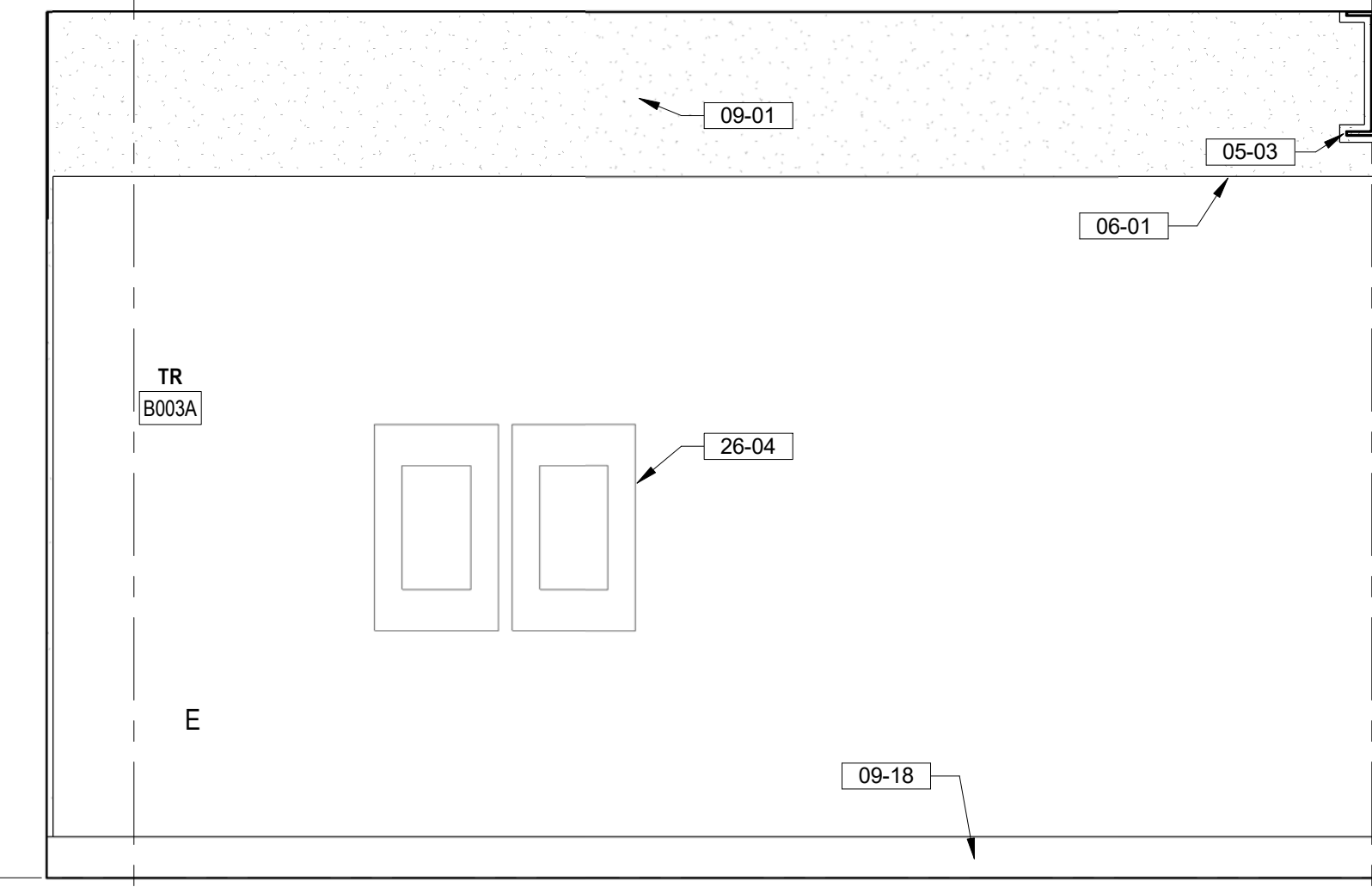

8 TR B003A EAST ELEVATION
1/2" = 1'-0"

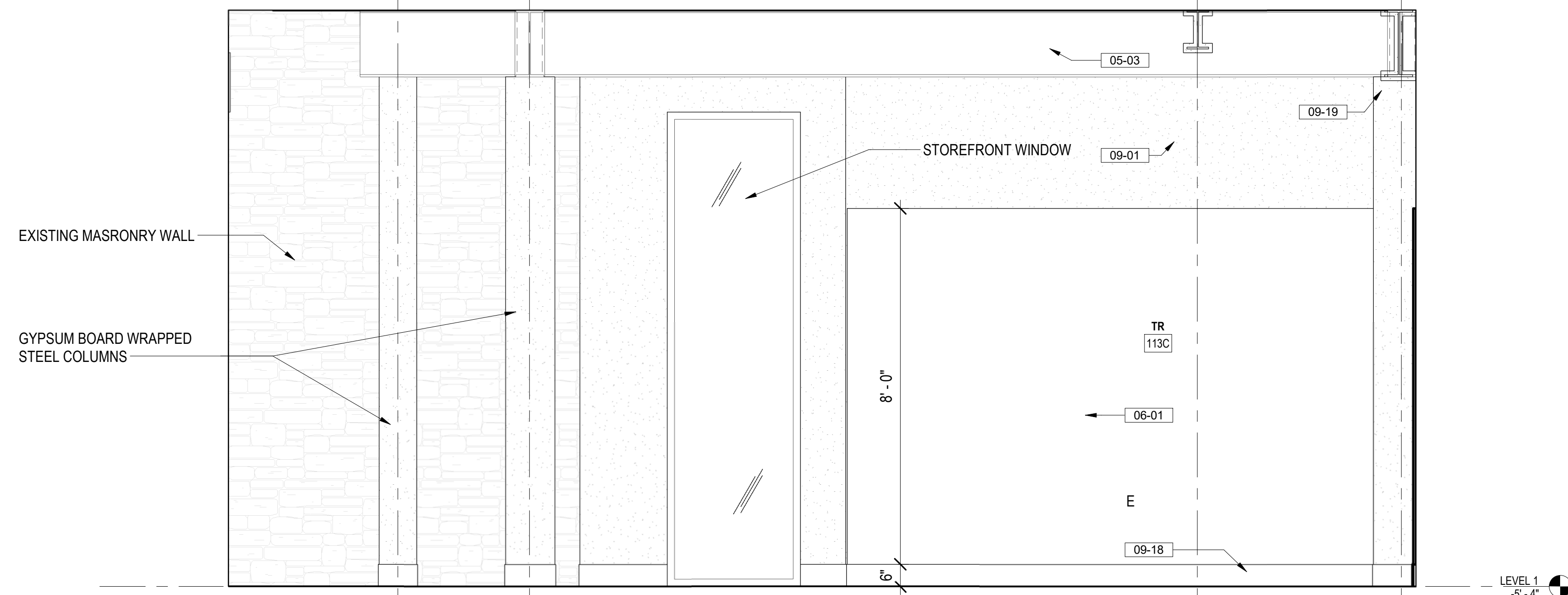

2 TR 113C WEST ELEVATION
1/2" = 1'-0"

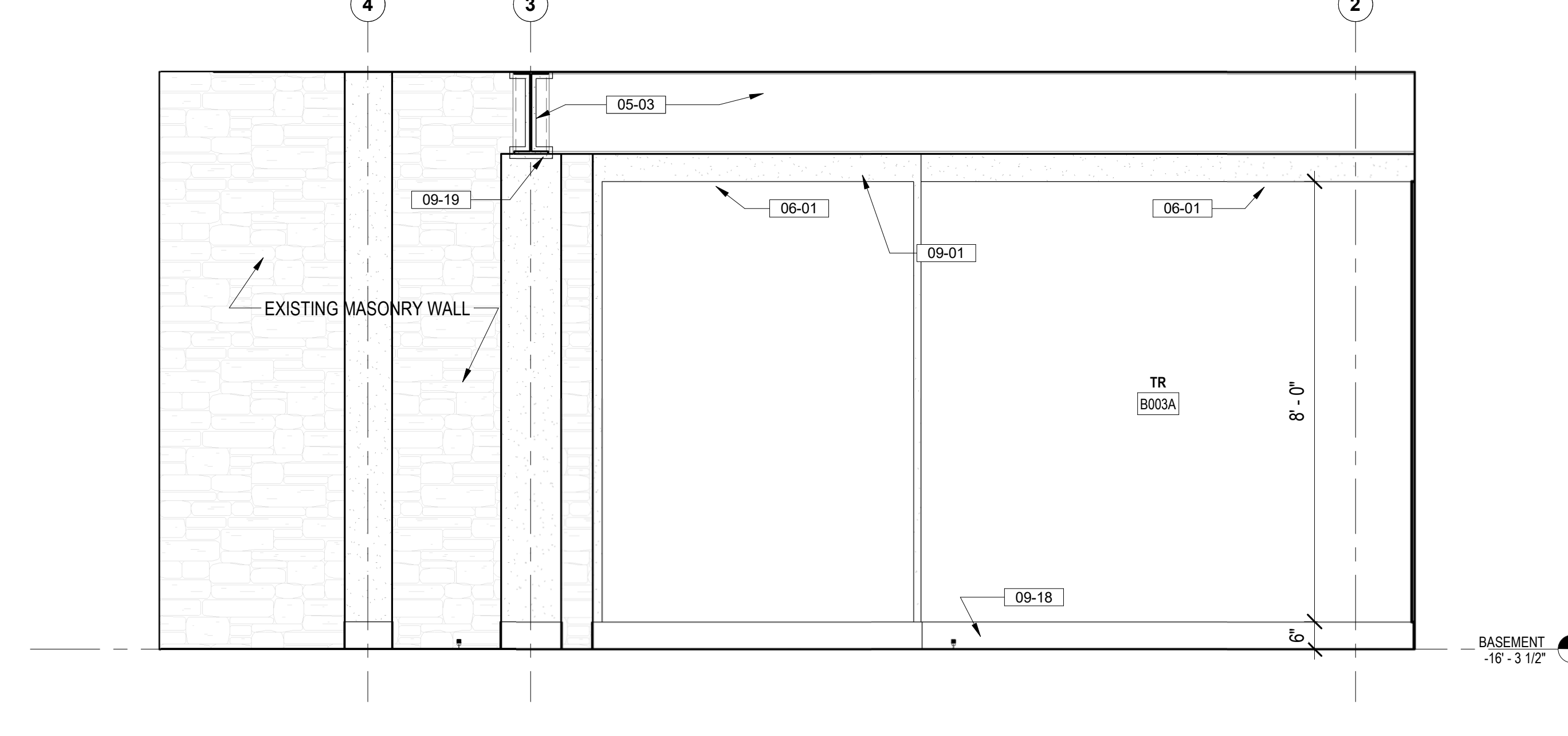

7 TR B003A WEST ELEVATION
1/2" = 1'-0"

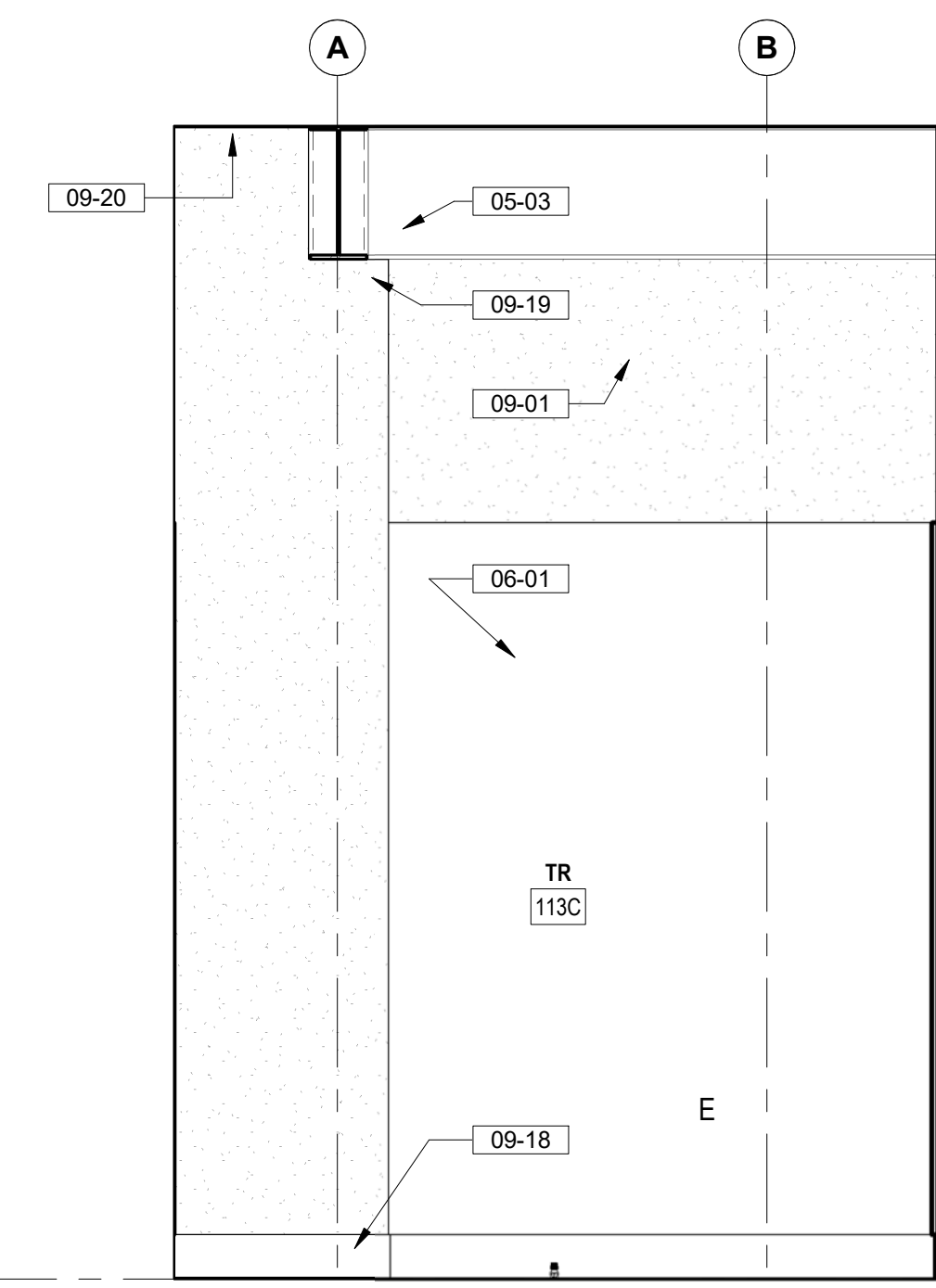

1 TR 113C NORTH ELEVATION
1/2" = 1'-0"

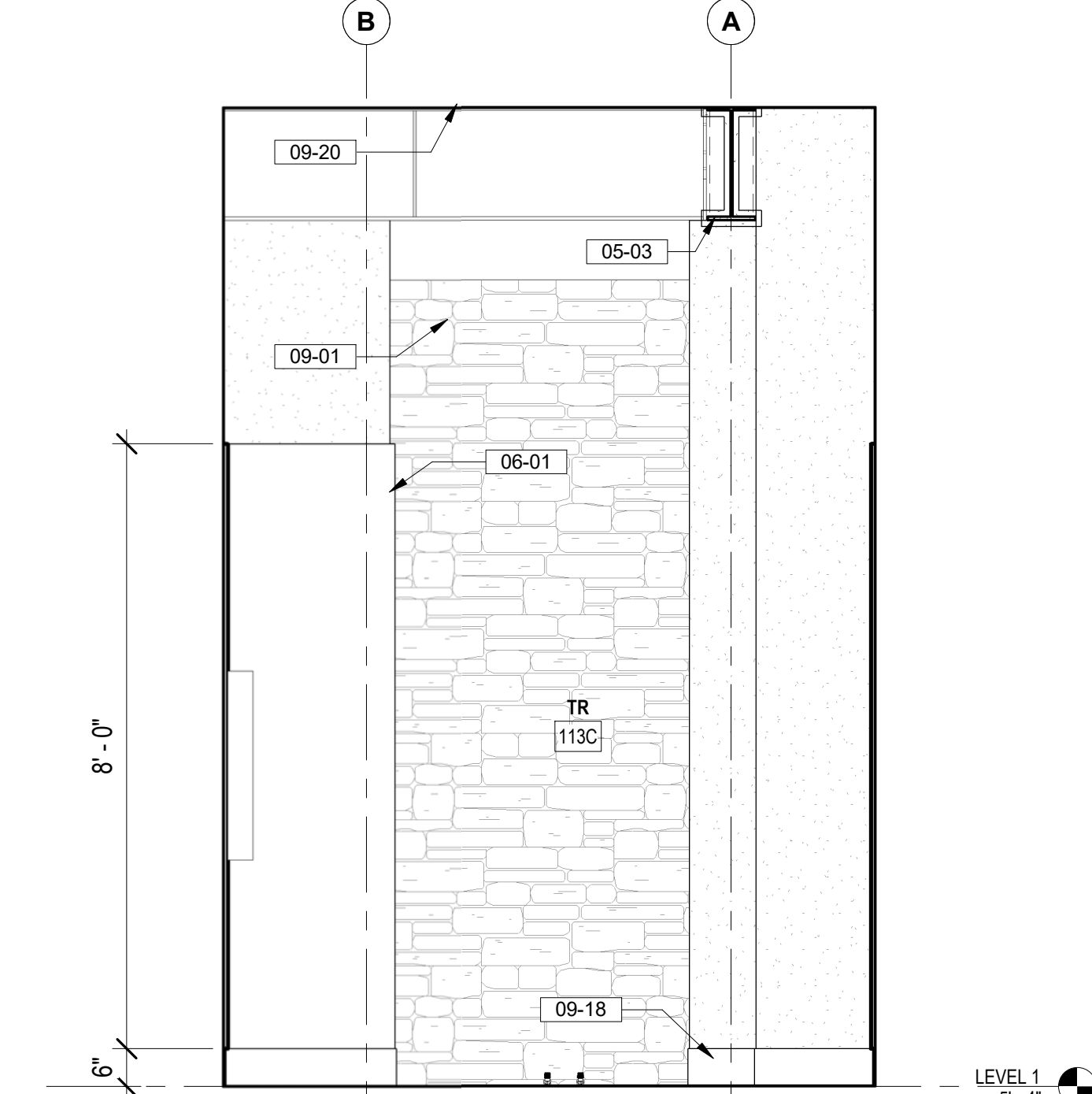

4 TR 113C SOUTH ELEVATION
1/2" = 1'-0"

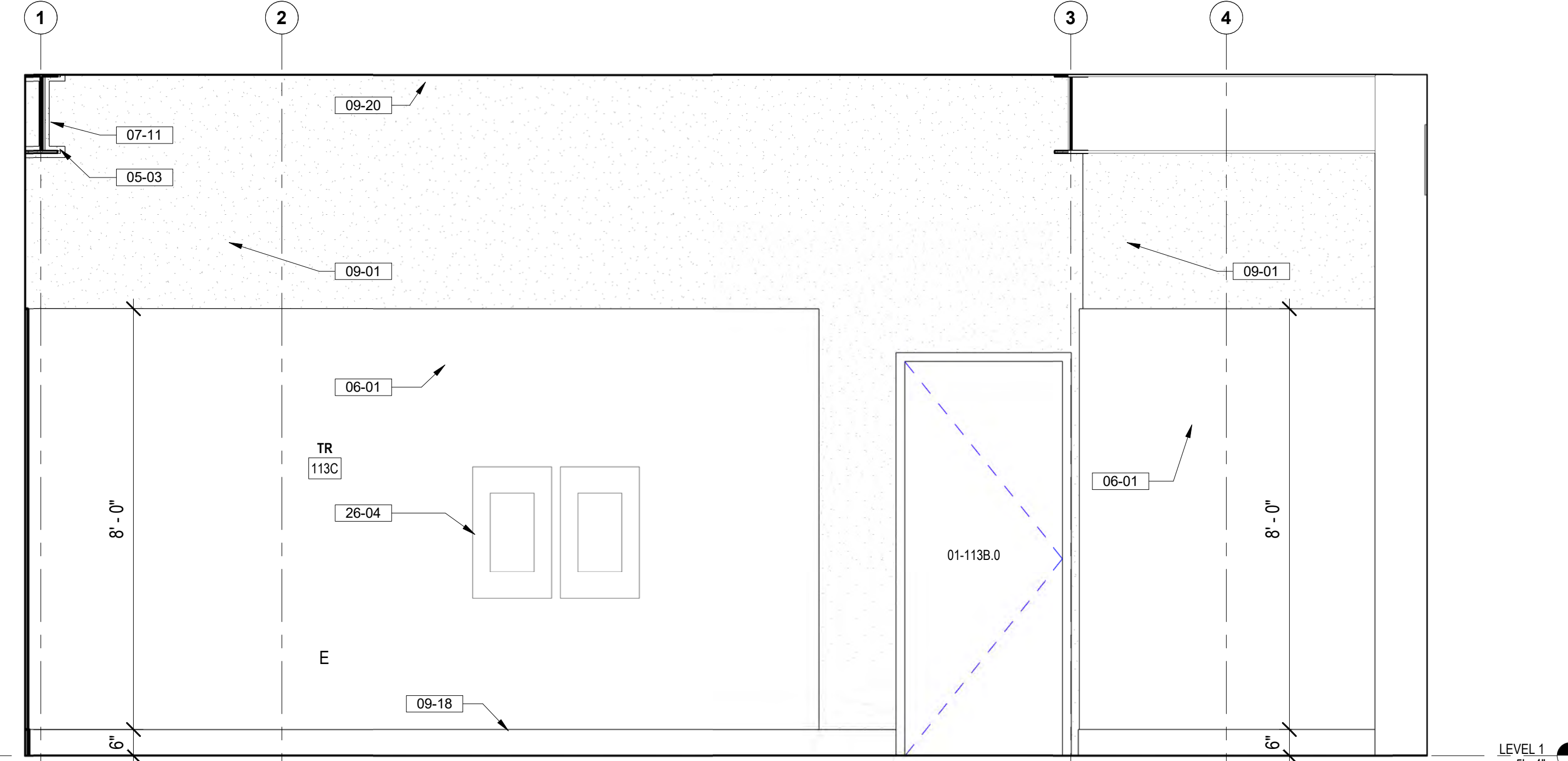

6 TR 113C EAST ELEVATION
1/2" = 1'-0"

BIM 360/12/1881_VA Medical Center - Hot Springs SD/1881_BLDG 01_L201.rvt
 5/26/2022 4:24:18 PM
 VA FORM 08 - 6231

Revisions:	Date:

CONSULTANT

A/E:
 GDM
 1000 W STEUBEN STR, UNIT 3
 BINGEN, WA 98605
 541.436.4723
 ADAM GOODIN, PE

ARCHITECT/ENGINEER OF RECORD

ARCHITECT
 A&E DESIGN
 124 NORTH 29TH STREET, #100
 BILLINGS, MONTANA 59101
 406.248.2633
 T. MARCELLO PIERROTTET, AIA

STAMP

PROGRAM CONTRACTING ACTIVITY CENTRAL (PCAC)

VA U.S. Department of Veterans Affairs

DRAWING TITLE
01-TR ELEVATIONS

APPROVED: Project Director

PHASE
100% CD FINAL SOLUTION

FLS
FULLY SPRINKLERED

PROJECT TITLE
EHRM INFRASTRUCTURE UPGRADES

LOCATION
HOT SPRINGS, SOUTH DAKOTA

ISSUE DATE: 02/23/2022
 CHECKED BY: TMP
 DRAWN BY: TMP

PROJECT NUMBER
568A4-21-702

BUILDING NUMBER
01

DRAWING NUMBER
01-AE-601

KEYNOTES

- 05-03 FIRE PROOFING AT STEEL STRUCTURE. SEE CODE SUMMARY SHEET FOR UL DES NUMBER
- 06-01 INSTALL 3/4" AC GRADE OR BETTER FIRE RETARDANT PLYWOOD; PAINT WITH TWO COATS OF SEMI-GLOSS BRIGHT WHITE FIRE RETARDANT PAINT; MOUNT BOTTOM OF PLYWOOD 6" A.F.F., TOP OF PLYWOOD AT 8'-6" A.F.F.
- 07-11 FIRE STOP SEAL AT PERIMETER OF BEAM PENETRATION WITH APPROVED HILTI PRODUCTS
- 09-01 PAINT WALL ABOVE PLYWOOD WITH SEMI-GLOSS PAINT, COLOR TO MATCH PLYWOOD PAINT.
- 09-18 6" HIGH COVED RUBBER WALL BASE. COLOR TO BE SELECTED FROM MANUFACTURER'S STANDARD SELECTION
- 09-19 EXTEND GYPSUM BOARD FURRING TO UNDERSIDE OF FIREPROOFING
- 09-20 EXTEND GYPSUM BOARD FURRING TO UNDERSIDE OF STRUCTURE, PROVIDE APPROVED HITI FIRE SEAL
- 26-04 ELECTRICAL PANELS, SEE ELECTRICAL DRAWINGS

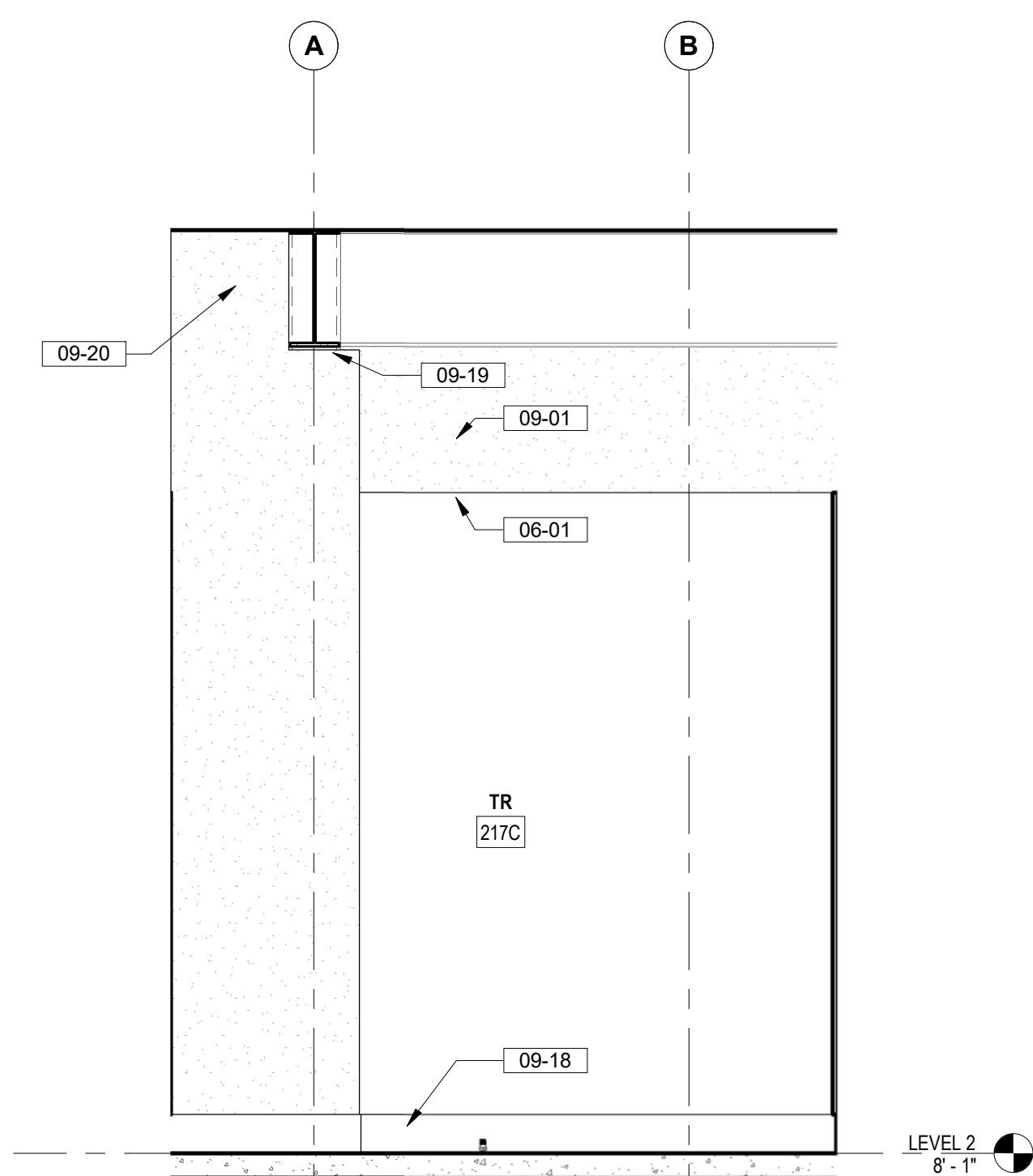

2 TR 217C NORTH ELEVATION
1/2" = 1'-0"

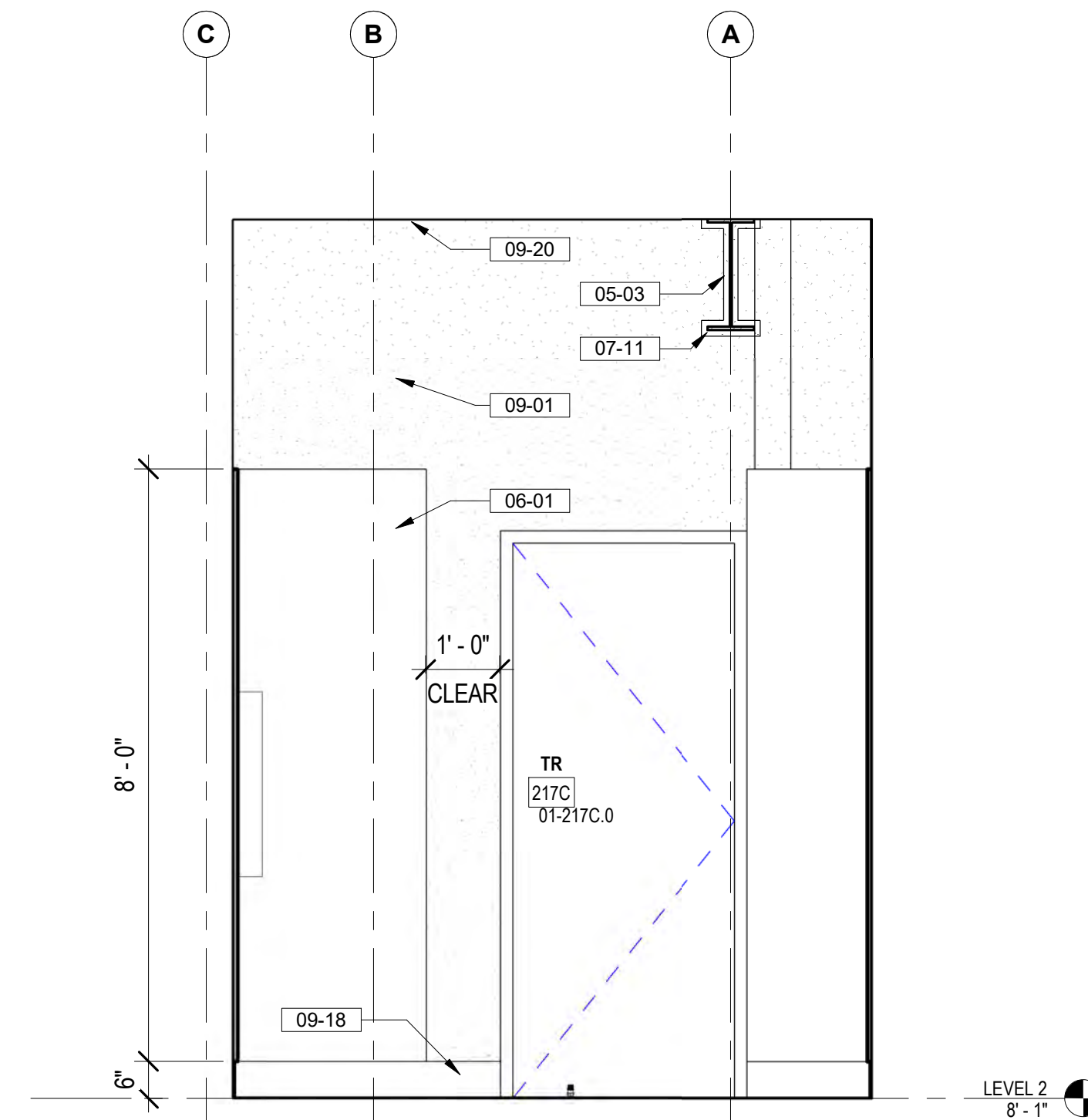

4 TR 217C SOUTH ELEVATION
1/2" = 1'-0"

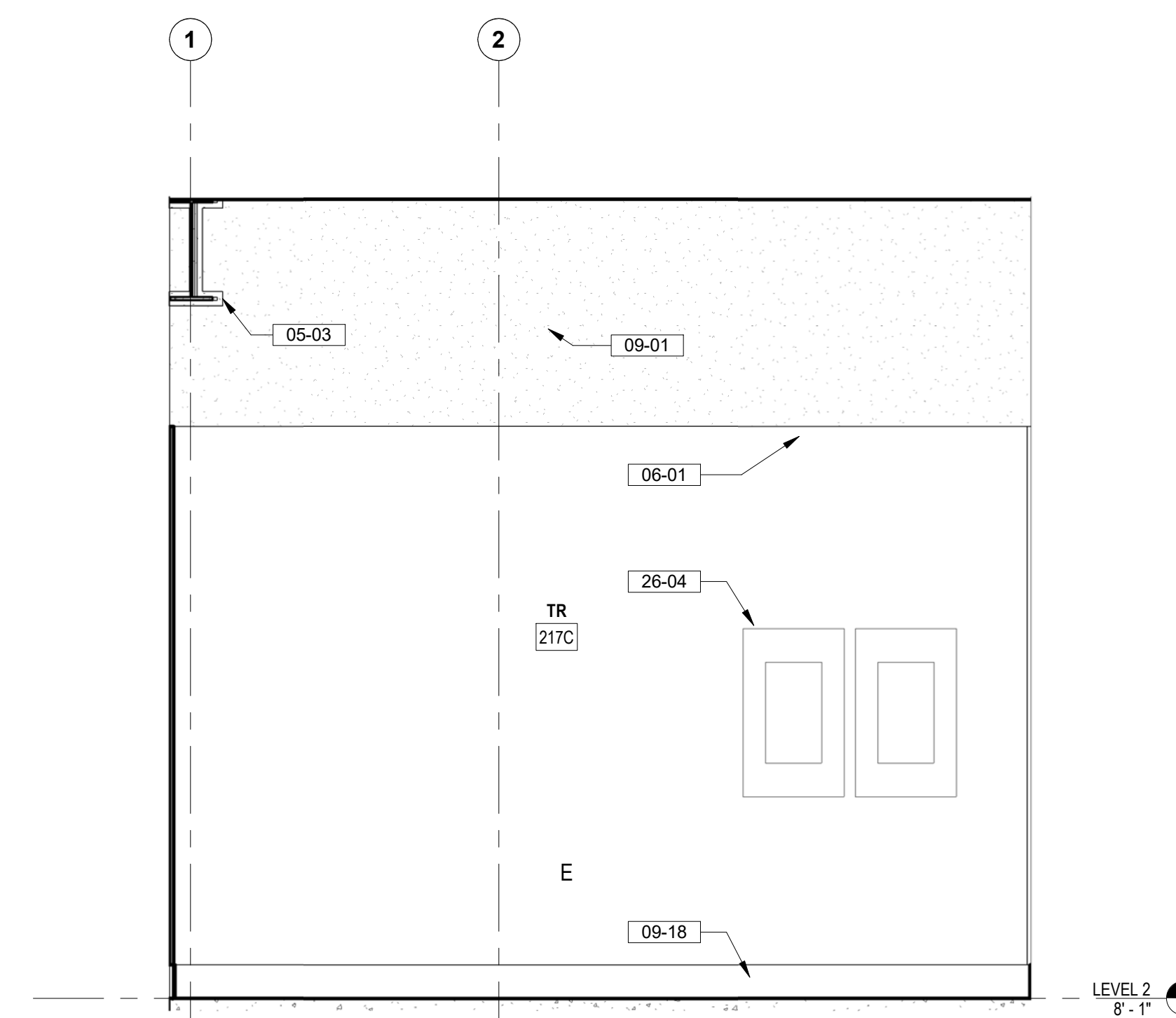

6 TR 217C EAST ELEVATION
1/2" = 1'-0"

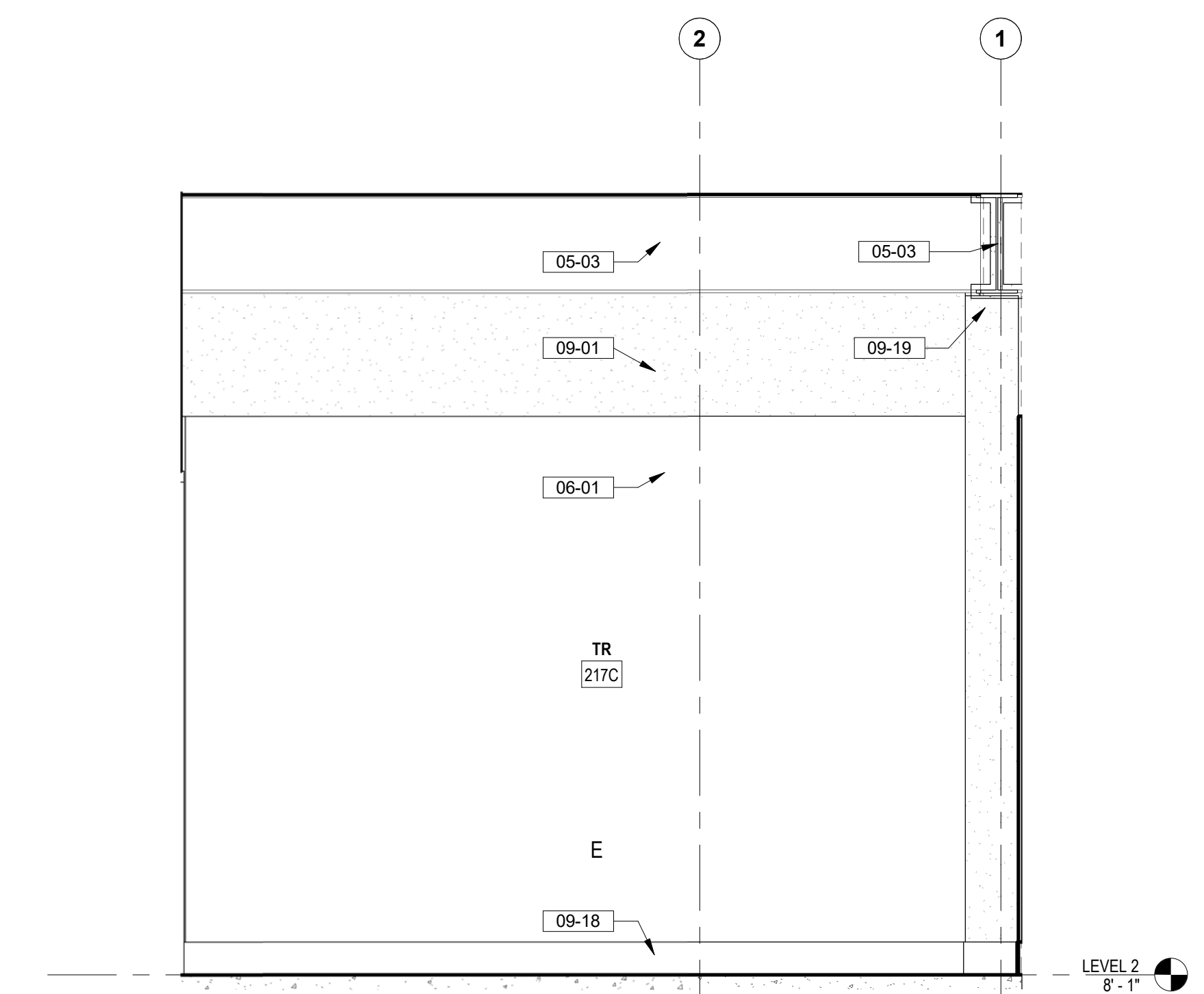

8 TR 217C WEST ELEVATION
1/2" = 1'-0"

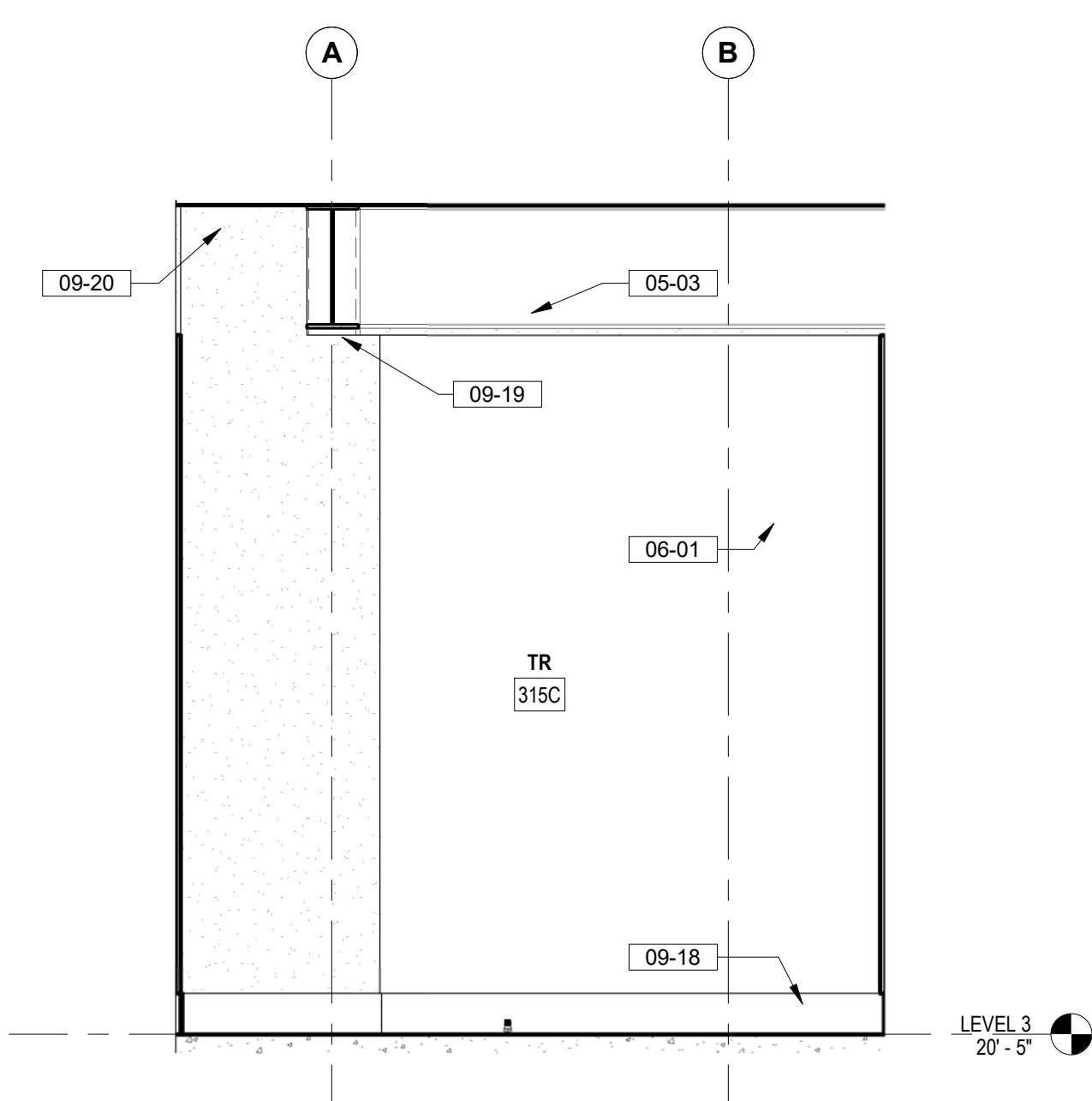

1 TR 315C NORTH ELEVATION
1/2" = 1'-0"

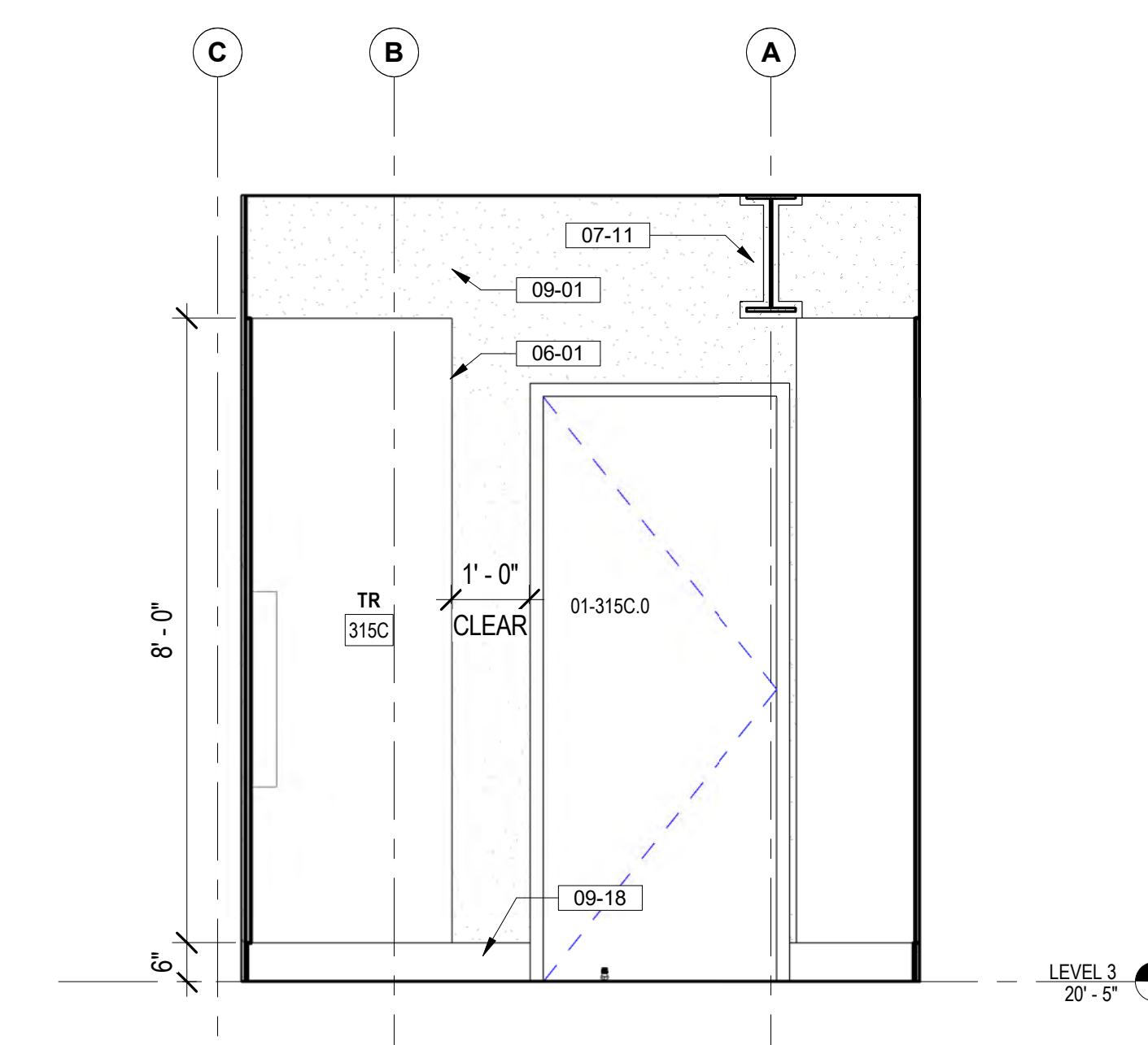

3 TR 315C SOUTH ELEVATION
1/2" = 1'-0"

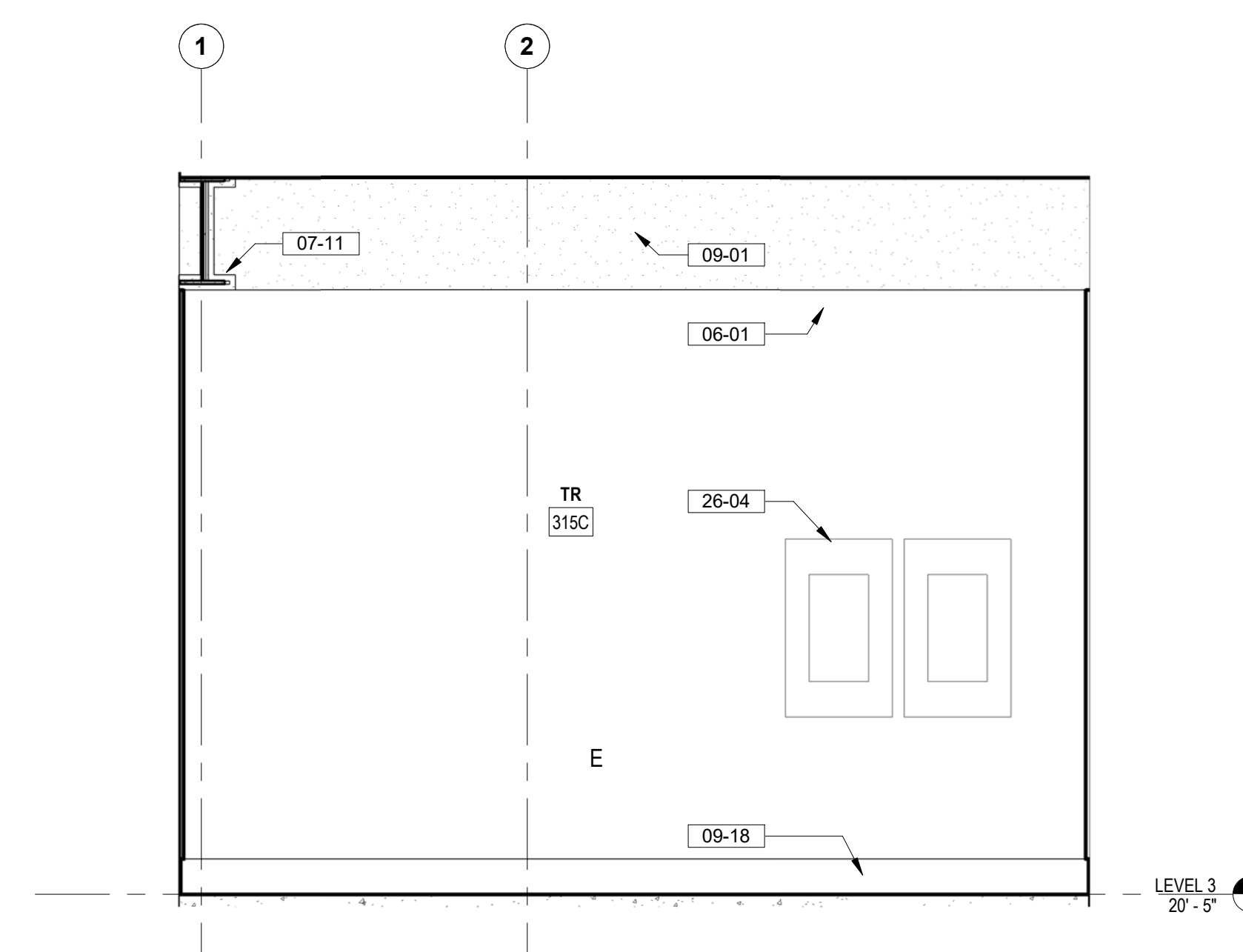

5 TR 315C EAST ELEVATION
1/2" = 1'-0"

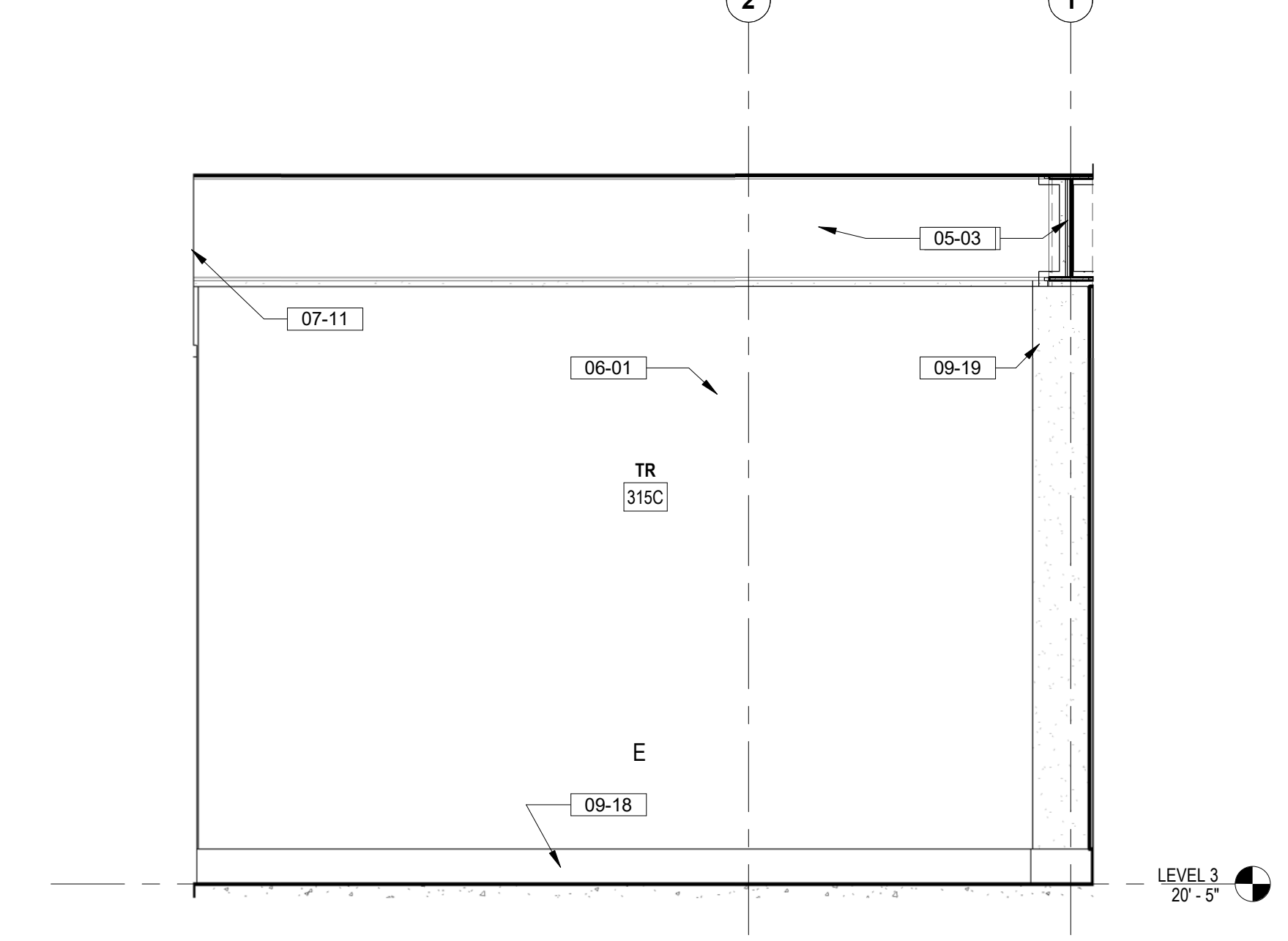

7 TR 315C WEST ELEVATION
1/2" = 1'-0"

5/26/2022 4:24:23 PM
B:\36012\1081_VA Medical Center - Hot Springs SD\1081_BLDG 01_L201.rvt

Revisions:	Date:

CONSULTANT
A/E:
GDM
1000 W STEUBEN STR, UNIT 3
BINGEN, WA 98605
541.436.4723
ADAM GOODIN, PE



ARCHITECT/ENGINEER OF RECORD
ARCHITECT
A&E DESIGN
124 NORTH 29TH STREET, #100
BILLINGS, MONTANA 59101
406.248.2633
T. MARCELLO PIERROTTET, AIA



STAMP



PROGRAM CONTRACTING ACTIVITY CENTRAL (PCAC)
VA U.S. Department of Veterans Affairs

DRAWING TITLE
01-TR ELEVATIONS

APPROVED: Project Director

PHASE
100% CD FINAL SOLUTION

FLS
FULLY SPRINKLERED

PROJECT TITLE
EHRM INFRASTRUCTURE UPGRADES

LOCATION
HOT SPRINGS, SOUTH DAKOTA

ISSUE DATE: 02/23/2022
CHECKED BY: TMP
DRAWN BY: TMP

PROJECT NUMBER
568A4-21-702

BUILDING NUMBER
01

DRAWING NUMBER
01-AE-602

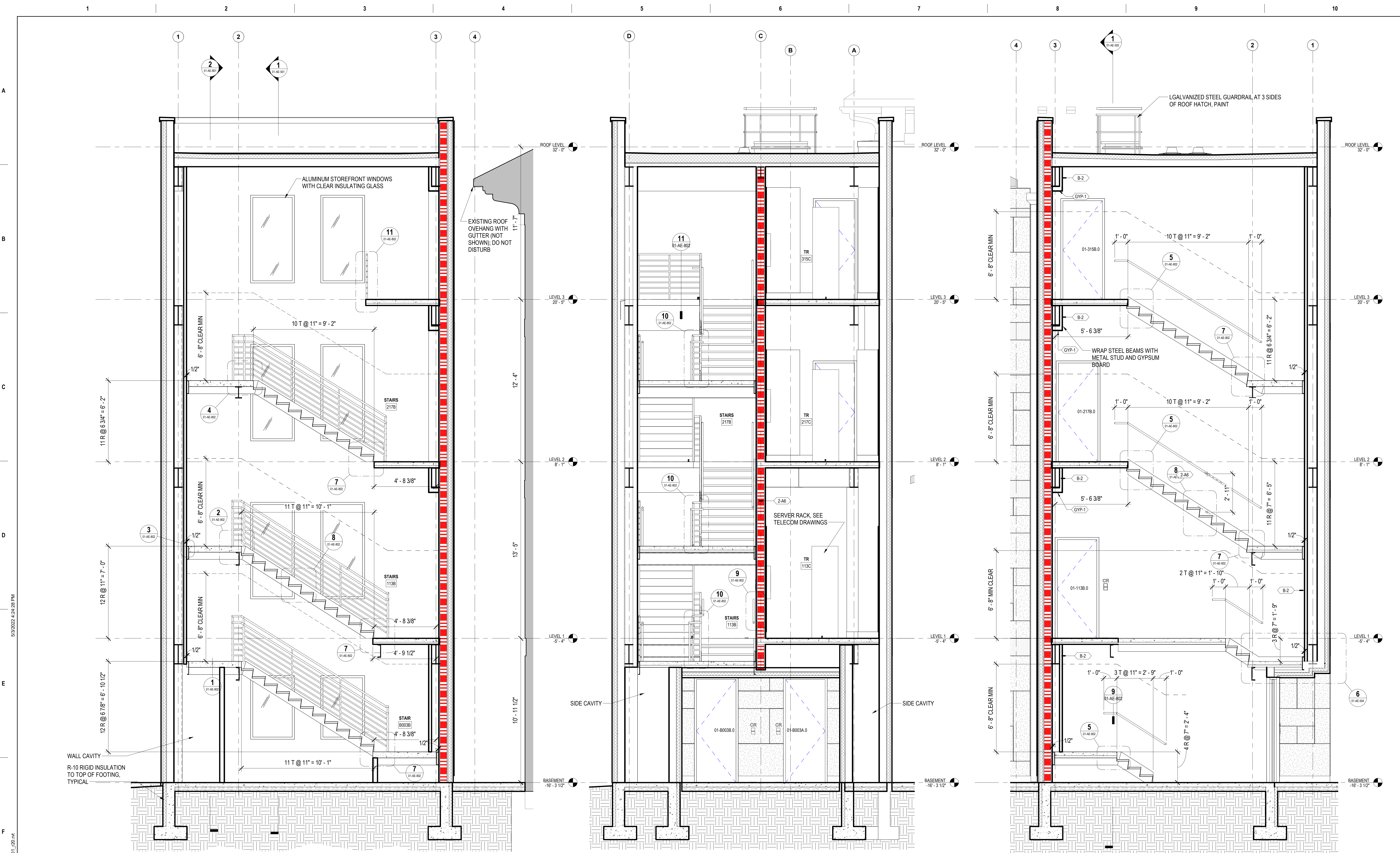

1 STAIR SECTION 1
3/8" = 1'-0"

2 STAIR SECTION 2
3/8" = 1'-0"

3 STAIR SECTION
3/8" = 1'-0"

BIM 360://21081_VA Medical Center - Hot Springs SD/21081_BLDG 01_L201.rvt
 5/20/2022 4:24:28 PM
 VA FORM 08 - 6231

Revisions:	Date:

CONSULTANT

A/E:
 GDM
 1000 W STEUBEN STR, UNIT 3
 BINGEN, WA 98605
 541.436.4723
 ADAM GOODIN, PE

ARCHITECT/ENGINEER OF RECORD

ARCHITECT
 A&E DESIGN
 124 NORTH 29TH STREET, #100
 BILLINGS, MONTANA 59101
 406.248.2633
 T. MARCELLO PIERROTTI, AIA

STAMP

PROGRAM CONTRACTING ACTIVITY CENTRAL (PCAC)

VA U.S. Department of Veterans Affairs

DRAWING TITLE
01-STAIR SECTIONS

APPROVED: Project Director

PHASE
100% CD FINAL SOLUTION

FLS
FULLY SPRINKLERED

PROJECT TITLE
EHRM INFRASTRUCTURE UPGRADES

LOCATION
HOT SPRINGS, SOUTH DAKOTA

ISSUE DATE: 02/23/2022
 CHECKED BY: TMP
 DRAWN BY: AH

PROJECT NUMBER
568A4-21-702

BUILDING NUMBER
01

DRAWING NUMBER
01-AE-801

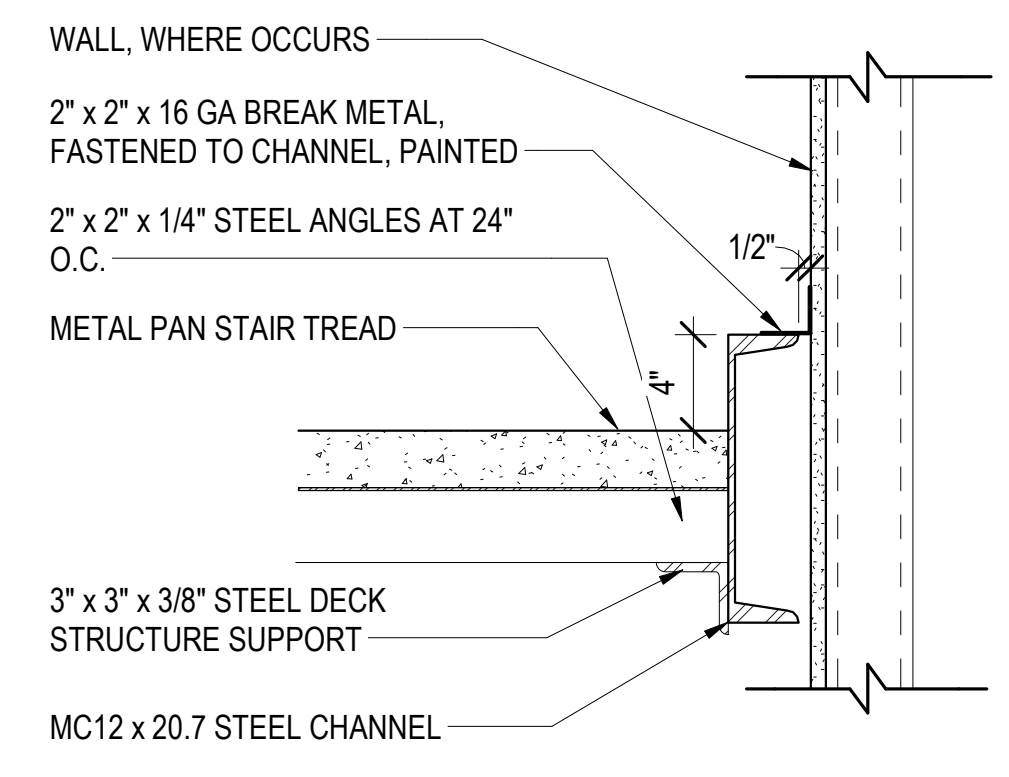

3 TYP STAIR STRINGER DETAIL
1 1/2" = 1'-0"

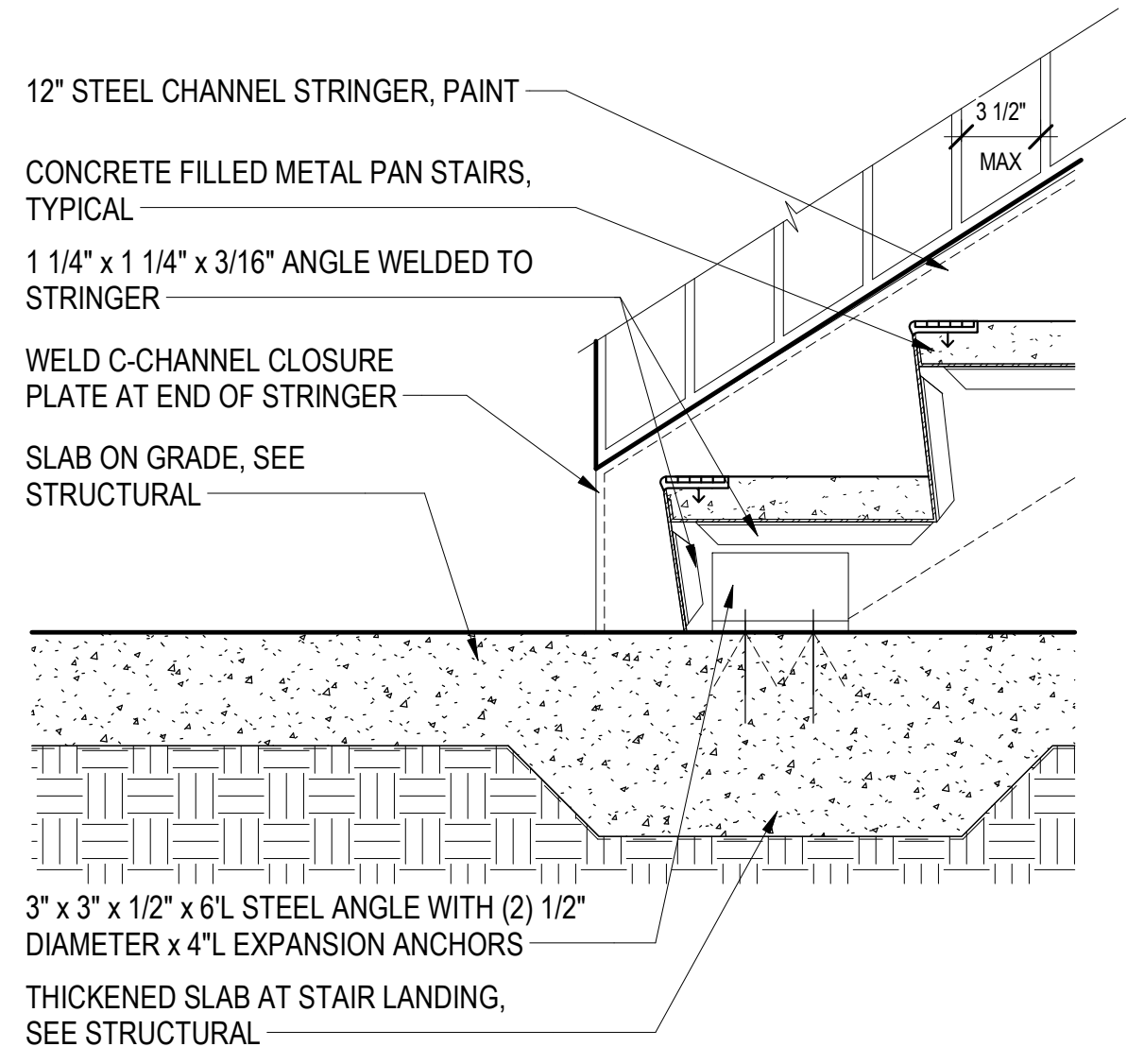

6 STAIR AT FLOOR SLAB DETAIL
1 1/2" = 1'-0"

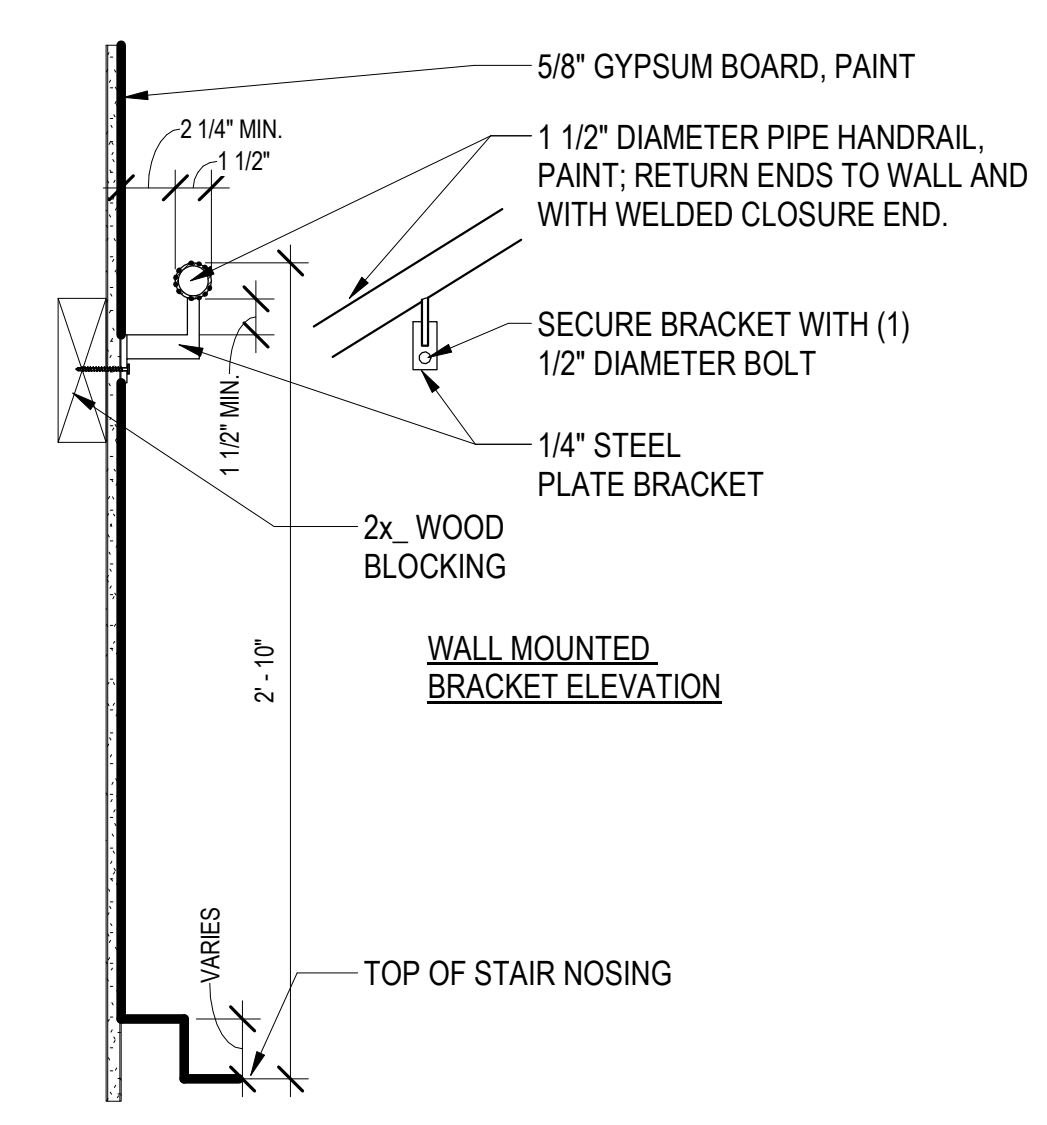

NOTES:
1. GRIND ALL WELDS SMOOTH, REMOVE ALL BURRS
2. DETAIL APPLIES TO ALL STAIRS AND RAMPS AS INDICATED IN DRAWINGS.
3. ALL STEEL FABRICATIONS TO BE FACTORY WELDED TO GREATEST EXTENT POSSIBLE, FACTORY PRIMED AND FIELD PAINTED
4. EASE ALL STEEL BAR CORNERS, REMOVE SHARP EDGES IN THEIR ENTIRETY.

9 HANDRAIL DETAIL
1 1/2" = 1'-0"

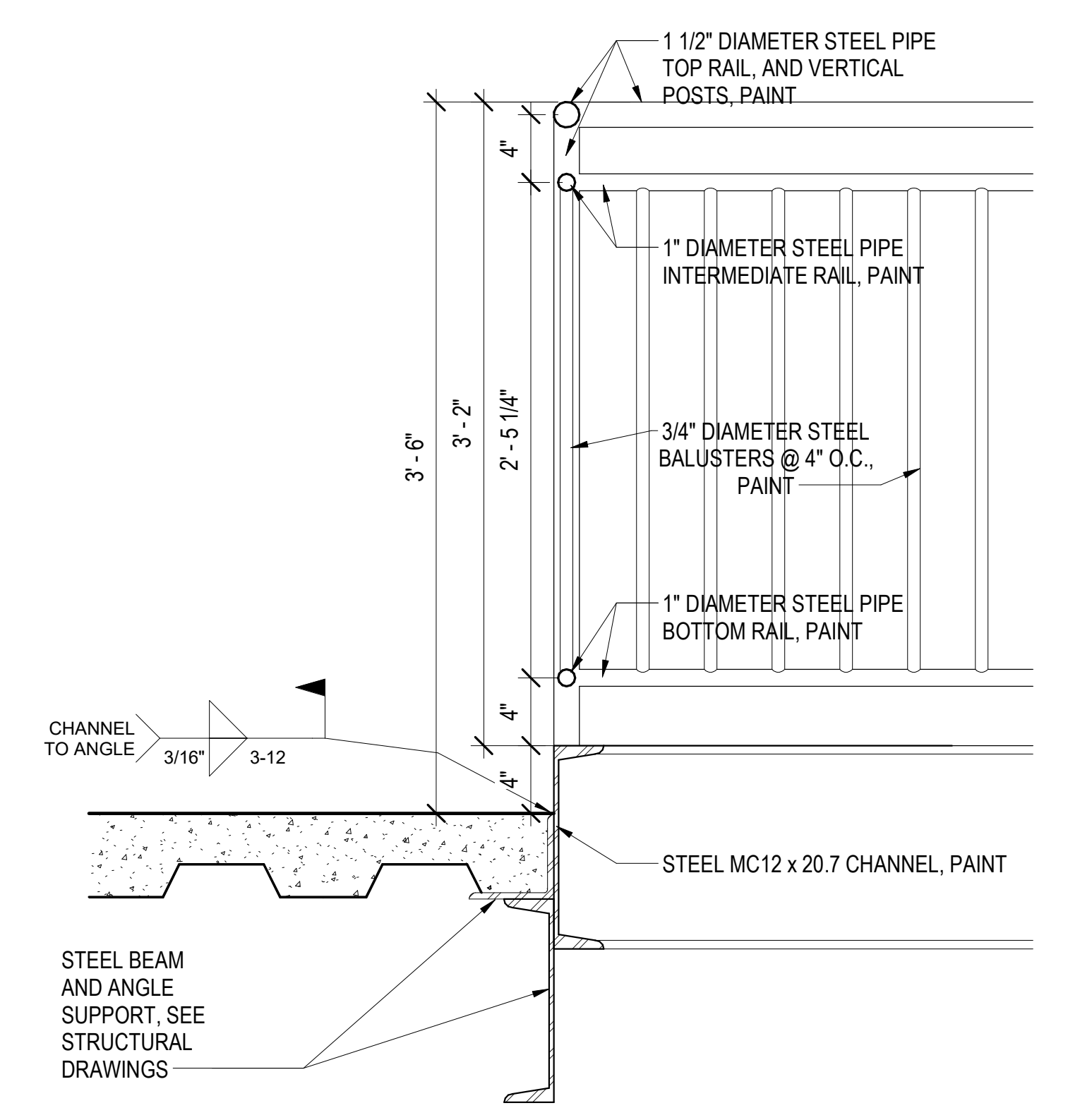

11 GUARD RAIL AT BULKHEAD DETAIL
1 1/2" = 1'-0"

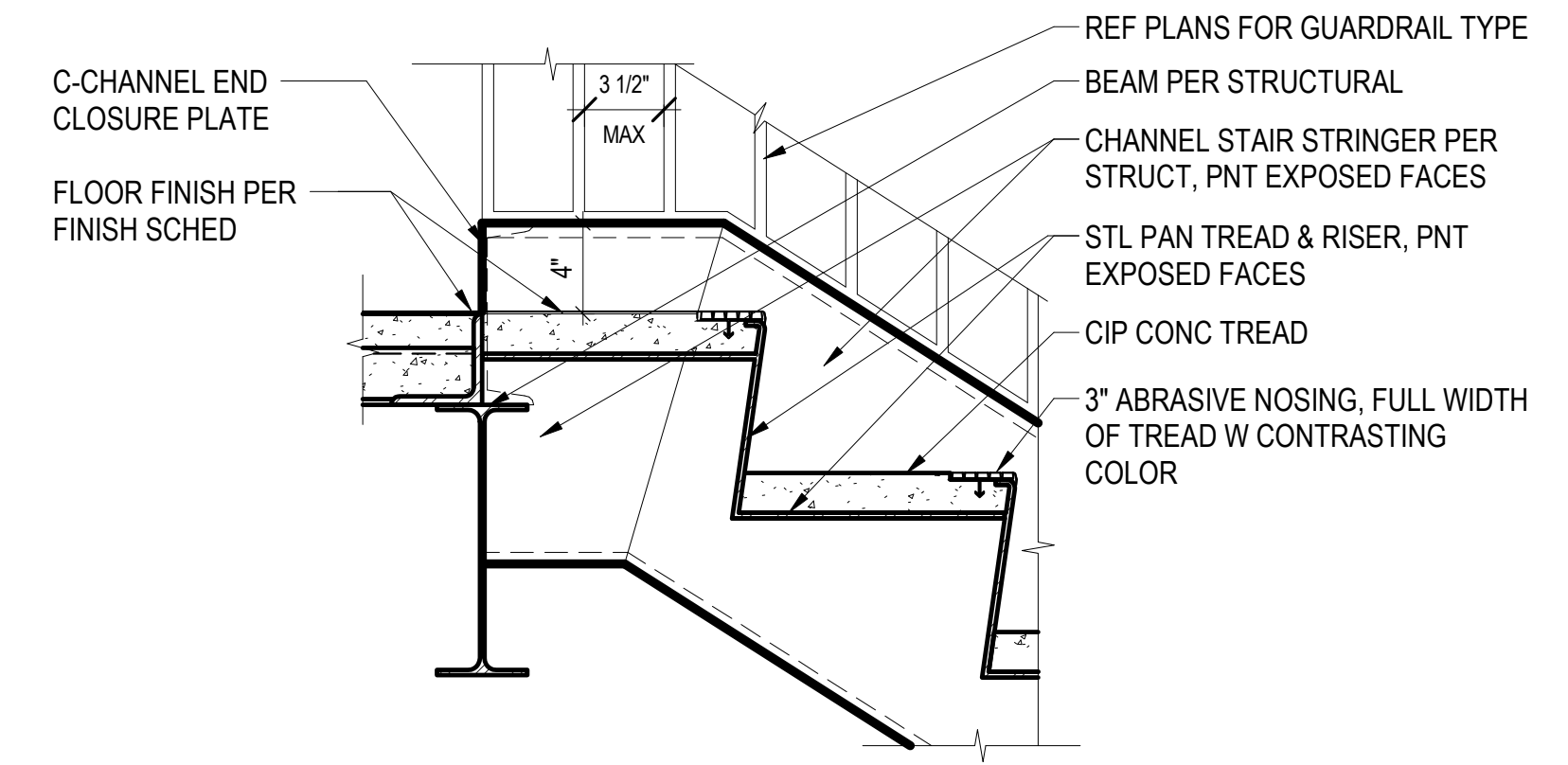

2 STAIR DETAIL - TREAD @ LANDING/UPPER FLOOR
1 1/2" = 1'-0"

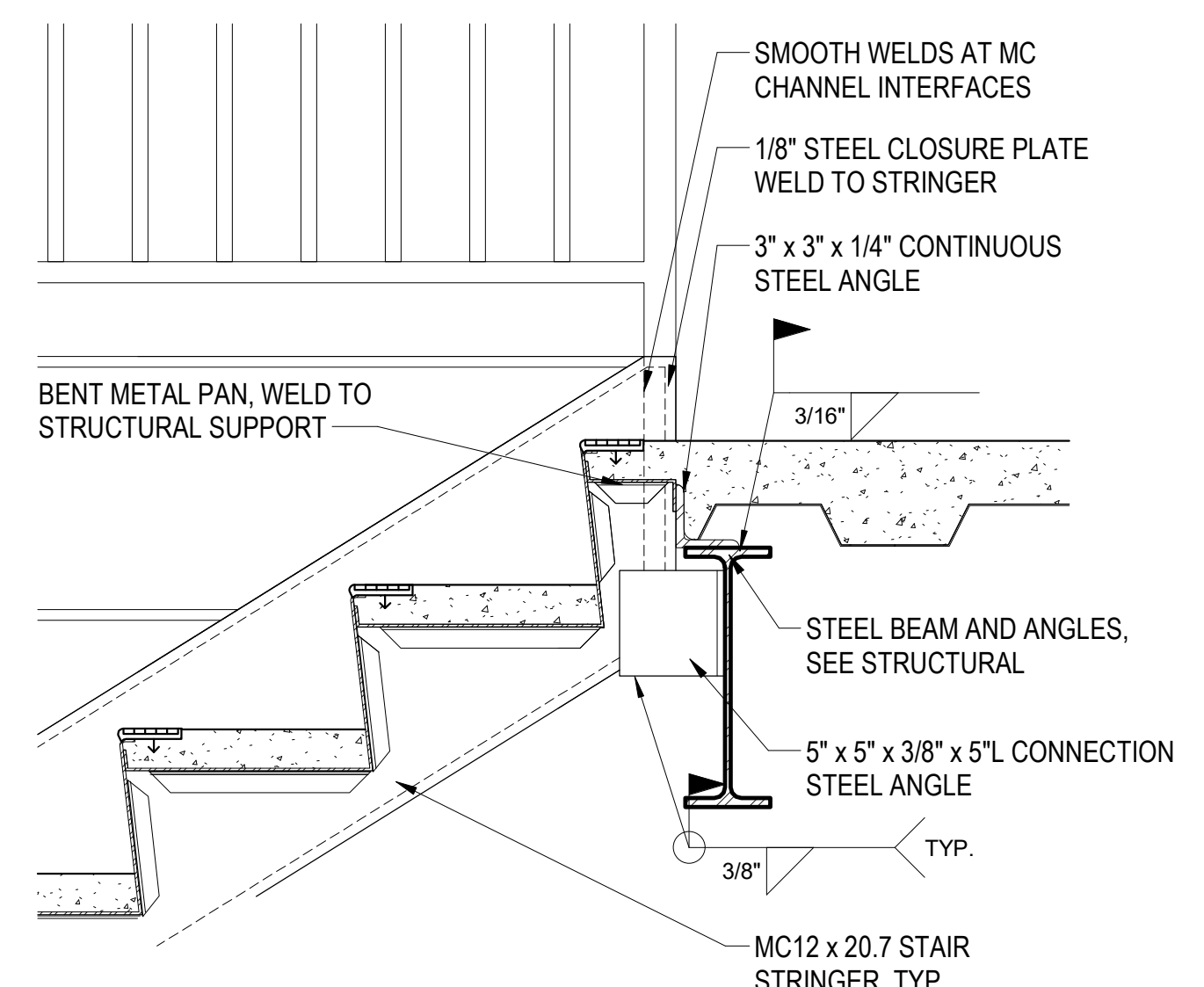

5 STAIR AT COMPOSITE FLOOR DECK DETAIL
1 1/2" = 1'-0"

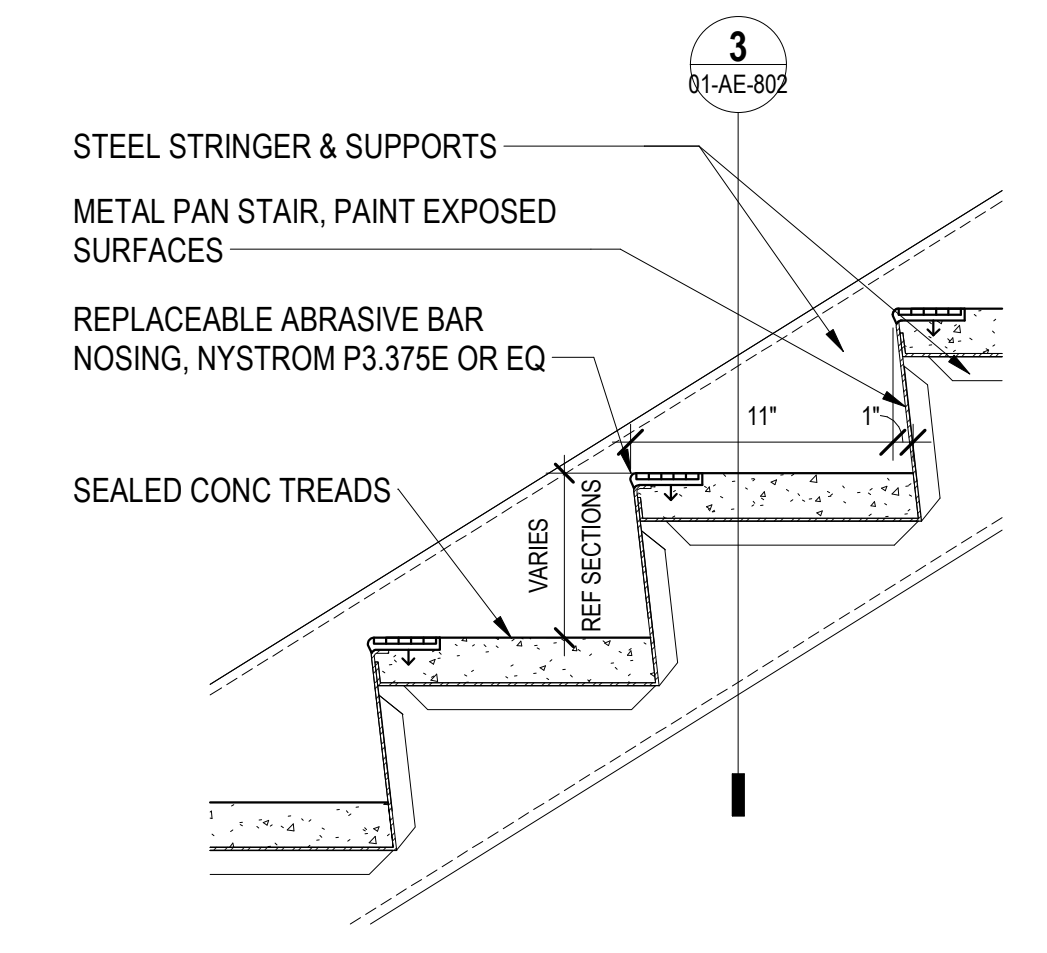

8 TYPICAL STAIR TREAD/RISER DETAIL
1 1/2" = 1'-0"

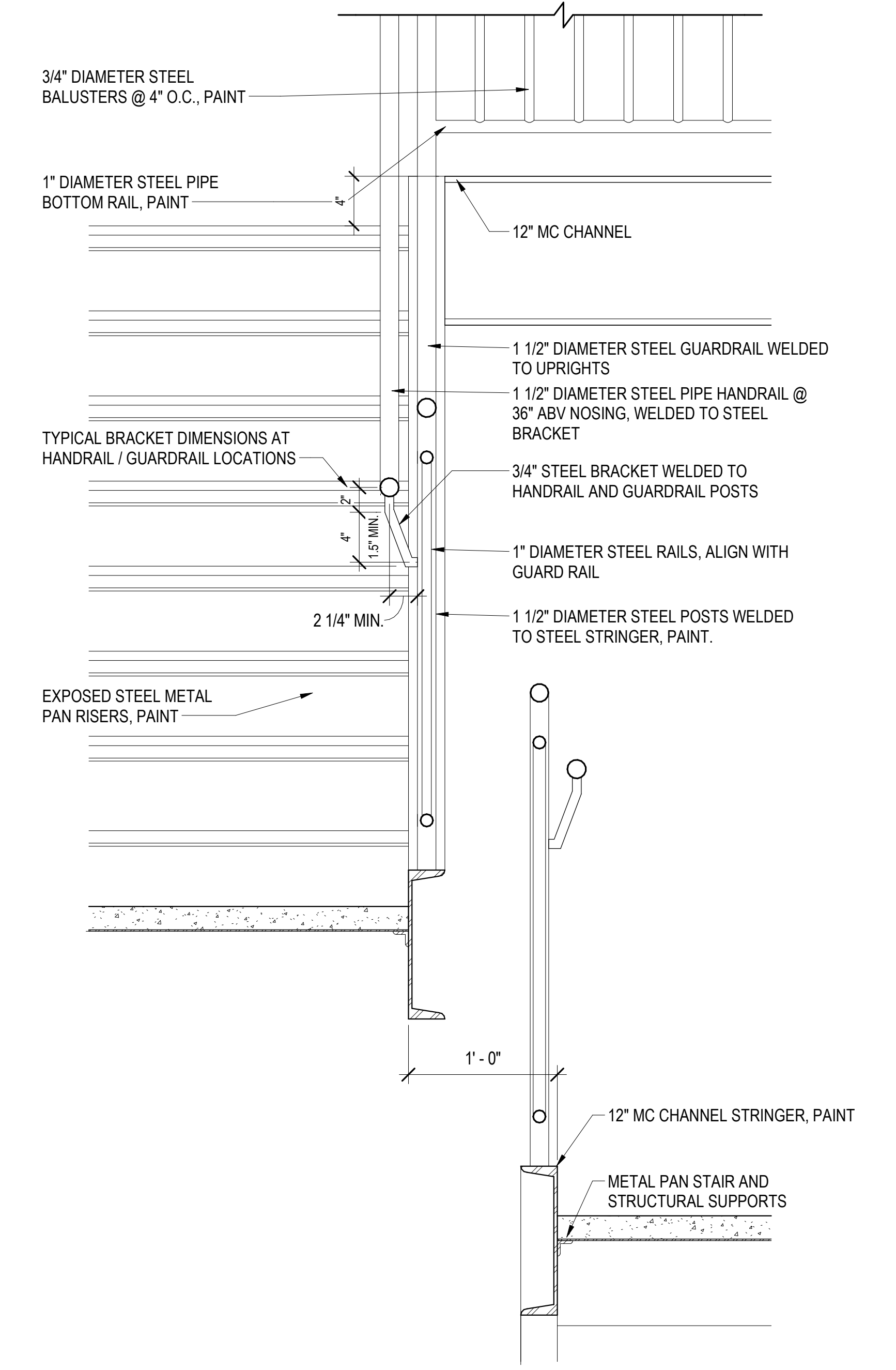

10 SECTION DETAIL BETWEEN STAIR RUNS
1 1/2" = 1'-0"

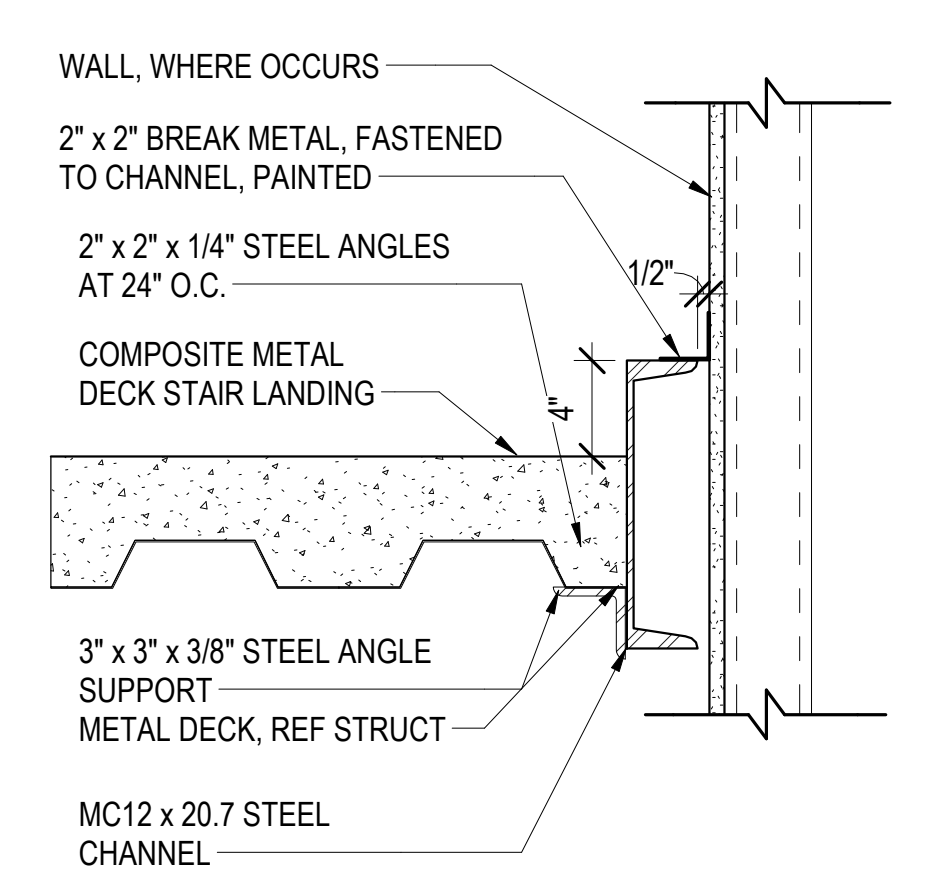

1 TYPICAL LANDING PERIMETER
1 1/2" = 1'-0"

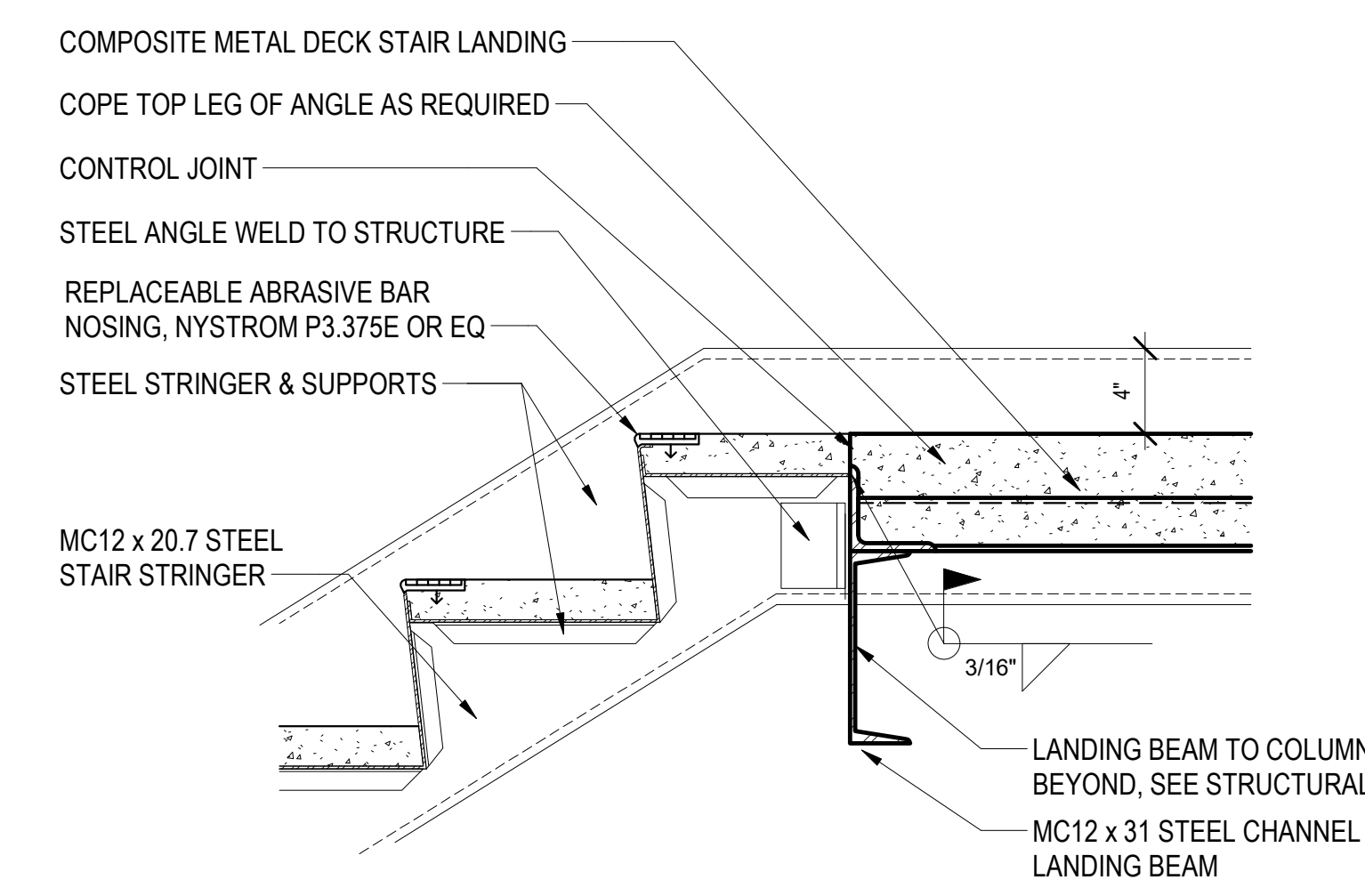

4 DETAIL AT LANDING - DOWN
1 1/2" = 1'-0"

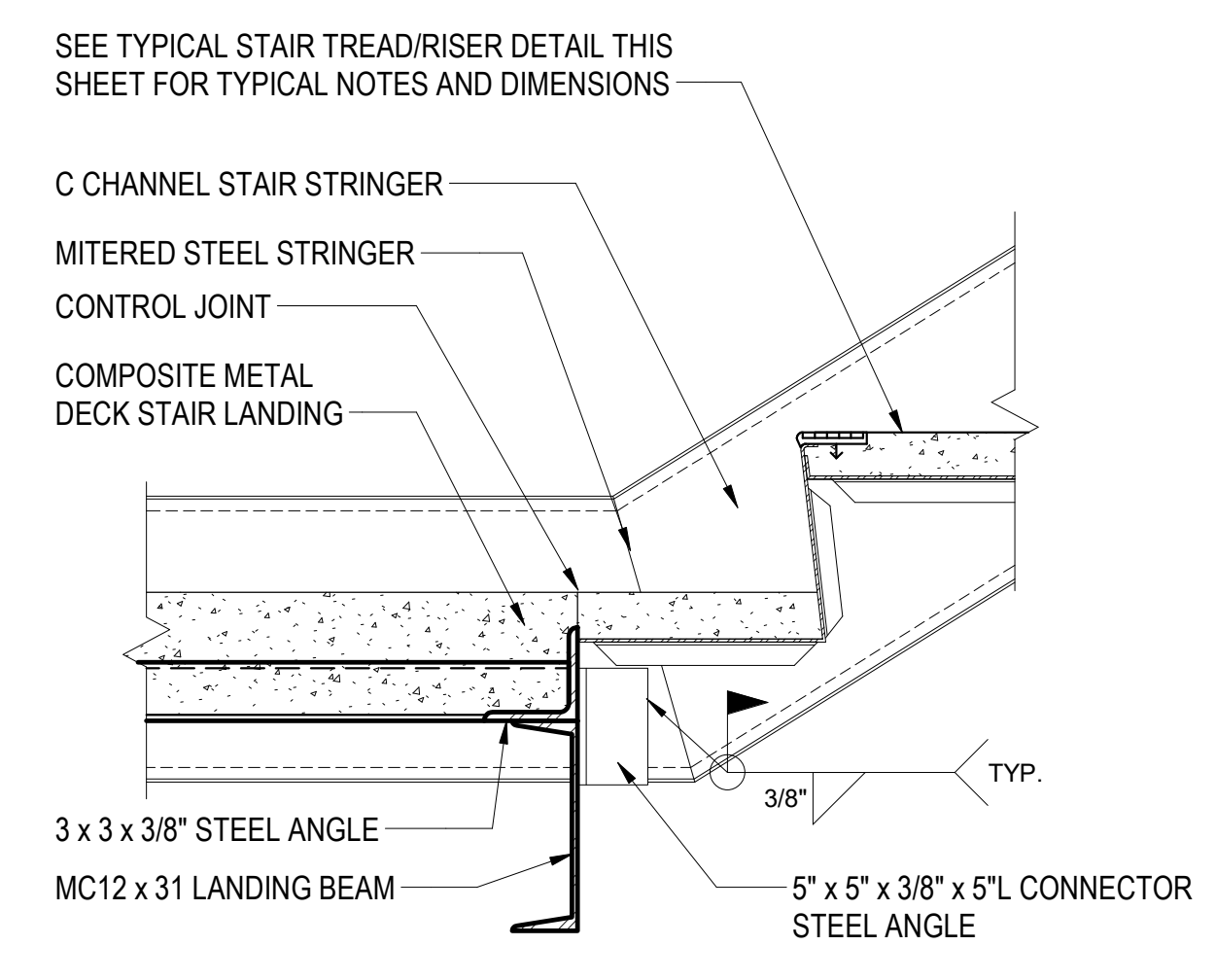

7 DETAIL AT LANDING - UP
1 1/2" = 1'-0"

Revisions:	Date:

CONSULTANT
A/E:
GDM
1000 W STEUBEN STR, UNIT 3
BINGEN, WA 98605
541.436.4723
ADAM GOODIN, PE

ARCHITECT/ENGINEER OF RECORD
ARCHITECT
A&E DESIGN
124 NORTH 29TH STREET, #100
BILLINGS, MONTANA 59101
406.248.2633
T. MARCELLO PIERROTTET, AIA

STAMP

PROGRAM CONTRACTING ACTIVITY CENTRAL (PCAC)
U.S. Department of Veterans Affairs

DRAWING TITLE
01-STAIR DETAILS
APPROVED: Project Director

PHASE
100% CD FINAL SOLUTION
FLS
FULLY SPRINKLERED

PROJECT TITLE
EHRM INFRASTRUCTURE UPGRADES
LOCATION
HOT SPRINGS, SOUTH DAKOTA
ISSUE DATE
02/23/2022
CHECKED BY
TMP
DRAWN BY
AHL/M

PROJECT NUMBER
568A4-21-702
BUILDING NUMBER
01
DRAWING NUMBER
01-AE-802

5/20/2022 4:24:31 PM
BIM 360/12/1881_VA Medical Center - Hot Springs SD/1881_BLDG 01.rvt

A

B

C

D

E

F

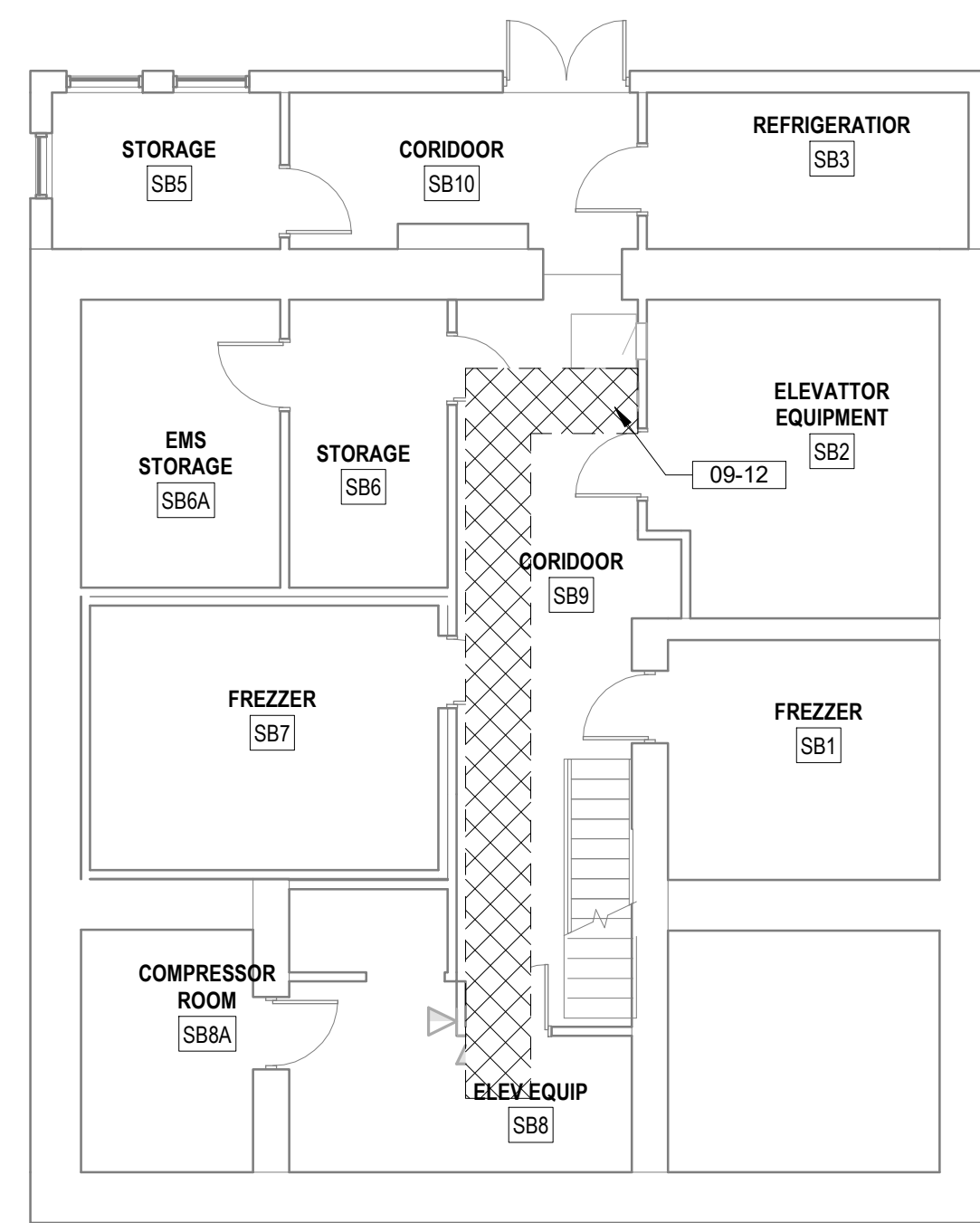

2 BUILDING 2 SUB-BASEMENT FLOOR
1/8" = 1'-0"



PLAN NORTH



4 BUILDING 2 SECOND FLOOR PLAN
1/8" = 1'-0"

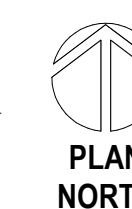

PLAN NORTH

FLOOR PLAN LEGEND

- CARD READER, REF TELECOM DRAWINGS
- DATA PORT, REF TELECOM DRAWINGS
- OUTLET, REF ELEC DRAWINGS
- WIRELESS ACCESS POINT, REF TELECOM DRAWINGS
- ELEC PANEL, REF ELEC DRAWINGS

FLOOR PLAN NOTES

1. SEE G SERIES SHEETS FOR BALANCE OF FLOOR PLAN GENERAL NOTES.
2. REFER TO STRUCTURAL, MECHANICAL, AND ELECTRICAL DRAWINGS FOR ADDITIONAL INFORMATION. ALL INFORMATION REGARDING EXISTING CONDITIONS IS BASED UPON OWNER-SUPPLIED DOCUMENTS AND MAY NOT PRECISELY REFLECT FIELD CONDITIONS.
3. PROVIDE ALL BACKING FOR MILLWORK, GRAB BARS, AND ANY AND ALL WALL MOUNTED EQUIPMENT OR ACCESSORIES; COORDINATE LOCATIONS.
4. ALL DIMENSIONS ARE FROM STRUCTURAL OR UNFINISHED FACE OF STUD, UNLESS OTHERWISE NOTED.
5. PROVIDE A SMOOTH AND LEVEL FINISH FLOOR, TYP. PATCH AND REPAIR ALL INCONSISTENCIES IN FLOOR ELEVATIONS.
6. PATCH AND REPAIR ANY / ALL WALL SURFACES AS REQUIRED TO PROVIDE SUITABLE SUBSTRATE FOR FINISHES.
7. REFER TO DOOR AND FRAME SCHEDULE FOR DOORS REQUIRING ADA ACCESS CONTROL.
8. PROVIDE ACOUSTICAL SEALANT AROUND WALL EDGES, TOP AND BOTTOM, AND PENETRATIONS, AND INSTALL PUTTY PADS AROUND ELECTRICAL BOXES WHERE PARTITION CONTAINS ACOUSTICAL INSULATION.
9. ALL TELECOMMUNICATION ROOMS ARE TO HAVE EXPOSED STRUCTURE UNLESS NOTED OTHERWISE, NO CEILINGS SPECIFIED.

KEYNOTES

- 09-05 CONTRACTOR TO REMOVE EXISTING TILES AS NECESSARY FOR INSTALLATION OF NEW PLUMBING LINES; REINSTALL CEILINGS AND DEVICES TO MAINTAIN ORIGINAL CONDITIONS
- 09-12 CUT NEW DATA DROPS IN EXISTING WALL AS PART OF PHASED TELECOMM. WORK; CONTRACTOR TO FAMILIARIZE WITH WALL TYPES IN PROJECT AND COORDINATE APPROPRIATE TRADES AS REQUIRED TO PROVIDE A FINISHED AND ACCEPTABLE APPEARANCE. COORDINATE WORK WITH LOCATIONS AS INDICATED IN TELECOMM DRAWINGS.
- 09-21 REMOVE AND RE-INSTALL CEILING TILES AND OTHER CEILING MOUNTED DEVICES AS NEEDED FOR INSTALLATION OF CABLES AND CONDUITS ABOVE CEILING AS PER TELECOM DRAWINGS; REPLACE ALL DAMAGED TILES TO MATCH EXISTING AND REINSTALL ALL DEVICES AS NEEDED. DO NOT LEAVE CEILING TILES UNINSTALLED AND UNATTENDED PAST DURATION OF WORKING SHIFT. CONTINUOUSLY REINSTALL TILES TO PROVIDE SEALED SMOKE ASSEMBLY.
- 10-02 CONTRACTOR TO VERIFY LOCATION OF FIRE EXTINGUISHER CABINET NOT MORE THAN 75' FROM TR ROOM

SITE LEGEND

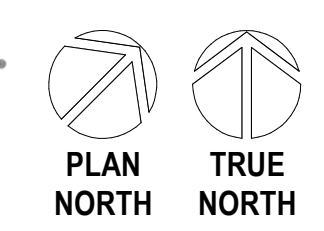
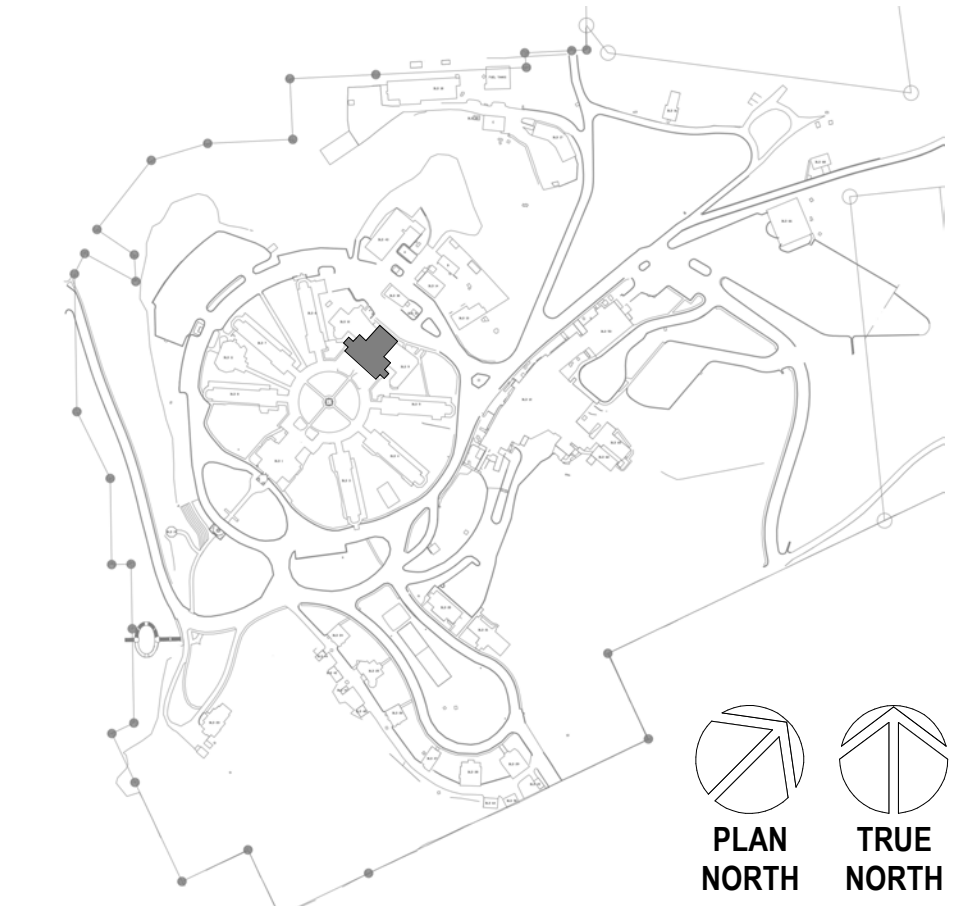

PLAN NORTH
TRUE NORTH

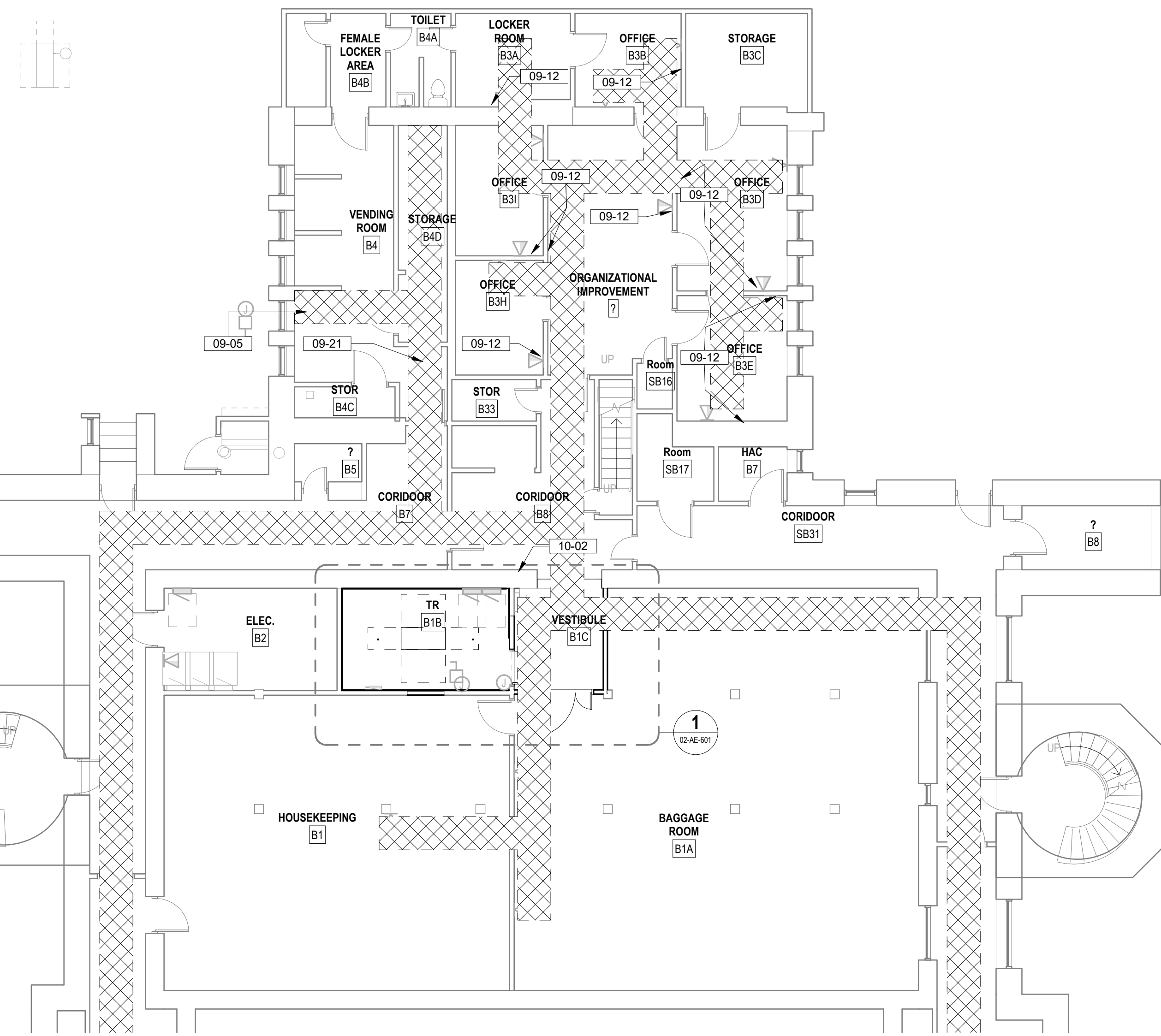

1 BUILDING 2 BASEMENT FLOOR
1/8" = 1'-0"

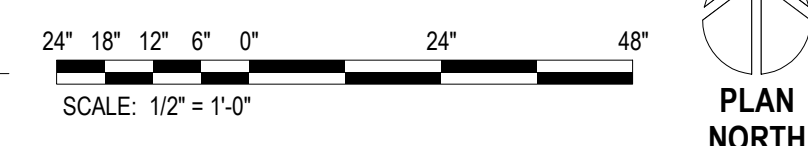

SCALE: 1/2" = 1'-0"
PLAN NORTH

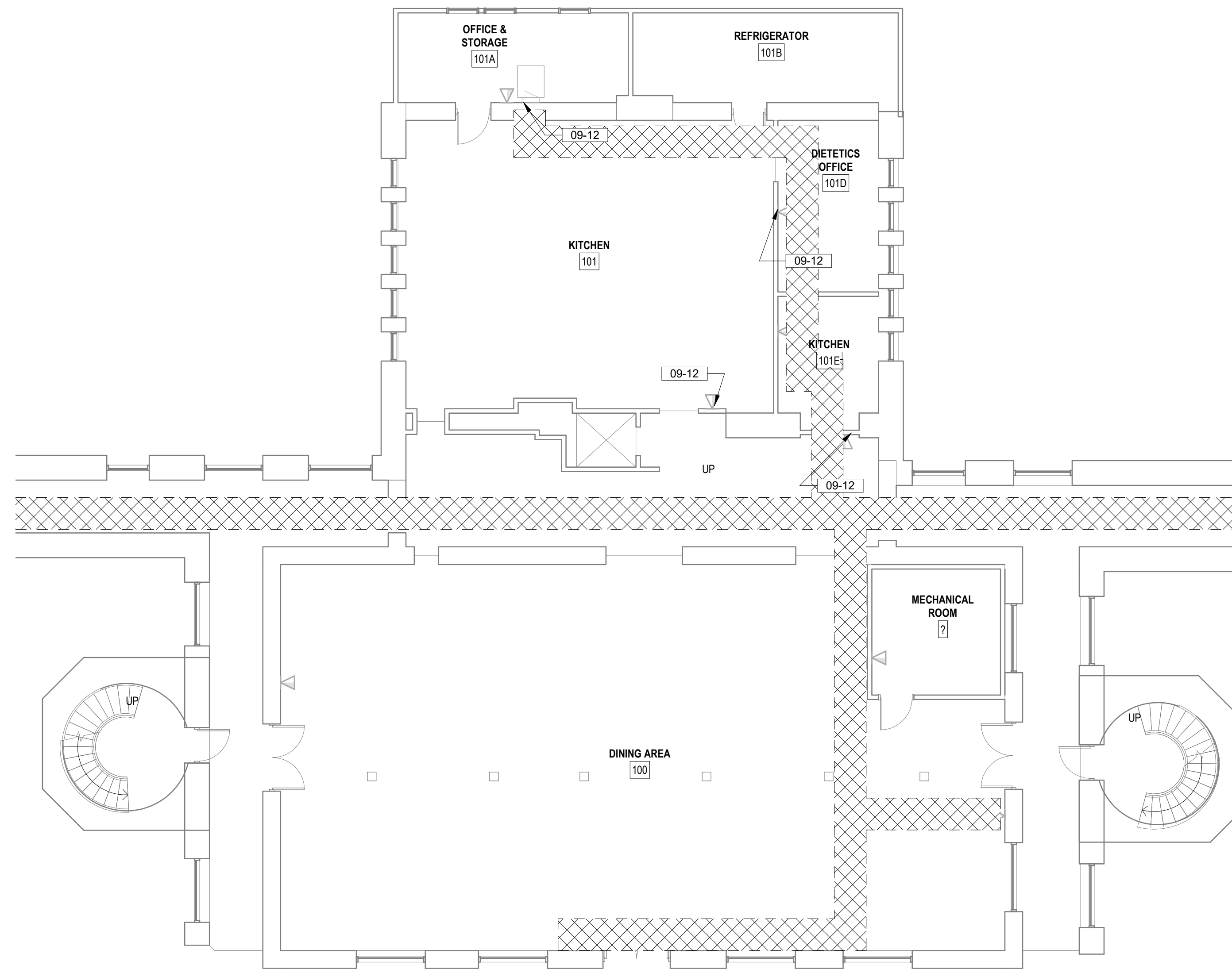

3 BUILDING 2 FIRST FLOOR
1/8" = 1'-0"



PLAN NORTH

5/30/2022 4:26:52 PM
B:\360121081_VA Medical Center - Hot Springs SD\21082_BLDG 02.rvt

Revisions:	Date:

CONSULTANT
A/E:
GDM
1000 W STEUBEN ST, UNIT 3
BINGEN, WA 98605
541.436.4723
ADAM GOODIN, PE

ARCHITECT/ENGINEER OF RECORD
ARCHITECT
A&E DESIGN
124 NORTH 29TH STREET, #100
BILLINGS, MONTANA 59101
406.248.2633
T. MARCELLO PIERROTTET, AIA

STAMP

PROGRAM CONTRACTING ACTIVITY CENTRAL (PCAC)
VA U.S. Department of Veterans Affairs

DRAWING TITLE
02-FLOOR PLANS

APPROVED: Project Director

PHASE
100% CD FINAL SOLUTION

FLS
FULLY SPRINKLERED

PROJECT TITLE
EHRM INFRASTRUCTURE UPGRADES

LOCATION
HOT SPRINGS, SOUTH DAKOTA

ISSUE DATE: 02/23/2022
CHECKED BY: TMP
DRAWN BY: AHL/M

PROJECT NUMBER
568A4-21-702

BUILDING NUMBER
02

DRAWING NUMBER
02-AE-200

FLOOR PLAN LEGEND

- CARD READER, REF TELECOM DRAWINGS
- DATA PORT, REF TELECOM DRAWINGS
- OUTLET, REF ELEC DRAWINGS
- WIRELESS ACCESS POINT, REF TELECOM DRAWINGS
- ELEC PANEL, REF ELEC DRAWINGS

FLOOR PLAN NOTES

1. SEE G SERIES SHEETS FOR BALANCE OF FLOOR PLAN GENERAL NOTES.
2. REFER TO STRUCTURAL, MECHANICAL, AND ELECTRICAL DRAWINGS FOR ADDITIONAL INFORMATION. ALL INFORMATION REGARDING EXISTING CONDITIONS IS BASED UPON OWNER-SUPPLIED DOCUMENTS AND MAY NOT PRECISELY REFLECT FIELD CONDITIONS.
3. PROVIDE ALL BACKING FOR MILLWORK, GRAB BARS, AND ANY AND ALL WALL MOUNTED EQUIPMENT OR ACCESSORIES, COORDINATE LOCATIONS.
4. ALL DIMENSIONS ARE FROM STRUCTURAL OR UNFINISHED FACE OF STUD, UNLESS OTHERWISE NOTED.
5. PROVIDE A SMOOTH AND LEVEL FINISH FLOOR, TYP. PATCH AND REPAIR ALL INCONSISTENCIES IN FLOOR ELEVATIONS.
6. PATCH AND REPAIR ANY / ALL WALL SURFACES AS REQUIRED TO PROVIDE SUITABLE SUBSTRATE FOR FINISHES.
7. REFER TO DOOR AND FRAME SCHEDULE FOR DOORS REQUIRING ADA ACCESS CONTROL.
8. PROVIDE ACOUSTICAL SEALANT AROUND WALL EDGES, TOP AND BOTTOM, AND PENETRATIONS, AND INSTALL PUTTY PADS AROUND ELECTRICAL BOXES WHERE PARTITION CONTAINS ACOUSTICAL INSULATION.
9. ALL TELECOMMUNICATION ROOMS ARE TO HAVE EXPOSED STRUCTURE UNLESS NOTED OTHERWISE, NO CEILINGS SPECIFIED.

KEYNOTES

- 02-07 CORE DRILL EXISTING WALL AND PREPARE FOR PLUMBING PIPE INSTALLATION. COORDINATE WITH MECHANICAL DRAWINGS. SEAL AND MAINTAIN WALL ENVELOPE AND INTEGRITY OF WALL AFTER COMPLETION OF WORK
- 06-01 INSTALL 3/4" AC GRADE OR BETTER FIRE RETARDANT PLYWOOD; PAINT WITH TWO COATS OF SEMI-GLOSS BRIGHT WHITE FIRE RETARDANT PAINT; MOUNT BOTTOM OF PLYWOOD 6" A.F.F., TOP OF PLYWOOD AT 8'-6" A.F.F.
- 08-01 THROAT OF NEW FIRE RATED DOOR FRAME TO ENCAPSULATE NEW AND EXISTING JAMB
- 08-03 ADA DOOR CLEARANCES SHOWN DASHED
- 09-01 PAINT WALL ABOVE PLYWOOD WITH SEMI-GLOSS PAINT, COLOR TO MATCH PLYWOOD PAINT.
- 09-02 PATCH ALL DAMAGED WORK ON EXISTING SURFACES ABOVE AND BELOW RAISED FLOOR TILES, WHERE APPLICABLE. PAINT ALL WALLS; INSTALL NEW CEILING TILE AND GRID, PROVIDE NEW RESILIENT 6" RESILIENT WALL BASE
- 09-03 EXTEND EXISTING GYPSUM BOARD TO UNDERSIDE OF STRUCTURE WHERE NOT INSTALLED, SEAL TO STRUCTURAL DECK
- 09-06 SEAL ALL WALL PENETRATIONS, EXISTING AND NEW. PROVIDE APPROPRIATE FIRE RATED UL HILTI DESIGNATION AT RATED WALLS FOR PLUMBING PIPE PENETRATIONS AS INDICATED IN MECHANICAL DRAWINGS; SEE TYPICAL PENETRATION DETAILS FOR RATED WALL CONDITIONS.
- 09-10 PAINT FULL LENGTH OF WALL TO NEAREST EXTERIOR OR INTERIOR CORNER, COLOR TO MATCH EXISTING WALLS.
- 09-18 6" HIGH COVED RUBBER WALL BASE, COLOR TO BE SELECTED FROM MANUFACTURER'S STANDARD SELECTION
- 09-29 INSTALL NEW FLOORING AND BASE TO MATCH EXISTING ROOMS OF SIMILAR USE
- 09-33 PATCH AND REPAIR ANY GYPSUM BOARD OPENINGS FOUND AT PERIMETER OF WALL, SEAL PERIMETER OF ROOM IN ITS ENTIRETY, PAINT
- 22-01 PROPOSED LOCATION OF OF FIRE SUPPRESSION SPRINKLER HEAD; FIRE SUPPRESSION CONTRACTOR TO VERIFY ACTUAL QUANTITIES AND LOCATIONS.
- 26-01 PROVIDE J-BOX EXTENSIONS AT EXISTING ELECTRICAL OUTLETS IN WALLS NOTED TO RECEIVE 3/4" PLYWOOD.
- 26-02 3" PERIMETER CLEARANCE AROUND NETWORK EQUIPMENT RACK(S) SHOWN DASHED
- 26-03 TELECOMM RACK, SEE TELECOMMUNICATION DRAWINGS
- 26-04 ELECTRICAL PANELS, SEE ELECTRICAL DRAWINGS

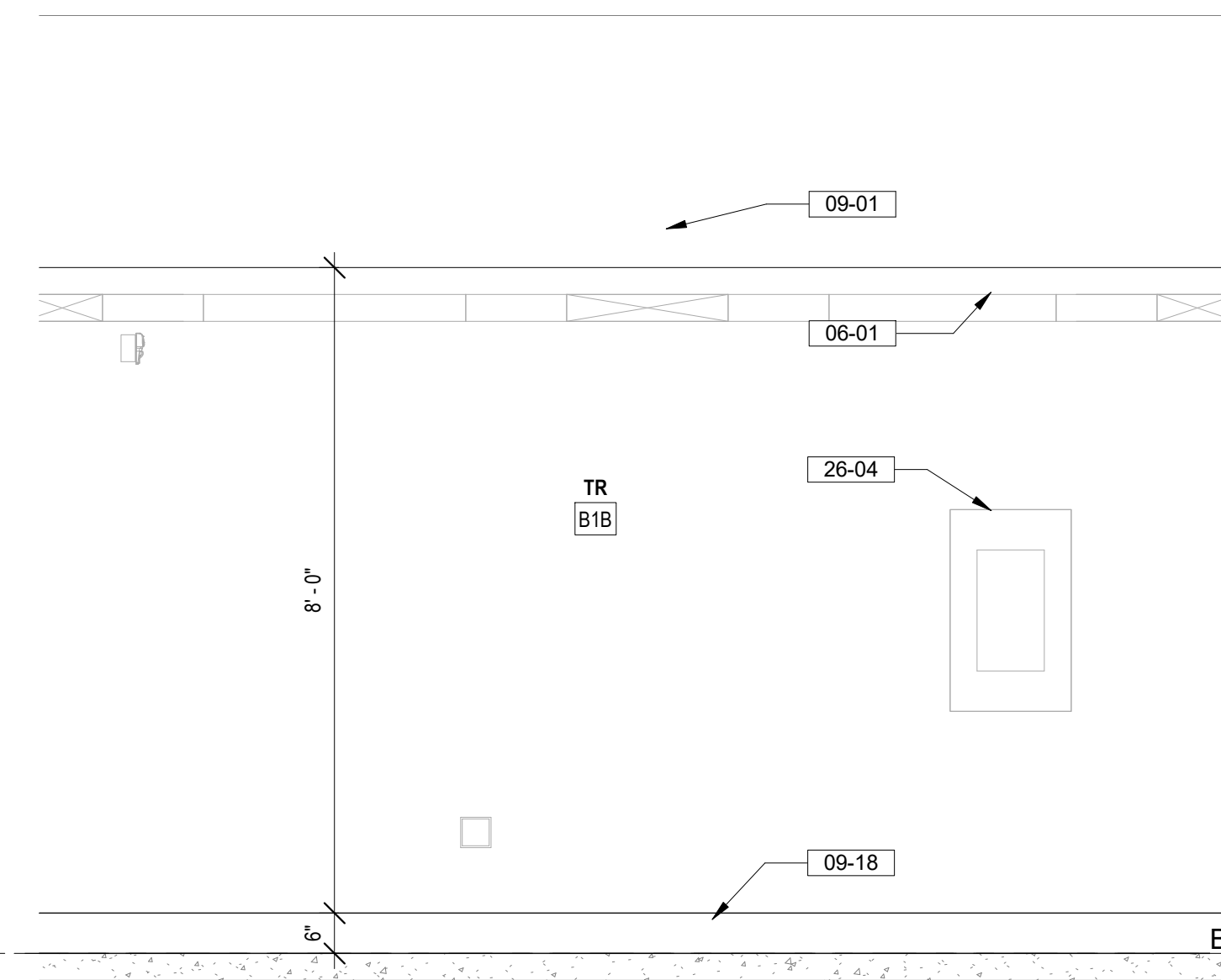

3 TR B1B WEST ELEVATION
1/2" = 1'-0"

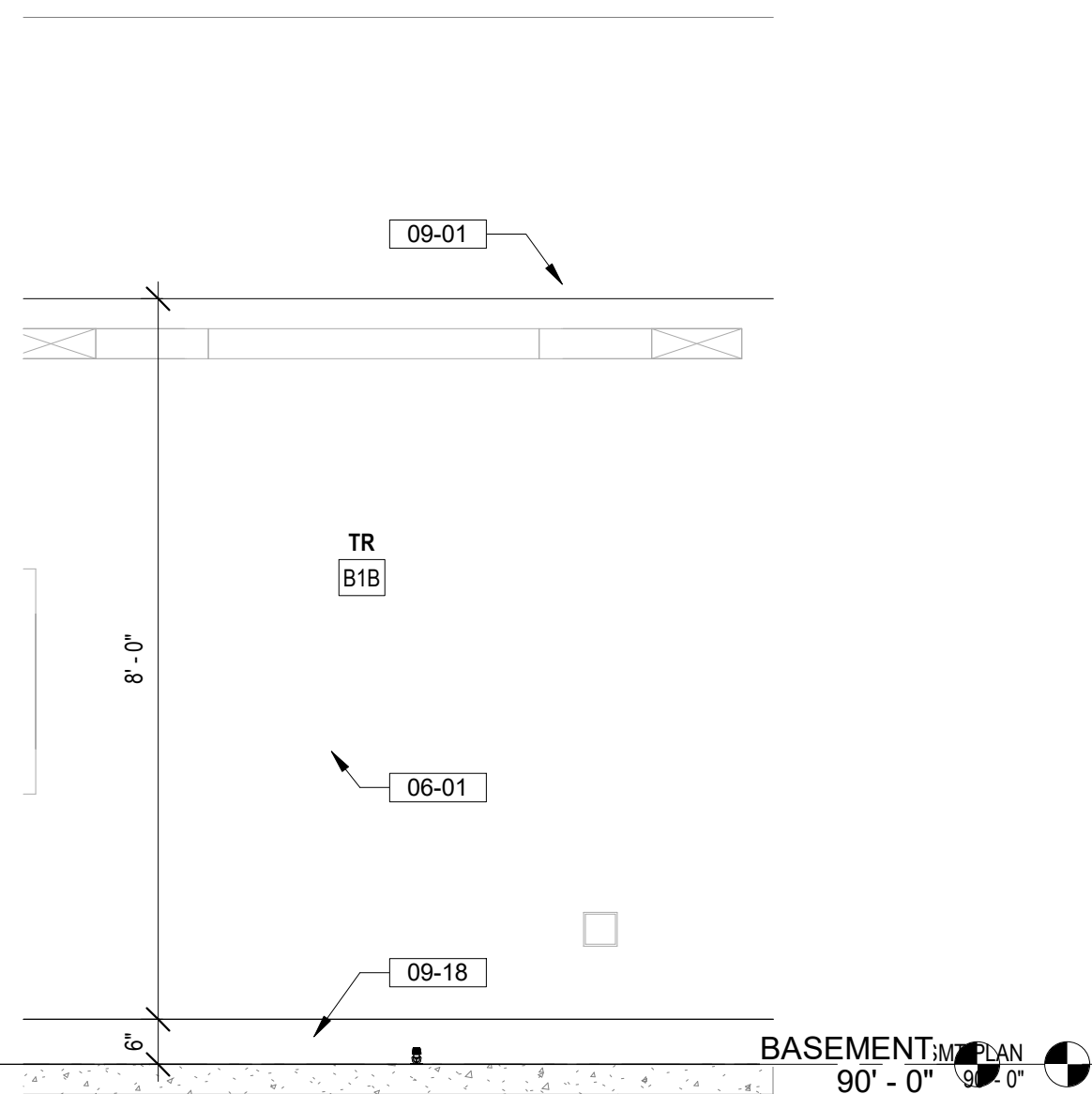

5 TR B1B NORTH ELEVATION
1/2" = 1'-0"

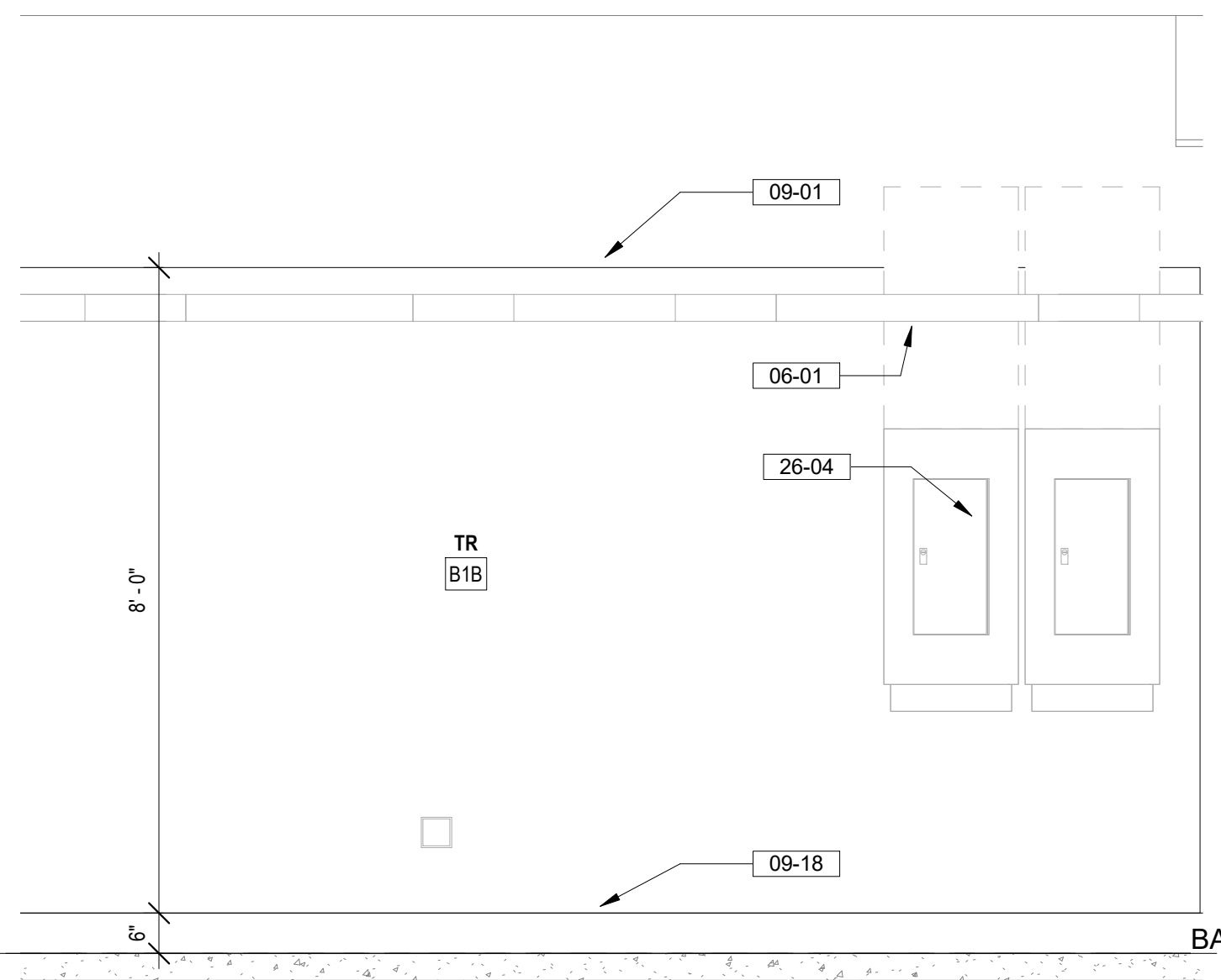

8 TR B1B EAST ELEVATION
1/2" = 1'-0"

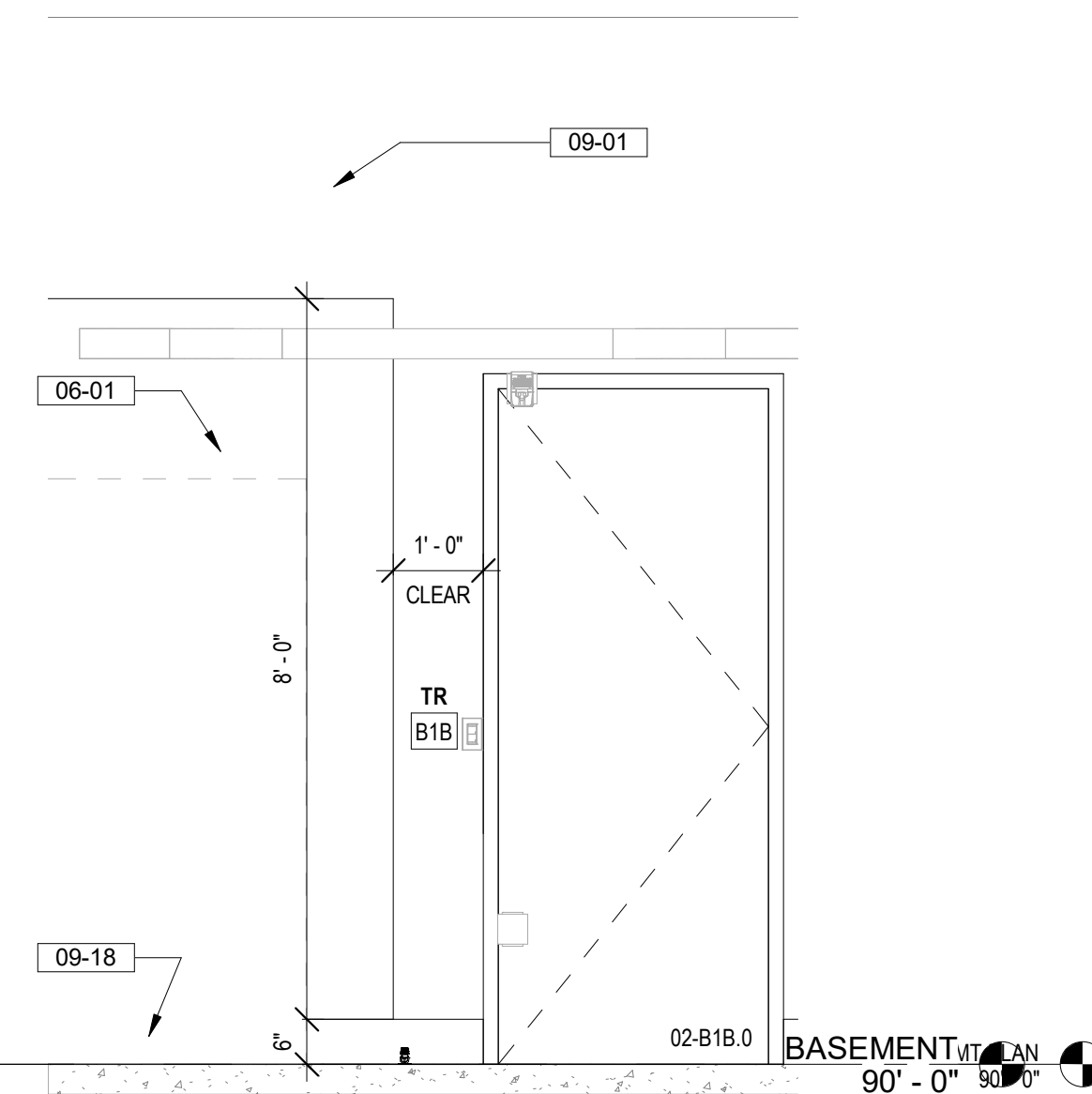

10 TR B1B SOUTH ELEVATION
1/2" = 1'-0"

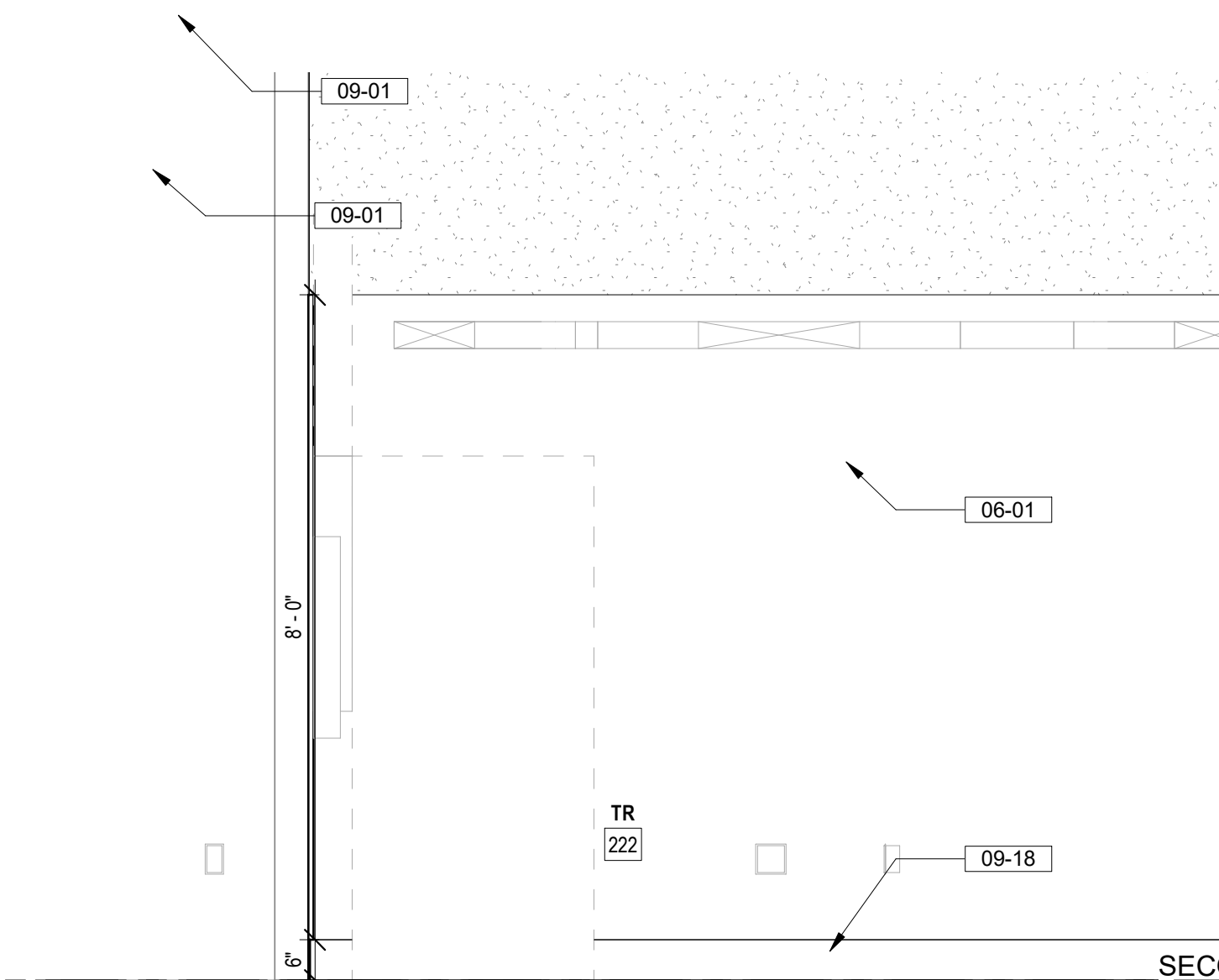

2 TR 222 NORTH ELEVATION
1/2" = 1'-0"

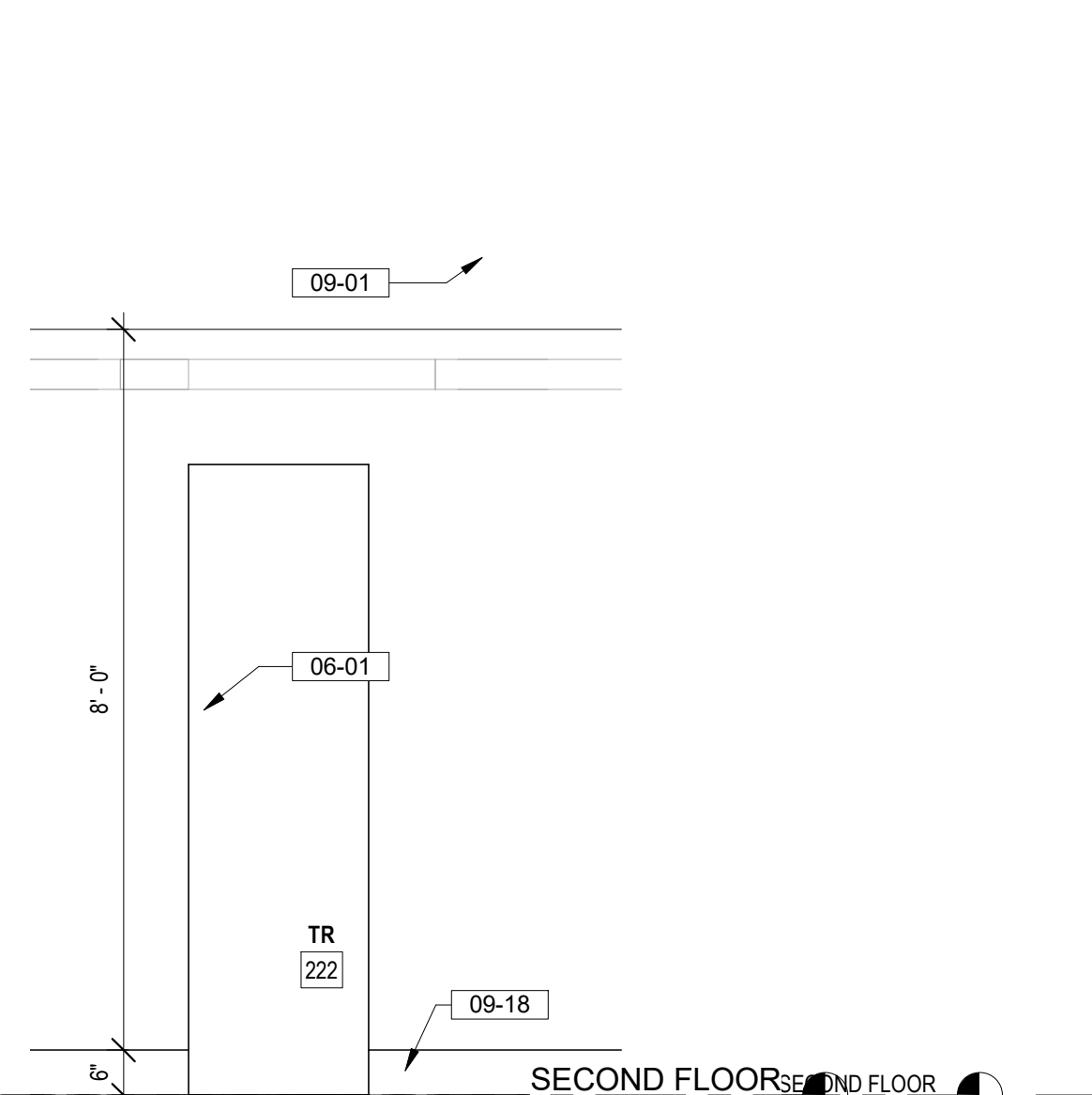

4 TR 222 EAST ELEVATION
1/2" = 1'-0"

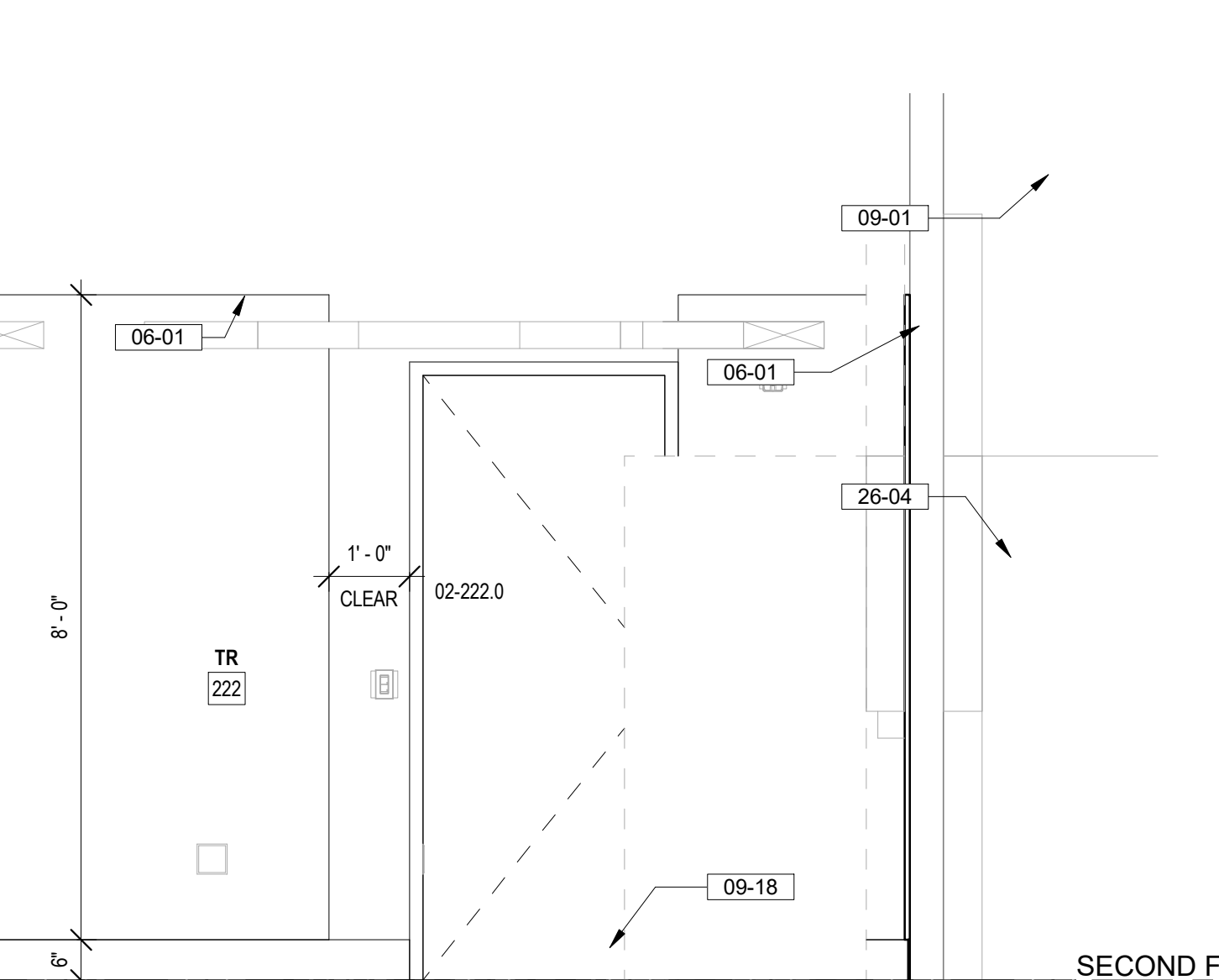

7 TR 222 SOUTH ELEVATION
1/2" = 1'-0"

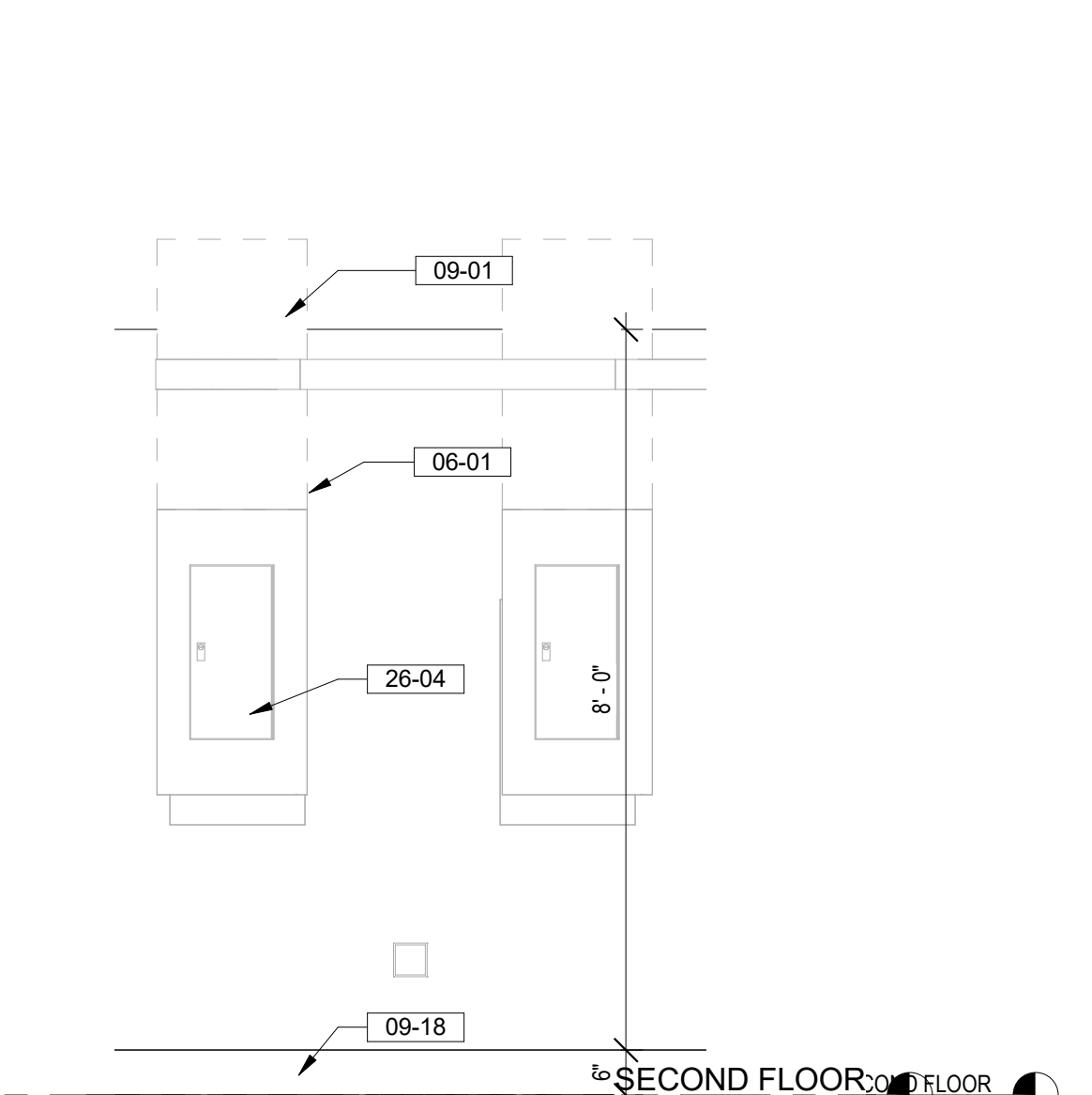

9 TR 222 WEST ELEVATION
1/2" = 1'-0"

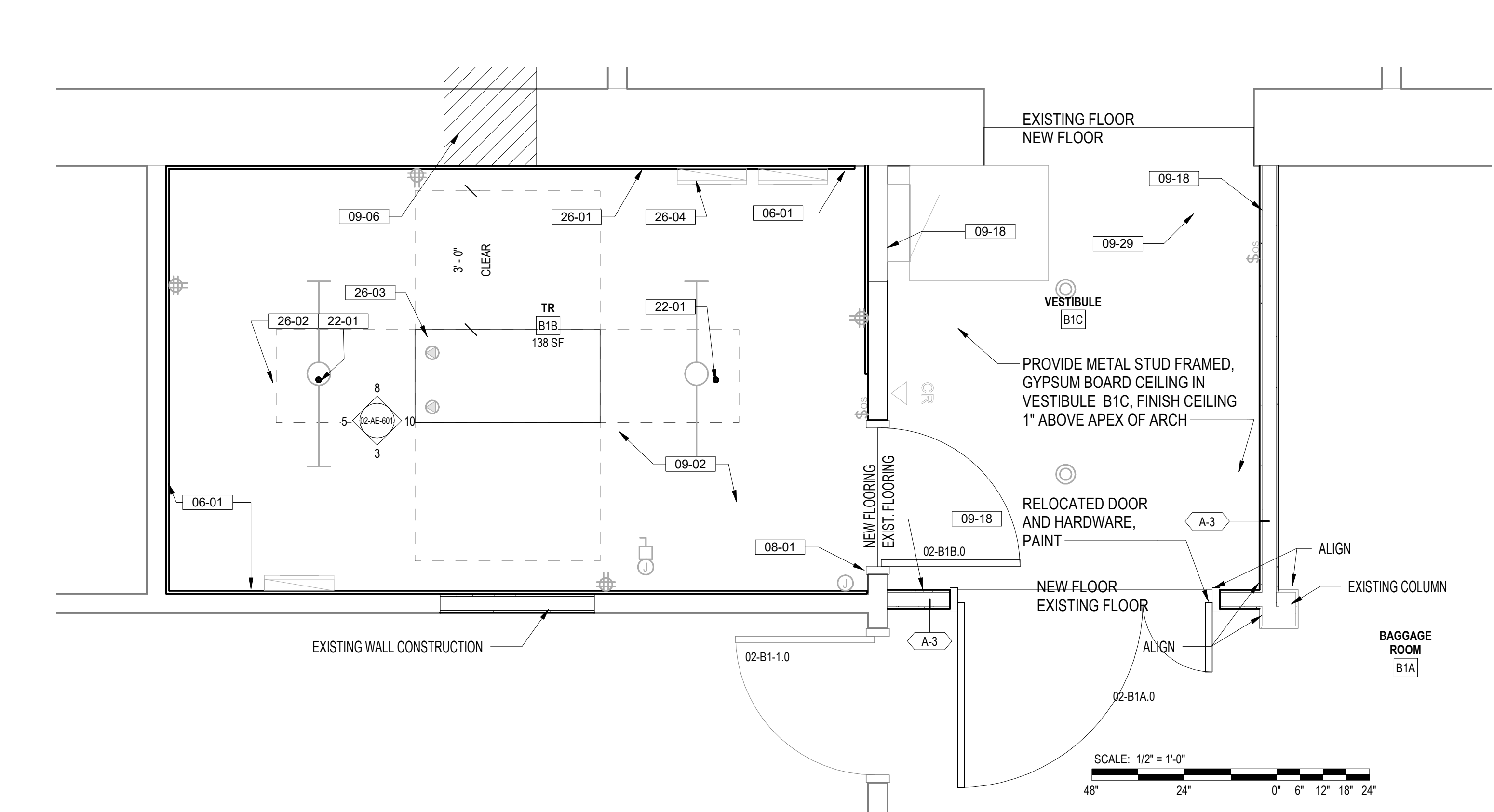

1 BUILDING 2 ENLARGED BASEMENT TELECOM ROOM
1/2" = 1'-0"

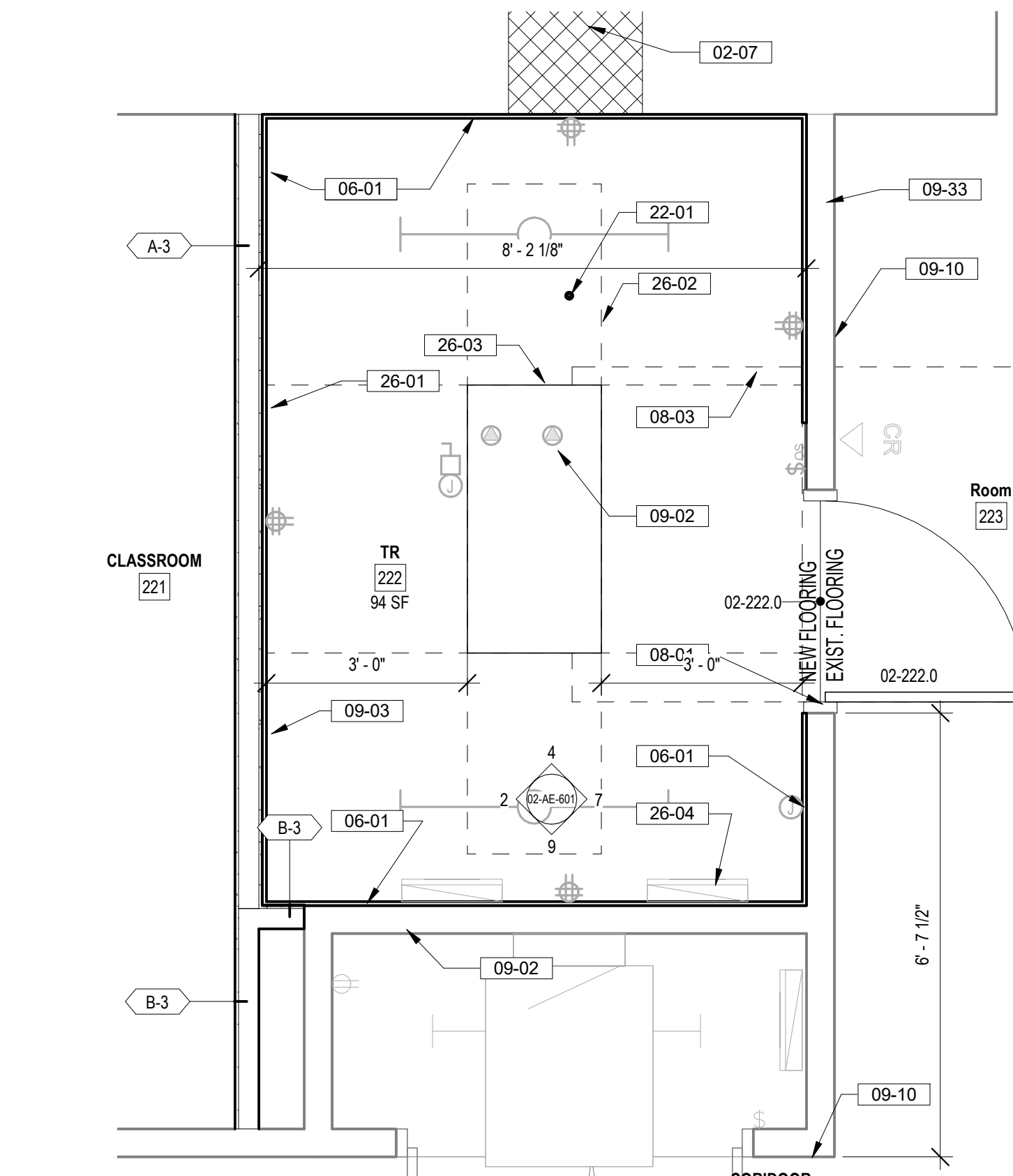





6 BUILDING 2 ENLARGED SECOND FLOOR TELECOM ROOM
1/2" = 1'-0"

5/3/2022 4:26:55 PM
 BIM 360://21081_VA Medical Center - Hot Springs SD/21081_BLDG 02.rvt
 VA FORM 08 - 6231

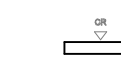

CONSULTANT A/E: GDM 1000 W STEUBEN ST, UNIT 3 BINGEN, WA 98605 541.436.4723 ADAM GOODIN, PE	ARCHITECT/ENGINEER OF RECORD ARCHITECT A&E DESIGN 124 NORTH 29TH STREET, #100 BILLINGS, MONTANA 59101 406.248.2633 T. MARCELLO PIERROTTET, AIA	STAMP 	PROGRAM CONTRACTING ACTIVITY CENTRAL (PCAC) VA U.S. Department of Veterans Affairs	DRAWING TITLE 02-ENLARGED TR PLANS & INTERIOR ELEVATIONS APPROVED: Project Director	PHASE 100% CD FINAL SOLUTION	PROJECT TITLE EHRM INFRASTRUCTURE UPGRADES	PROJECT NUMBER 568A4-21-702	
					FLS FULLY SPRINKLERED	LOCATION HOT SPRINGS, SOUTH DAKOTA	BUILDING NUMBER 02	
Revisions:	Date:				ISSUE DATE 02/23/2022	CHECKED BY TMP	DRAWN BY TMP	DRAWING NUMBER 02-AE-601

FLOOR PLAN LEGEND

-  CARD READER, REF TELECOM DRAWINGS
-  DATA PORT, REF TELECOM DRAWINGS
-  OUTLET, REF ELEC DRAWINGS
-  WIRELESS ACCESS POINT, REF TELECOM DRAWINGS
-  ELEC PANEL, REF ELEC DRAWINGS

FLOOR PLAN NOTES

1. SEE G SERIES SHEETS FOR BALANCE OF FLOOR PLAN GENERAL NOTES.
2. REFER TO STRUCTURAL, MECHANICAL, AND ELECTRICAL DRAWINGS FOR ADDITIONAL INFORMATION. ALL INFORMATION REGARDING EXISTING CONDITIONS IS BASED UPON OWNER-SUPPLIED DOCUMENTS AND MAY NOT PRECISELY REFLECT FIELD CONDITIONS.
3. PROVIDE ALL BACKING FOR MILLWORK, GRAB BARS, AND ANY AND ALL WALL MOUNTED EQUIPMENT OR ACCESSORIES; COORDINATE LOCATIONS.
4. ALL DIMENSIONS ARE FROM STRUCTURAL OR UNFINISHED FACE OF STUD, UNLESS OTHERWISE NOTED.
5. PROVIDE A SMOOTH AND LEVEL FINISH FLOOR, TYP. PATCH AND REPAIR ALL INCONSISTENCIES IN FLOOR ELEVATIONS.
6. PATCH AND REPAIR ANY / ALL WALL SURFACES AS REQUIRED TO PROVIDE SUITABLE SUBSTRATE FOR FINISHES.
7. REFER TO DOOR AND FRAME SCHEDULE FOR DOORS REQUIRING ADA ACCESS CONTROL.
8. PROVIDE ACOUSTICAL SEALANT AROUND WALL EDGES, TOP AND BOTTOM, AND PENETRATIONS, AND INSTALL PUTTY PADS AROUND ELECTRICAL BOXES WHERE PARTITION CONTAINS ACOUSTICAL INSULATION.
9. ALL TELECOMMUNICATION ROOMS ARE TO HAVE EXPOSED STRUCTURE UNLESS NOTED OTHERWISE, NO CEILINGS SPECIFIED.

KEYNOTES

- 05-02 SECURITY GRILL: 2" x 2" x 10GA WIRE MESH WELDED TO 1 1/2" x 1 1/4" x 13GA ROLL FORMED ANGLE FRAME; PROVIDE 3" CLIPS, ANCHOR DIRECTLY THROUGH PLYWOOD ONTO EXISTING WALL
- 06-01 INSTALL 3/4" AC GRADE OR BETTER FIRE RETARDANT PLYWOOD; PAINT WITH TWO COATS OF SEMI-GLOSS BRIGHT WHITE FIRE RETARDANT PAINT; MOUNT BOTTOM OF PLYWOOD 6" A.F.F., TOP OF PLYWOOD AT 8'-6" A.F.F.
- 08-03 ADA DOOR CLEARANCES SHOWN DASHED
- 09-01 PAINT WALL ABOVE PLYWOOD WITH SEMI-GLOSS PAINT, COLOR TO MATCH PLYWOOD PAINT.
- 09-07 INSTALL STATIC DISSIPATIVE RESILIENT FLOORING
- 09-18 6" HIGH COVERED RUBBER WALL BASE, COLOR TO BE SELECTED FROM MANUFACTURER'S STANDARD SELECTION
- 09-32 PATCH ALL DAMAGED WORK ON EXISTING SURFACES AT PERIMETER OF ROOM ENCLOSURE. PAINT ALL WALLS
- 09-33 PATCH AND REPAIR ANY GYPSUM BOARD OPENINGS FOUND AT PERIMETER OF WALL, SEAL PERIMETER OF ROOM IN ITS ENTIRETY, PAINT
- 23-05 MECHANICAL UNITS, SEE MECH DRAWINGS FOR SIZE AND SPECS
- 26-02 3' PERIMETER CLEARANCE AROUND NETWORK EQUIPMENT RACK(S) SHOWN DASHED
- 26-04 ELECTRICAL PANELS, SEE ELECTRICAL DRAWINGS
- 26-05 CABLE TRAY, SEE TELECOMMUNICATION DRAWINGS

SITE LEGEND

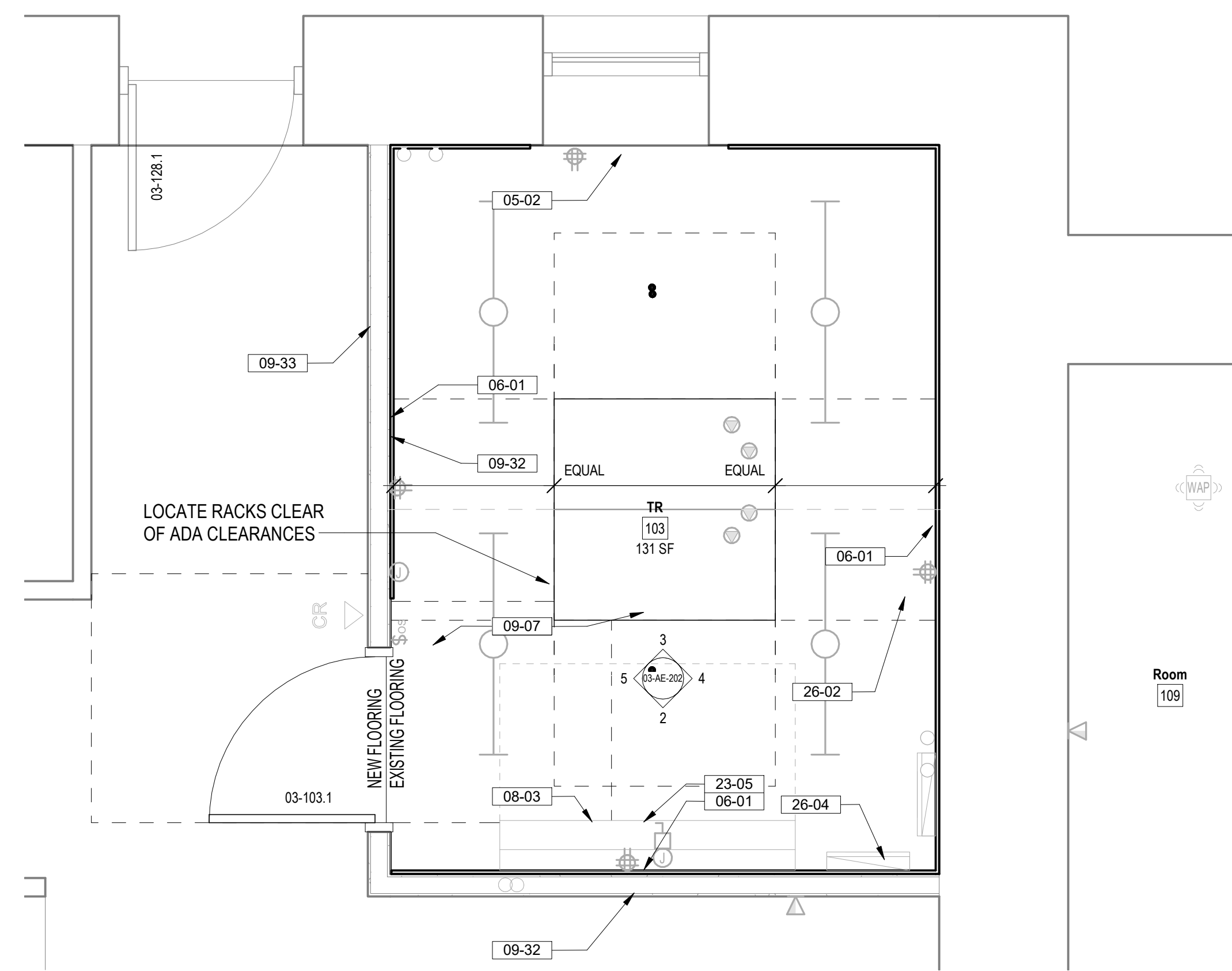
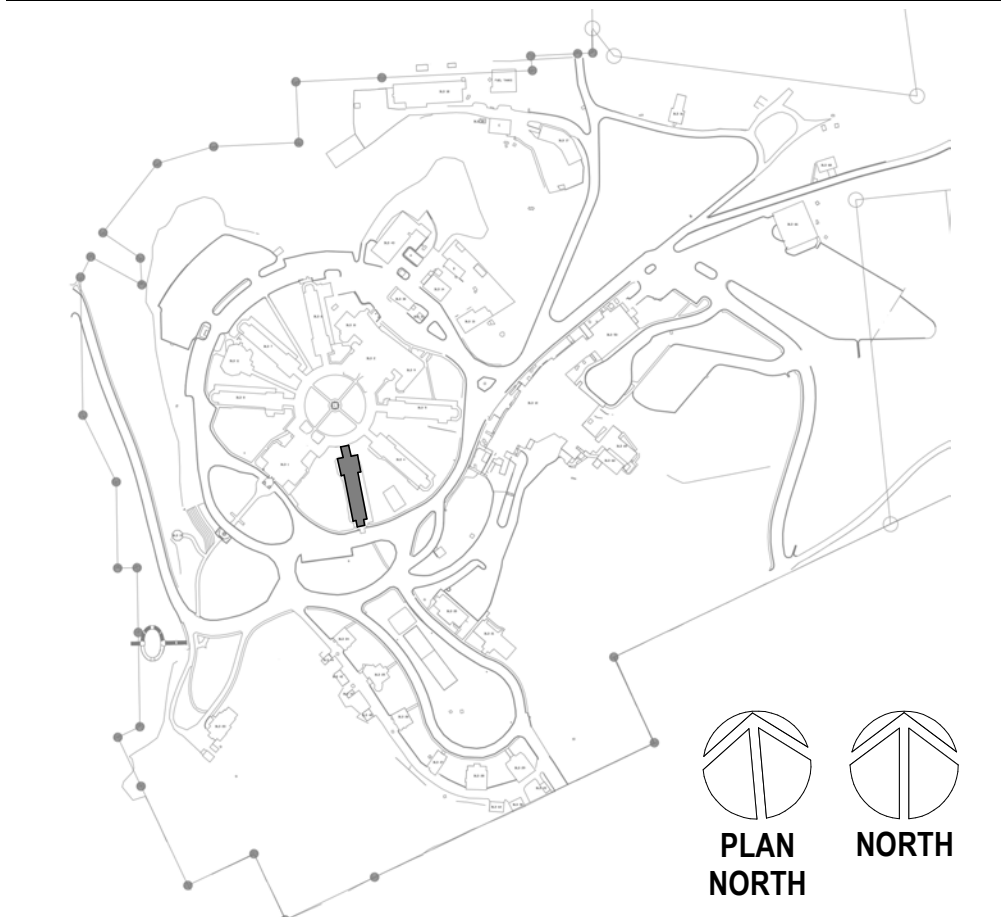

1 BUILDING 3 ENLARGED FIRST FLOOR PLAN
1/2" = 1'-0"

SCALE: 1/2" = 1'-0"
PLAN NORTH

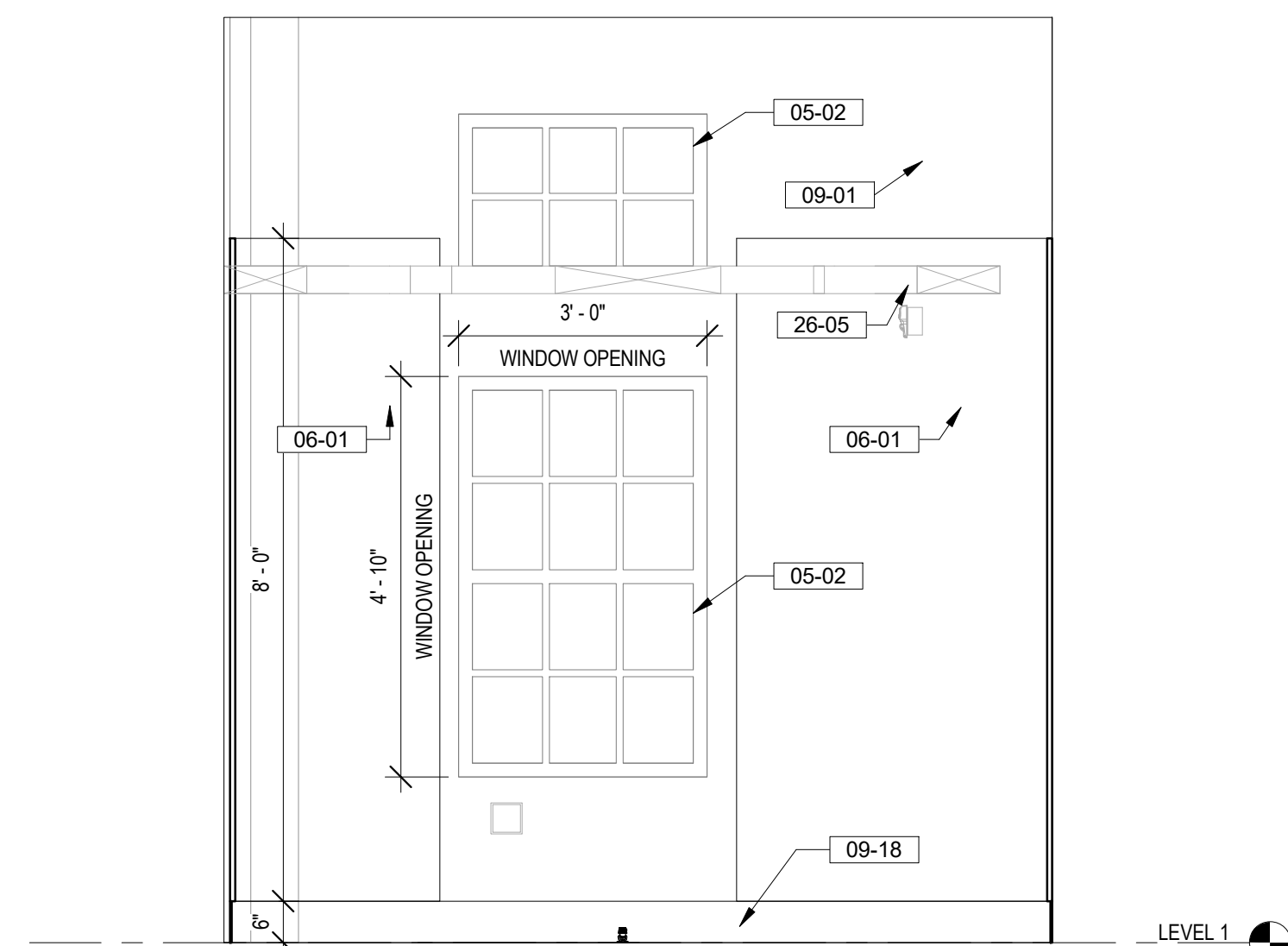

3 TR 103 EAST ELEVATION
1/2" = 1'-0"

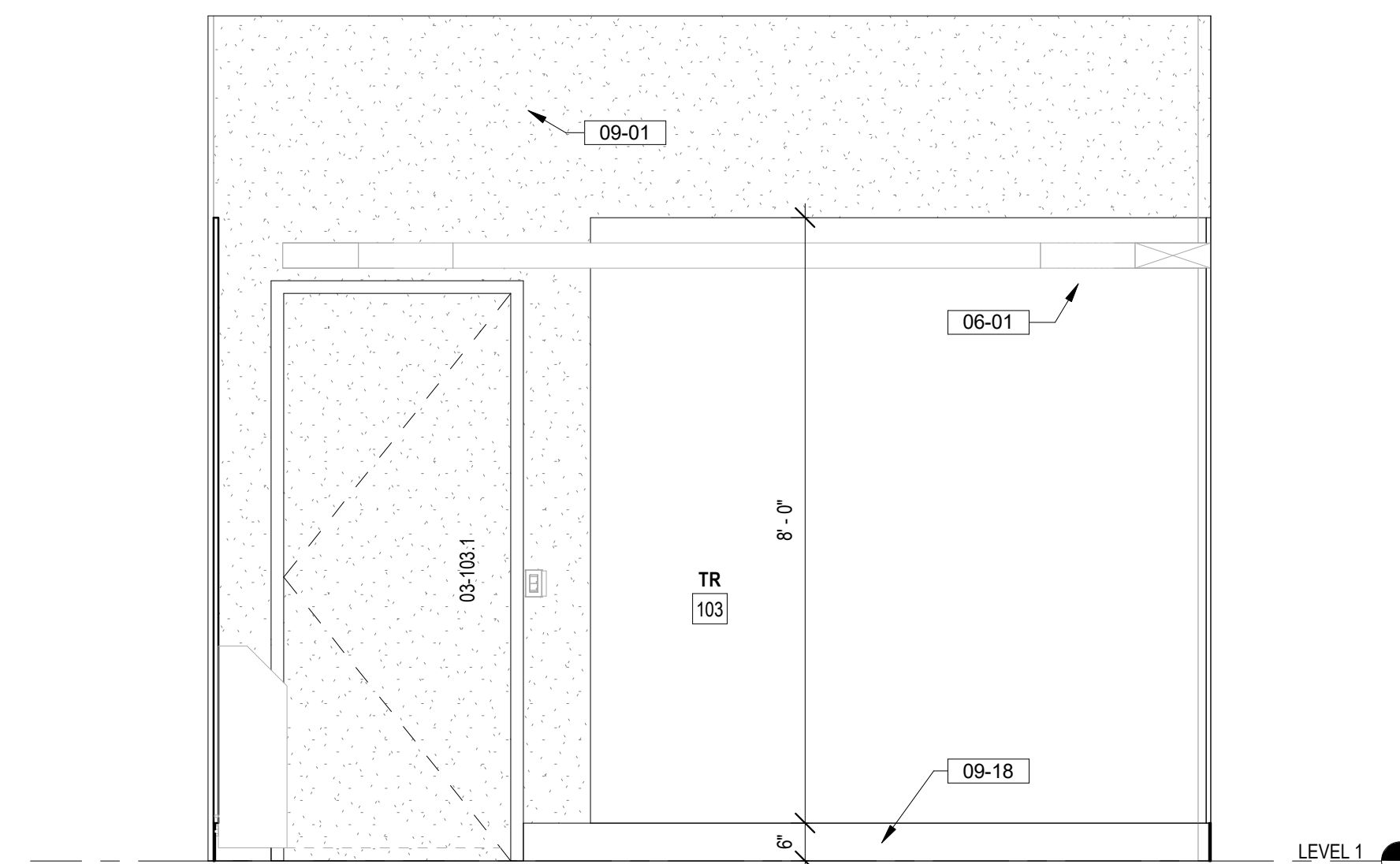

5 TR 103 NORTH ELEVATION
1/2" = 1'-0"

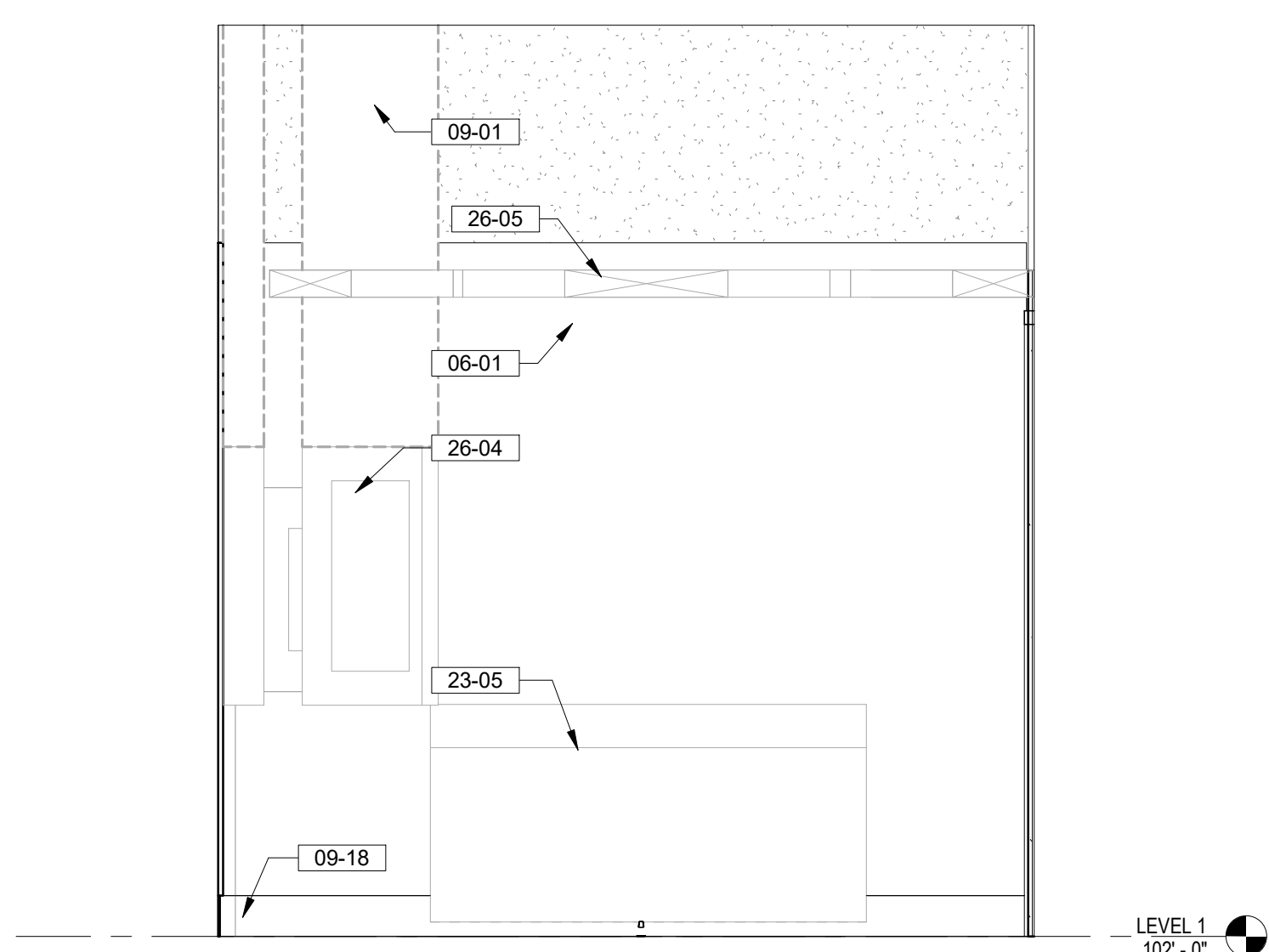

2 TR 103 WEST ELEVATION
1/2" = 1'-0"

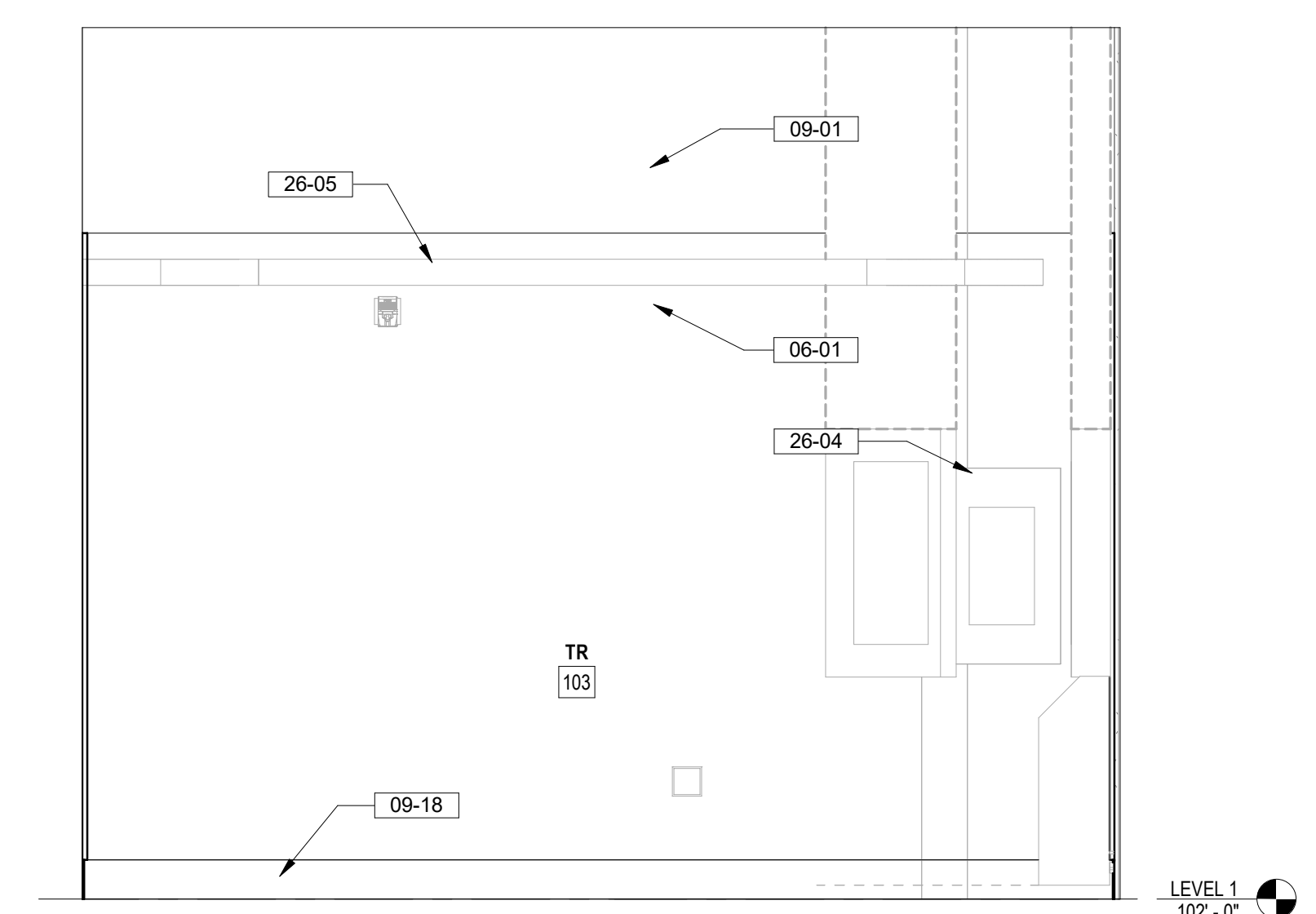

4 TR 103 SOUTH ELEVATION
1/2" = 1'-0"

Revisions:	Date:

CONSULTANT
A/E:
GDM
1000 W STEUBEN ST. UNIT 3
BINGEN, WA 98605
541.436.4723
ADAM GOODIN, PE



ARCHITECT/ENGINEER OF RECORD
ARCHITECT
A&E DESIGN
124 NORTH 29TH STREET, #100
BILLINGS, MONTANA 59101
406.248.2633
T. MARCELLO PIERROTTET, AIA



STAMP



PROGRAM CONTRACTING ACTIVITY CENTRAL (PCAC)
VA U.S. Department of Veterans Affairs

DRAWING TITLE
03-TR PLANS AND ELEVATIONS

APPROVED: Project Director

PHASE
100% CD FINAL SOLUTION

FLS
FULLY SPRINKLERED

PROJECT TITLE
EHRM INFRASTRUCTURE UPGRADES

LOCATION
HOT SPRINGS, SOUTH DAKOTA

ISSUE DATE: 02/23/2022
CHECKED BY: TMP
DRAWN BY: AHL/M







PROJECT NUMBER
568A4-21-702

BUILDING NUMBER
03

DRAWING NUMBER
03-AE-202

BIM 360://21081_VA Medical Center - Hot Springs SD/1080_BLDG 03.rvt
 5/30/2022 4:27:47 PM
 VA FORM 08 - 6231

FLOOR PLAN LEGEND

-  CARD READER, REF TELECOM DRAWINGS
-  DATA PORT, REF TELECOM DRAWINGS
-  OUTLET, REF ELEC DRAWINGS
-  WIRELESS ACCESS POINT, REF TELECOM DRAWINGS
-  ELEC PANEL, REF ELEC DRAWINGS
-  FLUSH MOUNTED LINEAR LIGHT FIXTURE, REF ELEC DRAWINGS

FLOOR PLAN NOTES

1. SEE G SERIES SHEETS FOR BALANCE OF FLOOR PLAN GENERAL NOTES.
2. REFER TO STRUCTURAL, MECHANICAL, AND ELECTRICAL DRAWINGS FOR ADDITIONAL INFORMATION. ALL INFORMATION REGARDING EXISTING CONDITIONS IS BASED UPON OWNER-SUPPLIED DOCUMENTS AND MAY NOT PRECISELY REFLECT FIELD CONDITIONS.
3. PROVIDE ALL BACKING FOR MILLWORK, GRAB BARS, AND ANY AND ALL WALL MOUNTED EQUIPMENT OR ACCESSORIES; COORDINATE LOCATIONS.
4. ALL DIMENSIONS ARE FROM STRUCTURAL OR UNFINISHED FACE OF STUD, UNLESS OTHERWISE NOTED.
5. PROVIDE A SMOOTH AND LEVEL FINISH FLOOR, TYP. PATCH AND REPAIR ALL INCONSISTENCIES IN FLOOR ELEVATIONS.
6. PATCH AND REPAIR ANY / ALL WALL SURFACES AS REQUIRED TO PROVIDE SUITABLE SUBSTRATE FOR FINISHES.
7. REFER TO DOOR AND FRAME SCHEDULE FOR DOORS REQUIRING ADA ACCESS CONTROL.
8. PROVIDE ACOUSTICAL SEALANT AROUND WALL EDGES, TOP AND BOTTOM, AND PENETRATIONS, AND INSTALL PUTTY PADS AROUND ELECTRICAL BOXES WHERE PARTITION CONTAINS ACOUSTICAL INSULATION.
9. ALL TELECOMMUNICATION ROOMS ARE TO HAVE EXPOSED STRUCTURE UNLESS NOTED OTHERWISE, NO CEILINGS SPECIFIED.

KEYNOTES

- 03-01 NEW HOUSEKEEPING PAD, COORDINATE WITH MECHANICAL DRAWINGS FOR SIZE AND CIVIL DRAWINGS FOR DETAILS
- 05-06 OUTDOOR MECHANICAL UNIT SNOW FALL PROTECTION COVER, SEE DETAIL 300-GI-005
- 08-04 PROVIDE NEW LOUVER TO FIT WITHIN EXISTING OPENING, INSTALL BLANK-OFF PANEL WHERE NOT COVERED BY DUCTWORK, SEE MECHANICAL DRAWINGS AND SPEC SECTION 08 90 00, COLOR TO BE SELECTED FROM MANUFACTURER STANDARD COLORS.
- 23-05 MECHANICAL UNITS, SEE MECH DRAWINGS FOR SIZE AND SPECS

SITE LEGEND

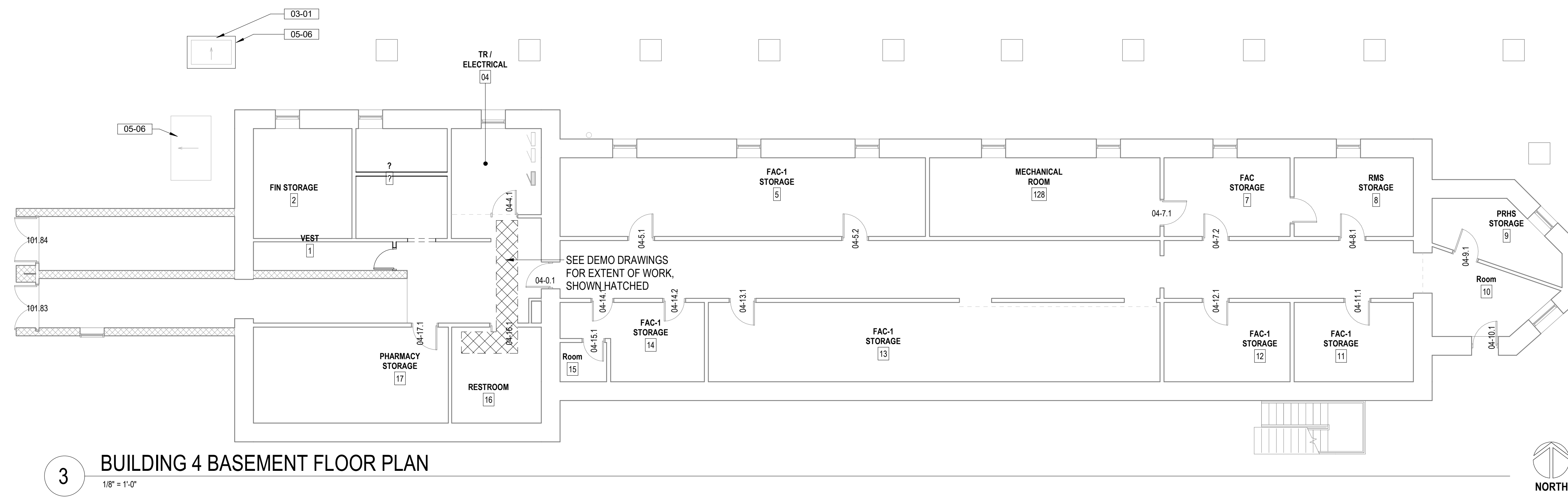
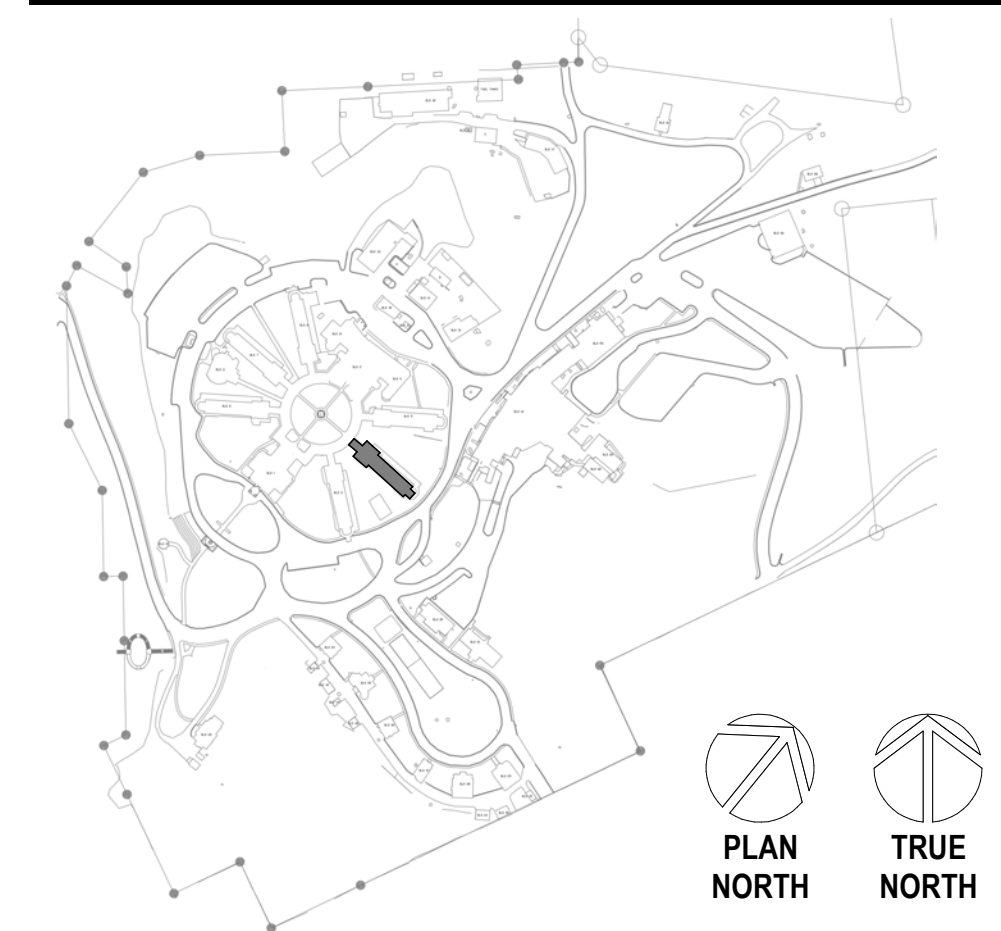

3 BUILDING 4 BASEMENT FLOOR PLAN
1/8" = 1'-0"

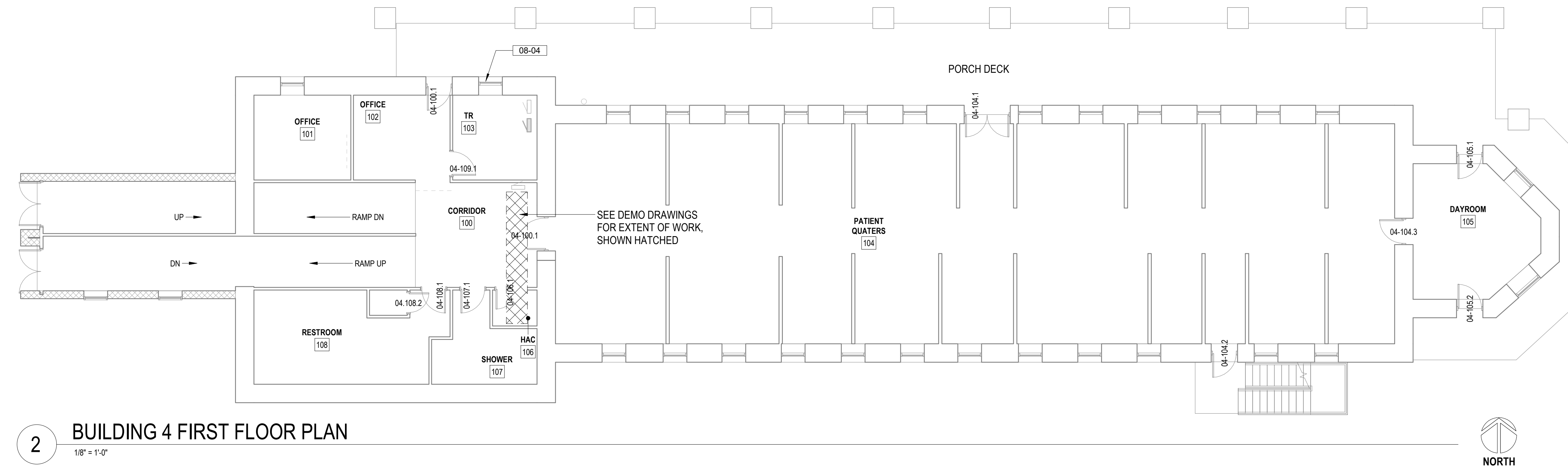

2 BUILDING 4 FIRST FLOOR PLAN
1/8" = 1'-0"

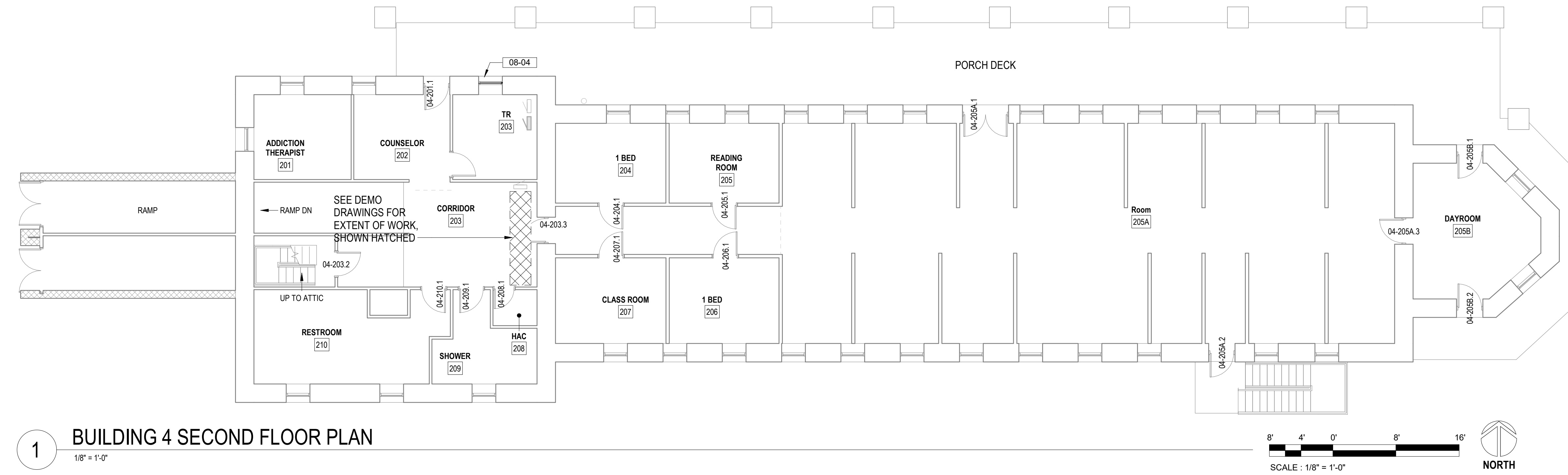

1 BUILDING 4 SECOND FLOOR PLAN
1/8" = 1'-0"

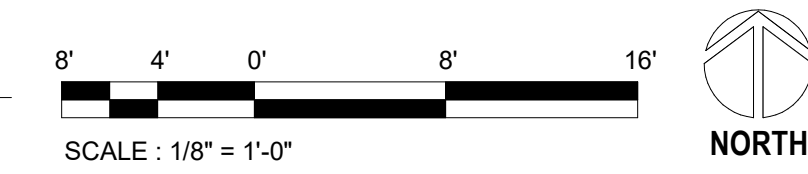

Revisions:	Date:

CONSULTANT
A/E:
GDM
1000 W STEUBEN ST. UNIT 3
BINGEN, WA 98605
541.436.4723
ADAM GOODIN, PE



ARCHITECT/ENGINEER OF RECORD
ARCHITECT
A&E DESIGN
124 NORTH 29TH STREET, #100
BILLINGS, MONTANA 59101
406.248.2633
T. MARCELLO PIERROTTI, AIA



STAMP



PROGRAM CONTRACTING ACTIVITY CENTRAL (PCAC)
VA U.S. Department of Veterans Affairs

DRAWING TITLE
04-BASEMENT, FIRST, & SECOND FLOOR PLANS
APPROVED: Project Director





PHASE
100% CD FINAL SOLUTION
FLS
FULLY SPRINKLERED

PROJECT TITLE
EHRM INFRASTRUCTURE UPGRADES
LOCATION
HOT SPRINGS, SOUTH DAKOTA
ISSUE DATE
02/23/2022
CHECKED BY
TMP
DRAWN BY
AH

PROJECT NUMBER
568A4-21-702
BUILDING NUMBER
04
DRAWING NUMBER
04-AE-200

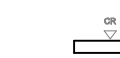
5/3/2022 4:28:44 PM
B:\360\21081_VA Medical Center - Hot Springs SD\21081_BLDG 04_L201.rvt
VA FORM 08 - 6231

FLOOR PLAN LEGEND

-  CARD READER, REF TELECOM DRAWINGS
-  DATA PORT, REF TELECOM DRAWINGS
-  OUTLET, REF ELEC DRAWINGS
-  WIRELESS ACCESS POINT, REF TELECOM DRAWINGS
-  ELEC PANEL, REF ELEC DRAWINGS

FLOOR PLAN NOTES

1. SEE G SERIES SHEETS FOR BALANCE OF FLOOR PLAN GENERAL NOTES.
2. REFER TO STRUCTURAL, MECHANICAL, AND ELECTRICAL DRAWINGS FOR ADDITIONAL INFORMATION. ALL INFORMATION REGARDING EXISTING CONDITIONS IS BASED UPON OWNER-SUPPLIED DOCUMENTS AND MAY NOT PRECISELY REFLECT FIELD CONDITIONS.
3. PROVIDE ALL BACKING FOR MILLWORK, GRAB BARS, AND ANY AND ALL WALL MOUNTED EQUIPMENT OR ACCESSORIES; COORDINATE LOCATIONS.
4. ALL DIMENSIONS ARE FROM STRUCTURAL OR UNFINISHED FACE OF STUD, UNLESS OTHERWISE NOTED.
5. PROVIDE A SMOOTH AND LEVEL FINISH FLOOR, TYP. PATCH AND REPAIR ALL INCONSISTENCIES IN FLOOR ELEVATIONS.
6. PATCH AND REPAIR ANY / ALL WALL SURFACES AS REQUIRED TO PROVIDE SUITABLE SUBSTRATE FOR FINISHES.
7. REFER TO DOOR AND FRAME SCHEDULE FOR DOORS REQUIRING ADA ACCESS CONTROL.
8. PROVIDE ACOUSTICAL SEALANT AROUND WALL EDGES, TOP AND BOTTOM, AND PENETRATIONS, AND INSTALL PUTTY PADS AROUND ELECTRICAL BOXES WHERE PARTITION CONTAINS ACOUSTICAL INSULATION.
9. ALL TELECOMMUNICATION ROOMS ARE TO HAVE EXPOSED STRUCTURE UNLESS NOTED OTHERWISE, NO CEILINGS SPECIFIED.

KEYNOTES

- 09-33 PATCH AND REPAIR ANY GYPSUM BOARD OPENINGS FOUND AT PERIMETER OF WALL, SEAL PERIMETER OF ROOM IN ITS ENTIRETY, PAINT

SITE LEGEND

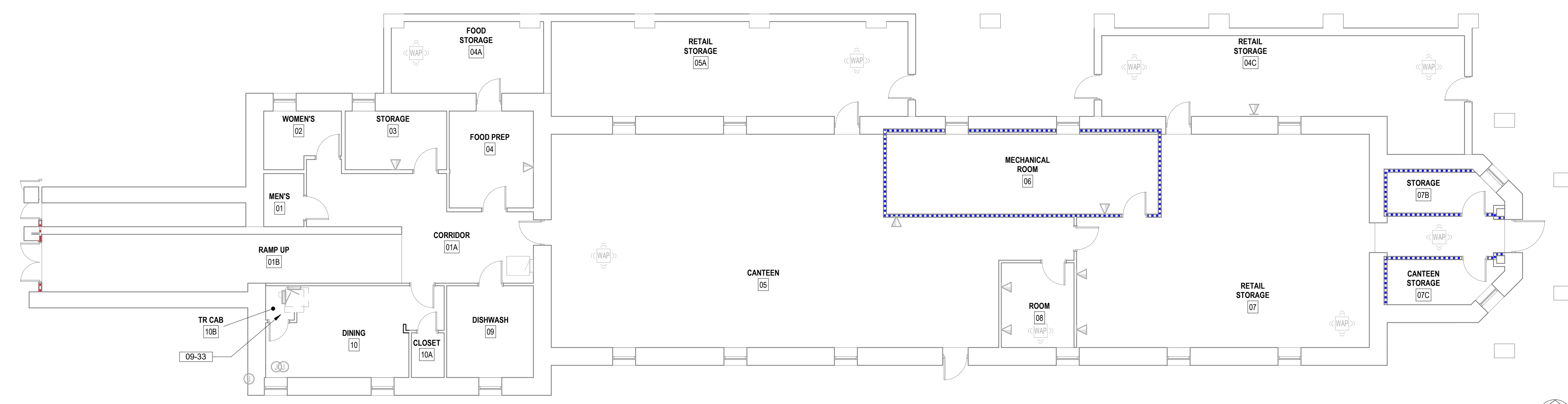
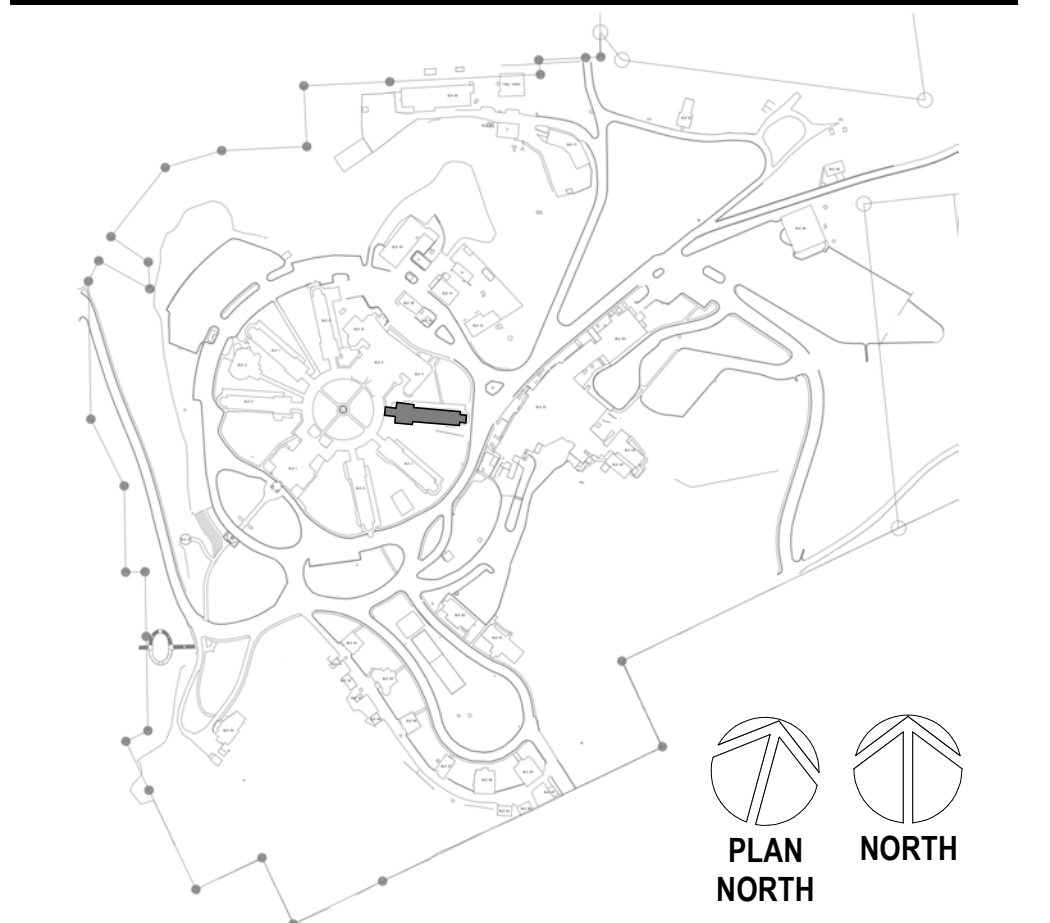

3 BUILDING 5 BASEMENT FLOOR PLAN
1/8" = 1'-0"

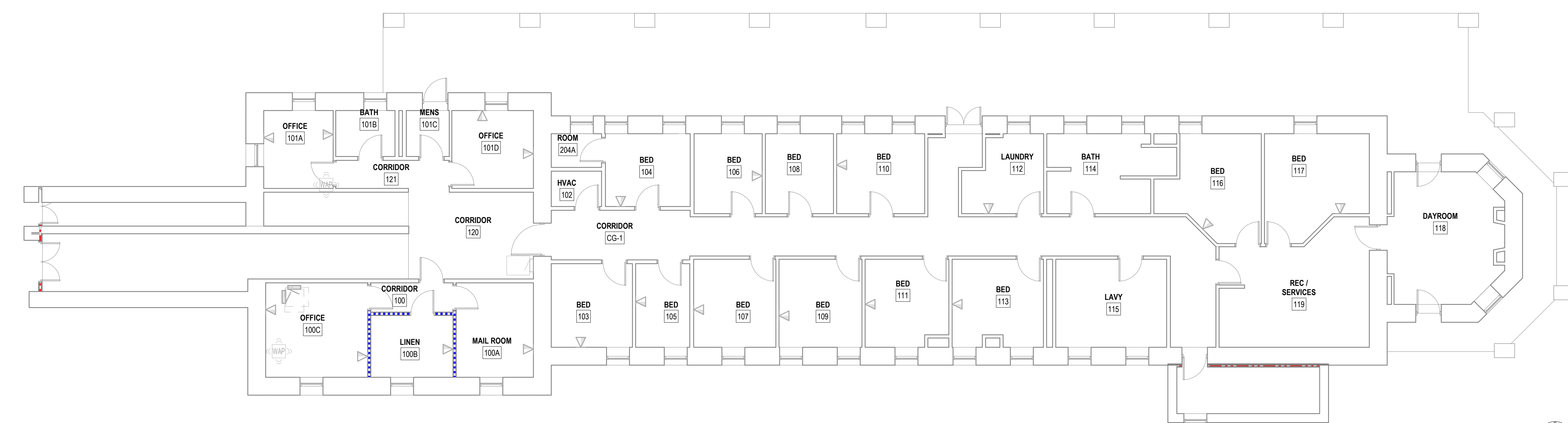
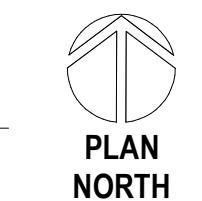

2 BUILDING 5 FIRST FLOOR PLAN
1/8" = 1'-0"

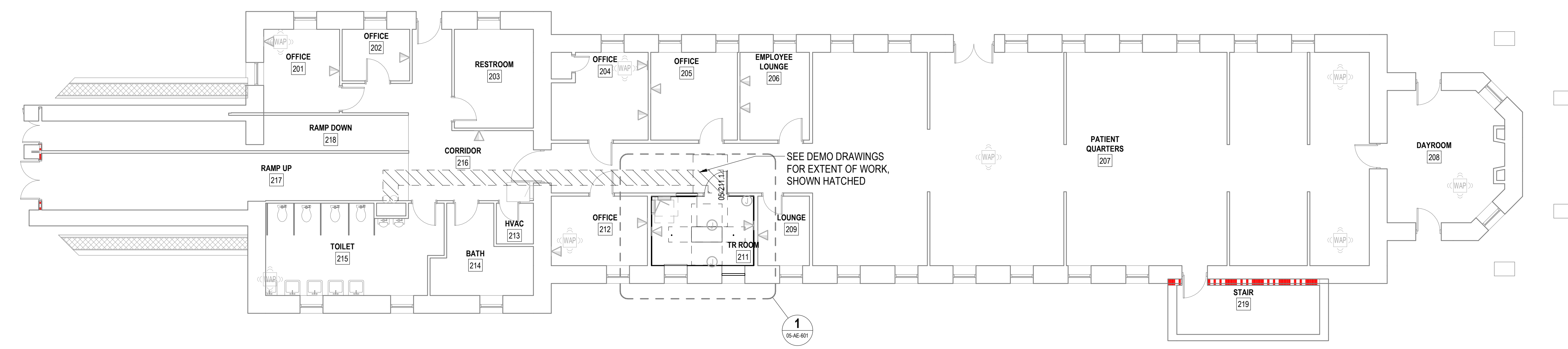
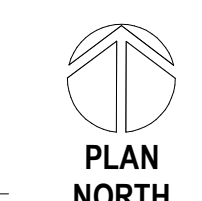

1 BUILDING 5 SECOND FLOOR PLAN
1/8" = 1'-0"

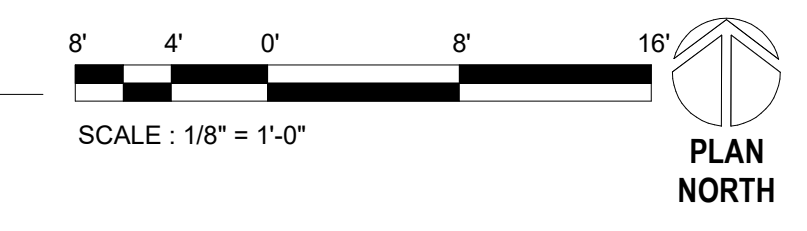

5/9/2022 4:28:42 PM
B:\360\21081_VA Medical Center - Hot Springs SD\21081_BLDG 05.rvt

Revisions:	Date:

CONSULTANT
A/E:
GDM
1000 W STEUBEN ST. UNIT 3
BINGEN, WA 98605
541.436.4723
ADAM GOODIN, PE



ARCHITECT/ENGINEER OF RECORD
ARCHITECT
A&E DESIGN
124 NORTH 29TH STREET, #100
BILLINGS, MONTANA 59101
406.248.2633
T. MARCELLO PIERROTTI, AIA



STAMP



PROGRAM CONTRACTING ACTIVITY CENTRAL (PCAC)
U.S. Department of Veterans Affairs





DRAWING TITLE
05-BASEMENT, FIRST. & SECOND FLOOR PLANS
APPROVED: Project Director

PHASE
100% CD FINAL SOLUTION
FLS
FULLY SPRINKLERED

PROJECT TITLE
EHRM INFRASTRUCTURE UPGRADES
LOCATION
HOT SPRINGS, SOUTH DAKOTA
ISSUE DATE
02/23/2022
CHECKED BY
TMP
DRAWN BY
AH

PROJECT NUMBER
568A4-21-702
BUILDING NUMBER
05
DRAWING NUMBER
05-AE-201

FLOOR PLAN LEGEND

-  CARD READER, REF TELECOM DRAWINGS
-  DATA PORT, REF TELECOM DRAWINGS
-  OUTLET, REF ELEC DRAWINGS
-  WIRELESS ACCESS POINT, REF TELECOM DRAWINGS
-  ELEC PANEL, REF ELEC DRAWINGS

FLOOR PLAN NOTES

1. SEE G-SERIES SHEETS FOR BALANCE OF FLOOR PLAN GENERAL NOTES.
2. REFER TO STRUCTURAL, MECHANICAL, AND ELECTRICAL DRAWINGS FOR ADDITIONAL INFORMATION. ALL INFORMATION REGARDING EXISTING CONDITIONS IS BASED UPON OWNER-SUPPLIED DOCUMENTS AND MAY NOT PRECISELY REFLECT FIELD CONDITIONS.
3. PROVIDE ALL BACKING FOR MILLWORK, GRAB BARS, AND ANY AND ALL WALL MOUNTED EQUIPMENT OR ACCESSORIES; COORDINATE LOCATIONS.
4. ALL DIMENSIONS ARE FROM STRUCTURAL OR UNFINISHED FACE OF STUD, UNLESS OTHERWISE NOTED.
5. PROVIDE A SMOOTH AND LEVEL FINISH FLOOR, TYP. PATCH AND REPAIR ALL INCONSISTENCIES IN FLOOR ELEVATIONS.
6. PATCH AND REPAIR ANY / ALL WALL SURFACES AS REQUIRED TO PROVIDE SUITABLE SUBSTRATE FOR FINISHES.
7. REFER TO DOOR AND FRAME SCHEDULE FOR DOORS REQUIRING ADA ACCESS CONTROL.
8. PROVIDE ACOUSTICAL SEALANT AROUND WALL EDGES, TOP AND BOTTOM, AND PENETRATIONS, AND INSTALL PUTTY PADS AROUND ELECTRICAL BOXES WHERE PARTITION CONTAINS ACOUSTICAL INSULATION.
9. ALL TELECOMMUNICATION ROOMS ARE TO HAVE EXPOSED STRUCTURE UNLESS NOTED OTHERWISE. NO CEILINGS SPECIFIED.

KEYNOTES

- 05-02 SECURITY GRILL: 2" x 2" x 10GA WIRE MESH WELDED TO 1 1/2" x 1 1/4" x 13GA ROLL FORMED ANGLE FRAME. PROVIDE 3" CLIPS, ANCHOR DIRECTLY THROUGH PLYWOOD ONTO EXISTING WALL.
- 06-01 INSTALL 3/4" AC GRADE OR BETTER FIRE RETARDANT PLYWOOD; PAINT WITH TWO COATS OF SEMI-GLOSS BRIGHT WHITE FIRE RETARDANT PAINT; MOUNT BOTTOM OF PLYWOOD 6" A.F.F., TOP OF PLYWOOD AT 8'-6" A.F.F.
- 08-03 ADA DOOR CLEARANCES SHOWN DASHED
- 08-04 PROVIDE NEW LOUVER TO FIT WITHIN EXISTING OPENING. INSTALL BLANK-OFF PANEL WHERE NOT COVERED BY DUCTWORK. SEE MECHANICAL DRAWINGS AND SPEC SECTION 08 90 00. COLOR TO BE SELECTED FROM MANUFACTURER STANDARD COLORS.
- 09-01 PAINT WALL ABOVE PLYWOOD WITH SEMI-GLOSS PAINT, COLOR TO MATCH PLYWOOD PAINT.
- 09-03 EXTEND EXISTING GYPSUM BOARD TO UNDERSIDE OF STRUCTURE WHERE NOT INSTALLED, SEAL TO STRUCTURAL DECK
- 09-04 INFILL DOOR OPENING WITH WALL TYPE MATCHING ADJACENT, INSTALL TRIM AND BASE TO MATCH ADJACENT WALL
- 09-07 INSTALL STATIC DISSIPATIVE RESILIENT FLOORING
- 09-09 APPLY JOINT COMPOUND AND FEATHER A MINIMUM OF 3" HORIZONTALLY AS REQUIRED TO ACHIEVE A SMOOTH AND UNIFORM APPEARANCE
- 09-10 PAINT FULL LENGTH OF WALL TO NEAREST EXTERIOR OR INTERIOR CORNER, COLOR TO MATCH EXISTING WALLS.
- 09-14 CONTRACTOR TO FIRE STOP ALL PENETRATIONS INTO ROOM AND ENTIRE WALL INCLUDING ABOVE CEILING TILE AND BELOW ACCESS FLOORING TO COMPLY WITH NOTED FIRE RATING; REPAIR ANY DAMAGED FIRE STOP AT TOP OF WALL
- 09-18 6" HIGH COVERED RUBBER WALL BASE, COLOR TO BE SELECTED FROM MANUFACTURER'S STANDARD SELECTION
- 09-32 PATCH ALL DAMAGED WORK ON EXISTING SURFACES AT PERIMETER OF ROOM ENCLOSURE. PAINT ALL WALLS
- 09-33 PATCH AND REPAIR ANY GYPSUM BOARD OPENINGS FOUND AT PERIMETER OF WALL, SEAL PERIMETER OF ROOM IN ITS ENTIRETY, PAINT
- 22-01 PROPOSED LOCATION OF FIRE SUPPRESSION SPRINKLER HEAD; FIRE SUPPRESSION CONTRACTOR TO VERIFY ACTUAL QUANTITIES AND LOCATIONS.
- 23-05 MECHANICAL UNITS, SEE MECH DRAWINGS FOR SIZE AND SPECS
- 26-02 3" PERIMETER CLEARANCE AROUND NETWORK EQUIPMENT RACK(S) SHOWN DASHED

SITE LEGEND

- 26-04 ELECTRICAL PANELS, SEE ELECTRICAL DRAWINGS
- 26-05 CABLE TRAY, SEE TELECOMMUNICATION DRAWINGS

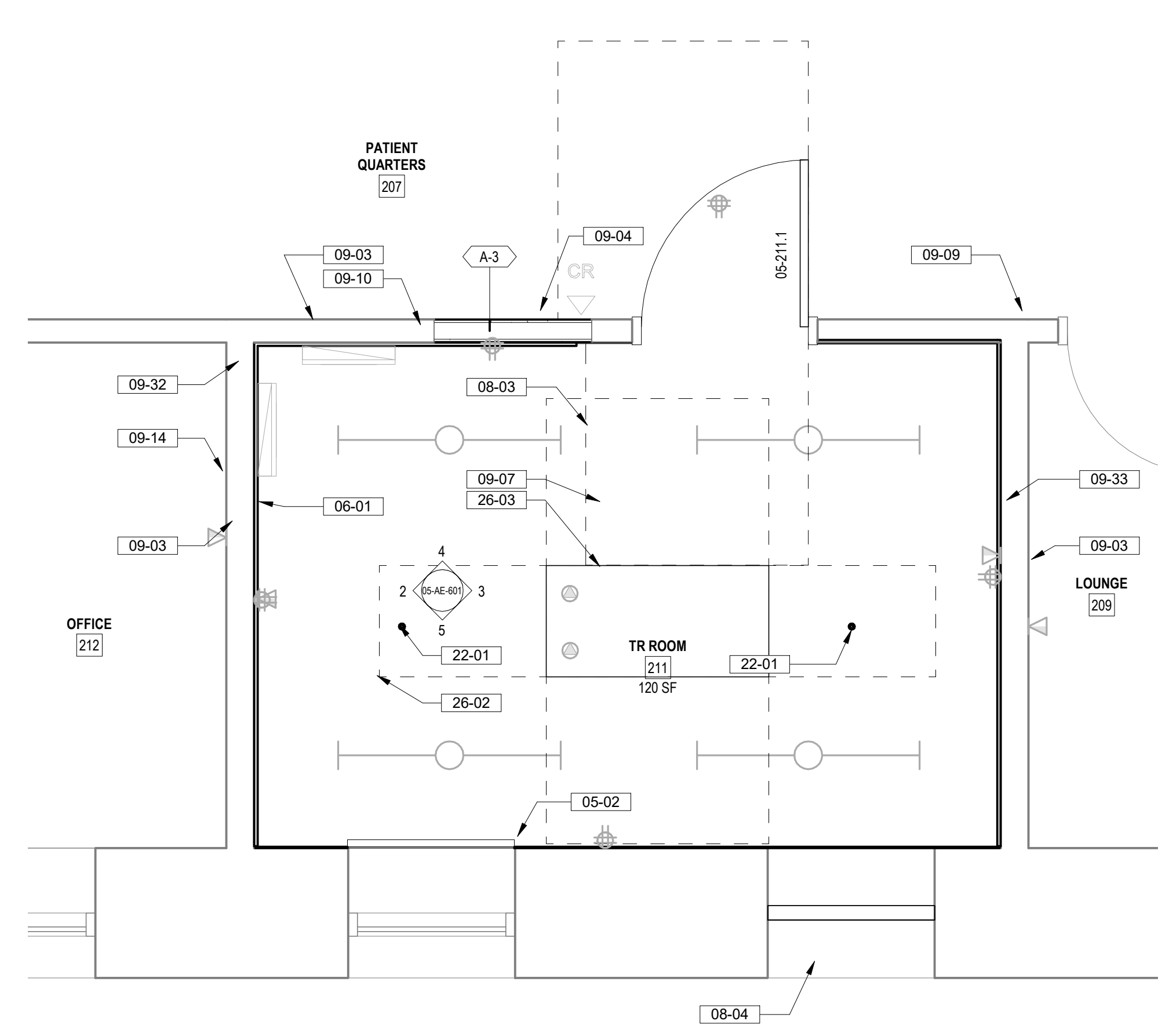
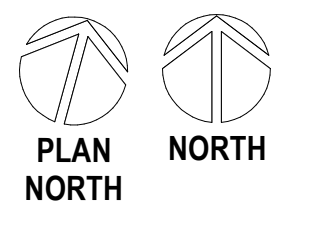
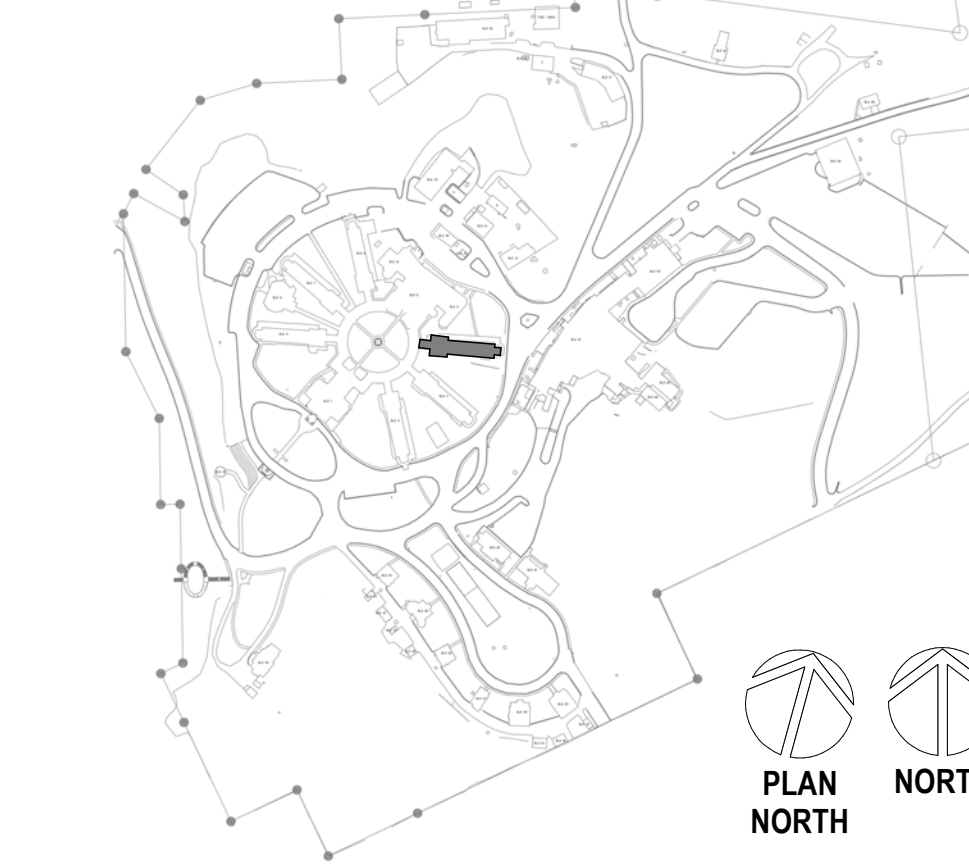

1 BUILDING 5 ENLARGED SECOND FLOOR PLAN
1/2" = 1'-0"

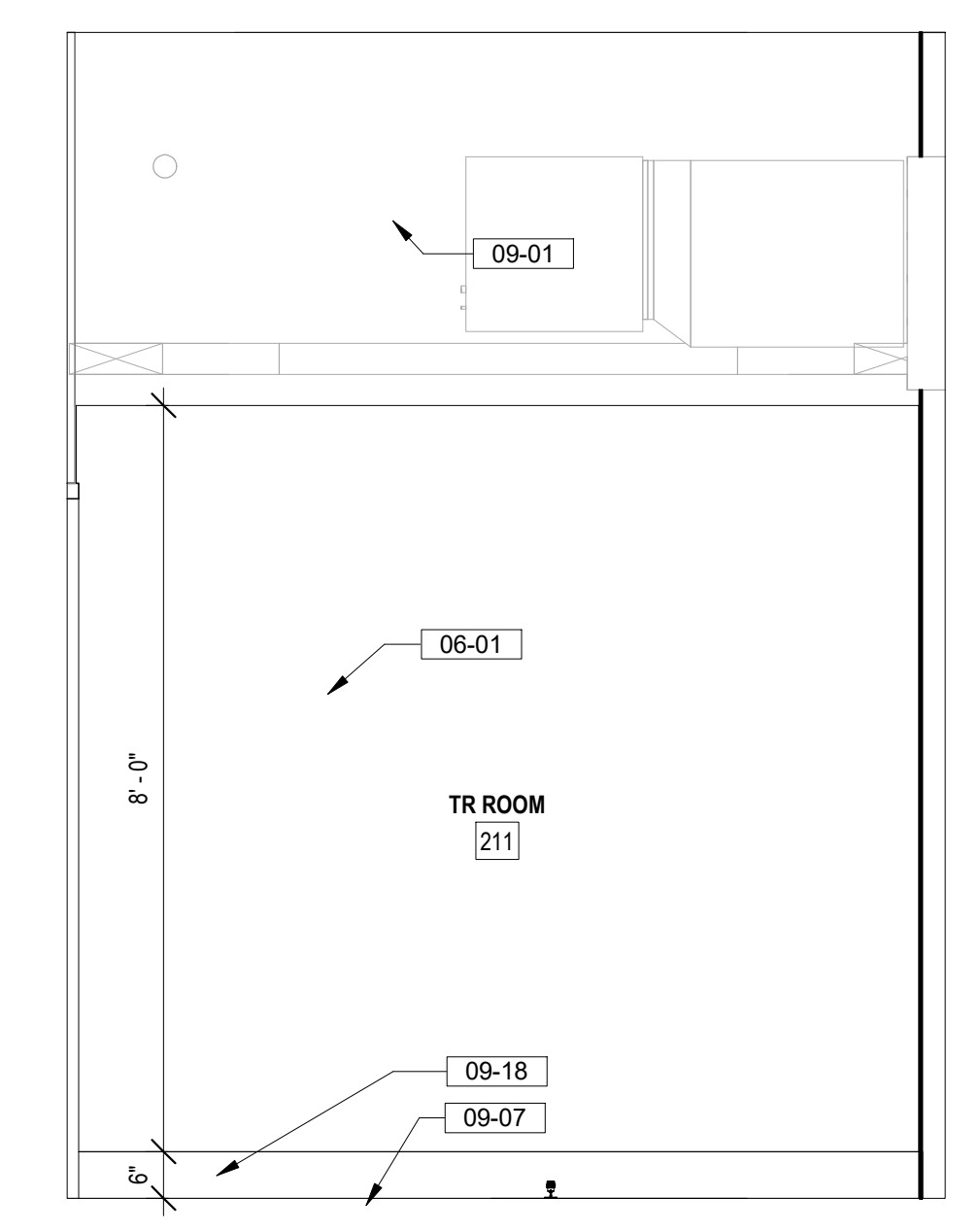
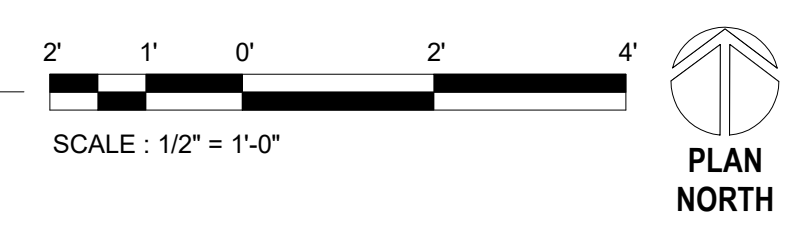

3 TR 211 EAST ELEVATION
1/2" = 1'-0"

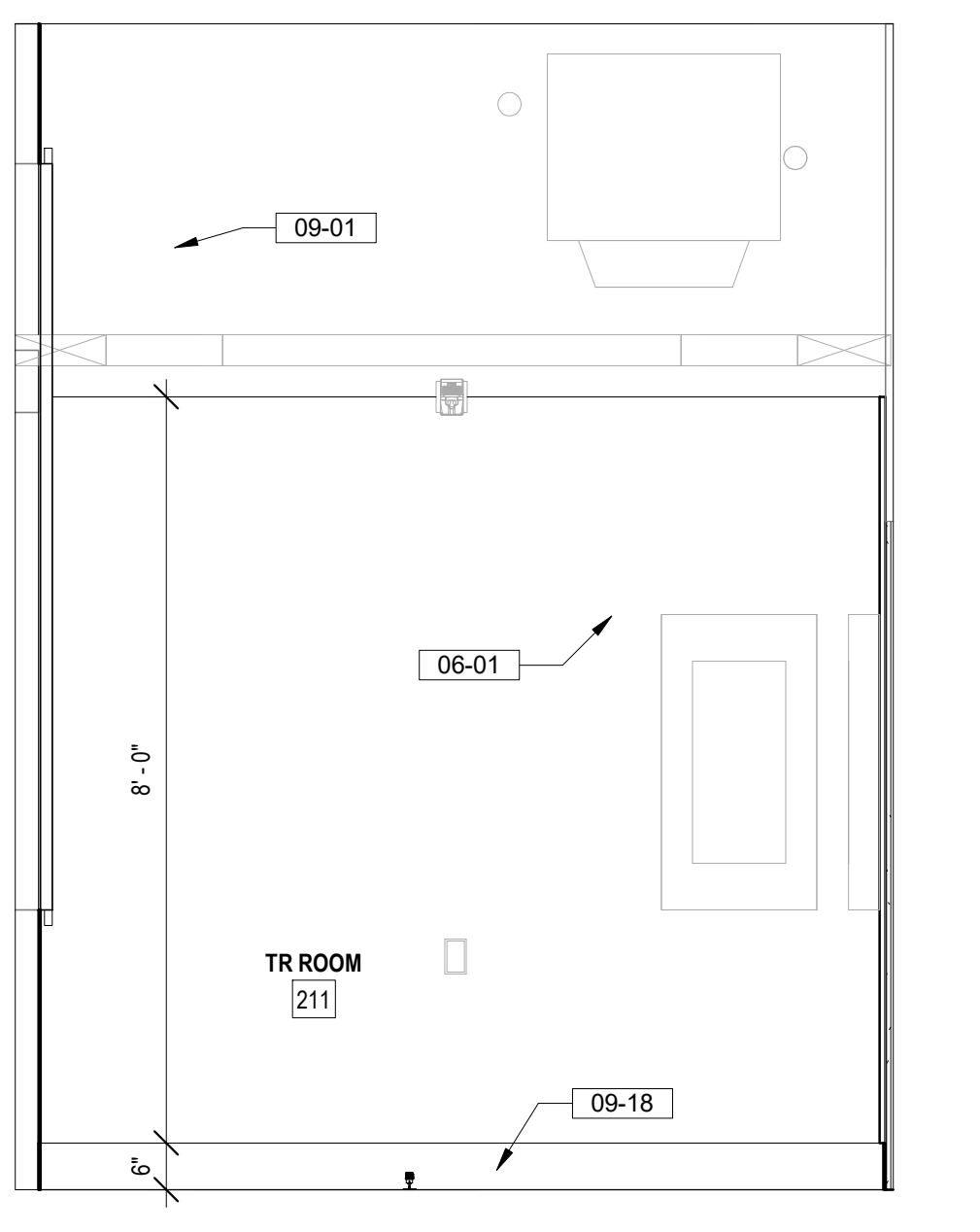

2 TR 211 WEST ELEVATION
1/2" = 1'-0"

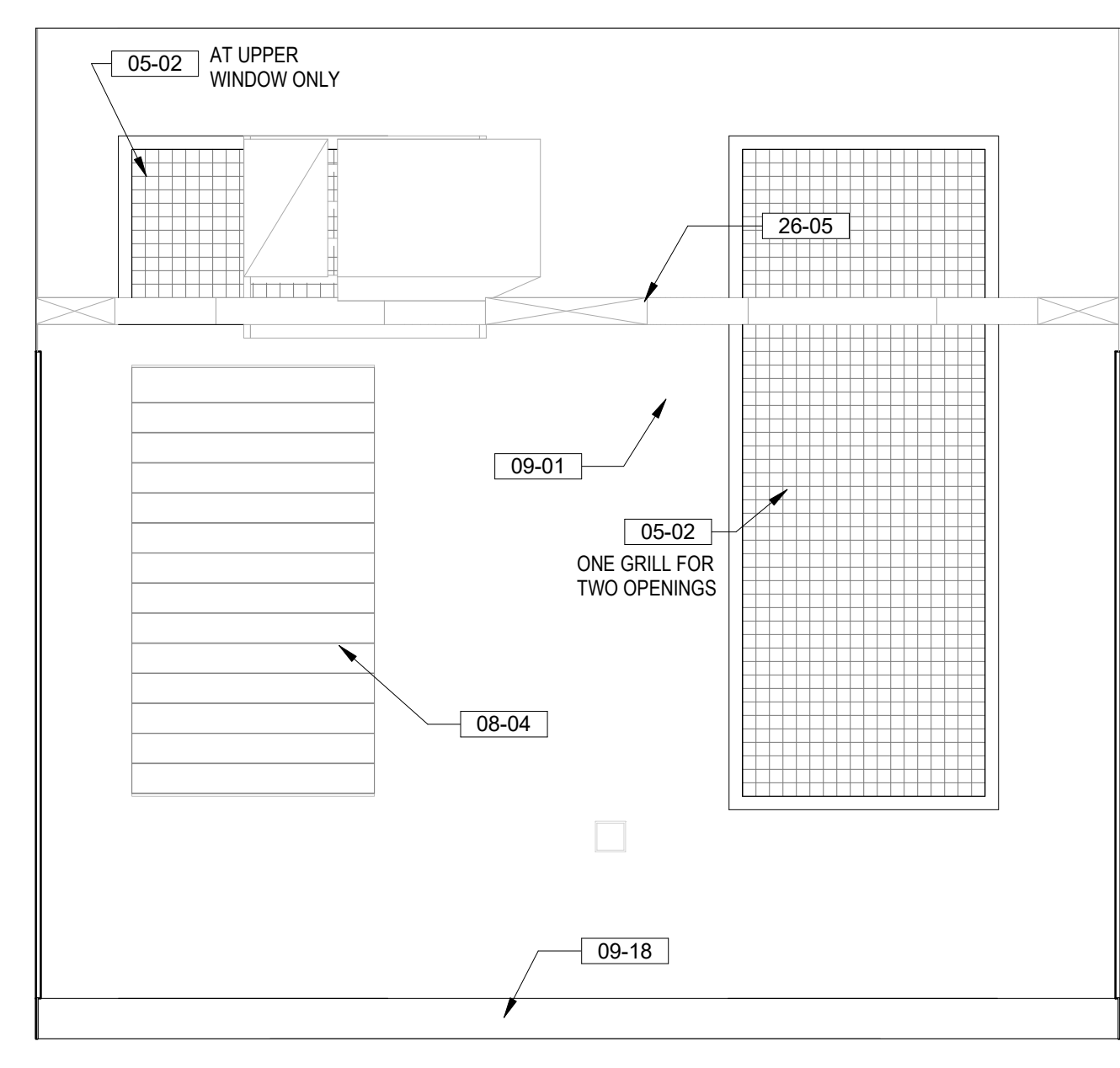

5 TR 211 SOUTH ELEVATION
1/2" = 1'-0"

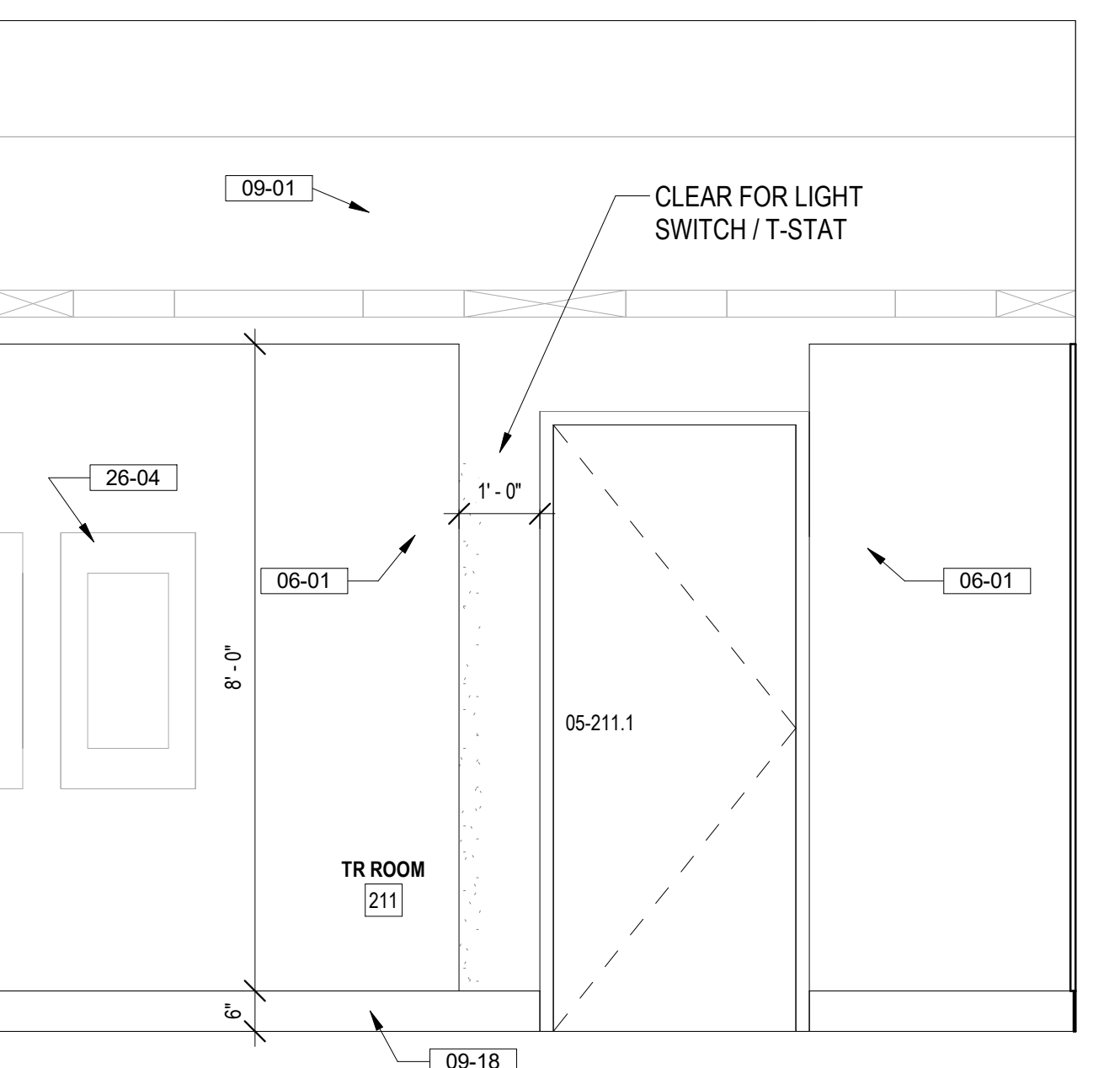

4 TR 211 NORTH ELEVATION
1/2" = 1'-0"

Revisions:	Date:

CONSULTANT
A/E:
GDM
1000 W STEUBEN ST. UNIT 3
BINGEN, WA 98605
541.436.4723
ADAM GOODIN, PE



ARCHITECT/ENGINEER OF RECORD
ARCHITECT
A&E DESIGN
124 NORTH 29TH STREET, #100
BILLINGS, MONTANA 59101
406.248.2633
T. MARCELLO PIERROTTET, AIA



STAMP



PROGRAM CONTRACTING ACTIVITY CENTRAL (PCAC)
U.S. Department of Veterans Affairs

DRAWING TITLE
05-ENLARGED TR & ELEVATIONS
APPROVED: Project Director





PHASE
100% CD FINAL SOLUTION
FLS
FULLY SPRINKLERED

PROJECT TITLE
EHRM INFRASTRUCTURE UPGRADES
LOCATION
HOT SPRINGS, SOUTH DAKOTA
ISSUE DATE
02/23/2022
CHECKED BY
TMP
DRAWN BY
AHL/M

PROJECT NUMBER
568A4-21-702
BUILDING NUMBER
05
DRAWING NUMBER
05-AE-601

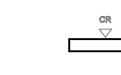
BIM 360://21081_VA Medical Center - Hot Springs SD/21081_BLDG 05.rvt
 5/23/2022 4:28:44 PM
 VA FORM 08 - 6231

FLOOR PLAN LEGEND

-  CARD READER, REF TELECOM DRAWINGS
-  DATA PORT, REF TELECOM DRAWINGS
-  OUTLET, REF ELEC DRAWINGS
-  WIRELESS ACCESS POINT, REF TELECOM DRAWINGS
-  ELEC PANEL, REF ELEC DRAWINGS

FLOOR PLAN NOTES

1. SEE G SERIES SHEETS FOR BALANCE OF FLOOR PLAN GENERAL NOTES.
2. REFER TO STRUCTURAL, MECHANICAL, AND ELECTRICAL DRAWINGS FOR ADDITIONAL INFORMATION. ALL INFORMATION REGARDING EXISTING CONDITIONS IS BASED UPON OWNER-SUPPLIED DOCUMENTS AND MAY NOT PRECISELY REFLECT FIELD CONDITIONS.
3. PROVIDE ALL BACKING FOR MILLWORK, GRAB BARS, AND ANY AND ALL WALL MOUNTED EQUIPMENT OR ACCESSORIES; COORDINATE LOCATIONS.
4. ALL DIMENSIONS ARE FROM STRUCTURAL OR UNFINISHED FACE OF STUD, UNLESS OTHERWISE NOTED.
5. PROVIDE A SMOOTH AND LEVEL FINISH FLOOR, TYP. PATCH AND REPAIR ALL INCONSISTENCIES IN FLOOR ELEVATIONS.
6. PATCH AND REPAIR ANY / ALL WALL SURFACES AS REQUIRED TO PROVIDE SUITABLE SUBSTRATE FOR FINISHES.
7. REFER TO DOOR AND FRAME SCHEDULE FOR DOORS REQUIRING ADA ACCESS CONTROL.
8. PROVIDE ACOUSTICAL SEALANT AROUND WALL EDGES, TOP AND BOTTOM, AND PENETRATIONS, AND INSTALL PUTTY PADS AROUND ELECTRICAL BOXES WHERE PARTITION CONTAINS ACOUSTICAL INSULATION.
9. ALL TELECOMMUNICATION ROOMS ARE TO HAVE EXPOSED STRUCTURE UNLESS NOTED OTHERWISE, NO CEILINGS SPECIFIED.

KEYNOTES

- 05-02 SECURITY GRILL: 2' x 2' x 10GA WIRE MESH WELDED TO 1 1/2" x 1 1/4" x 13GA ROLL FORMED ANGLE FRAME. PROVIDE 3" CLIPS. ANCHOR DIRECTLY THROUGH PLYWOOD ONTO EXISTING WALL.
- 06-01 INSTALL 3/4" AC GRADE OR BETTER FIRE RETARDANT PLYWOOD; PAINT WITH TWO COATS OF SEMI-GLOSS BRIGHT WHITE FIRE RETARDANT PAINT; MOUNT BOTTOM OF PLYWOOD 6" A.F.F., TOP OF PLYWOOD AT 8'-6" A.F.F.
- 08-03 ADA DOOR CLEARANCES SHOWN DASHED
- 09-01 PAINT WALL ABOVE PLYWOOD WITH SEMI-GLOSS PAINT, COLOR TO MATCH PLYWOOD PAINT.
- 09-07 INSTALL STATIC DISSIPATIVE RESILIENT FLOORING
- 09-09 APPLY JOINT COMPOUND AND FEATHER A MINIMUM OF 3" HORIZONTALLY AS REQUIRED TO ACHIEVE A SMOOTH AND UNIFORM APPEARANCE
- 09-18 6" HIGH COVED RUBBER WALL BASE, COLOR TO BE SELECTED FROM MANUFACTURER'S STANDARD SELECTION
- 09-32 PATCH ALL DAMAGED WORK ON EXISTING SURFACES AT PERIMETER OF ROOM ENCLOSURE. PAINT ALL WALLS
- 09-33 PATCH AND REPAIR ANY GYPSUM BOARD OPENINGS FOUND AT PERIMETER OF WALL, SEAL PERIMETER OF ROOM IN ITS ENTIRETY. PAINT
- 22-01 PROPOSED LOCATION OF FIRE SUPPRESSION SPRINKLER HEAD, FIRE SUPPRESSION CONTRACTOR TO VERIFY ACTUAL QUANTITIES AND LOCATIONS.
- 26-02 3' PERIMETER CLEARANCE AROUND NETWORK EQUIPMENT RACK(S) SHOWN DASHED
- 26-03 TELECOMM RACK, SEE TELECOMMUNICATION DRAWINGS
- 26-04 ELECTRICAL PANELS, SEE ELECTRICAL DRAWINGS
- 26-05 CABLE TRAY, SEE TELECOMMUNICATION DRAWINGS

SITE LEGEND

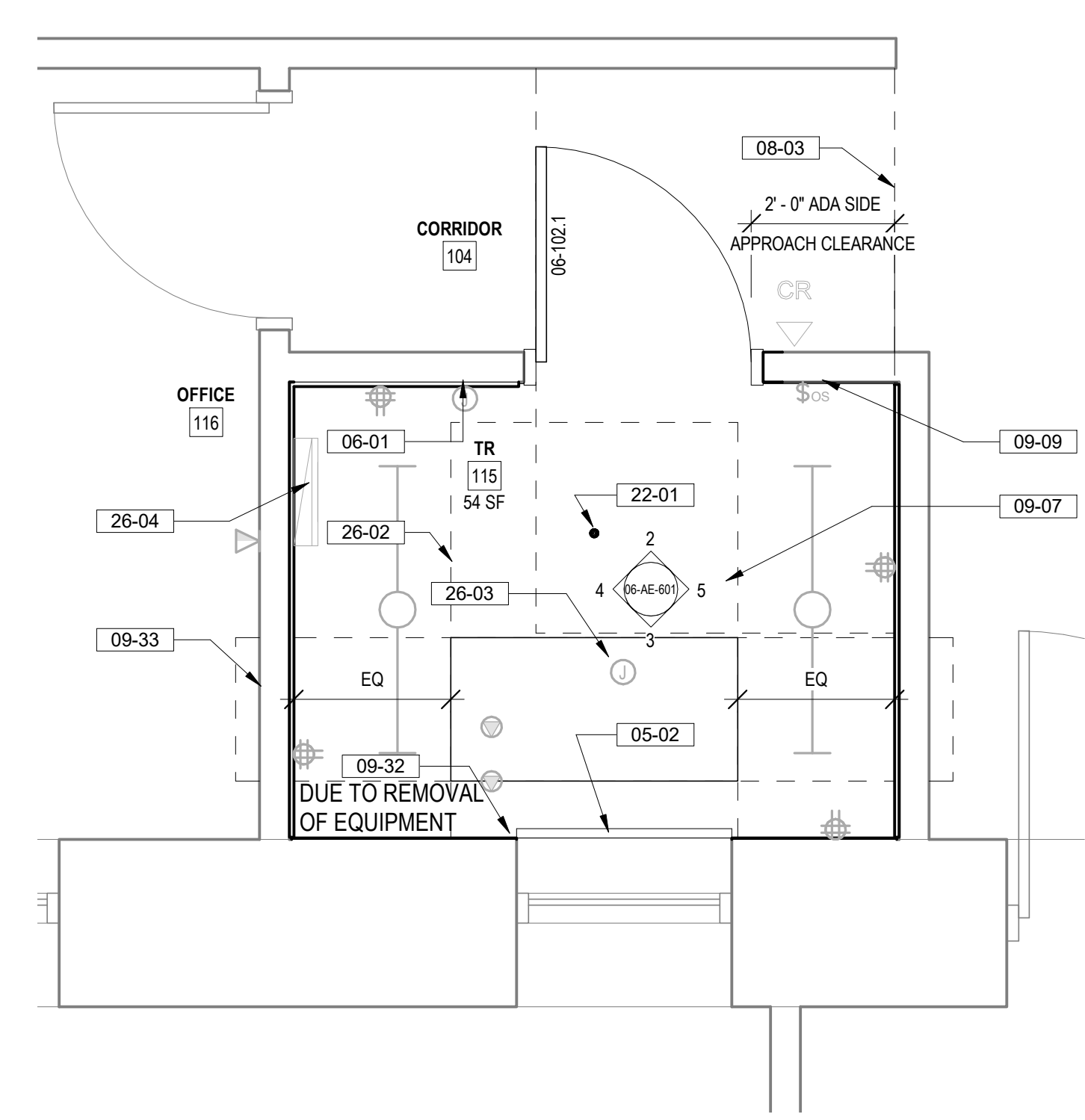
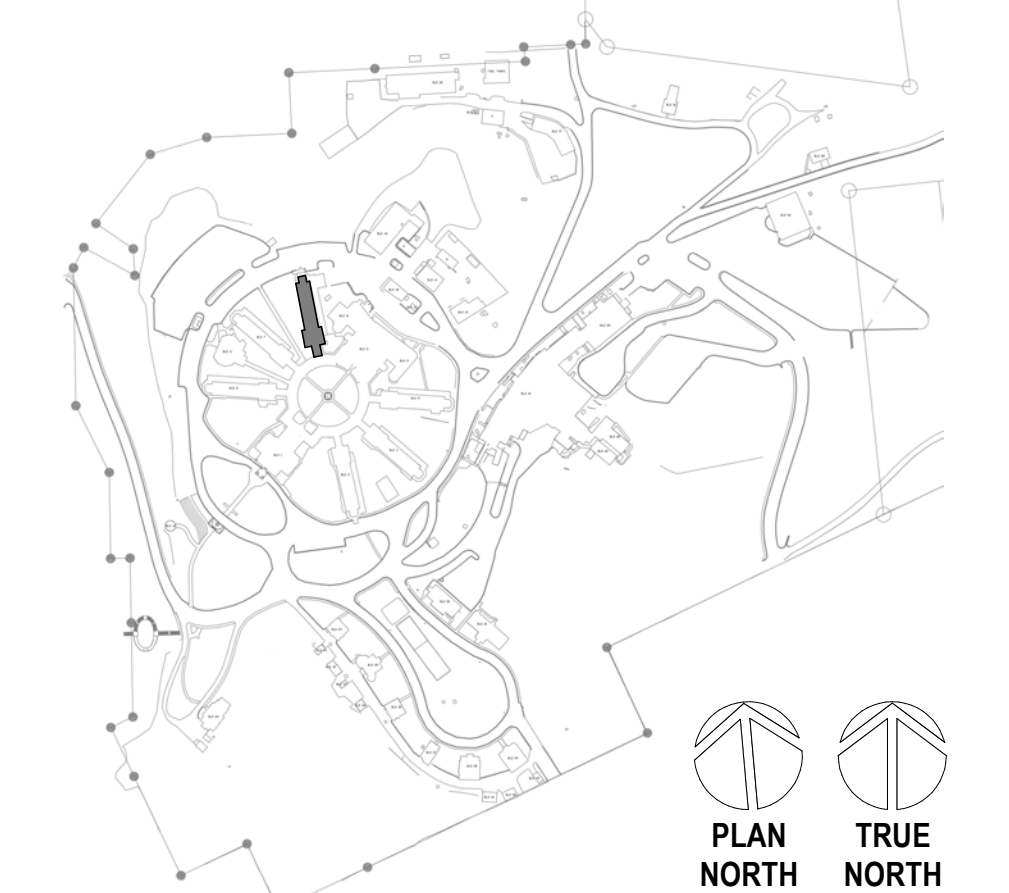

1 ENLARGE TR 115 FLOOR PLAN
1/2" = 1'-0"
SCALE: 1/2" = 1'-0"
PLAN NORTH

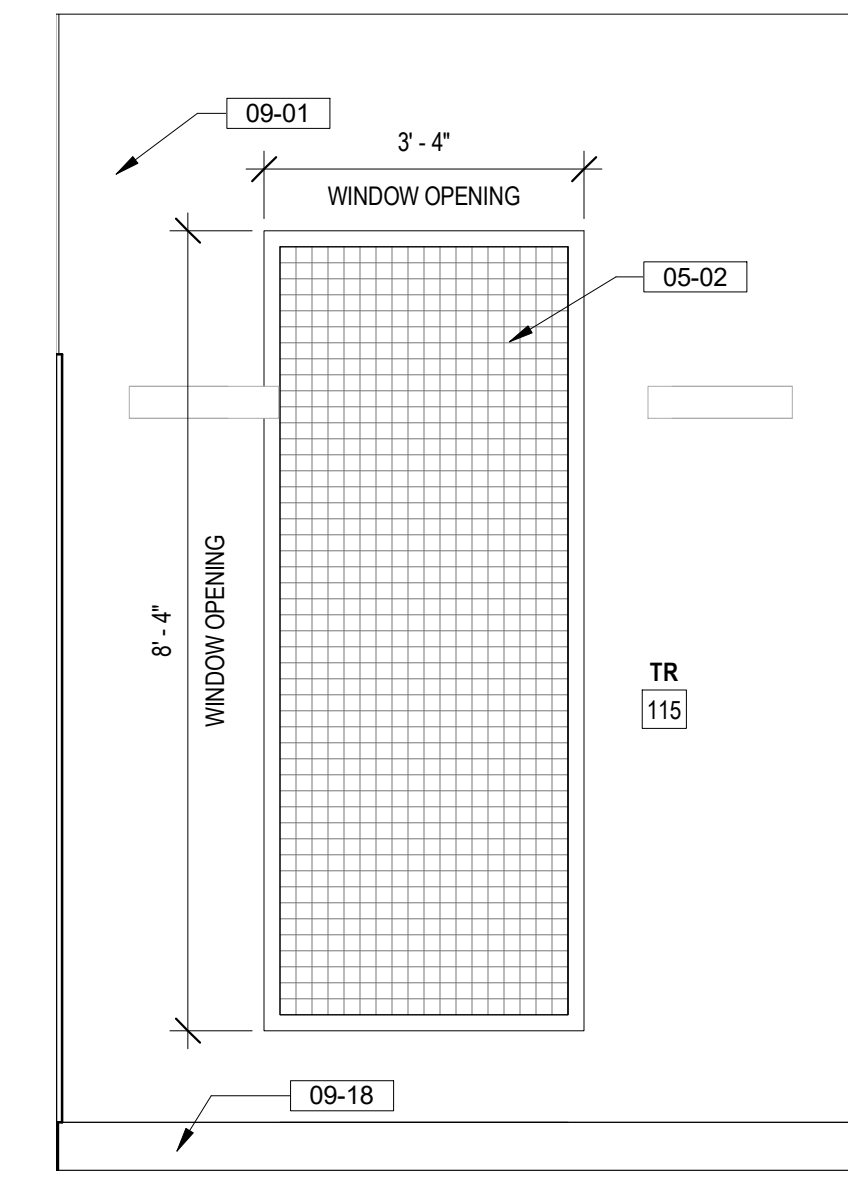

3 TR 115 EAST ELEVATION
1/2" = 1'-0"

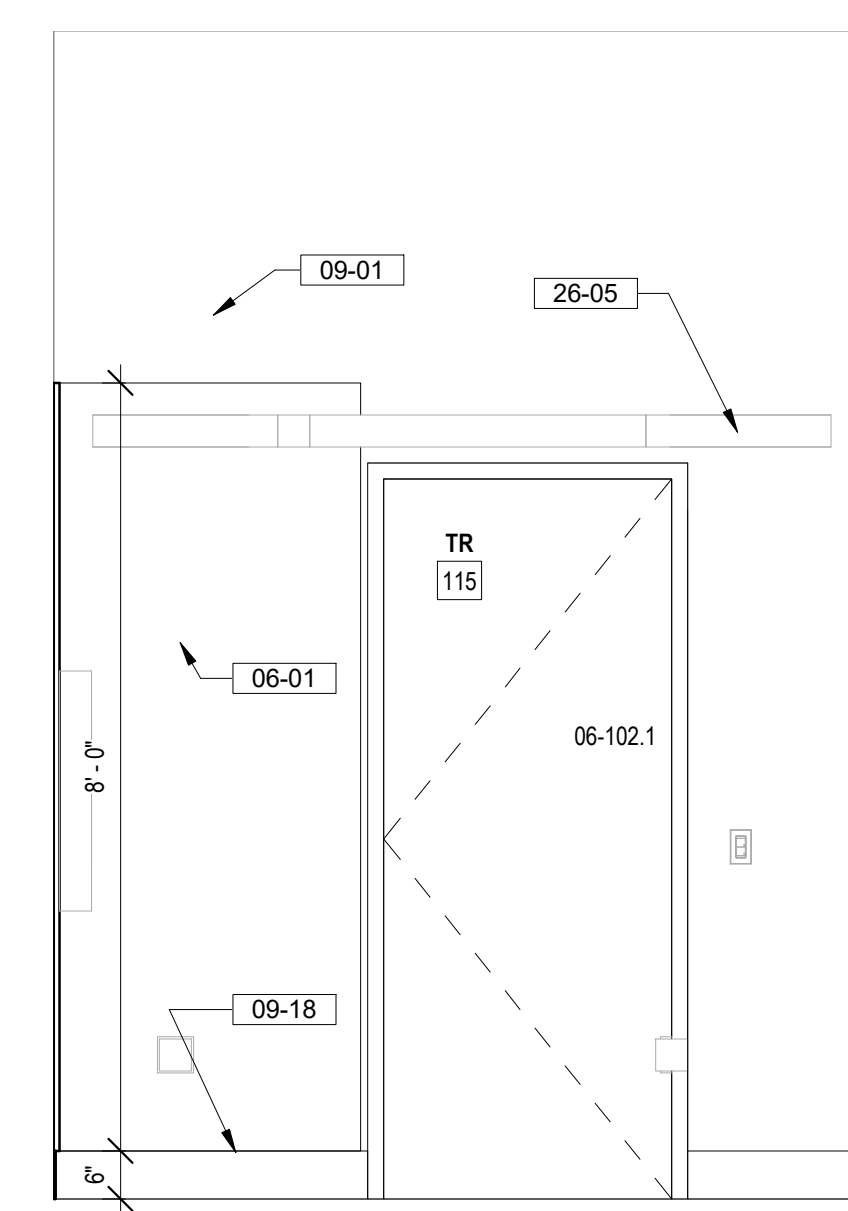

2 TR 115 WEST ELEVATION
1/2" = 1'-0"

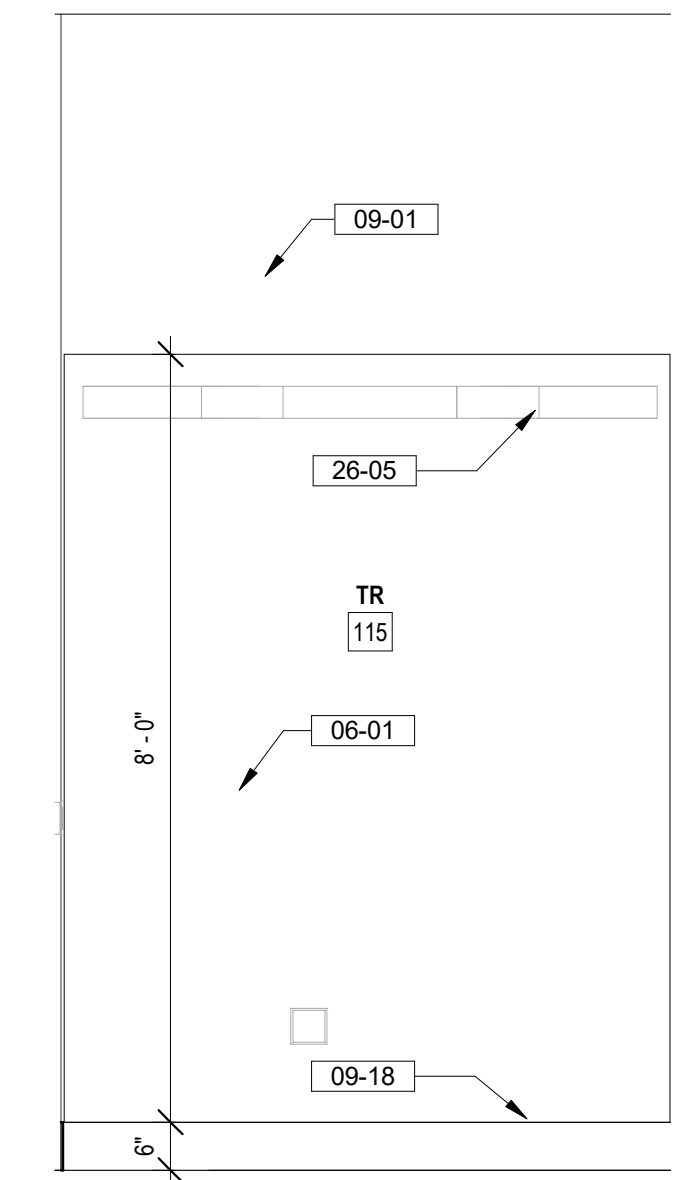

5 TR 115 NORTH ELEVATION
1/2" = 1'-0"

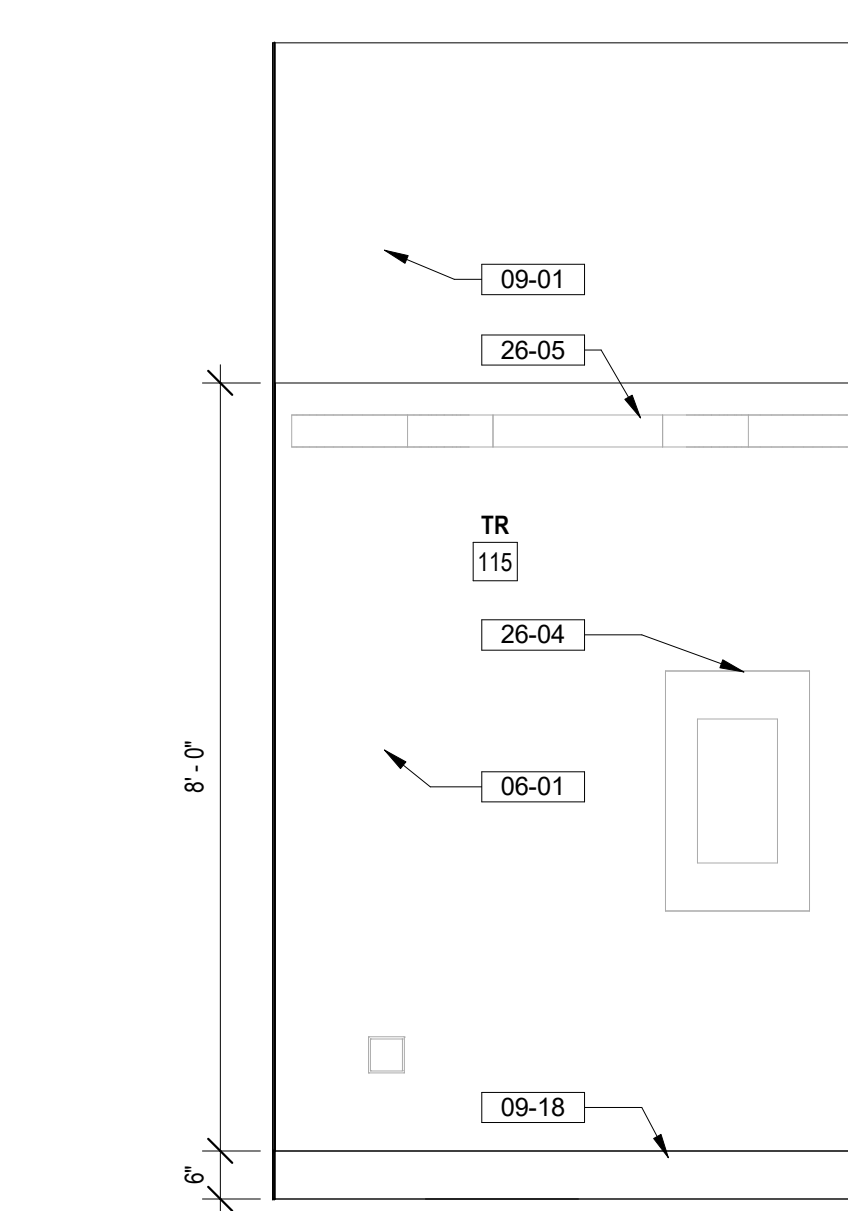

4 TR 102 SOUTH ELEVATION
1/2" = 1'-0"

Revisions:	Date:

CONSULTANT
A/E:
GDM
1000 W STEUBEN ST. UNIT 3
BINGEN, WA 98605
541.436.4723
ADAM GOODIN, PE



ARCHITECT/ENGINEER OF RECORD
ARCHITECT
A&E DESIGN
124 NORTH 29TH STREET, #100
BILLINGS, MONTANA 59101
406.248.2633
T. MARCELLO PIERROTTET, AIA



STAMP



PROGRAM CONTRACTING ACTIVITY CENTRAL (PCAC)
VA U.S. Department of Veterans Affairs





DRAWING TITLE
ENLARGED TR PLANS & ELEVATIONS
APPROVED: Project Director

PHASE
100% CD FINAL SOLUTION
FLS
FULLY SPRINKLERED

PROJECT TITLE
EHRM INFRASTRUCTURE UPGRADES
LOCATION
HOT SPRINGS, SOUTH DAKOTA
ISSUE DATE
02/23/2022
CHECKED BY
TMP
DRAWN BY
AH

PROJECT NUMBER
568A4-21-702
BUILDING NUMBER
06
DRAWING NUMBER
06-AE-601

FLOOR PLAN LEGEND

-  CARD READER, REF TELECOM DRAWINGS
-  DATA PORT, REF TELECOM DRAWINGS
-  OUTLET, REF ELEC DRAWINGS
-  WIRELESS ACCESS POINT, REF TELECOM DRAWINGS
-  ELEG PANEL, REF ELEC DRAWINGS

FLOOR PLAN NOTES

1. SEE G SERIES SHEETS FOR BALANCE OF FLOOR PLAN GENERAL NOTES.
2. REFER TO STRUCTURAL, MECHANICAL, AND ELECTRICAL DRAWINGS FOR ADDITIONAL INFORMATION. ALL INFORMATION REGARDING EXISTING CONDITIONS IS BASED UPON OWNER-SUPPLIED DOCUMENTS AND MAY NOT PRECISELY REFLECT FIELD CONDITIONS.
3. PROVIDE ALL BACKING FOR MILLWORK, GRAB BARS, AND ANY AND ALL WALL MOUNTED EQUIPMENT OR ACCESSORIES; COORDINATE LOCATIONS.
4. ALL DIMENSIONS ARE FROM STRUCTURAL OR UNFINISHED FACE OF STUD, UNLESS OTHERWISE NOTED.
5. PROVIDE A SMOOTH AND LEVEL FINISH FLOOR, TYP. PATCH AND REPAIR ALL INCONSISTENCIES IN FLOOR ELEVATIONS.
6. PATCH AND REPAIR ANY / ALL WALL SURFACES AS REQUIRED TO PROVIDE SUITABLE SUBSTRATE FOR FINISHES.
7. REFER TO DOOR AND FRAME SCHEDULE FOR DOORS REQUIRING ADA ACCESS CONTROL.
8. PROVIDE ACOUSTICAL SEALANT AROUND WALL EDGES, TOP AND BOTTOM, AND PENETRATIONS, AND INSTALL PUTTY PADS AROUND ELECTRICAL BOXES WHERE PARTITION CONTAINS ACOUSTICAL INSULATION.
9. ALL TELECOMMUNICATION ROOMS ARE TO HAVE EXPOSED STRUCTURE UNLESS NOTED OTHERWISE, NO CEILINGS SPECIFIED.

KEYNOTES

- 03-01 NEW HOUSEKEEPING PAD, COORDINATE WITH MECHANICAL DRAWINGS FOR SIZE AND CIVIL DRAWINGS FOR DETAILS
- 05-06 OUTDOOR MECHANICAL UNIT SNOW FALL PROTECTION COVER, SEE DETAIL 300-GI-005
- 09-21 REMOVE AND RE-INSTALL CEILING TILES AND OTHER CEILING MOUNTED DEVICES AS NEEDED FOR INSTALLATION OF CABLES AND CONDUITS ABOVE CEILING AS PER TELECOM DRAWINGS; REPLACE ALL DAMAGED TILES TO MATCH EXISTING AND RE-INSTALL ALL DEVICES AS NEEDED. DO NOT LEAVE CEILING TILES UNINSTALLED AND UNATTENDED PAST DURATION OF WORKING SHIFT. CONTINUOUSLY RE-INSTALL TILES TO PROVIDE SEALED SMOKE ASSEMBLY.

SITE LEGEND

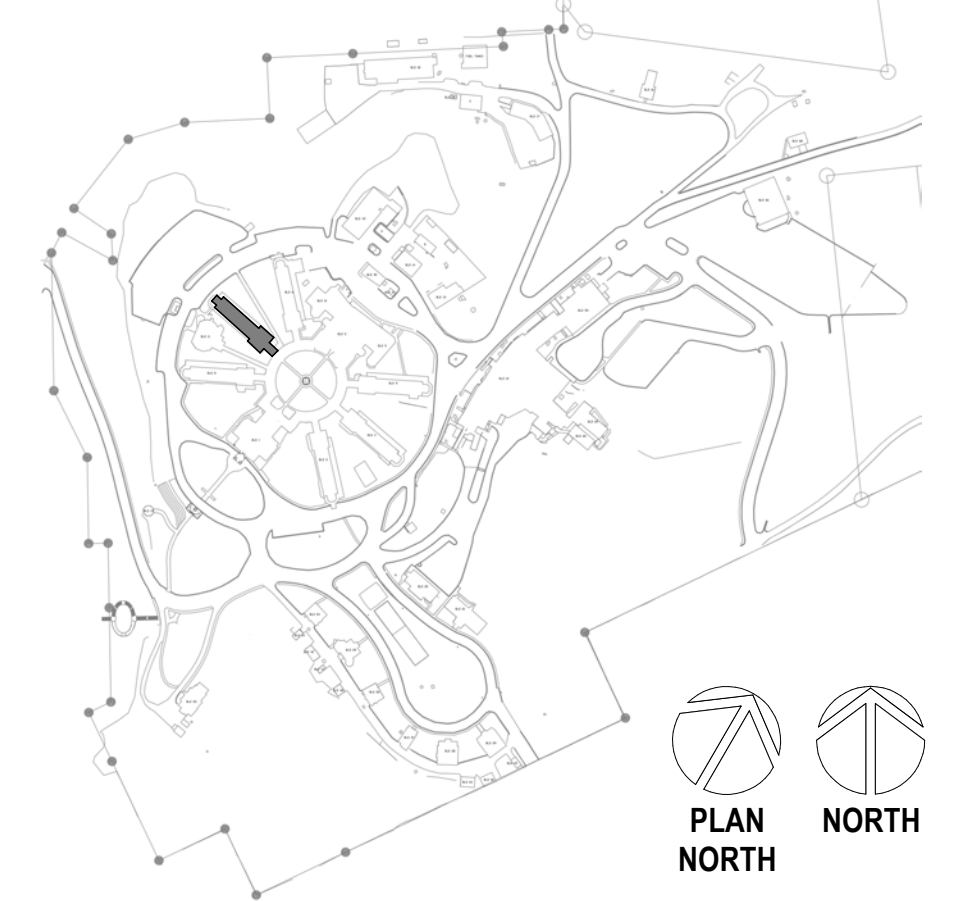

3 BUILDING 7 BASEMENT FLOOR

1/8" = 1'-0"

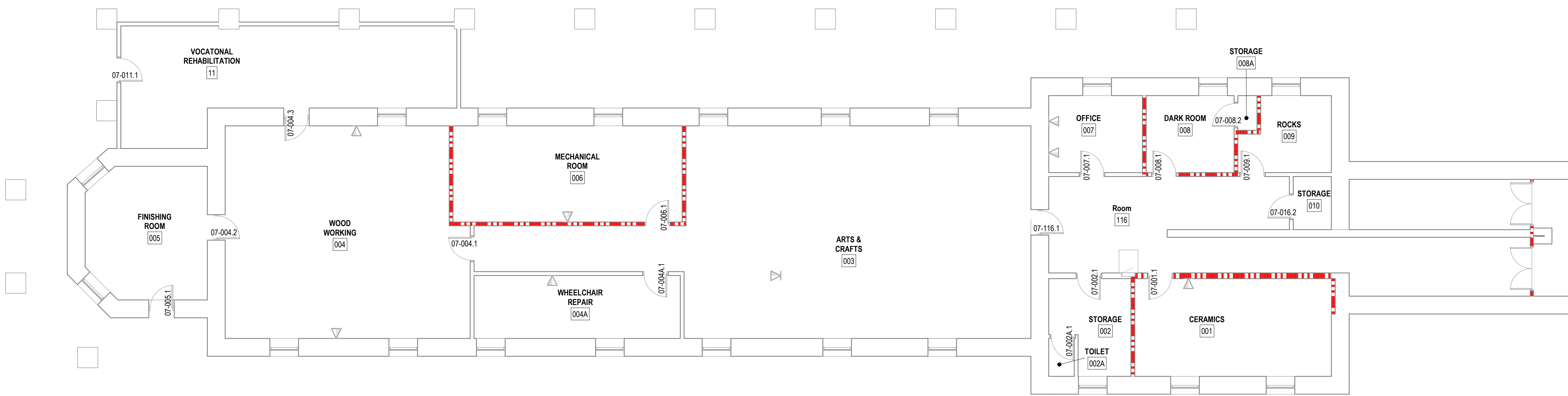

2 BUILDING 7 FIRST FLOOR

1/8" = 1'-0"

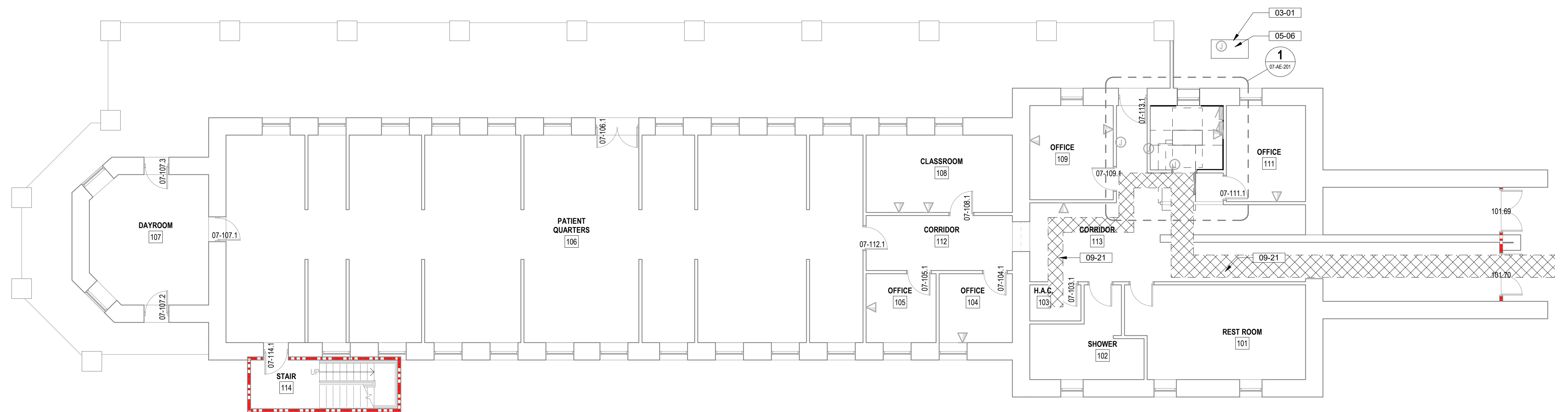

1 BUILDING 7 SECOND FLOOR

1/8" = 1'-0"

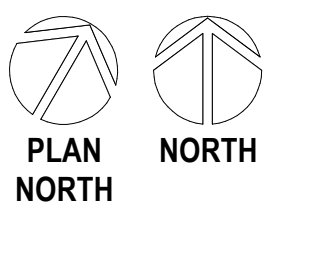
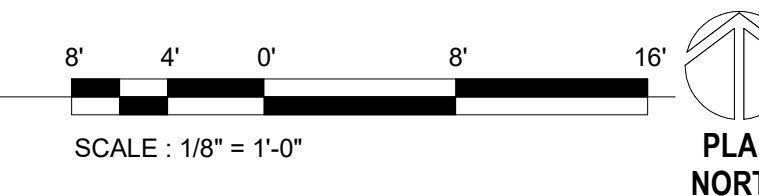
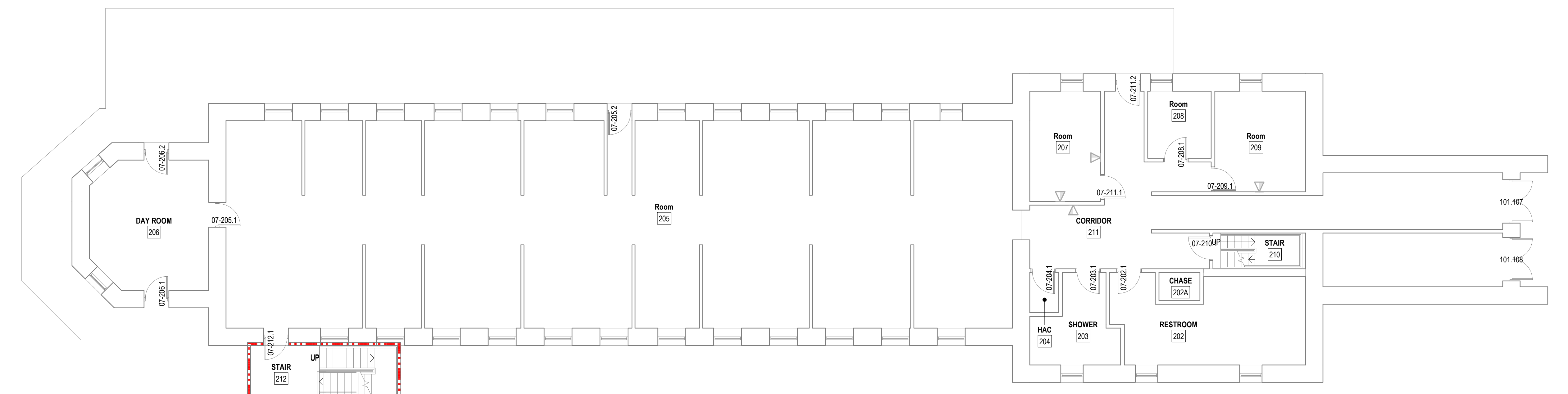

Revisions:	Date:

CONSULTANT

A/E:
GDM
1000 W STEUBEN ST. UNIT 3
BINGEN, WA 98605
541.436.4723
ADAM GOODIN, PE



ARCHITECT/ENGINEER OF RECORD

ARCHITECT
A&E DESIGN
124 NORTH 29TH STREET, #100
BILLINGS, MONTANA 59101
406.248.2633
T. MARCELLO PIERROTTET, AIA



STAMP



PROGRAM CONTRACTING ACTIVITY CENTRAL (PCAC)

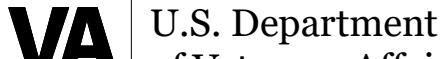

DRAWING TITLE
07-BASEMENT, FIRST, & SECOND FLOOR PLANS

APPROVED: Project Director

PHASE
100% CD FINAL SOLUTION

FLS
FULLY SPRINKLERED

PROJECT TITLE
EHRM INFRASTRUCTURE UPGRADES

LOCATION
HOT SPRINGS, SOUTH DAKOTA

ISSUE DATE
02/23/2022

CHECKED BY
TMP





DRAWN BY
AH

PROJECT NUMBER
568A4-21-702

BUILDING NUMBER
07

DRAWING NUMBER
07-AE-200

FLOOR PLAN LEGEND

-  CARD READER, REF TELECOM DRAWINGS
-  DATA PORT, REF TELECOM DRAWINGS
-  OUTLET, REF ELEC DRAWINGS
-  WIRELESS ACCESS POINT, REF TELECOM DRAWINGS
-  ELEC PANEL, REF ELEC DRAWINGS

FLOOR PLAN NOTES

1. SEE G SERIES SHEETS FOR BALANCE OF FLOOR PLAN GENERAL NOTES.
2. REFER TO STRUCTURAL, MECHANICAL, AND ELECTRICAL DRAWINGS FOR ADDITIONAL INFORMATION. ALL INFORMATION REGARDING EXISTING CONDITIONS IS BASED UPON OWNER-SUPPLIED DOCUMENTS AND MAY NOT PRECISELY REFLECT FIELD CONDITIONS.
3. PROVIDE ALL BACKING FOR MILLWORK, GRAB BARS, AND ANY AND ALL WALL MOUNTED EQUIPMENT OR ACCESSORIES; COORDINATE LOCATIONS.
4. ALL DIMENSIONS ARE FROM STRUCTURAL OR UNFINISHED FACE OF STUD, UNLESS OTHERWISE NOTED.
5. PROVIDE A SMOOTH AND LEVEL FINISH FLOOR, TYP. PATCH AND REPAIR ALL INCONSISTENCIES IN FLOOR ELEVATIONS.
6. PATCH AND REPAIR ANY / ALL WALL SURFACES AS REQUIRED TO PROVIDE SUITABLE SUBSTRATE FOR FINISHES.
7. REFER TO DOOR AND FRAME SCHEDULE FOR DOORS REQUIRING ADA ACCESS CONTROL.
8. PROVIDE ACOUSTICAL SEALANT AROUND WALL EDGES, TOP AND BOTTOM, AND PENETRATIONS, AND INSTALL PUTTY PADS AROUND ELECTRICAL BOXES WHERE PARTITION CONTAINS ACOUSTICAL INSULATION.
9. ALL TELECOMMUNICATION ROOMS ARE TO HAVE EXPOSED STRUCTURE UNLESS NOTED OTHERWISE, NO CEILINGS SPECIFIED.

KEYNOTES

- 05-02 SECURITY GRILL: 2' x 2' x 10GA WIRE MESH WELDED TO 1 1/2" x 1 1/4" x 13GA ROLL FORMED ANGLE FRAME. PROVIDE 3" CLIPS, ANCHOR DIRECTLY THROUGH PLYWOOD ONTO EXISTING WALL
- 06-01 INSTALL 3/4" AC GRADE OR BETTER FIRE RETARDANT PLYWOOD, PAINT WITH TWO COATS OF SEMI-GLOSS BRIGHT WHITE FIRE RETARDANT PAINT. MOUNT BOTTOM OF PLYWOOD 6" A.F.F., TOP OF PLYWOOD AT 8'-6" A.F.F.
- 08-03 ADA DOOR CLEARANCES SHOWN DASHED
- 09-01 PAINT WALL ABOVE PLYWOOD WITH SEMI-GLOSS PAINT, COLOR TO MATCH PLYWOOD PAINT.
- 09-07 INSTALL STATIC DISSIPATIVE RESILIENT FLOORING
- 09-10 PAINT FULL LENGTH OF WALL TO NEAREST EXTERIOR OR INTERIOR CORNER, COLOR TO MATCH EXISTING WALLS
- 09-14 CONTRACTOR TO FIRE STOP ALL PENETRATIONS INTO ROOM AND ENTIRE WALL INCLUDING ABOVE CEILING TILE AND BELOW ACCESS FLOORING TO COMPLY WITH NOTED FIRE RATING. REPAIR ANY DAMAGED FIRE STOP AT TOP OF WALL
- 09-18 6" HIGH COVERED RUBBER WALL BASE. COLOR TO BE SELECTED FROM MANUFACTURER'S STANDARD SELECTION
- 09-32 PATCH ALL DAMAGED WORK ON EXISTING SURFACES AT PERIMETER OF ROOM ENCLOSURE. PAINT ALL WALLS
- 09-33 PATCH AND REPAIR ANY GYPSUM BOARD OPENINGS FOUND AT PERIMETER OF WALL. SEAL PERIMETER OF ROOM IN ITS ENTIRETY. PAINT
- 22-01 PROPOSED LOCATION OF FIRE SUPPRESSION SPRINKLER HEAD. FIRE SUPPRESSION CONTRACTOR TO VERIFY ACTUAL QUANTITIES AND LOCATIONS.
- 26-02 3' PERIMETER CLEARANCE AROUND NETWORK EQUIPMENT RACK(S) SHOWN DASHED
- 26-03 TELECOMM RACK. SEE TELECOMMUNICATION DRAWINGS
- 26-04 ELECTRICAL PANELS. SEE ELECTRICAL DRAWINGS
- 26-05 CABLE TRAY. SEE TELECOMMUNICATION DRAWINGS

SITE LEGEND

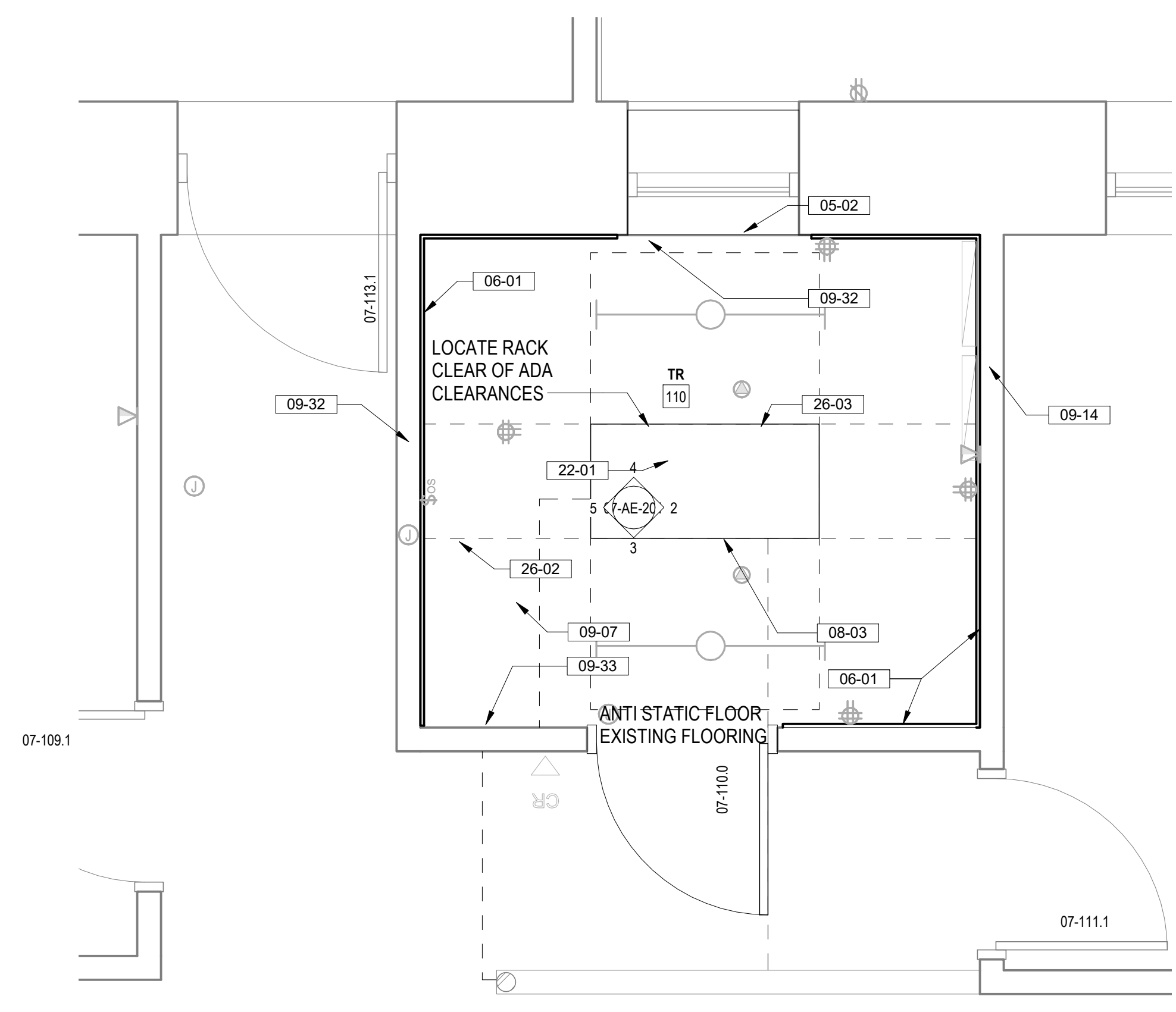
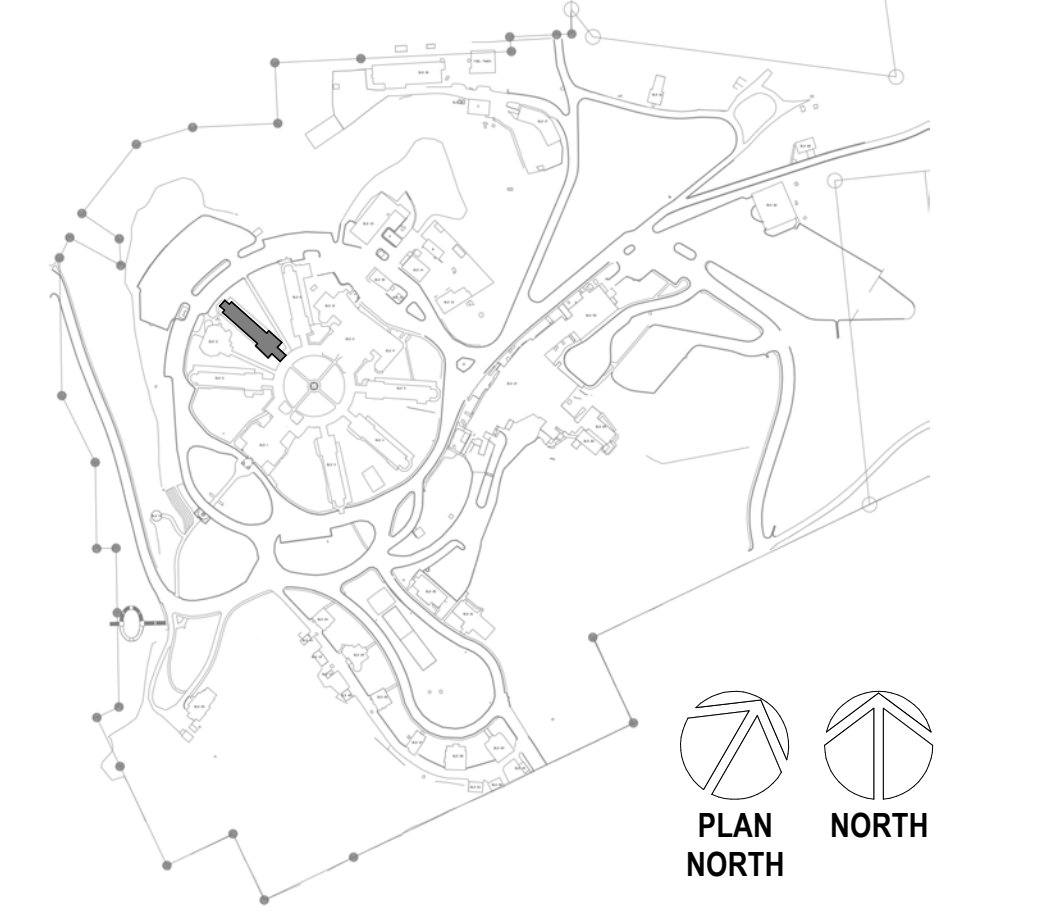

1 BUILDING 7 FIRST FLOOR ENLARGED PLAN
1/2" = 1'-0"

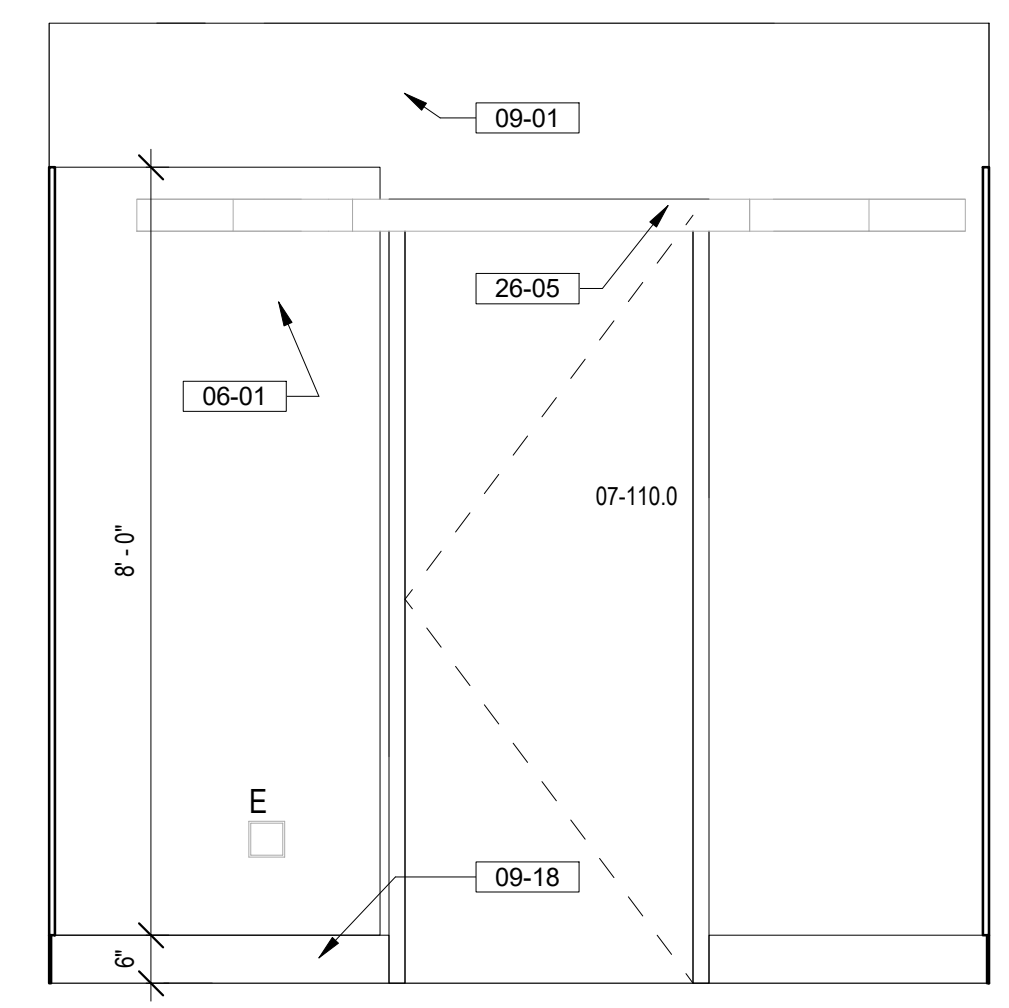
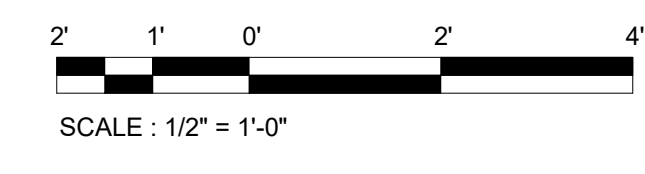

3 TR 110 SOUTH ELEVATION
1/2" = 1'-0"

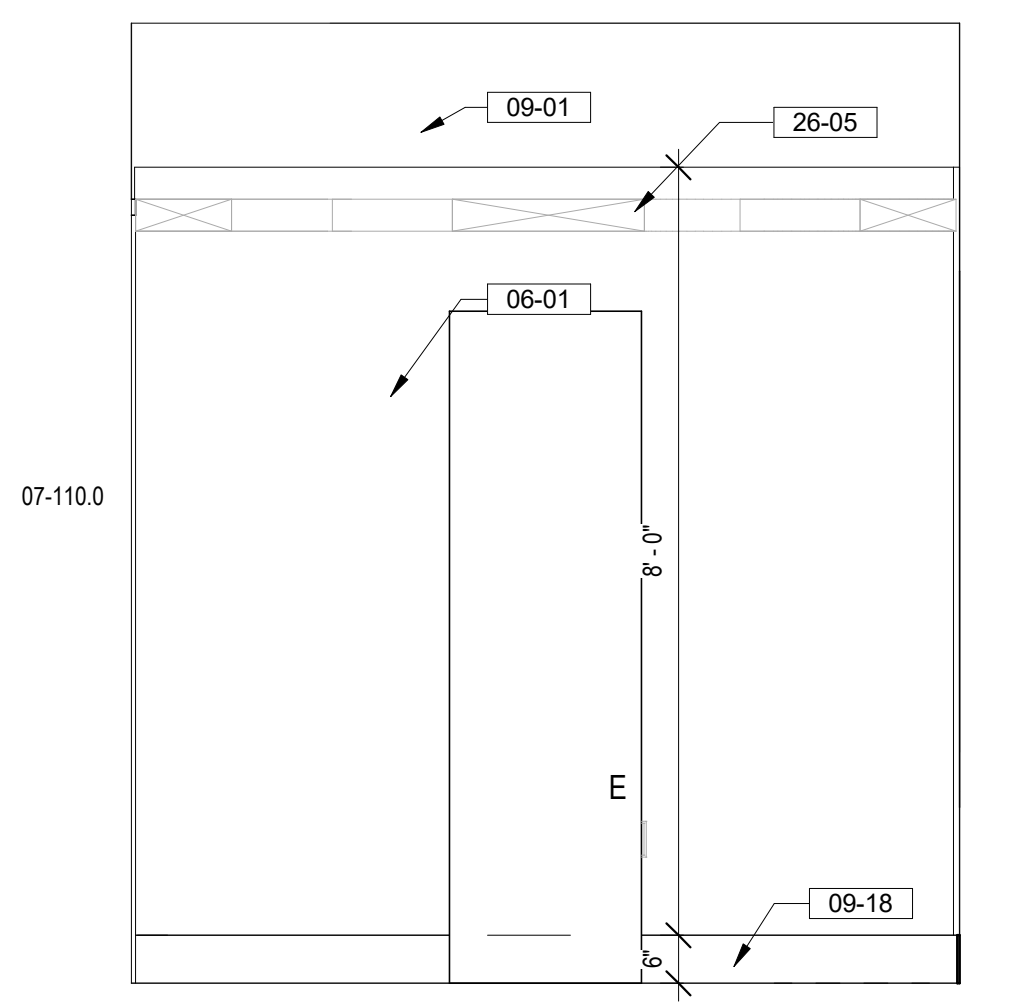

5 TR 110 WEST ELEVATION
1/2" = 1'-0"

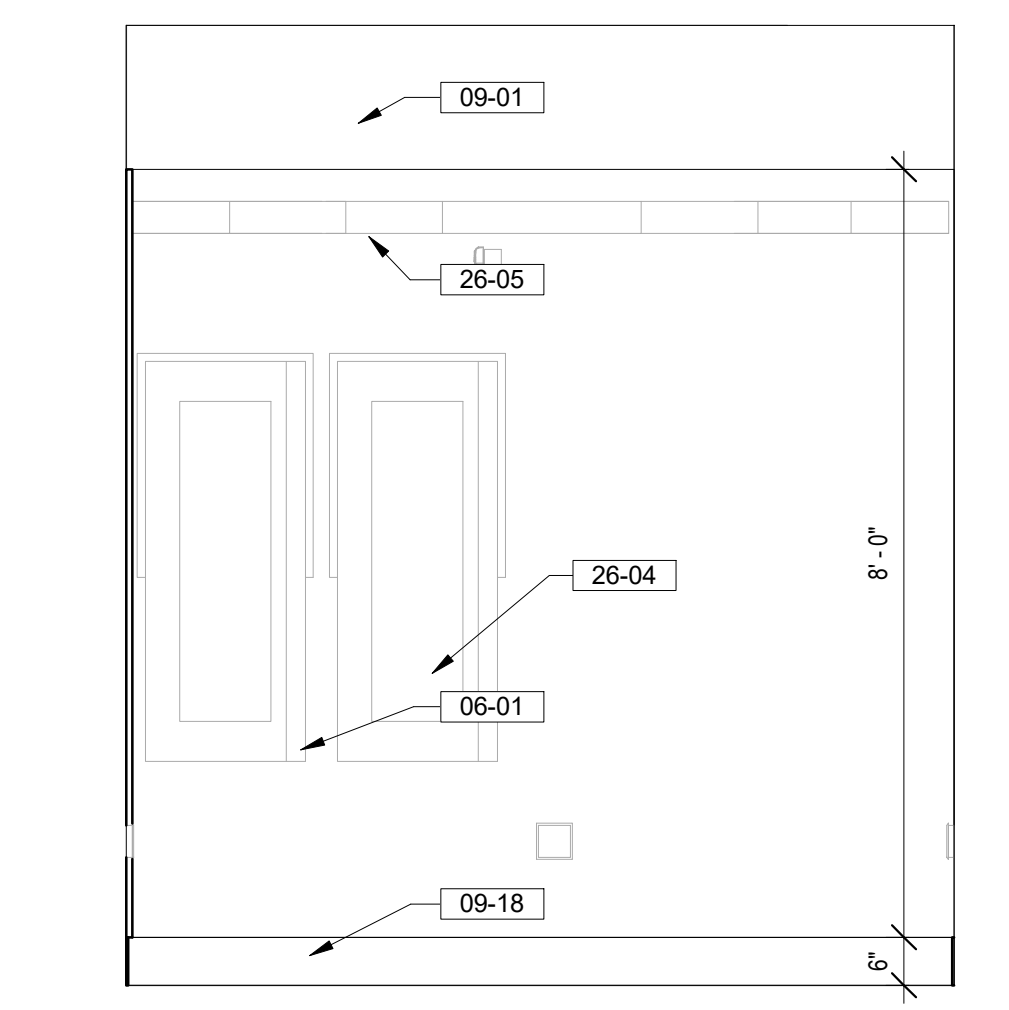

2 TR 110 EAST ELEVATION
1/2" = 1'-0"

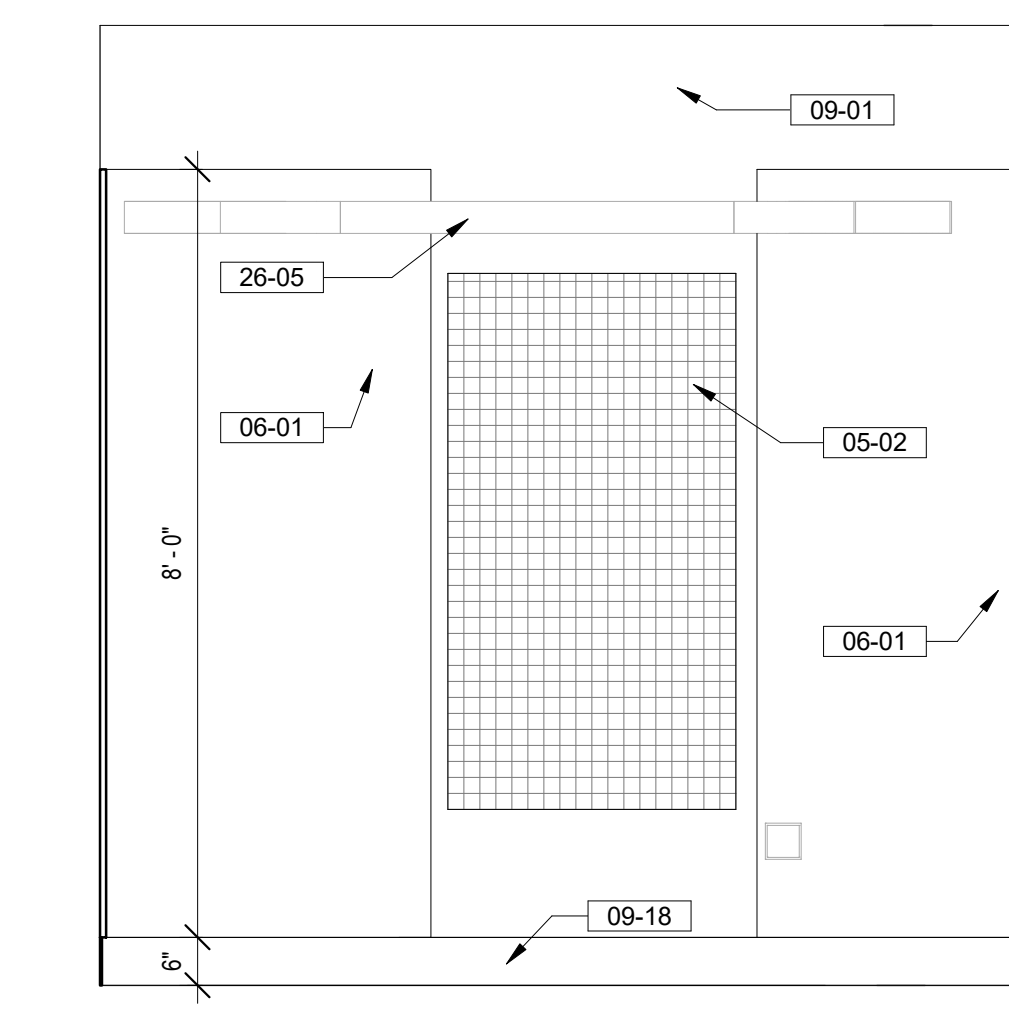

4 TR 110 NORTH ELEVATION
1/2" = 1'-0"

Revisions:	Date:

CONSULTANT

A/E:
GDM
1000 W STEUBEN ST. UNIT 3
BINGEN, WA 98605
541.436.4723
ADAM GOODIN, PE



ARCHITECT/ENGINEER OF RECORD

ARCHITECT
A&E DESIGN
124 NORTH 29TH STREET, #100
BILLINGS, MONTANA 59101
406.248.2633
T. MARCELLO PIERROTTET, AIA



STAMP



PROGRAM CONTRACTING ACTIVITY CENTRAL (PCAC)



DRAWING TITLE
07- ENLARGED TR PLANS & ELEVATIONS

APPROVED: Project Director

PHASE
100% CD FINAL SOLUTION

FLS
FULLY SPRINKLERED

PROJECT TITLE
EHRM INFRASTRUCTURE UPGRADES

LOCATION
HOT SPRINGS, SOUTH DAKOTA

ISSUE DATE: 02/23/2022
CHECKED BY: TMP
DRAWN BY: AH

PROJECT NUMBER
568A4-21-702

BUILDING NUMBER
07

DRAWING NUMBER
07-AE-201

BIM 360://21081_VA Medical Center - Hot Springs SD/21081_BLDG 07.rvt
 5/26/2022 4:32:24 PM
 VA FORM 08 - 6231

A

B

C

D

E

F

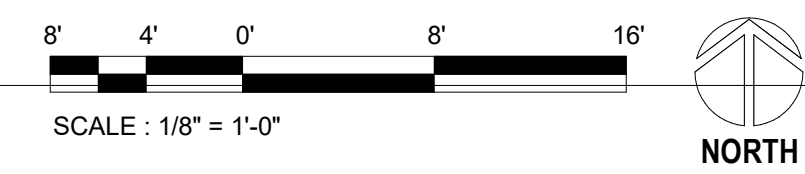
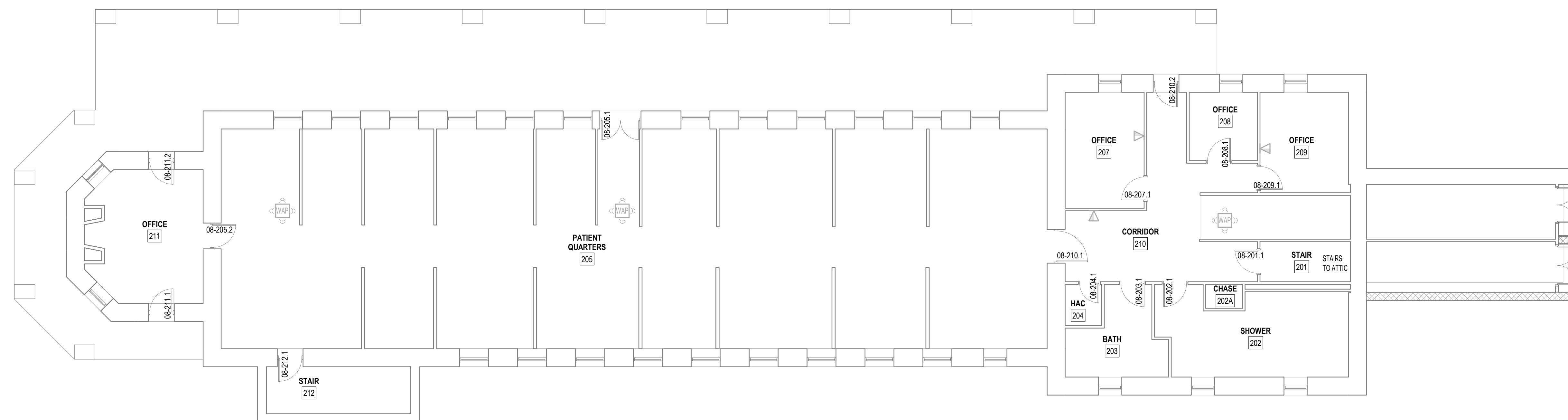
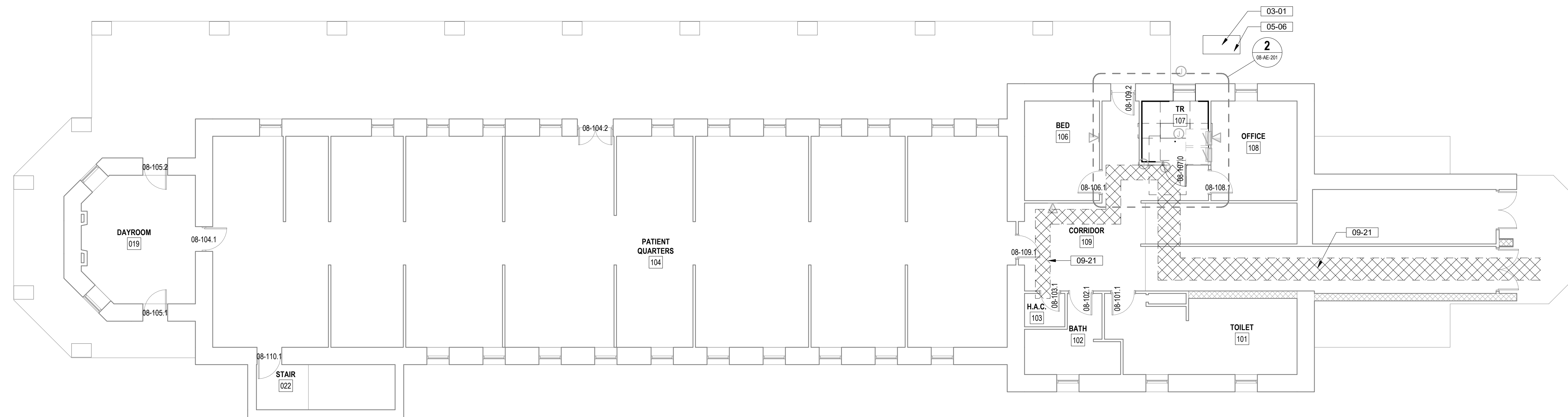
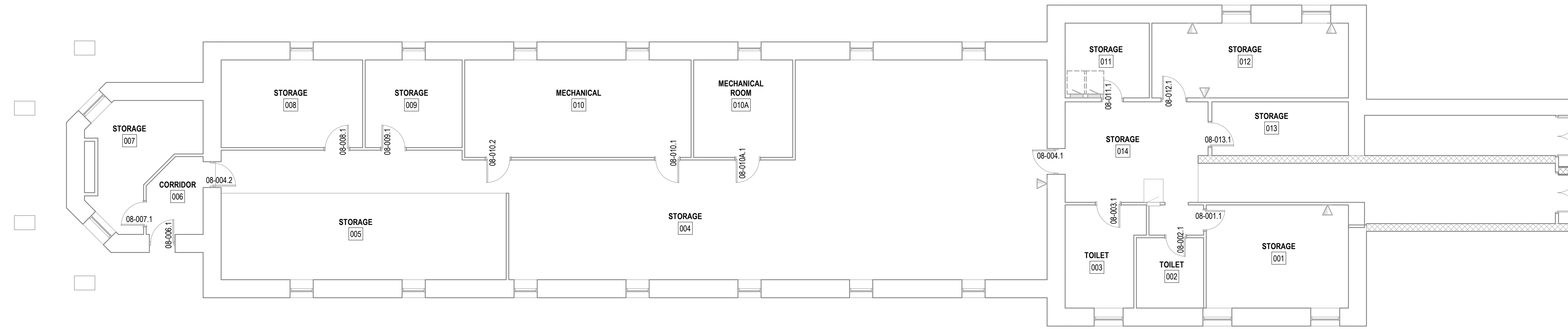

FLOOR PLAN LEGEND

- CARD READER, REF TELECOM DRAWINGS
- DATA PORT, REF TELECOM DRAWINGS
- OUTLET, REF ELEC DRAWINGS
- WIRELESS ACCESS POINT, REF TELECOM DRAWINGS
- ELEC PANEL, REF ELEC DRAWINGS

FLOOR PLAN NOTES

1. SEE G SERIES SHEETS FOR BALANCE OF FLOOR PLAN GENERAL NOTES.
2. REFER TO STRUCTURAL, MECHANICAL, AND ELECTRICAL DRAWINGS FOR ADDITIONAL INFORMATION. ALL INFORMATION REGARDING EXISTING CONDITIONS IS BASED UPON OWNER-SUPPLIED DOCUMENTS AND MAY NOT PRECISELY REFLECT FIELD CONDITIONS.
3. PROVIDE ALL BACKING FOR MILLWORK, GRAB BARS, AND ANY AND ALL WALL MOUNTED EQUIPMENT OR ACCESSORIES; COORDINATE LOCATIONS.
4. ALL DIMENSIONS ARE FROM STRUCTURAL OR UNFINISHED FACE OF STUD, UNLESS OTHERWISE NOTED.
5. PROVIDE A SMOOTH AND LEVEL FINISH FLOOR, TYP. PATCH AND REPAIR ALL INCONSISTENCIES IN FLOOR ELEVATIONS.
6. PATCH AND REPAIR ANY / ALL WALL SURFACES AS REQUIRED TO PROVIDE SUITABLE SUBSTRATE FOR FINISHES.
7. REFER TO DOOR AND FRAME SCHEDULE FOR DOORS REQUIRING ADA ACCESS CONTROL.
8. PROVIDE ACOUSTICAL SEALANT AROUND WALL EDGES, TOP AND BOTTOM, AND PENETRATIONS, AND INSTALL PUTTY PADS AROUND ELECTRICAL BOXES WHERE PARTITION CONTAINS ACOUSTICAL INSULATION.
9. ALL TELECOMMUNICATION ROOMS ARE TO HAVE EXPOSED STRUCTURE UNLESS NOTED OTHERWISE. NO CEILINGS SPECIFIED.

KEYNOTES

- 03-01 NEW HOUSEKEEPING PAD, COORDINATE WITH MECHANICAL DRAWINGS FOR SIZE AND CIVIL DRAWINGS FOR DETAILS
- 05-06 OUTDOOR MECHANICAL UNIT SNOW FALL PROTECTION COVER. SEE DETAIL 3/00-GI-005
- 09-21 REMOVE AND RE-INSTALL CEILING TILES AND OTHER CEILING MOUNTED DEVICES AS NEEDED FOR INSTALLATION OF CABLES AND CONDUITS ABOVE CEILING AS PER TELECOM DRAWINGS. REPLACE ALL DAMAGED TILES TO MATCH EXISTING AND REINSTALL ALL DEVICES AS NEEDED. DO NOT LEAVE CEILING TILES UNINSTALLED AND UNATTENDED PAST DURATION OF WORKING SHIFT. CONTINUOUSLY REINSTALL TILES TO PROVIDE SEALED SMOKE ASSEMBLY.

SITE LEGEND

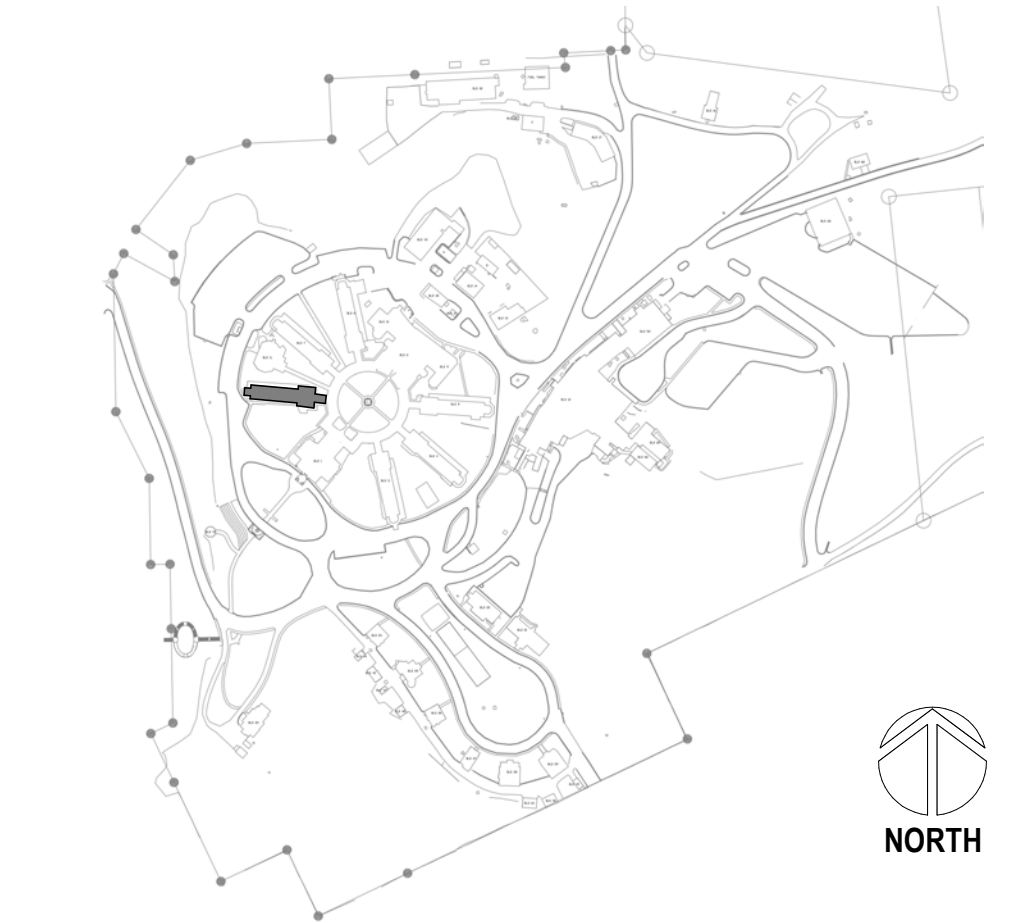

5/9/2022 4:35:17 PM
B:\36012\1081_VA Medical Center - Hot Springs SD\1081_BLDG 08.rvt
VA FORM 08 - 6231

Revisions:	Date:

CONSULTANT
A/E:
GDM
1000 W STEUBEN ST. UNIT 3
BINGEN, WA 98605
541.436.4723
ADAM GOODIN, PE

ARCHITECT/ENGINEER OF RECORD
ARCHITECT
A&E DESIGN
124 NORTH 29TH STREET, #100
BILLINGS, MONTANA 59101
406.248.2633
T. MARCELLO PIERROTTET, AIA

STAMP

PROGRAM CONTRACTING ACTIVITY CENTRAL (PCAC)
VA U.S. Department of Veterans Affairs

DRAWING TITLE
08-BASEMENT, FIRST, AND SECOND FLOOR PLANS
APPROVED: Project Director

PHASE
100% CD FINAL SOLUTION
FLS
FULLY SPRINKLERED

PROJECT TITLE
EHRM INFRASTRUCTURE UPGRADES
LOCATION
HOT SPRINGS, SOUTH DAKOTA
ISSUE DATE
02/23/2022
CHECKED BY
TMP
DRAWN BY
AH

PROJECT NUMBER
568A4-21-702
BUILDING NUMBER
08
DRAWING NUMBER
08-AE-200

A

B





C

D

E

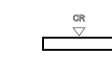
F

FLOOR PLAN LEGEND

-  CARD READER, REF TELECOM DRAWINGS
-  DATA PORT, REF TELECOM DRAWINGS
-  OUTLET, REF ELEC DRAWINGS
-  WIRELESS ACCESS POINT, REF TELECOM DRAWINGS
-  ELEC PANEL, REF ELEC DRAWINGS

FLOOR PLAN NOTES

1. SEE G SERIES SHEETS FOR BALANCE OF FLOOR PLAN GENERAL NOTES.
2. REFER TO STRUCTURAL, MECHANICAL, AND ELECTRICAL DRAWINGS FOR ADDITIONAL INFORMATION. ALL INFORMATION REGARDING EXISTING CONDITIONS IS BASED UPON OWNER-SUPPLIED DOCUMENTS AND MAY NOT PRECISELY REFLECT FIELD CONDITIONS.
3. PROVIDE ALL BACKING FOR MILLWORK, GRAB BARS, AND ANY AND ALL WALL MOUNTED EQUIPMENT OR ACCESSORIES; COORDINATE LOCATIONS.
4. ALL DIMENSIONS ARE FROM STRUCTURAL OR UNFINISHED FACE OF STUD, UNLESS OTHERWISE NOTED.
5. PROVIDE A SMOOTH AND LEVEL FINISH FLOOR, TYP. PATCH AND REPAIR ALL INCONSISTENCIES IN FLOOR ELEVATIONS.
6. PATCH AND REPAIR ANY / ALL WALL SURFACES AS REQUIRED TO PROVIDE SUITABLE SUBSTRATE FOR FINISHES.
7. REFER TO DOOR AND FRAME SCHEDULE FOR DOORS REQUIRING ADA ACCESS CONTROL.
8. PROVIDE ACOUSTICAL SEALANT AROUND WALL EDGES, TOP AND BOTTOM, AND PENETRATIONS, AND INSTALL PUTTY PADS AROUND ELECTRICAL BOXES WHERE PARTITION CONTAINS ACOUSTICAL INSULATION.
9. ALL TELECOMMUNICATION ROOMS ARE TO HAVE EXPOSED STRUCTURE UNLESS NOTED OTHERWISE, NO CEILINGS SPECIFIED.

KEYNOTES

- 05-02 SECURITY GRILL: 2" x 2" x 10GA WIRE MESH WELDED TO 1 1/2" x 1 1/4" x 13GA ROLL FORMED ANGLE FRAME; PROVIDE 3" CLIPS, ANCHOR DIRECTLY THROUGH PLYWOOD ONTO EXISTING WALL
- 06-01 INSTALL 3/4" AC GRADE OR BETTER FIRE RETARDANT PLYWOOD; PAINT WITH TWO COATS OF SEMI-GLOSS BRIGHT WHITE FIRE RETARDANT PAINT; MOUNT BOTTOM OF PLYWOOD 6" A.F.F., TOP OF PLYWOOD AT 8'-6" A.F.F.
- 09-01 PAINT WALL ABOVE PLYWOOD WITH SEMI-GLOSS PAINT, COLOR TO MATCH PLYWOOD PAINT.
- 09-07 INSTALL STATIC DISSIPATIVE RESILIENT FLOORING
- 09-10 PAINT FULL LENGTH OF WALL TO NEAREST EXTERIOR OR INTERIOR CORNER, COLOR TO MATCH EXISTING WALLS.
- 09-18 6" HIGH COVED RUBBER WALL BASE, COLOR TO BE SELECTED FROM MANUFACTURER'S STANDARD SELECTION
- 09-19 EXTEND GYPSUM BOARD FURRING TO UNDERSIDE OF FIREPROOFING
- 09-32 PATCH ALL DAMAGED WORK ON EXISTING SURFACES AT PERIMETER OF ROOM ENCLOSURE. PAINT ALL WALLS
- 09-33 PATCH AND REPAIR ANY GYPSUM BOARD OPENINGS FOUND AT PERIMETER OF WALL, SEAL PERIMETER OF ROOM IN ITS ENTIRETY, PAINT
- 22-01 PROPOSED LOCATION OF FIRE SUPPRESSION SPRINKLER HEAD; FIRE SUPPRESSION CONTRACTOR TO VERIFY ACTUAL QUANTITIES AND LOCATIONS.
- 26-02 3' PERIMETER CLEARANCE AROUND NETWORK EQUIPMENT RACK(S) SHOWN DASHED
- 26-03 TELECOMM RACK, SEE TELECOMMUNICATION DRAWINGS
- 26-04 ELECTRICAL PANELS, SEE ELECTRICAL DRAWINGS
- 26-05 CABLE TRAY, SEE TELECOMMUNICATION DRAWINGS

SITE LEGEND

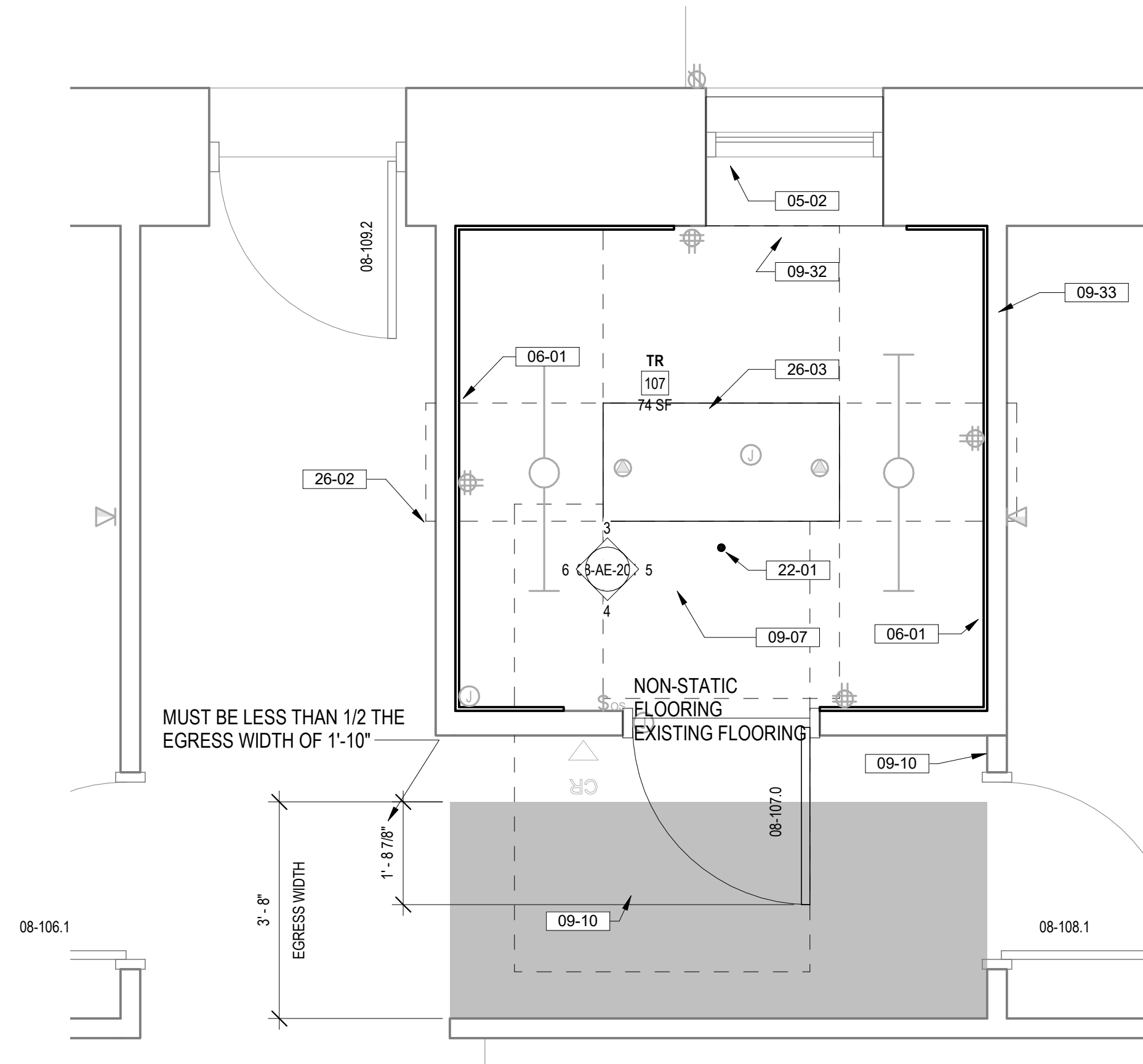
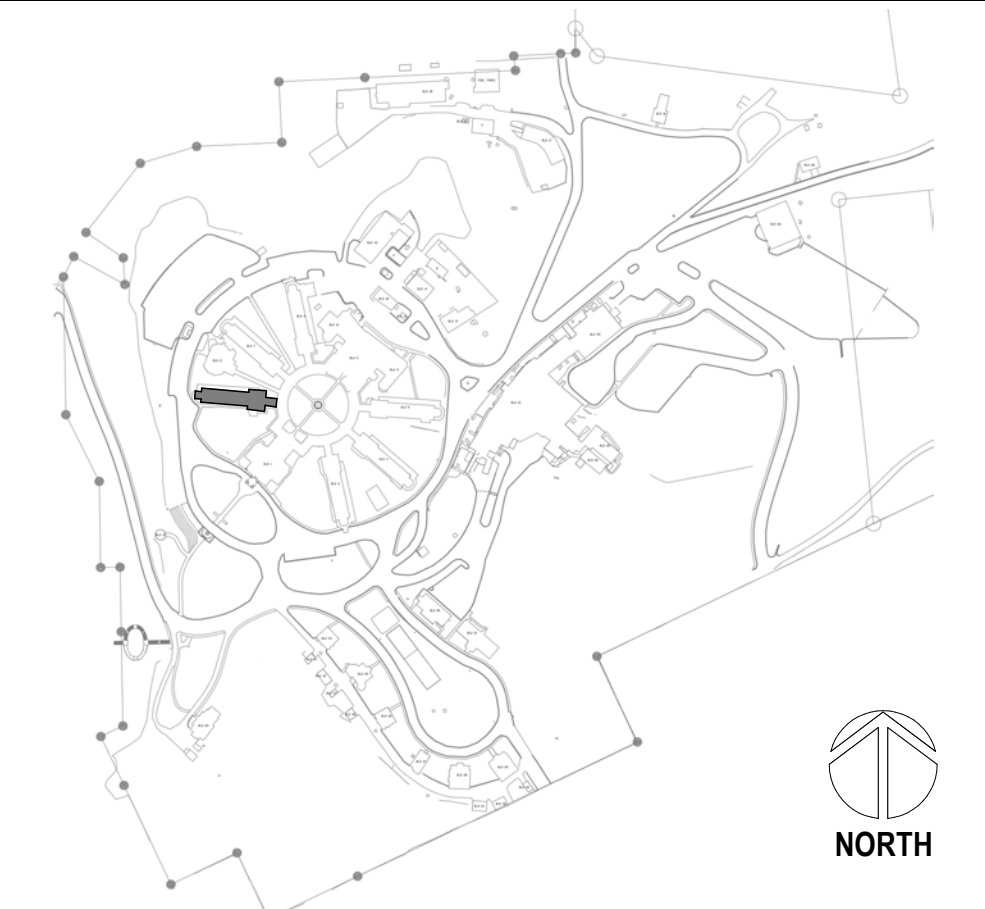

2 BUILDING 8 ENLARGED FIRST FLOOR PLAN
1/2" = 1'-0"

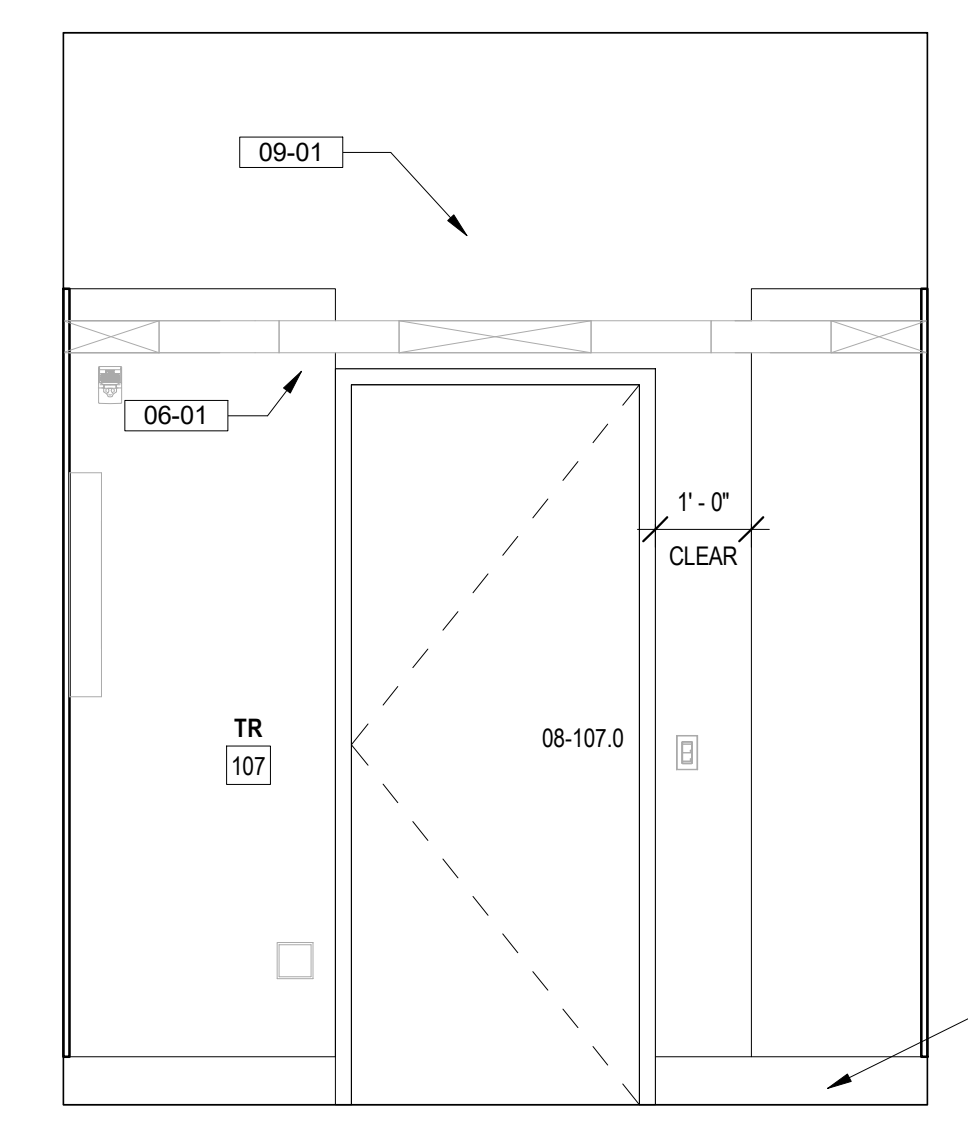
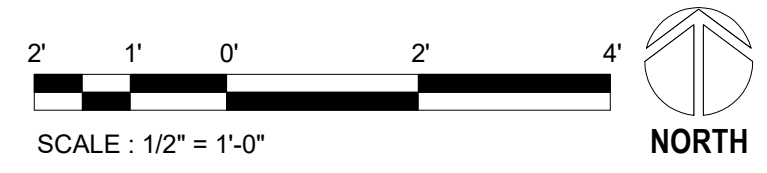

4 TR 107 SOUTH ELEVATION
1/2" = 1'-0"

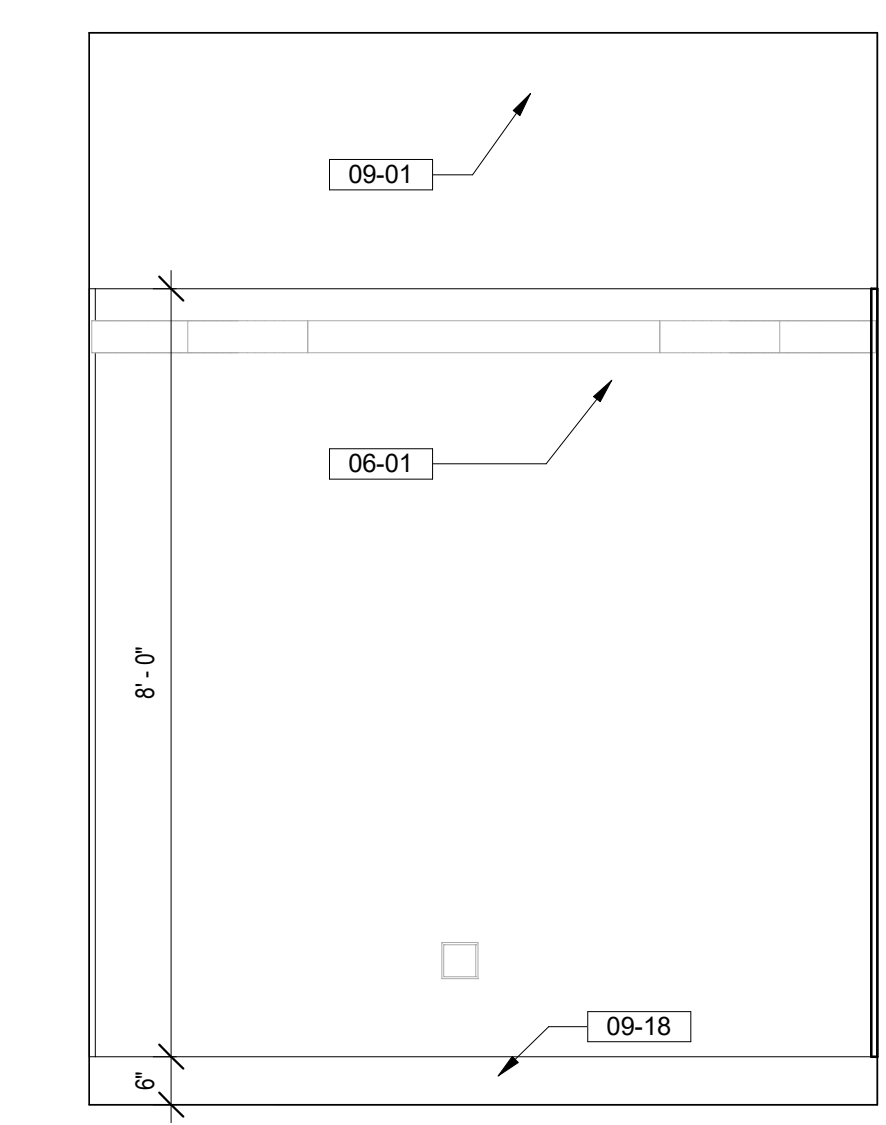

6 TR 107 WEST ELEVATION
1/2" = 1'-0"

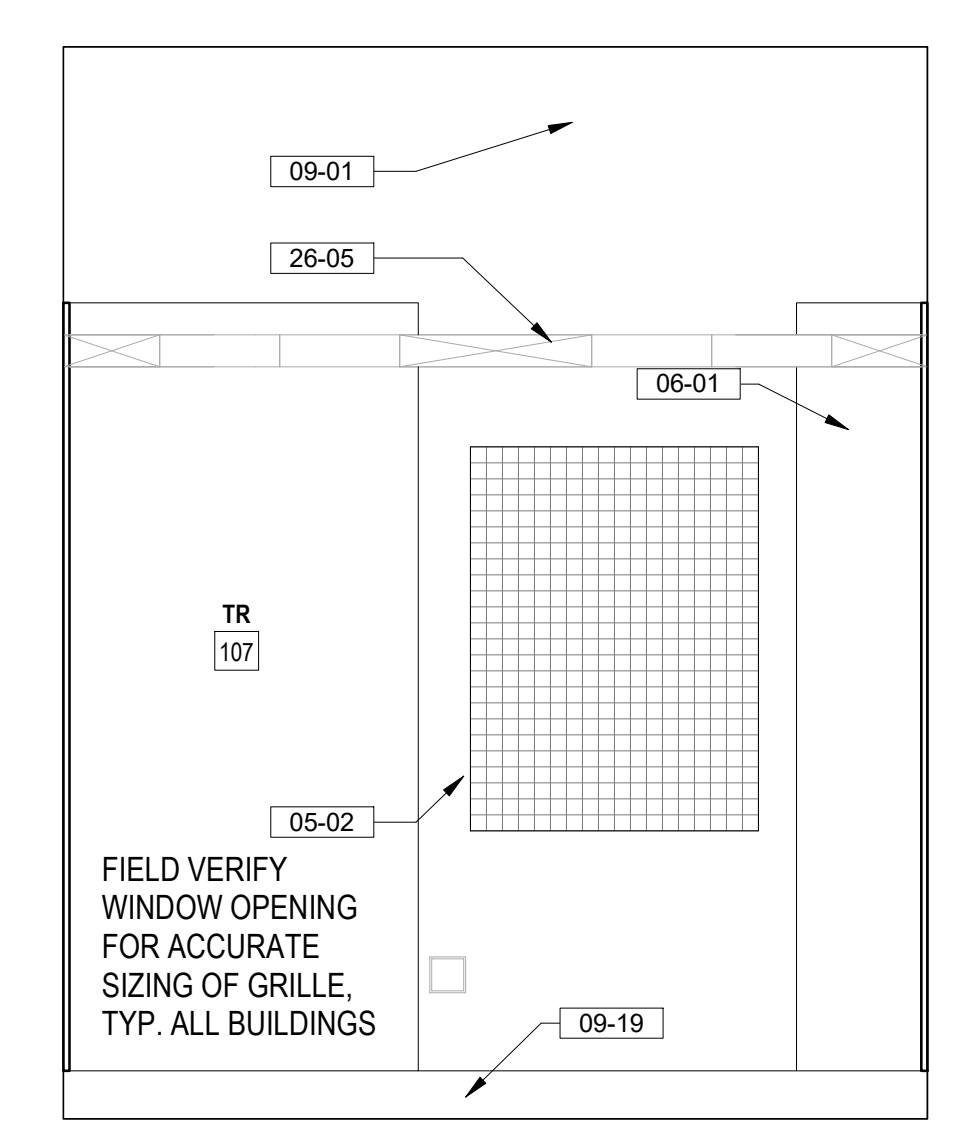

3 TR 107 NORTH ELEVATION
1/2" = 1'-0"

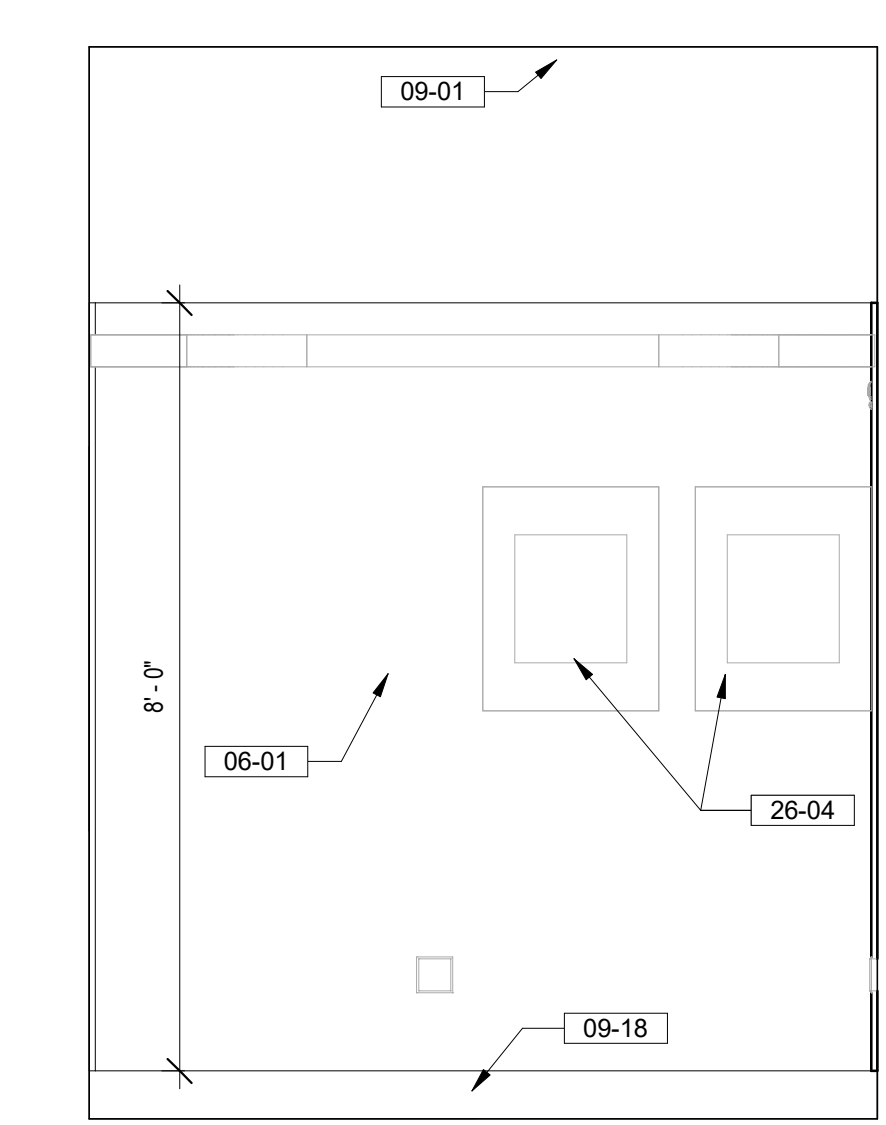

5 TR 107 EAST ELEVATION
1/2" = 1'-0"

5/26/2022 4:35:19 PM
B:\360121081_VA Medical Center - Hot Springs SD\71081_BLDG 08.rvt
VA FORM 08 - 6231

Revisions:	Date:

CONSULTANT

A/E:
GDM
1000 W STEUBEN ST. UNIT 3
BINGEN, WA 98605
541.436.4723
ADAM GOODIN, PE



ARCHITECT/ENGINEER OF RECORD

ARCHITECT
A&E DESIGN
124 NORTH 29TH STREET, #100
BILLINGS, MONTANA 59101
406.248.2633
T. MARCELLO PIERROTTET, AIA



STAMP



PROGRAM CONTRACTING ACTIVITY CENTRAL (PCAC)



DRAWING TITLE
08-ENLARGED TR PLANS AND INTERIOR ELEVATIONS

APPROVED: Project Director

PHASE
100% CD FINAL SOLUTION

FLS
FULLY SPRINKLERED

PROJECT TITLE
EHRM INFRASTRUCTURE UPGRADES

LOCATION
HOT SPRINGS, SOUTH DAKOTA

ISSUE DATE: 02/23/2022
CHECKED BY: TMP
DRAWN BY: AH

PROJECT NUMBER
568A4-21-702

BUILDING NUMBER
08

DRAWING NUMBER
08-AE-201

FLOOR PLAN NOTES

- 1. SEE G SERIES SHEETS FOR FLOOR PLAN NOTES

DEMOLITION LEGEND

- INDICATES BUILT ITEM TO BE REMOVED
- □ INDICATES LIGHT FIXTURE TO BE REMOVED
- - - INDICATES EXTENT OF ICRA CLASS SCOPE

DEMOLITION GENERAL NOTES

- 1. SEE G SERIES SHEETS FOR ALL DEMOLITION NOTES & HAZARDOUS MATERIAL NOTES

KEYNOTES

- 01-01 COORDINATE TIME OF INSTALL OF DATA BOXES IN ROOMS WITHIN WORKING HOURS AS DESCRIBED IN DEMO DRAWINGS AND SPECS. COORDINATE WORK WITH C.O.R.; WALLS IN THIS AREA ARE EXPECTED TO BE GYPSUM BOARD. FISH CONDUITS THROUGH CEILINGS SO AS TO MINIMIZE DUST AND WALL FINISH DISRUPTION.
- 09-24 PATCH DAMAGED WALLS PREPARE TO RECEIVE NEW FINISHES; ENSURE NO EVIDENCE OF PATCH.

SITE LEGEND

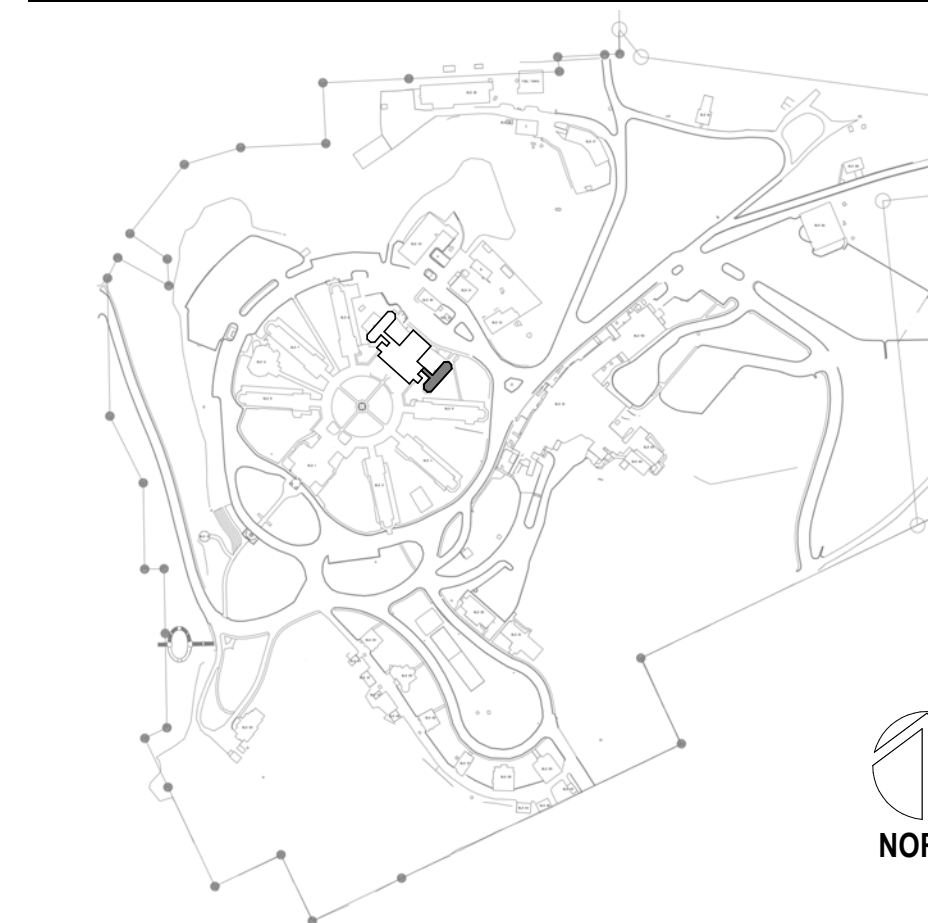

2 BLDG 09 BASEMENT DEMOLITION PLAN
1/8" = 1'-0"

4 BUILDING 9 DEMOLITION PLAN
1/8" = 1'-0"

1 BUILDING 9 BASEMENT FLOOR PLAN
1/8" = 1'-0"

0 BUILDING 9 FIRST FLOOR PLAN
1/8" = 1'-0"

5 BUILDING 9 ROOF PLAN
1/8" = 1'-0"

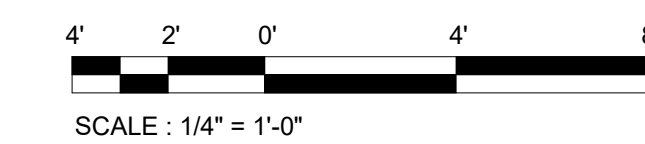

Revisions:	Date:

CONSULTANT
 A/E:
 GDM
 1000 W STEUBEN STR, UNIT 3
 BINGEN, WA 98605
 541.436.4723
 ADAM GOODIN, PE

ARCHITECT/ENGINEER OF RECORD
 ARCHITECT
 A&E DESIGN
 124 NORTH 29TH STREET, #100
 BILLINGS, MONTANA 59101
 406.248.2633
 T. MARCELLO PIERROTTET, AIA

STAMP

PROGRAM CONTRACTING ACTIVITY CENTRAL (PCAC)
 VA U.S. Department of Veterans Affairs

DRAWING TITLE
 09-FLOOR & ROOF PLANS

APPROVED: Project Director

PHASE
 100% CD FINAL SOLUTION

FLS
 FULLY SPRINKLERED

PROJECT TITLE
 EHRM INFRASTRUCTURE UPGRADES

LOCATION
 HOT SPRINGS, SOUTH DAKOTA

ISSUE DATE
 02/23/2022

CHECKED BY
 TMP

DRAWN BY
 AH





PROJECT NUMBER
 568A4-21-702

BUILDING NUMBER
 01

DRAWING NUMBER
 09-AE-201

B:\1360121081_VA Medical Center - Hot Springs SD\1081_BLDG 09.rvt
 5/26/2022 4:34:30 PM
 VA FORM 08 - 6231

FLOOR PLAN LEGEND

-  CARD READER, REF TELECOM DRAWINGS
-  DATA PORT, REF TELECOM DRAWINGS
-  OUTLET, REF ELEC DRAWINGS
-  WIRELESS ACCESS POINT, REF TELECOM DRAWINGS
-  ELEC PANEL, REF ELEC DRAWINGS

FLOOR PLAN GENERAL NOTES

1. SEE G SERIES SHEETS FOR BALANCE OF FLOOR PLAN GENERAL NOTES.
2. REFER TO STRUCTURAL, MECHANICAL, AND ELECTRICAL DRAWINGS FOR ADDITIONAL INFORMATION. ALL INFORMATION REGARDING EXISTING CONDITIONS IS BASED UPON OWNER-SUPPLIED DOCUMENTS AND MAY NOT PRECISELY REFLECT FIELD CONDITIONS.
3. PROVIDE ALL BACKING FOR MILLWORK, GRAB BARS, AND ANY AND ALL WALL MOUNTED EQUIPMENT OR ACCESSORIES; COORDINATE LOCATIONS.
4. ALL DIMENSIONS ARE FROM STRUCTURAL OR UNFINISHED FACE OF STUD, UNLESS OTHERWISE NOTED.
5. PROVIDE A SMOOTH AND LEVEL FINISH FLOOR, TYP. PATCH AND REPAIR ALL INCONSISTENCIES IN FLOOR ELEVATIONS.
6. PATCH AND REPAIR ANY / ALL WALL SURFACES AS REQUIRED TO PROVIDE SUITABLE SUBSTRATE FOR FINISHES.
7. REFER TO DOOR AND FRAME SCHEDULE FOR DOORS REQUIRING ADA ACCESS CONTROL.
8. PROVIDE ACOUSTICAL SEALANT AROUND WALL EDGES, TOP AND BOTTOM, AND PENETRATIONS, AND INSTALL PUTTY PADS AROUND ELECTRICAL BOXES WHERE PARTITION CONTAINS ACOUSTICAL INSULATION.
9. ALL TELECOMMUNICATION ROOMS ARE TO HAVE EXPOSED STRUCTURE UNLESS NOTED OTHERWISE, NO CEILINGS SPECIFIED.

KEYNOTES

- 03-04 HOUSE KEEPING PAD 6" WIDER THAN EQUIPMENT, COORDINATE WITH MEP AND CIVIL DRAWINGS
- 07-12 CUT 24" X 24" SQUARE AREA, INFILL WITH RIGID INSULATION AND ROOF CONSTRUCTION AS REQUIRED TO MATCH EXISTING CONSTRUCTION; REPAIR EXISTING ROOFING MEMBRANE WITH COMPATIBLE MATERIAL.
- 07-13 CUT 30" X 30" SQUARE AREA, INSTALL NEW GENERATOR FLUE, INFILL WITH RIGID INSULATION AND ROOF CONSTRUCTION AS REQUIRED TO MATCH EXISTING CONSTRUCTION; REPAIR EXISTING ROOFING MEMBRANE WITH COMPATIBLE MATERIAL.
- 09-09 APPLY JOINT COMPOUND AND FEATHER A MINIMUM OF 3' HORIZONTALLY AS REQUIRED TO ACHIEVE A SMOOTH AND UNIFORM APPEARANCE
- 09-10 PAINT FULL LENGTH OF WALL TO NEAREST EXTERIOR OR INTERIOR CORNER, COLOR TO MATCH EXISTING WALLS.
- 09-25 PATCH AND REPAIR CEILING OPENING FROM DEMOLISHED GENERATOR FLUE
- 09-32 PATCH ALL DAMAGED WORK ON EXISTING SURFACES AT PERIMETER OF ROOM ENCLOSURE. PAINT ALL WALLS
- 26-07 NEW GENERATOR AND TRANSFER SWITCH LOCATION. SEE ELECTRICAL DRAWINGS

SITE LEGEND

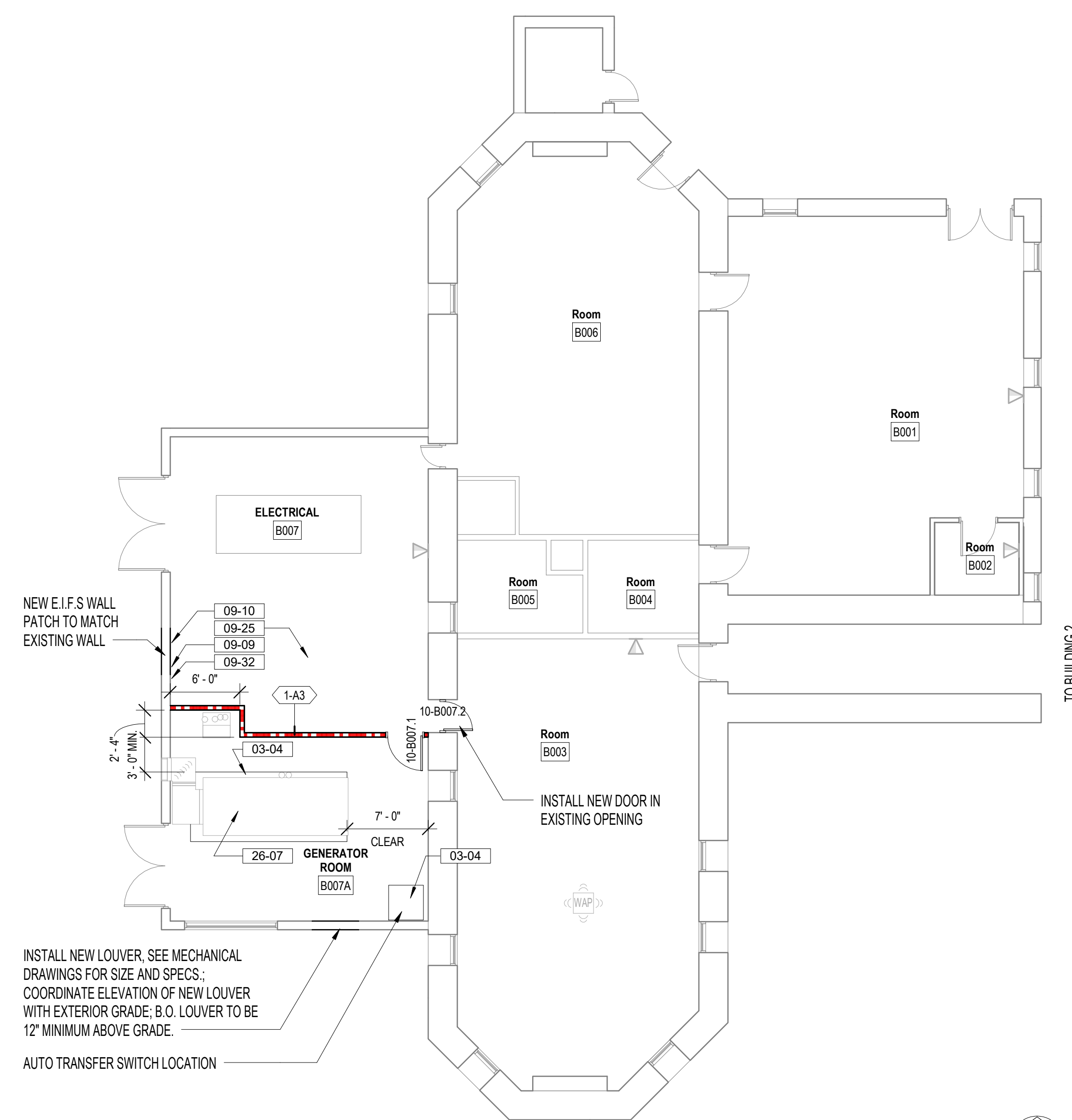
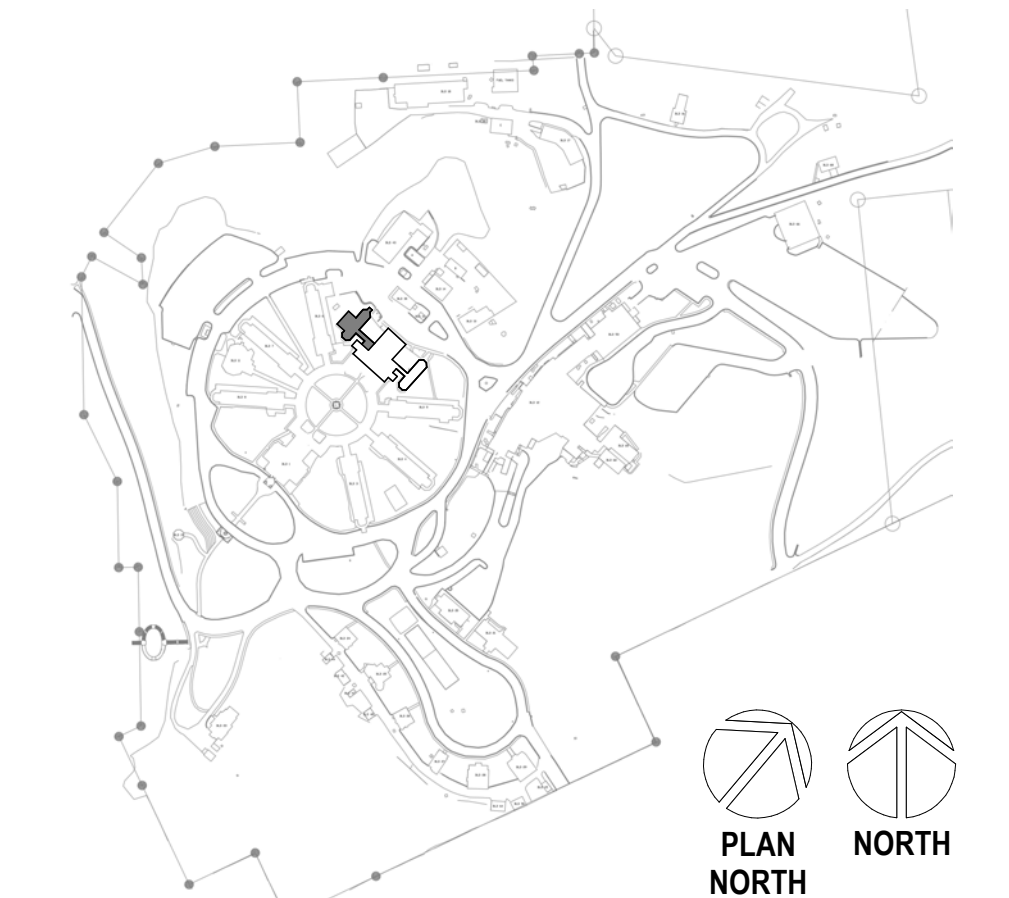

1 BUILDING 10 BASEMENT FLOOR PLAN
 1/8" = 1'-0"
 SCALE: 1/4" = 1'-0"
 PLAN NORTH

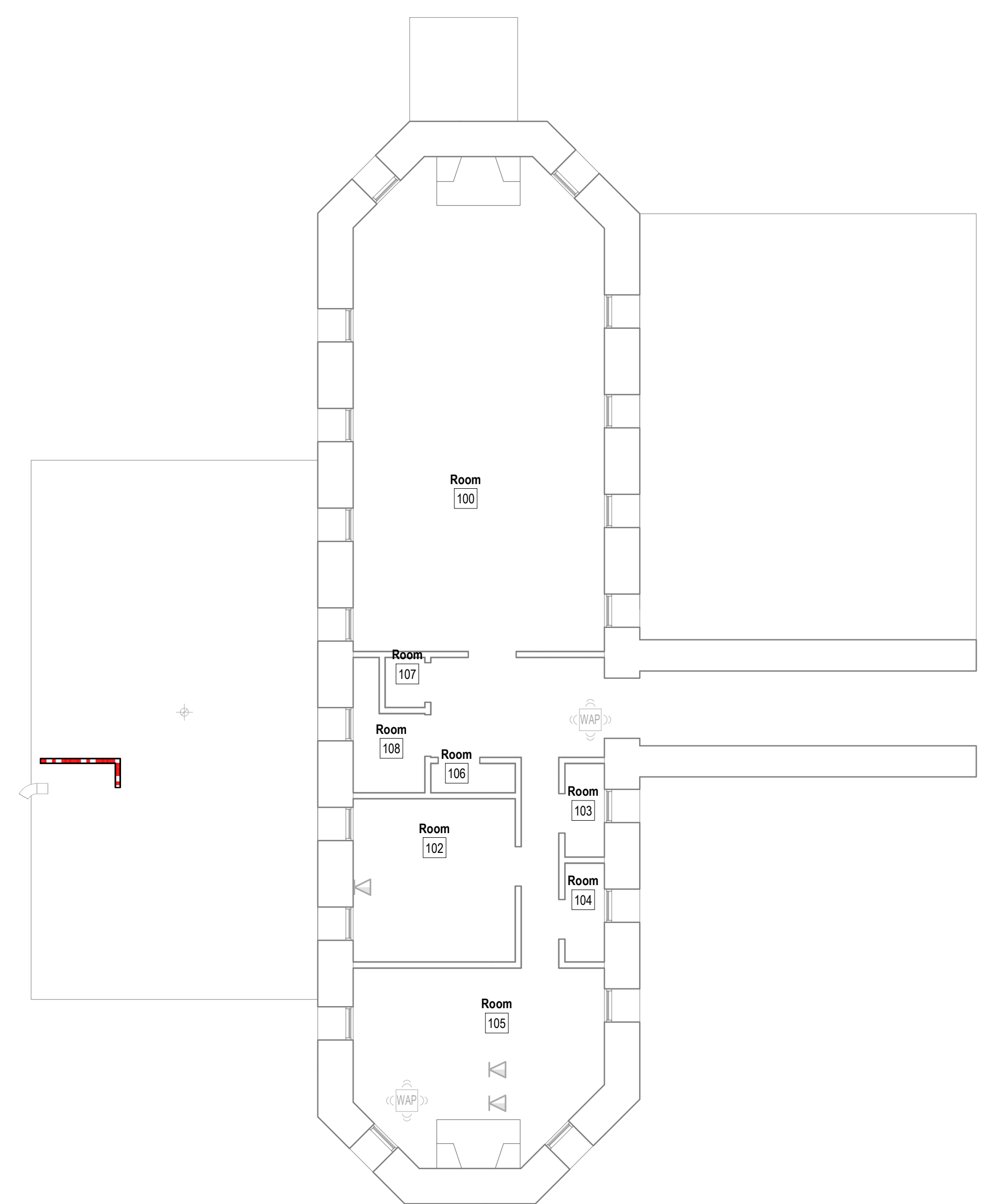

2 BUILDING 10 FIRST FLOOR PLAN
 1/8" = 1'-0"

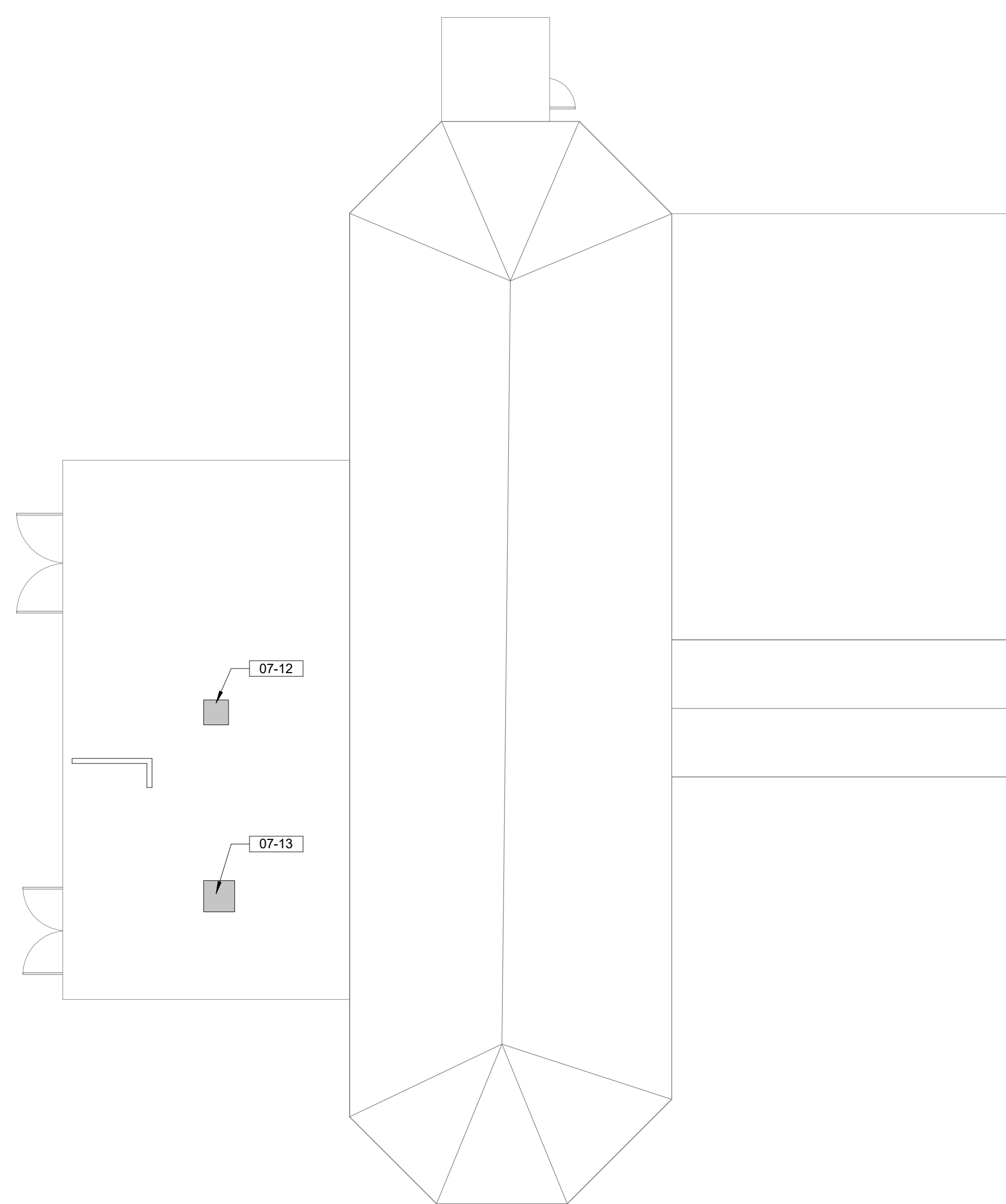

3 BUILDING 10 ROOF PLAN
 1/8" = 1'-0"

Revisions:	Date:

CONSULTANT

A/E:
 GDM
 1000 W STEUBEN STR, UNIT 3
 BINGEN, WA 98605
 541.436.4723
 ADAM GOODIN, PE



ARCHITECT/ENGINEER OF RECORD

ARCHITECT
 A&E DESIGN
 124 NORTH 29TH STREET, #100
 BILLINGS, MONTANA 59101
 406.248.2633
 T. MARCELLO PIERROTTET, AIA



STAMP



PROGRAM CONTRACTING ACTIVITY CENTRAL (PCAC)

VA U.S. Department of Veterans Affairs

DRAWING TITLE
 10-FLOOR PLANS

APPROVED: Project Director

PHASE
 100% CD FINAL SOLUTION

FLS
 FULLY SPRINKLERED

PROJECT TITLE
 EHRM INFRASTRUCTURE UPGRADES

LOCATION
 HOT SPRINGS, SOUTH DAKOTA

ISSUE DATE
 02/23/2022

CHECKED BY
 TMP

DRAWN BY
 AH







PROJECT NUMBER
 568A4-21-702

BUILDING NUMBER
 10

DRAWING NUMBER
 10-AE-200

BIM 360://21081_VA Medical Center - Hot Springs SD/21081_BLDG 10_r201.rvt
 5/26/2022 4:36:14 PM
 VA FORM 08 - 6231

FLOOR PLAN LEGEND

-  CARD READER, REF TELECOM DRAWINGS
-  DATA PORT, REF TELECOM DRAWINGS
-  OUTLET, REF ELEC DRAWINGS
-  WIRELESS ACCESS POINT, REF TELECOM DRAWINGS
-  ELEC PANEL, REF ELEC DRAWINGS
-  MECHANICAL EQUIPMENT GUARD, INDICATING SLOPE DIRECTION

FLOOR PLAN NOTES

1. SEE G SERIES SHEETS FOR BALANCE OF FLOOR PLAN GENERAL NOTES.
2. REFER TO STRUCTURAL, MECHANICAL, AND ELECTRICAL DRAWINGS FOR ADDITIONAL INFORMATION. ALL INFORMATION REGARDING EXISTING CONDITIONS IS BASED UPON OWNER-SUPPLIED DOCUMENTS AND MAY NOT PRECISELY REFLECT FIELD CONDITIONS.
3. PROVIDE ALL BACKING FOR MILLWORK, GRAB BARS, AND ANY AND ALL WALL MOUNTED EQUIPMENT OR ACCESSORIES; COORDINATE LOCATIONS.
4. ALL DIMENSIONS ARE FROM STRUCTURAL OR UNFINISHED FACE OF STUD, UNLESS OTHERWISE NOTED.
5. PROVIDE A SMOOTH AND LEVEL FINISH FLOOR, TYP. PATCH AND REPAIR ALL INCONSISTENCIES IN FLOOR ELEVATIONS.
6. PATCH AND REPAIR ANY / ALL WALL SURFACES AS REQUIRED TO PROVIDE SUITABLE SUBSTRATE FOR FINISHES.
7. REFER TO DOOR AND FRAME SCHEDULE FOR DOORS REQUIRING ADA ACCESS CONTROL.
8. PROVIDE ACOUSTICAL SEALANT AROUND WALL EDGES, TOP AND BOTTOM, AND PENETRATIONS, AND INSTALL PUTTY PADS AROUND ELECTRICAL BOXES WHERE PARTITION CONTAINS ACOUSTICAL INSULATION.
9. ALL TELECOMMUNICATION ROOMS ARE TO HAVE EXPOSED STRUCTURE UNLESS NOTED OTHERWISE, NO CEILINGS SPECIFIED.

KEYNOTES

- 09-22 SEE TELECOMMUNICATION DRAWINGS FOR CABLE TRAY INSTALLATION REQUIREMENTS

SITE LEGEND

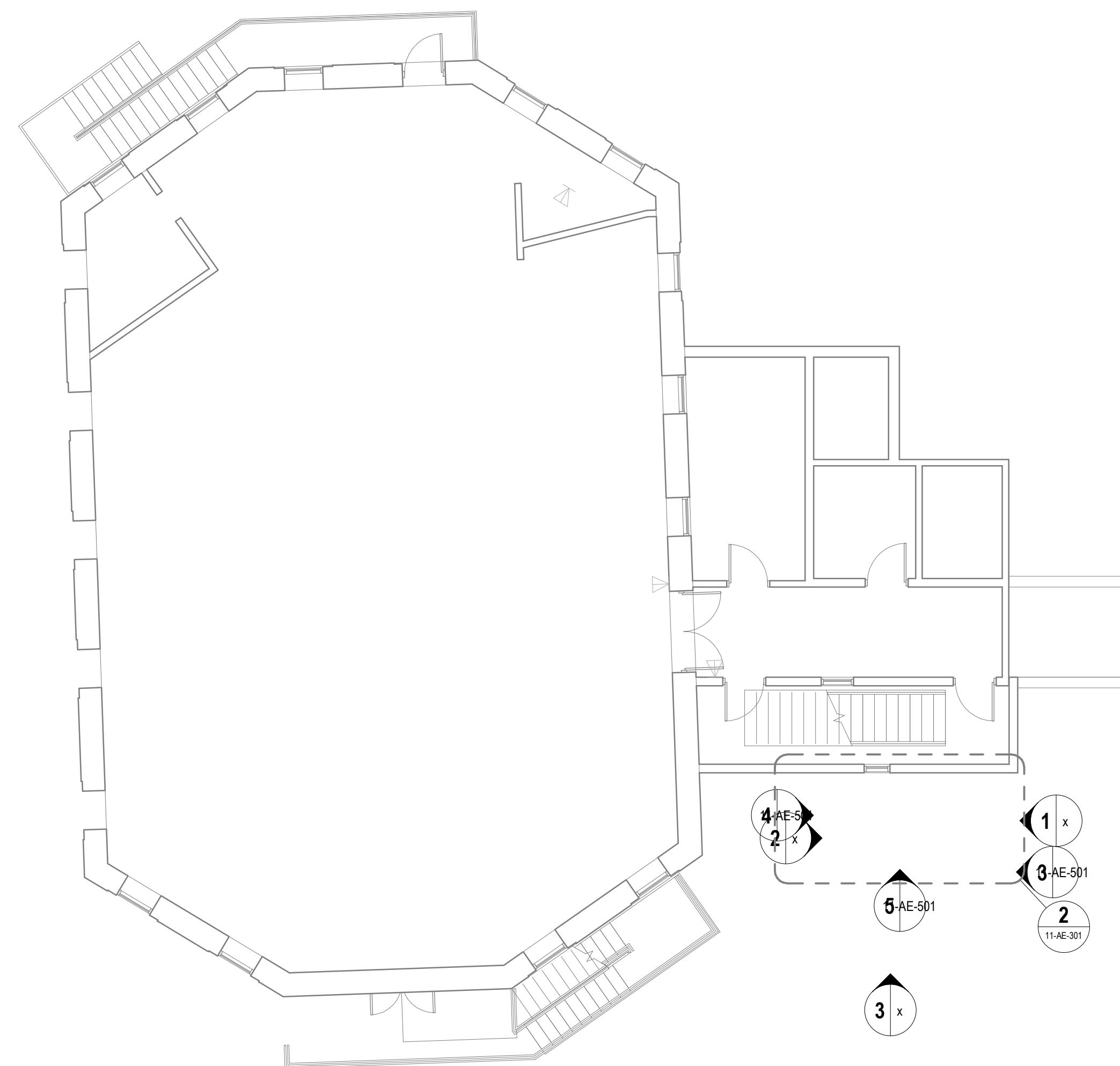
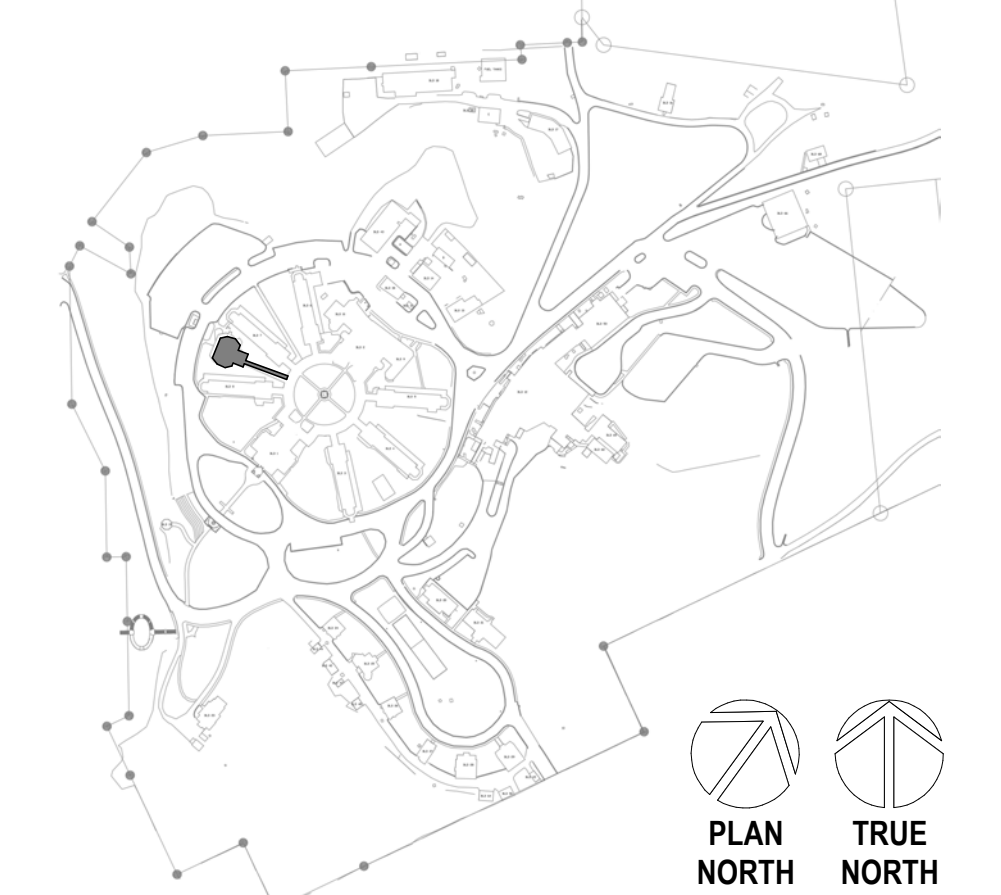

3 BUILDING 11 FIRST FLOOR PLAN
1/8" = 1'-0"

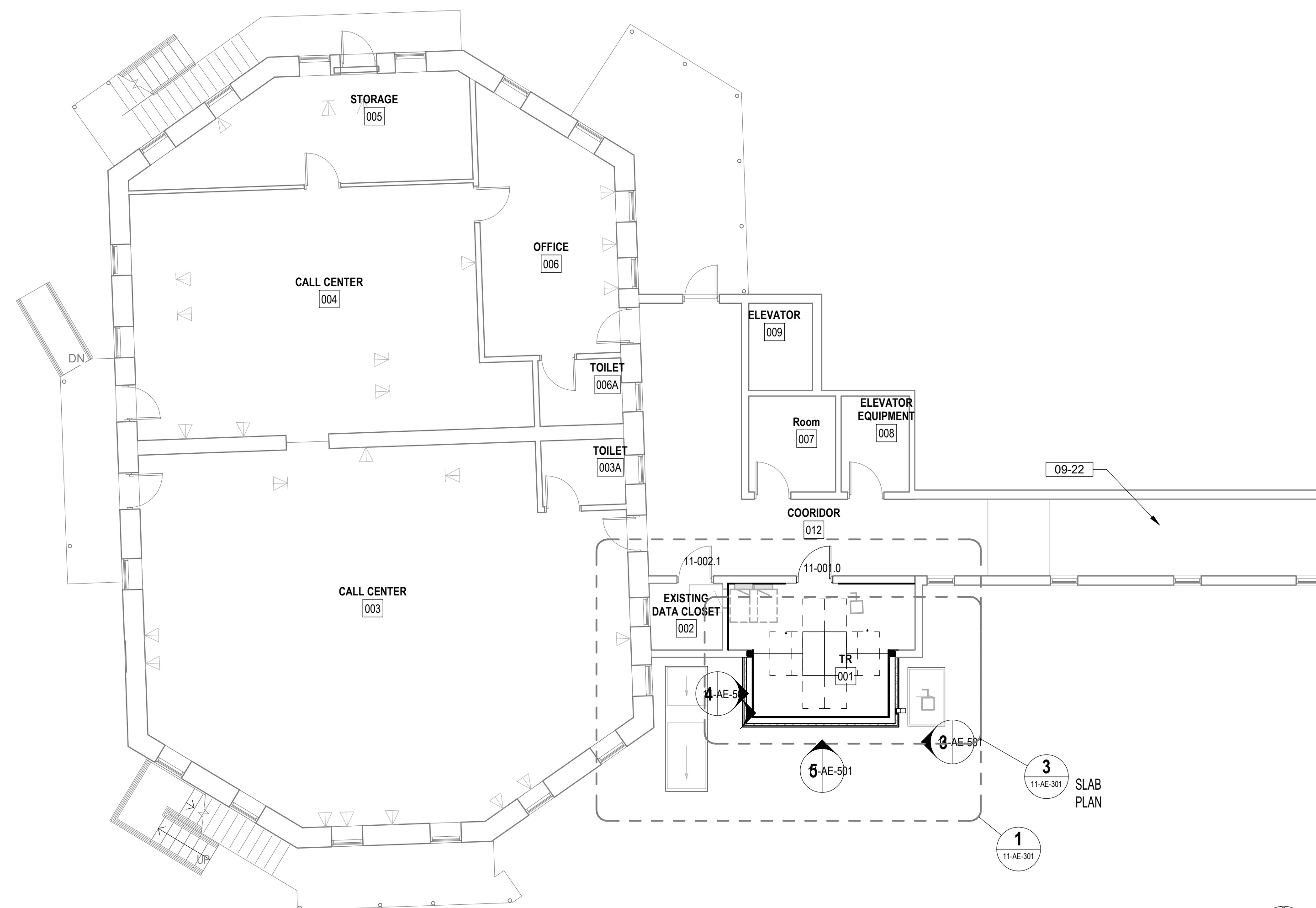

1 BUILDING 11 GROUND FLOOR PLAN
1/8" = 1'-0"

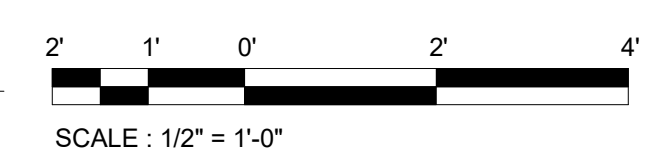

2 BUILDING 11 SECOND FLOOR PLAN
1/8" = 1'-0"



BIM 360://1081_VA Medical Center - Hot Springs SD/1081_BLDG 11.rvt
 5/26/2022 4:37:29 PM
 VA FORM 08 - 6231

Revisions:	Date:

CONSULTANT
 A/E:
 GDM
 1000 W STEUBEN ST. UNIT 3
 BINGEN, WA 98605
 541.436.4723
 ADAM GOODIN, PE



ARCHITECT/ENGINEER OF RECORD
 ARCHITECT
 A&E DESIGN
 124 NORTH 29TH STREET, #100
 BILLINGS, MONTANA 59101
 406.248.2633
 T. MARCELLO PIERROTTET, AIA



STAMP



PROGRAM CONTRACTING ACTIVITY CENTRAL (PCAC)
 VA U.S. Department of Veterans Affairs

DRAWING TITLE
 11-GROUND, FIRST, AND SECOND FLOOR PLANS
 APPROVED: Project Director

PHASE
 100% CD FINAL SOLUTION
FLS
 FULLY SPRINKLERED

PROJECT TITLE
 EHRM INFRASTRUCTURE UPGRADES
LOCATION
 HOT SPRINGS, SOUTH DAKOTA
ISSUE DATE
 02/23/2022
CHECKED BY
 TMP
DRAWN BY
 AH

PROJECT NUMBER
 568A4-21-702
BUILDING NUMBER
 11
DRAWING NUMBER
 11-AE-200

FLOOR PLAN LEGEND

- CARD READER, REF TELECOM DRAWINGS
- DATA PORT, REF TELECOM DRAWINGS
- OUTLET, REF ELEC DRAWINGS
- WIRELESS ACCESS POINT, REF TELECOM DRAWINGS
- ELEC PANEL, REF ELEC DRAWINGS
- MECHANICAL EQUIPMENT GUARD, INDICATING SLOPE DIRECTION

FLOOR PLAN NOTES

1. SEE G SERIES SHEETS FOR BALANCE OF FLOOR PLAN GENERAL NOTES.
2. REFER TO STRUCTURAL, MECHANICAL, AND ELECTRICAL DRAWINGS FOR ADDITIONAL INFORMATION. ALL INFORMATION REGARDING EXISTING CONDITIONS IS BASED UPON OWNER-SUPPLIED DOCUMENTS AND MAY NOT PRECISELY REFLECT FIELD CONDITIONS.
3. PROVIDE ALL BACKING FOR MILLWORK, GRAB BARS, AND ANY AND ALL WALL MOUNTED EQUIPMENT OR ACCESSORIES; COORDINATE LOCATIONS.
4. ALL DIMENSIONS ARE FROM STRUCTURAL OR UNFINISHED FACE OF STUD, UNLESS OTHERWISE NOTED.
5. PROVIDE A SMOOTH AND LEVEL FINISH FLOOR. TYP. PATCH AND REPAIR ALL INCONSISTENCIES IN FLOOR ELEVATIONS.
6. PATCH AND REPAIR ANY / ALL WALL SURFACES AS REQUIRED TO PROVIDE SUITABLE SUBSTRATE FOR FINISHES.
7. REFER TO DOOR AND FRAME SCHEDULE FOR DOORS REQUIRING ADA ACCESS CONTROL.
8. PROVIDE ACOUSTICAL SEALANT AROUND WALL EDGES, TOP AND BOTTOM, AND PENETRATIONS, AND INSTALL PUTTY PADS AROUND ELECTRICAL BOXES WHERE PARTITION CONTAINS ACOUSTICAL INSULATION.
9. ALL TELECOMMUNICATION ROOMS ARE TO HAVE EXPOSED STRUCTURE UNLESS NOTED OTHERWISE, NO CEILINGS SPECIFIED.

KEYNOTES

- 03-01 NEW HOUSEKEEPING PAD, COORDINATE WITH MECHANICAL DRAWINGS FOR SIZE AND CIVIL DRAWINGS FOR DETAILS
- 03-04 HOUSE KEEPING PAD 6" WIDER THAN EQUIPMENT, COORDINATE WITH MEP AND CIVIL DRAWINGS
- 05-06 OUTDOOR MECHANICAL UNIT SNOW FALL PROTECTION COVER, SEE DETAIL 300-GI-005
- 06-01 INSTALL 3/4" AC GRADE OR BETTER FIRE RETARDANT PLYWOOD; PAINT WITH TWO COATS OF SEMI-GLOSS BRIGHT WHITE FIRE RETARDANT PAINT; MOUNT BOTTOM OF PLYWOOD 6" A.F.F., TOP OF PLYWOOD AT 8'-6" A.F.F.
- 09-01 PAINT WALL ABOVE PLYWOOD WITH SEMI-GLOSS PAINT, COLOR TO MATCH PLYWOOD PAINT.
- 09-07 INSTALL STATIC DISSIPATIVE RESILIENT FLOORING
- 09-14 CONTRACTOR TO FIRE STOP ALL PENETRATIONS INTO ROOM AND ENTIRE WALL INCLUDING ABOVE CEILING TILE AND BELOW ACCESS FLOORING TO COMPLY WITH NOTED FIRE RATING; REPAIR ANY DAMAGED FIRE STOP AT TOP OF WALL
- 09-18 6" HIGH COVERED RUBBER WALL BASE, COLOR TO BE SELECTED FROM MANUFACTURER'S STANDARD SELECTION
- 09-32 PATCH ALL DAMAGED WORK ON EXISTING SURFACES AT PERIMETER OF ROOM ENCLOSURE. PAINT ALL WALLS
- 09-33 PATCH AND REPAIR ANY GYPSUM BOARD OPENINGS FOUND AT PERIMETER OF WALL, SEAL PERIMETER OF ROOM IN ITS ENTIRETY, PAINT
- 22-01 PROPOSED LOCATION OF OF FIRE SUPPRESSION SPRINKLER HEAD; FIRE SUPPRESSION CONTRACTOR TO VERIFY ACTUAL QUANTITIES AND LOCATIONS.
- 23-05 MECHANICAL UNITS, SEE MECH DRAWINGS FOR SIZE AND SPECS
- 26-02 3' PERIMETER CLEARANCE AROUND NETWORK EQUIPMENT RACK(S) SHOWN DASHED
- 26-03 TELECOMM RACK, SEE TELECOMMUNICATION DRAWINGS
- 26-04 ELECTRICAL PANELS, SEE ELECTRICAL DRAWINGS

SITE LEGEND

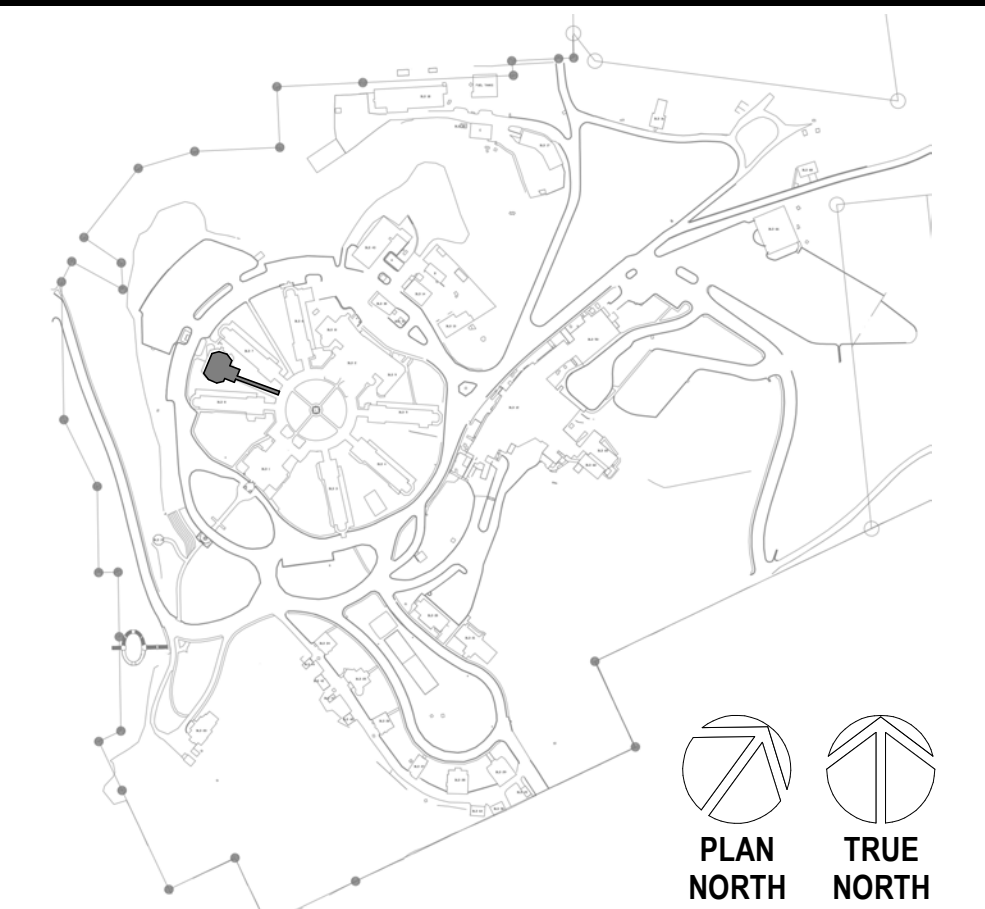

SLAB PLAN NOTES

1. REFER TO STRUCTURAL DRAWINGS FOR CONCRETE DETAILS, NOTES, AND SPECIFICATIONS ON POURED IN PLACE SLAB ON GRADE AND ELEVATED SLABS.
2. REFER TO CIVIL DRAWINGS FOR EXTENT OF EXTERIOR CONCRETE WALKS AND CONCRETE PATIO REPAIRS AND PATCHWORK.
3. FIELD VERIFY ALL EXISTING BUILDING DIMENSIONS. DO NOT SCALE DRAWINGS.

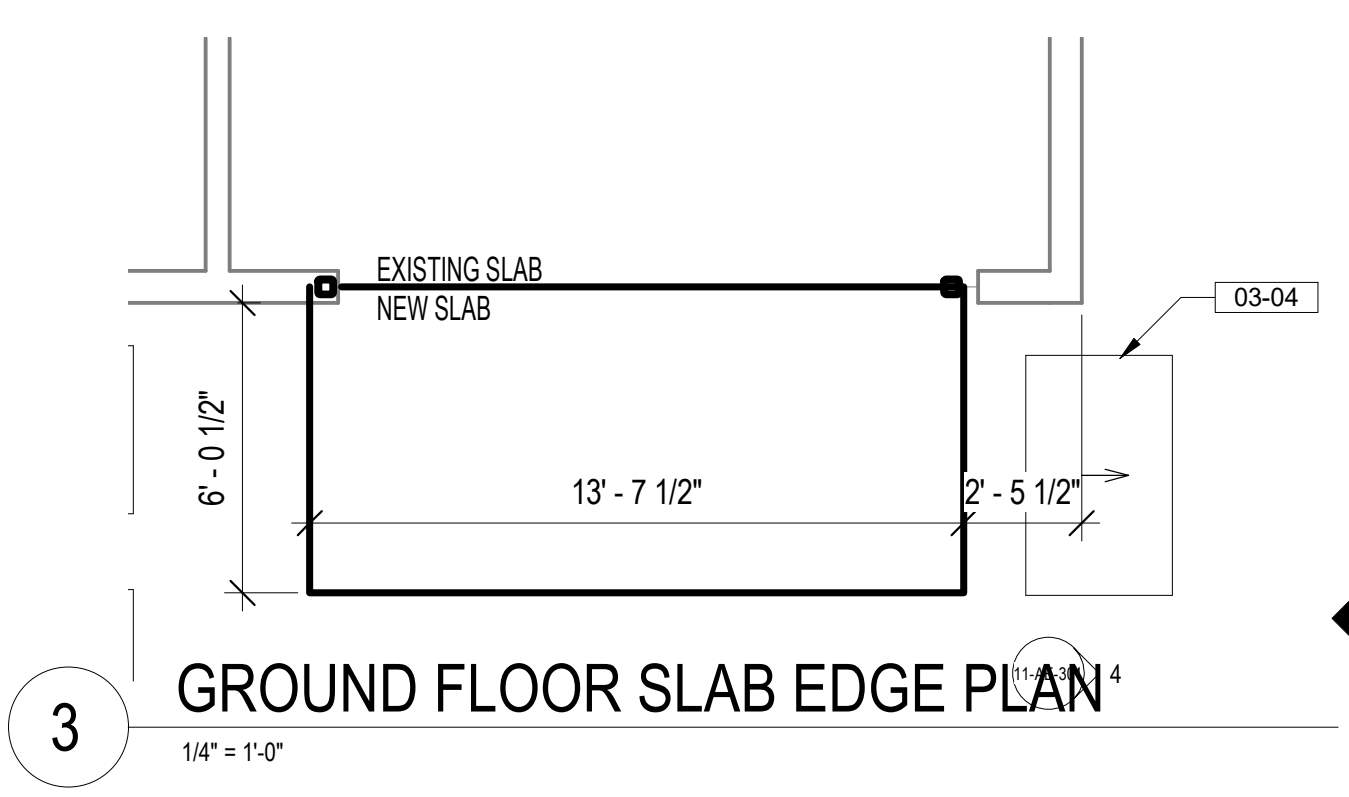

3 GROUND FLOOR SLAB EDGE PLAN
1/4" = 1'-0"

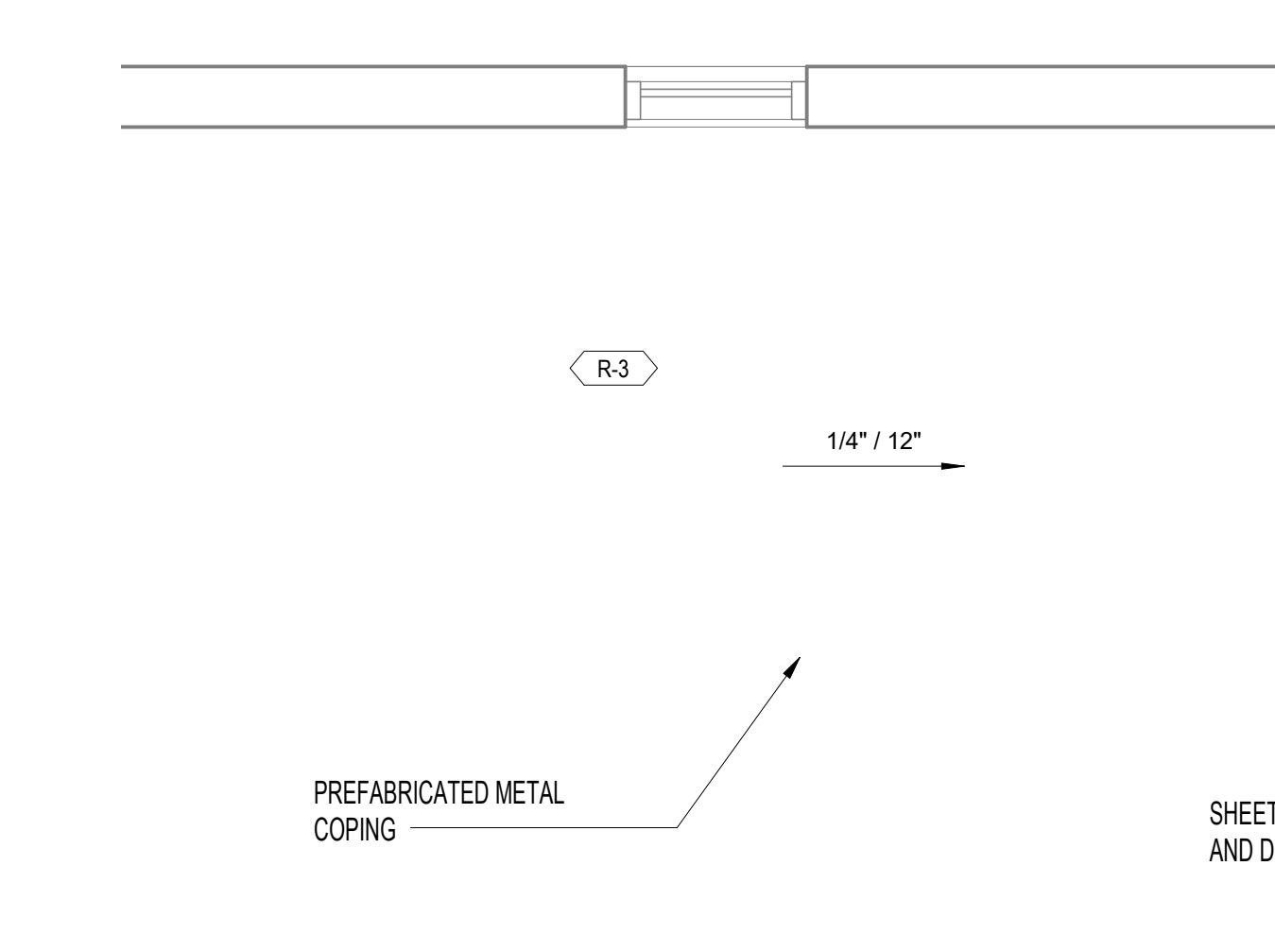

2 BUILDING 11 ENLARGED ROOF PLAN
1/2" = 1'-0"

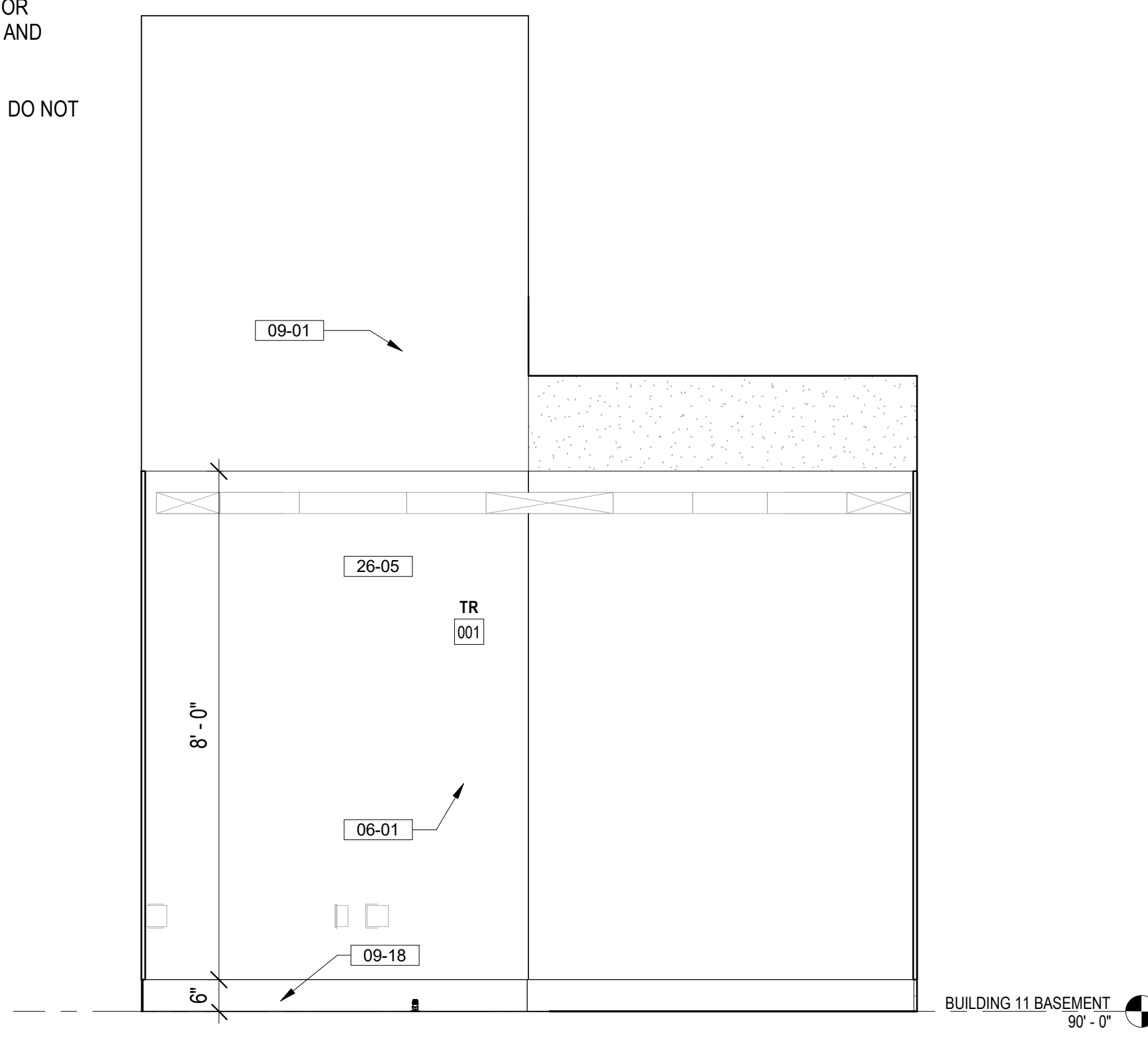

4 TR 001 EAST ELEVATION
1/2" = 1'-0"

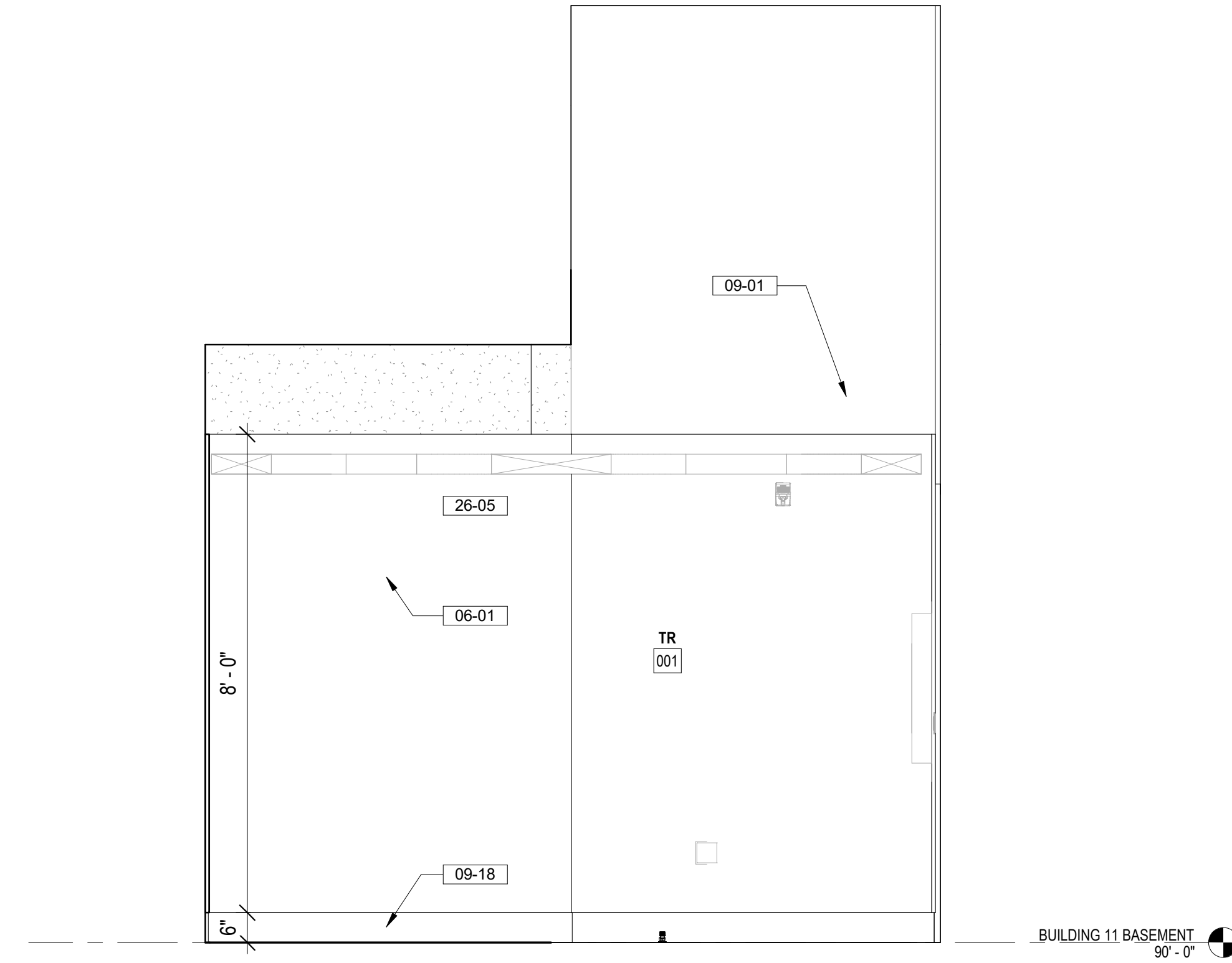

7 TR 001 WEST ELEVATION
1/2" = 1'-0"

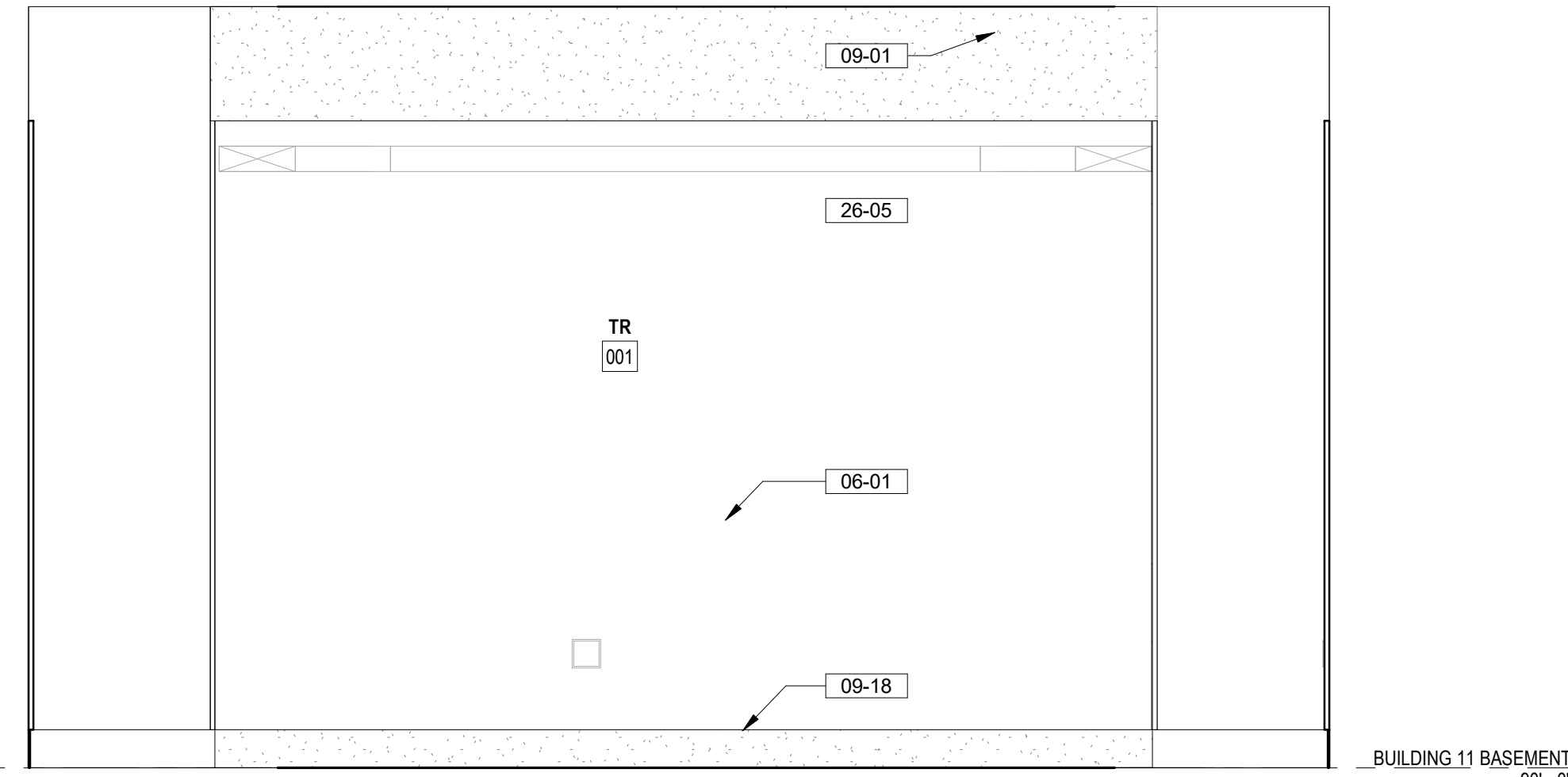

6 TR 001 SOUTH ELEVATION
1/2" = 1'-0"

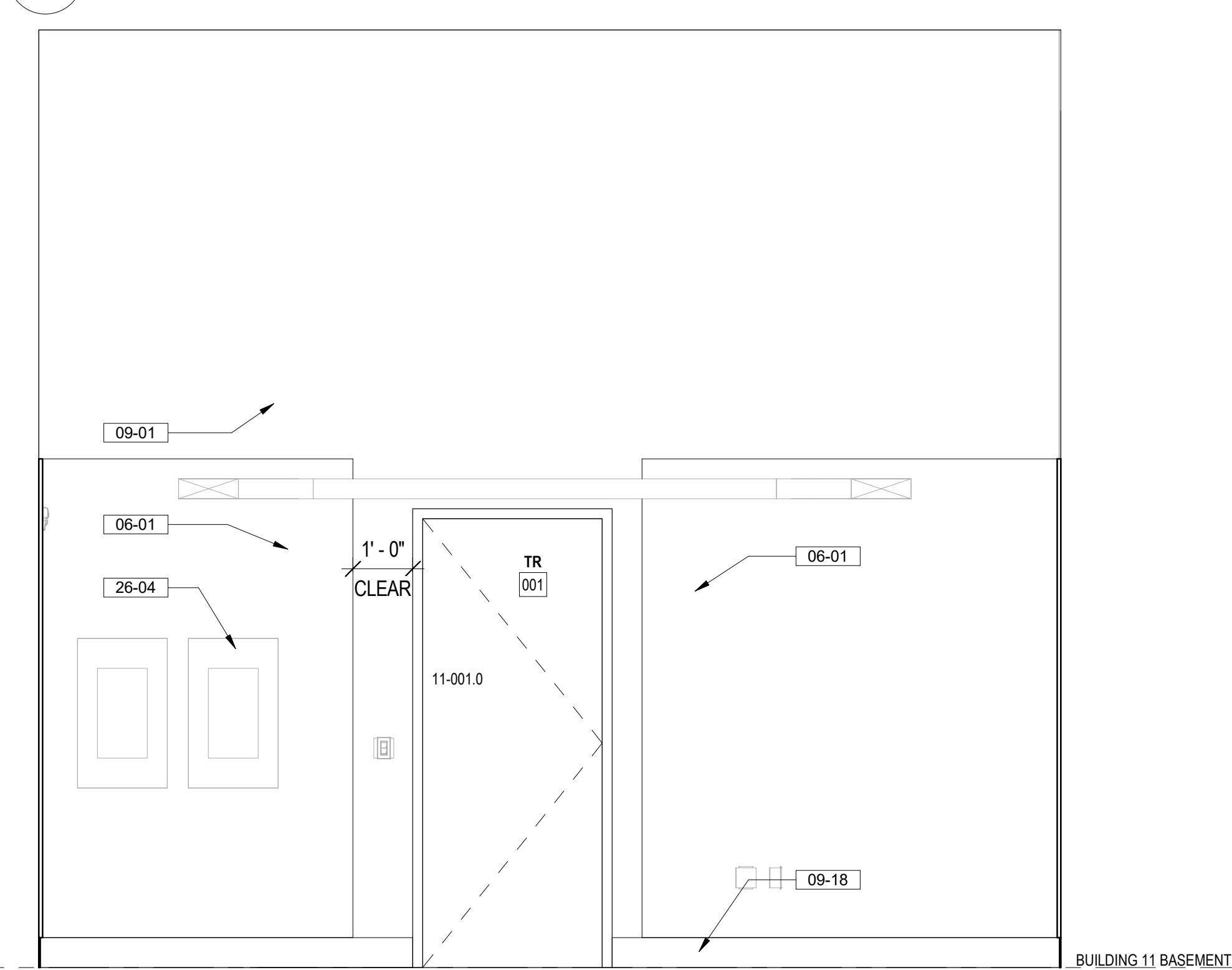

5 TR 001 NORTH ELEVATION
1/2" = 1'-0"

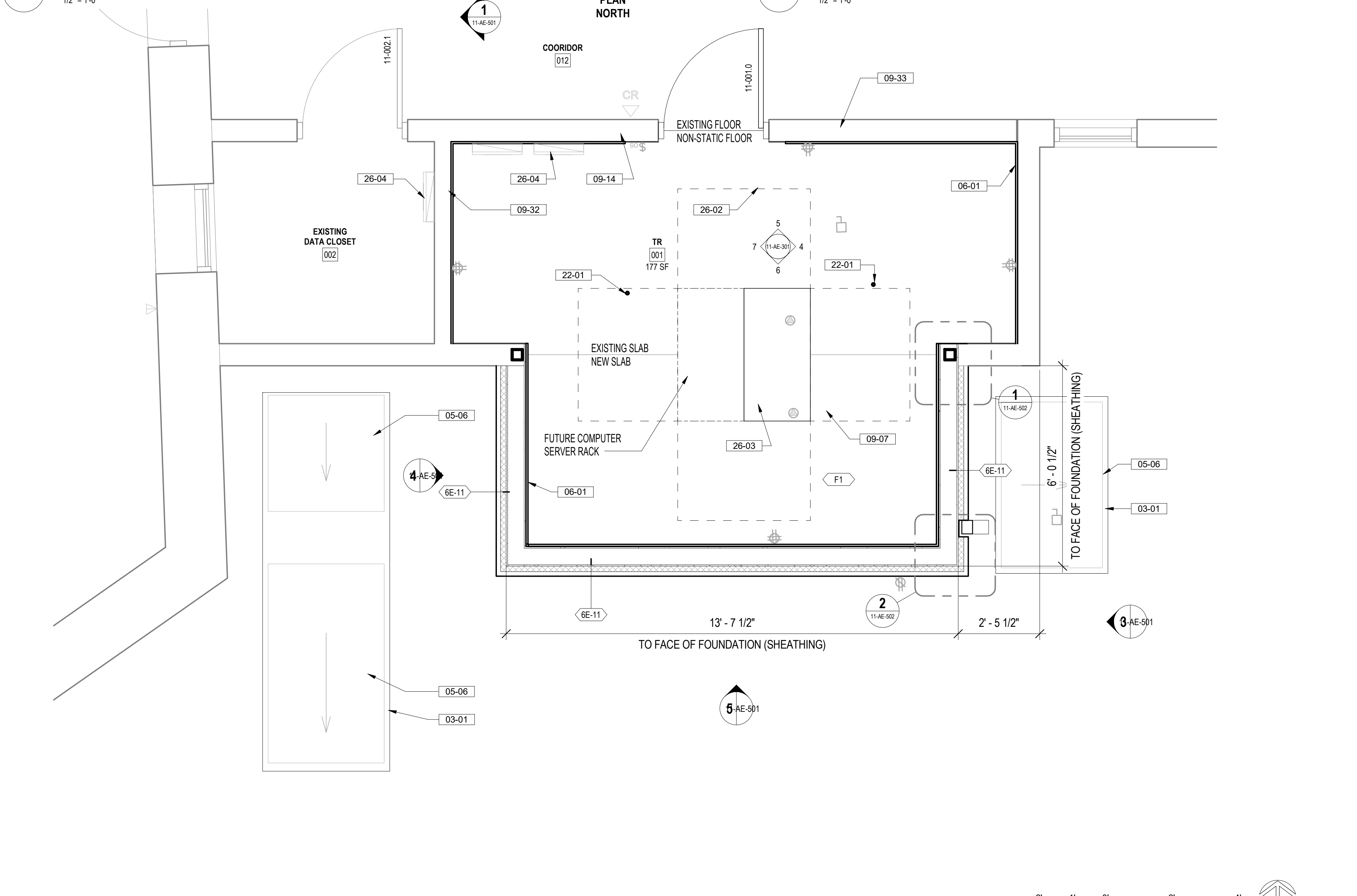

1 BUILDING 11 ENLARGED GROUND FLOOR PLAN
1/2" = 1'-0"

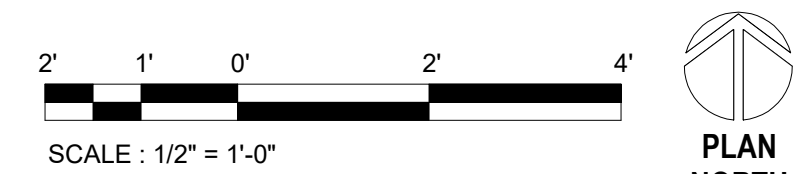

BIM 360/12/18/1, VA Medical Center - Hot Springs SD/18/08_BLDG 11.rvt

CONSULTANT

A/E:
GDM
1000 W STEUBEN ST. UNIT 3
BINGEN, WA 98605
541.436.4723
ADAM GOODIN, PE

ARCHITECT/ENGINEER OF RECORD

ARCHITECT
A&E DESIGN
124 NORTH 29TH STREET, #100
BILLINGS, MONTANA 59101
406.248.2633
T. MARCELLO PIERROTTET, AIA

STAMP

PROGRAM CONTRACTING ACTIVITY CENTRAL (PCAC)

DRAWING TITLE
11-ENLARGED PLANS & INT ELEVATIONS

APPROVED: Project Director

PHASE
100% CD FINAL SOLUTION

FLS
FULLY SPRINKLERED

PROJECT TITLE
EHRM INFRASTRUCTURE UPGRADES

LOCATION
HOT SPRINGS, SOUTH DAKOTA

ISSUE DATE: 02/23/2022
CHECKED BY: TMP
DRAWN BY: AHL/M

PROJECT NUMBER
568A4-21-702

BUILDING NUMBER
11

DRAWING NUMBER
11-AE-301

A

B

C

D

E

F

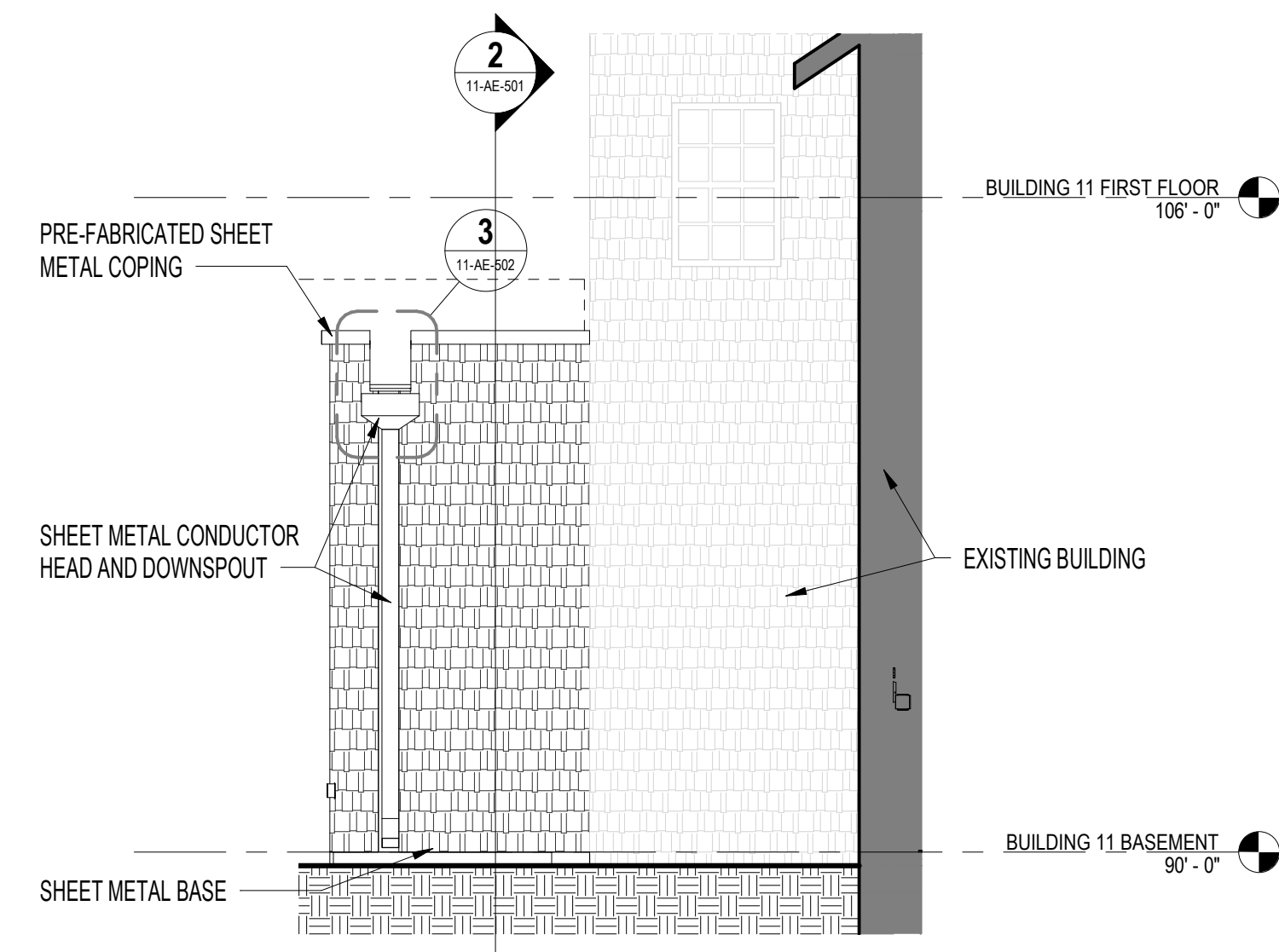

3 NORTH ELEVATION
1/4" = 1'-0"

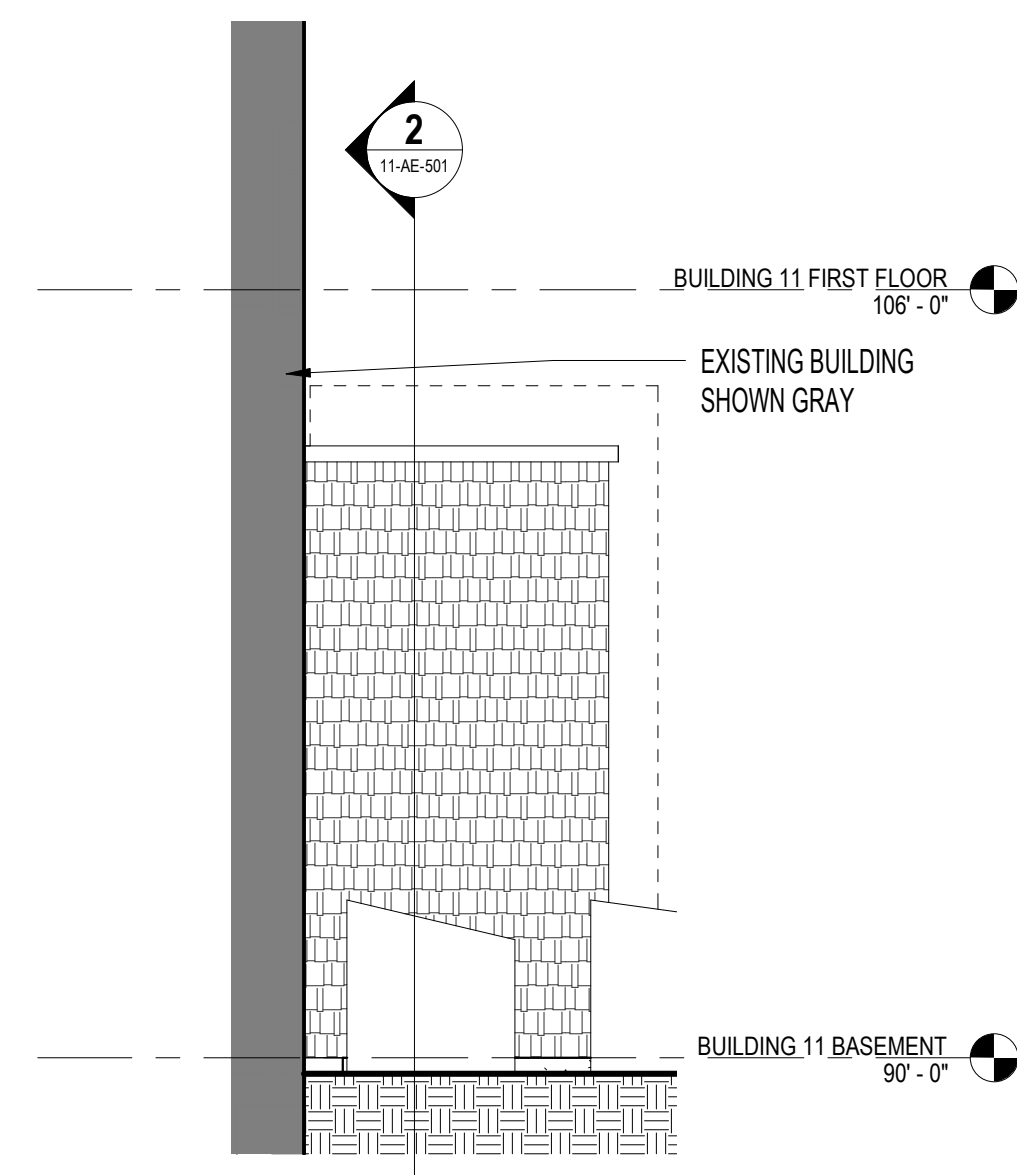

4 SOUTH ELEVATION
1/4" = 1'-0"

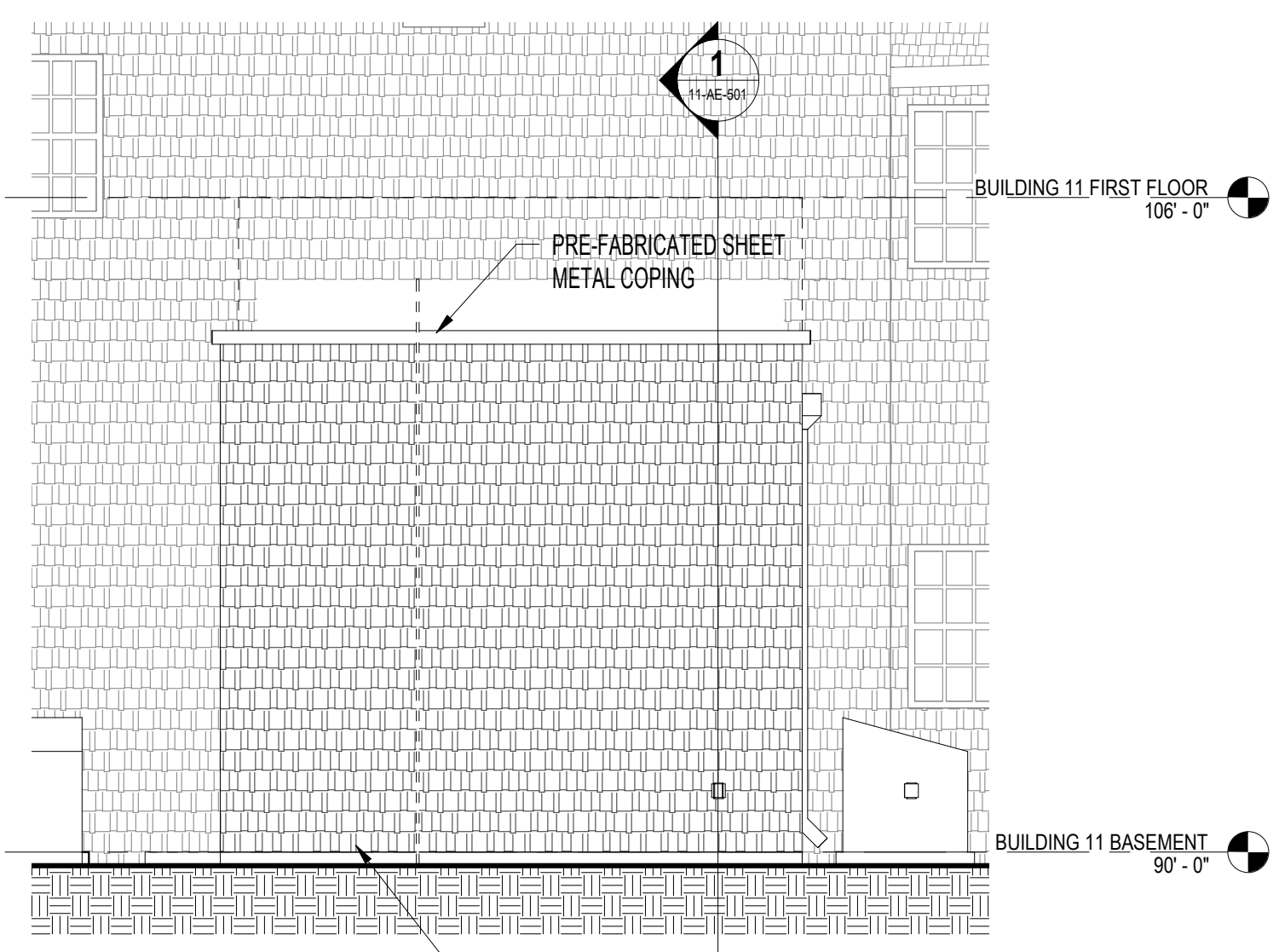

5 WEST ELEVATION
1/4" = 1'-0"

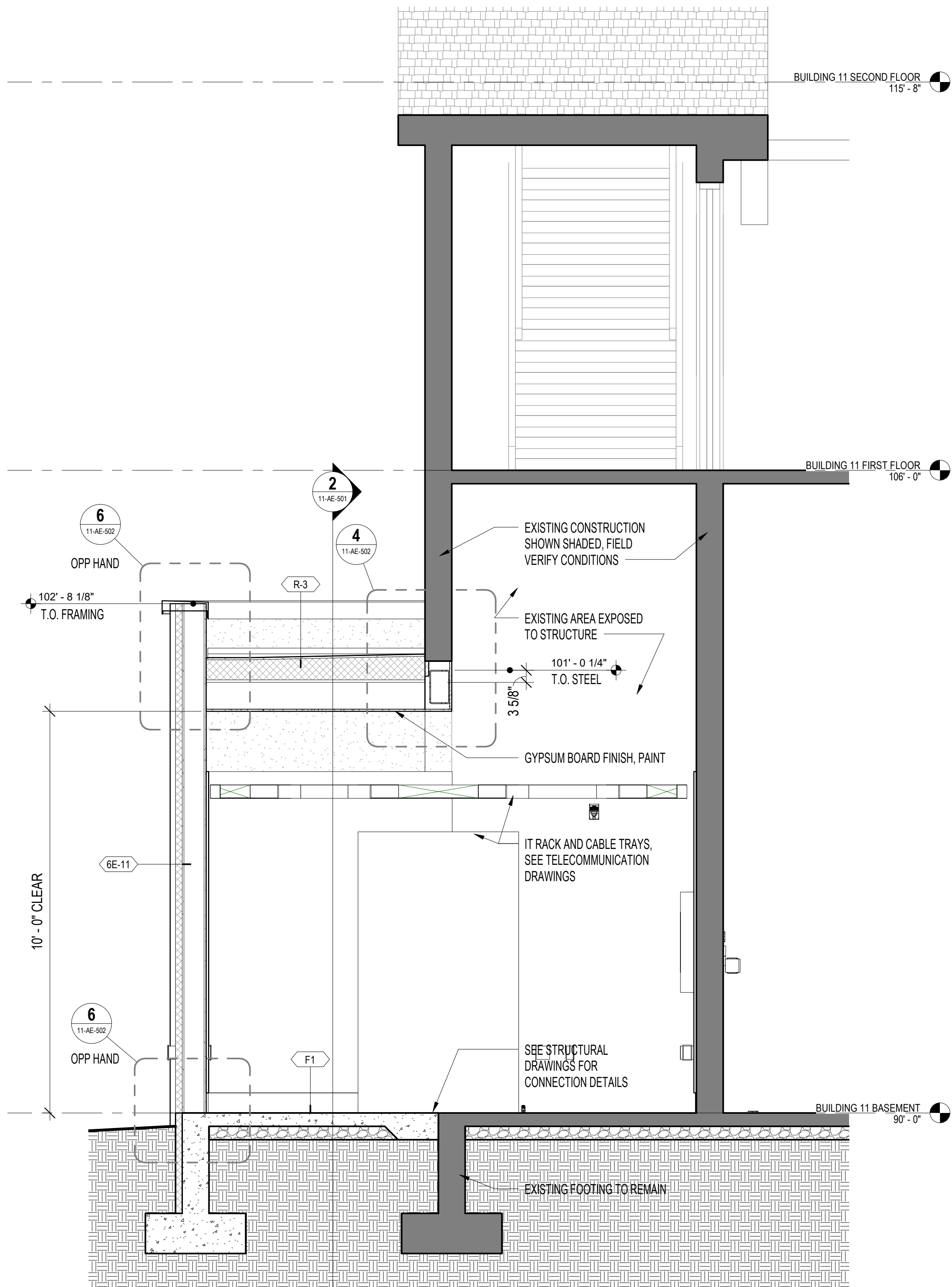

1 BUILDING SECTION A
1/2" = 1'-0"

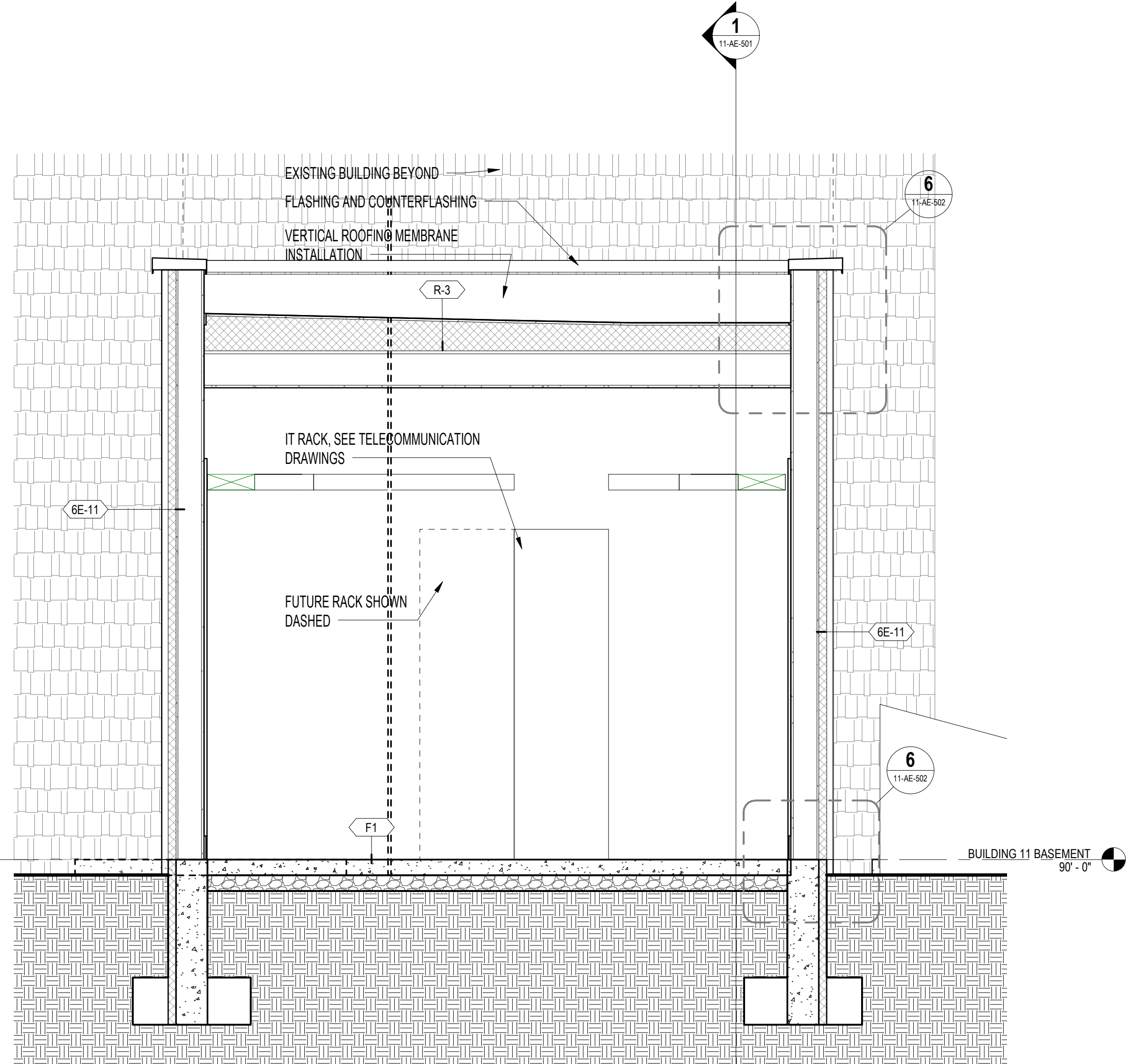

2 BUILDING SECTION 2
1/2" = 1'-0"

MATERIAL LEGEND

- FC-4 CEMENTITIOUS PANEL EQUAL TO HARDI PLANK STRAIGHT EDGE SHINGLE SIDING, PRIMED, PAINT TO MATCH EXISTING SHINGLE INSTALLATION
- COP-2 SHEET METAL COPING: PAC-CLAD GOLD COPING, COLOR SIERRA TAN

NOTE:
ALL EXTERIOR STEEL ON BUILDING 11, INCLUDING DOWNSPOUT TO BE PAINTED TO SW 9110 MALABAR

5/9/2022 4:37:34 PM
B:\360\21082_VA Medical Center - Hot Springs SD\21082_BLDG 11.rvt

Revisions:	Date:

CONSULTANT
A/E:
GDM
1000 W STEUBEN ST. UNIT 3
BINGEN, WA 98605
541.436.4723
ADAM GOODIN, PE

ARCHITECT/ENGINEER OF RECORD
ARCHITECT
A&E DESIGN
124 NORTH 29TH STREET, #100
BILLINGS, MONTANA 59101
406.248.2633
T. MARCELLO PIERROTTET, AIA

STAMP

PROGRAM CONTRACTING ACTIVITY CENTRAL (PCAC)
VA U.S. Department of Veterans Affairs

DRAWING TITLE
11-EXTERIOR SECTIONS AND ELEVATIONS
APPROVED: Project Director

PHASE
100% CD FINAL SOLUTION
FLS
FULLY SPRINKLERED

PROJECT TITLE
EHRM INFRASTRUCTURE UPGRADES
LOCATION
HOT SPRINGS, SOUTH DAKOTA
ISSUE DATE
02/23/2022
CHECKED BY
TMP
DRAWN BY
AH

PROJECT NUMBER
568A4-21-702
BUILDING NUMBER
11
DRAWING NUMBER
11-AE-501

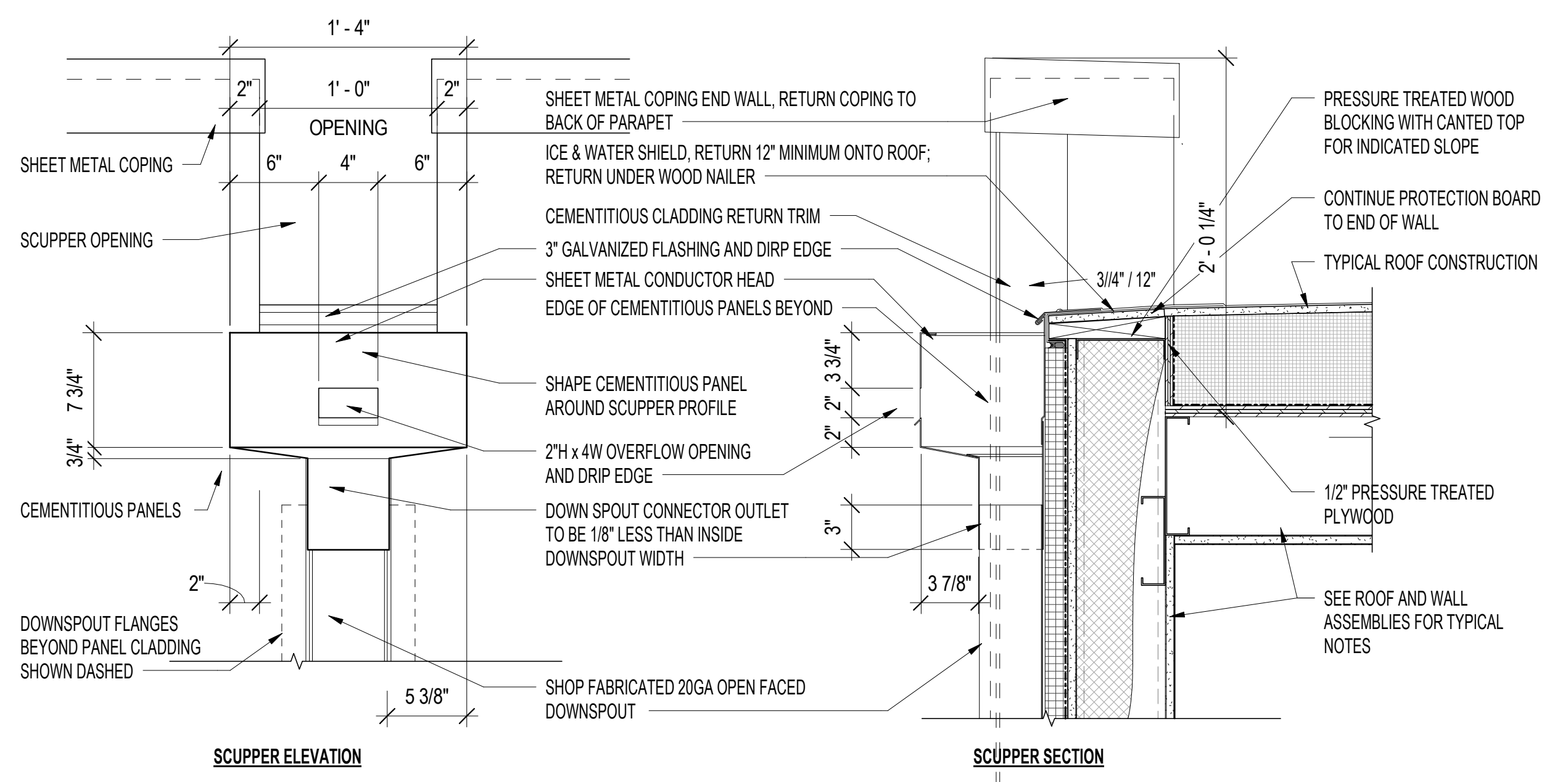

- NOTES:
1. PAINT ALL DOWNSPOUT AND CONDUCTOR HEAD COMPONENTS AND ACCESSORIES TO MATCH ADJACENT CEMENTITIOUS PANELS
 2. SOLDER ALL SHEET METAL INTERFACES AS NOTED; PROVIDE PREFINISHED FASTENING RIVETS WITH MINIMUM PENETRATION LENGTH
 3. TYPICAL CONFIGURATION OF CONDUCTOR HEAD SHOWN; SEE SPECIFIC SECTION DETAIL FOR HEIGHTS AND DEPTHS CLARIFICATIONS.

3 CONDUCTOR HEAD SECTION
1 1/2" = 1'-0"

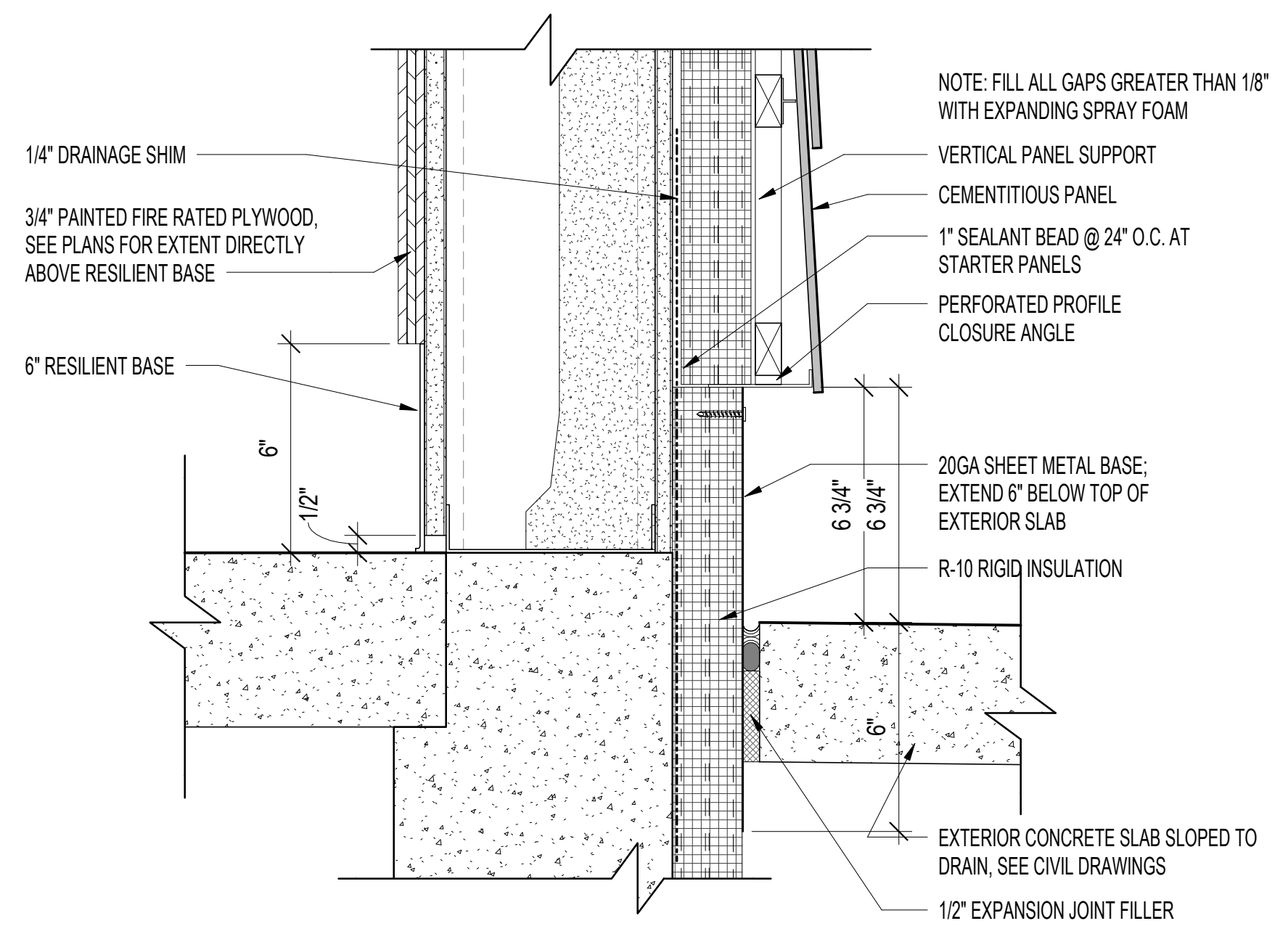

5 CEMENTITIOUS PANEL BASE DETAIL
3" = 1'-0"

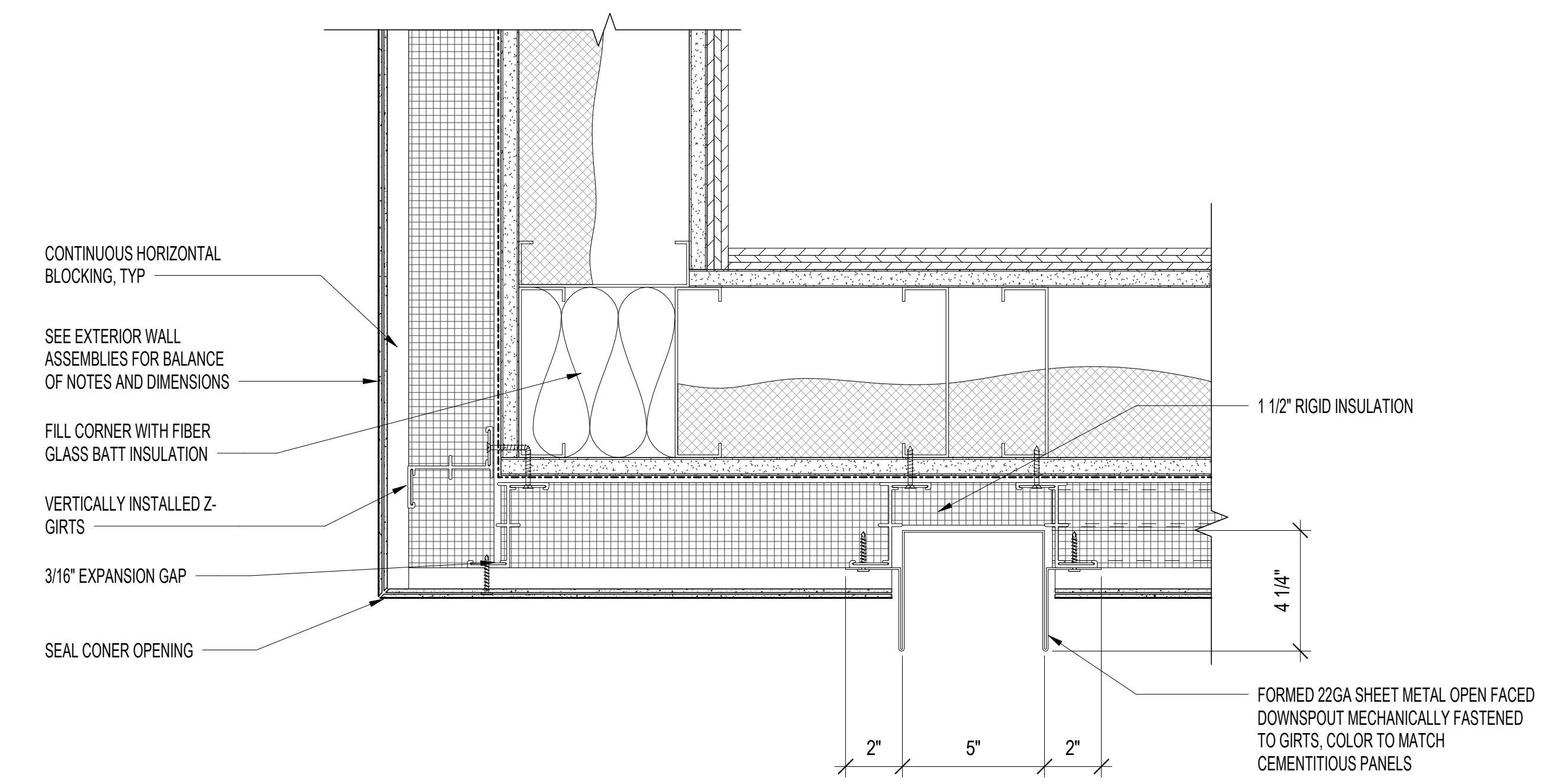

2 TYPICAL CORNER AND EXTERIOR RECESSED DOWNSPOUT DETAIL
3" = 1'-0"

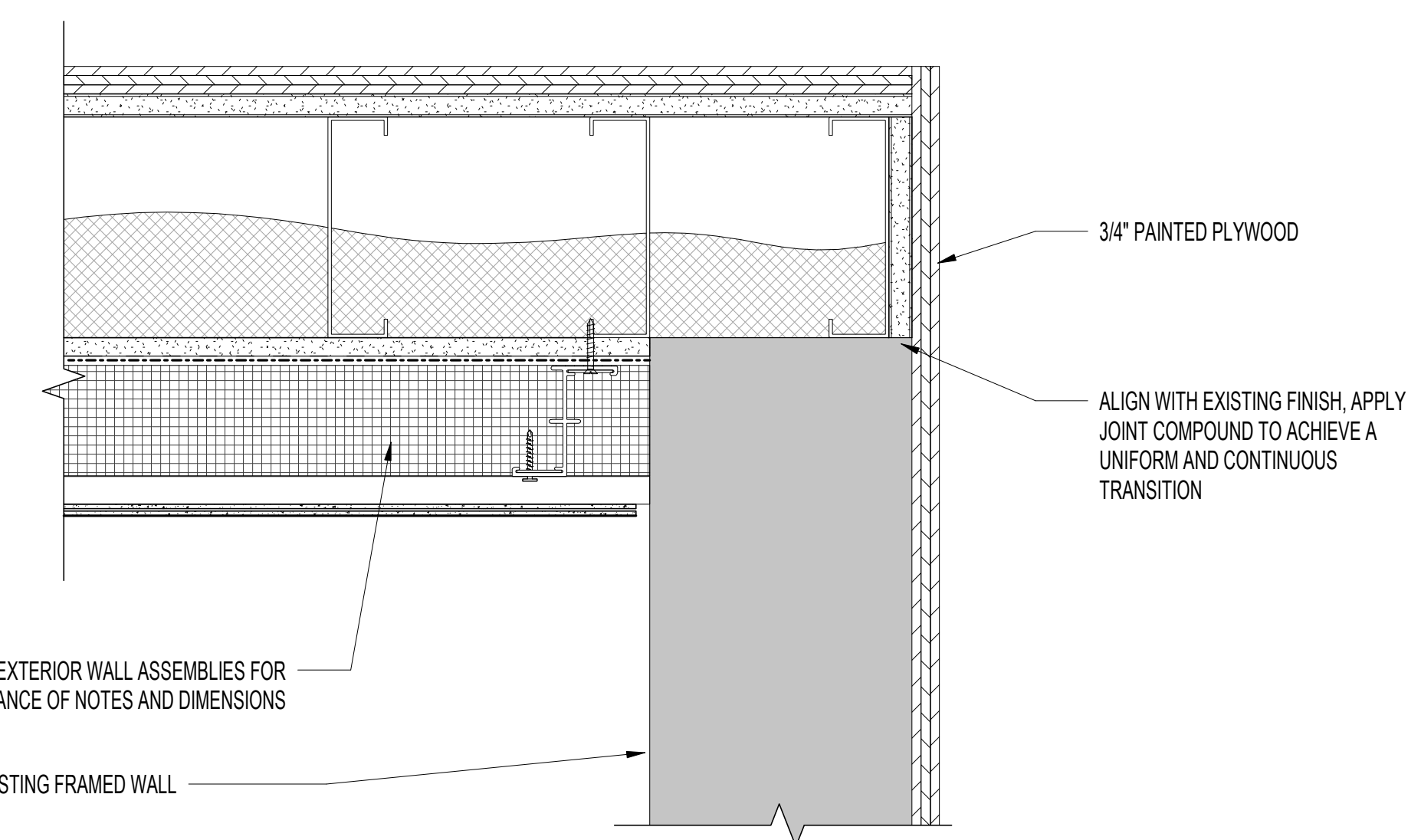

1 TYPICAL INSIDE CORNER PLAN DETAIL
3" = 1'-0"

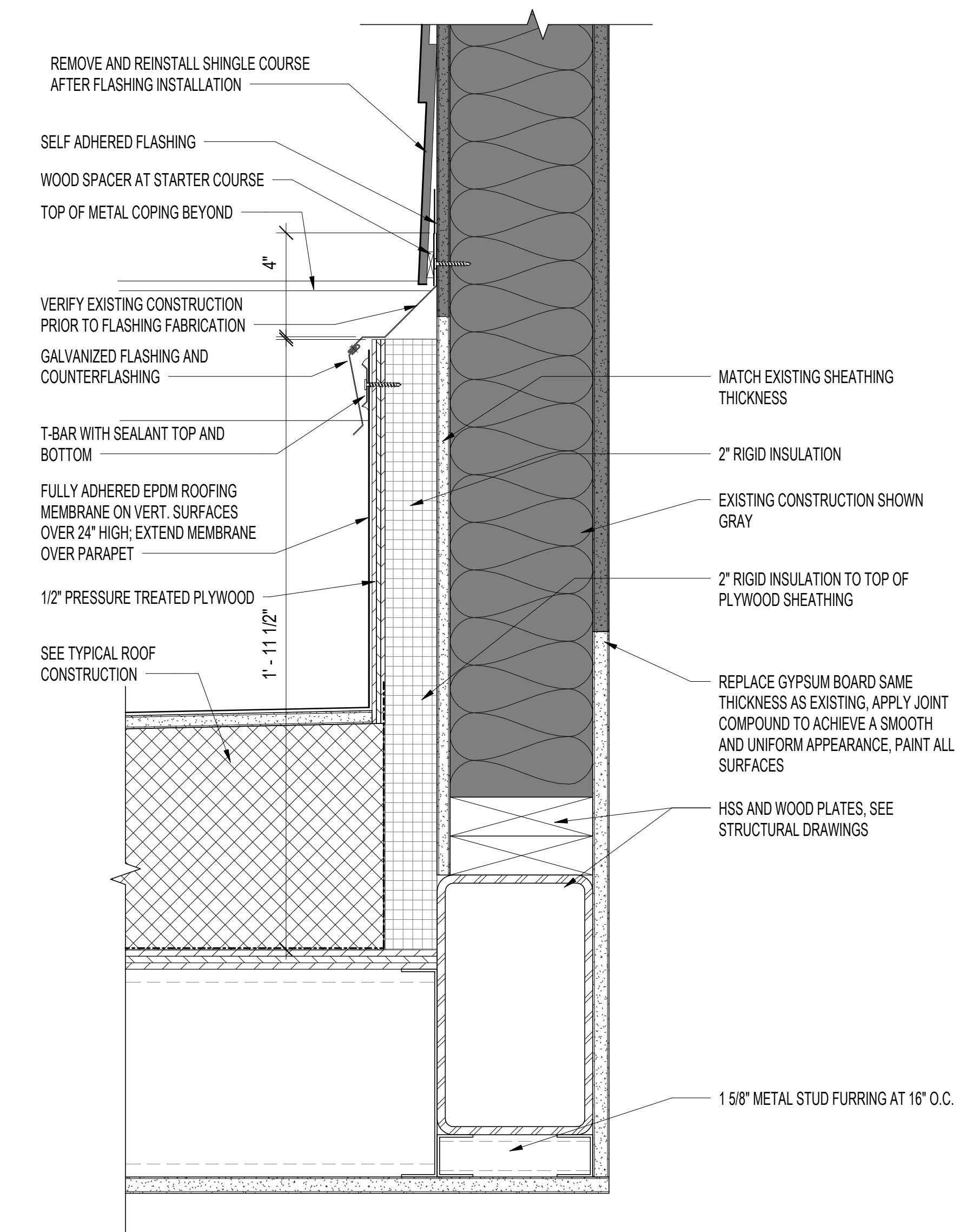

4 NEW ROOF / EXISTING WALL INTERFACE DETAIL
3" = 1'-0"

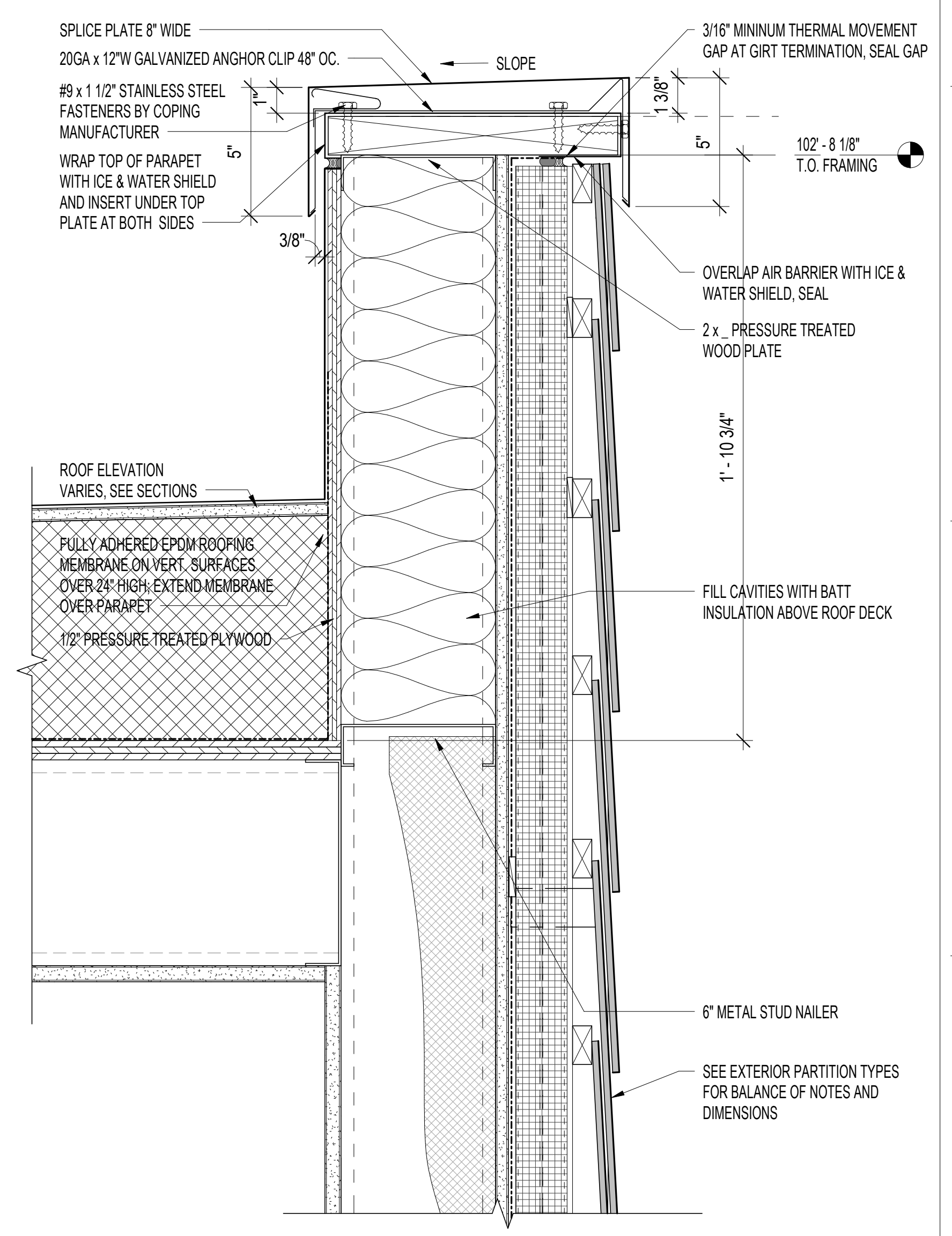

6 TYPICAL PARAPET COPING SECTION DETAIL
3" = 1'-0"

5/26/2022 4:37:35 PM
 BIM 360://21081_VA Medical Center - Hot Springs SD/21081_BLDG 11.rvt
 VA FORM 08 - 6231

Revisions:	Date:

CONSULTANT

A/E:
 GDM
 1000 W STEUBEN ST. UNIT 3
 BINGEN, WA 98605
 541.436.4723
 ADAM GOODIN, PE

ARCHITECT/ENGINEER OF RECORD

ARCHITECT
 A&E DESIGN
 124 NORTH 29TH STREET, #100
 BILLINGS, MONTANA 59101
 406.248.2633
 T. MARCELLO PIERROTTET, AIA

STAMP

PROGRAM CONTRACTING ACTIVITY CENTRAL (PCAC)

VA U.S. Department of Veterans Affairs

DRAWING TITLE
11-PLAN AND SECTION DETAILS

APPROVED: Project Director

PHASE
100% CD FINAL SOLUTION

FLS
FULLY SPRINKLERED

PROJECT TITLE
EHRM INFRASTRUCTURE UPGRADES

LOCATION
HOT SPRINGS, SOUTH DAKOTA

ISSUE DATE: 02/23/2022
 CHECKED BY: TMP
 DRAWN BY: LM

PROJECT NUMBER
568A4-21-702

BUILDING NUMBER
11

DRAWING NUMBER
11-AE-502

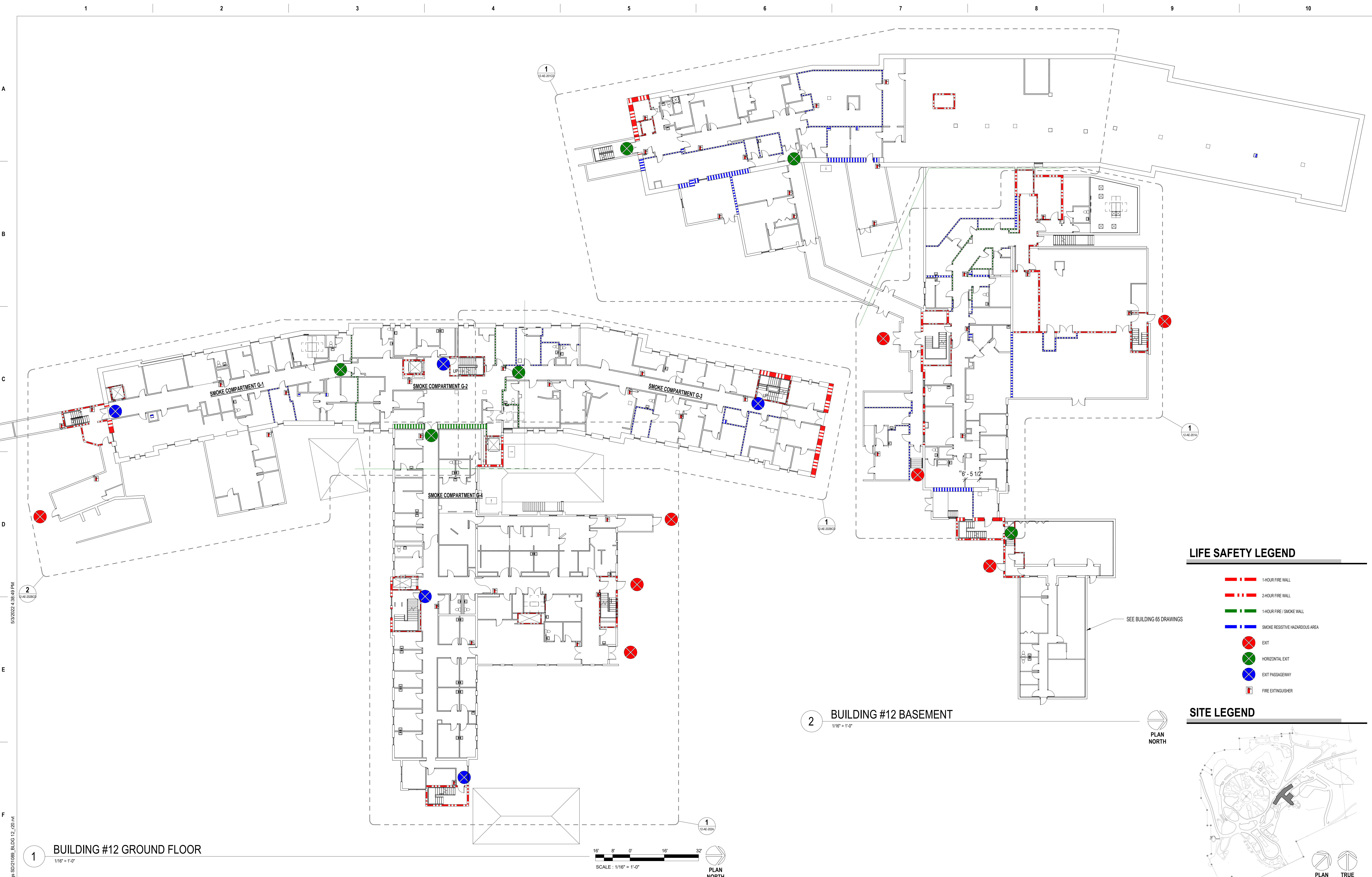

LIFE SAFETY LEGEND

- - - 1-HOUR FIRE WALL
- — — 2-HOUR FIRE WALL
- - - 1-HOUR FIRE / SMOKE WALL
- - - SMOKE RESISTIVE HAZARDOUS AREA
- ⊗ EXIT
- ⊗ HORIZONTAL EXIT
- ⊗ EXIT PASSAGEWAY
- FIRE EXTINGUISHER

SITE LEGEND

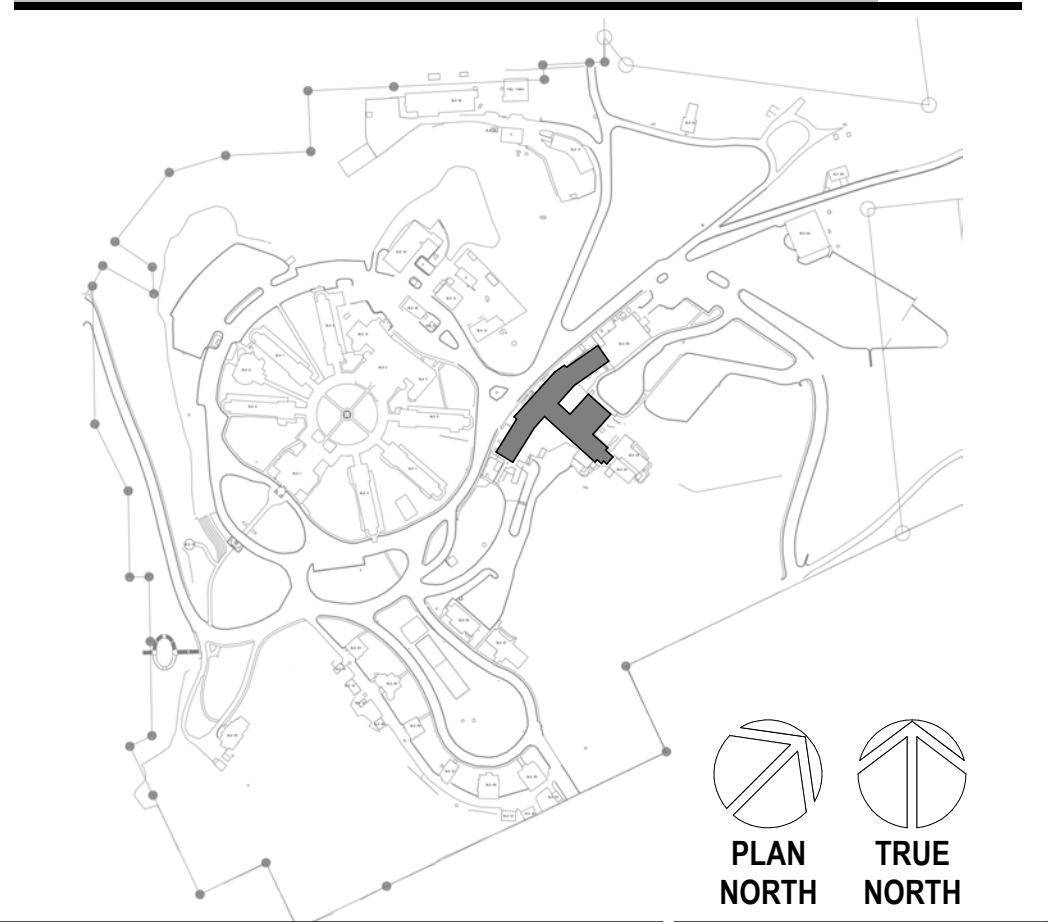

1 BUILDING #12 GROUND FLOOR
1/16" = 1'-0"

2 BUILDING #12 BASEMENT
1/16" = 1'-0"

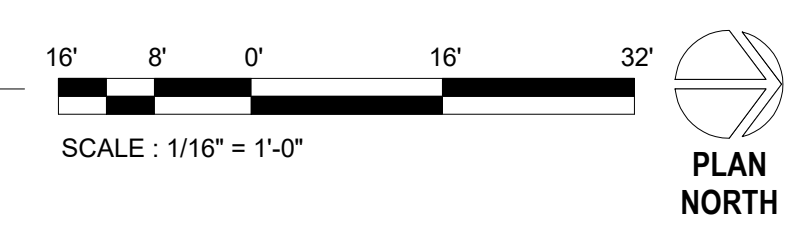

Revisions:	Date:

CONSULTANT
A/E:
GDM
1000 W STEUBEN ST. UNIT 3
BINGEN, WA 98605
541.436.4723
ADAM GOODWIN, PE

ARCHITECT/ENGINEER OF RECORD
ARCHITECT
A&E DESIGN
124 NORTH 29TH STREET, #100
BILLINGS, MONTANA 59101
406.248.2633
T. MARCELLO PIERROTTET, AIA

STAMP

PROGRAM CONTRACTING ACTIVITY CENTRAL (PCAC)
U.S. Department of Veterans Affairs

DRAWING TITLE
12-BASEMENT & GROUND FLOOR OVERALL LIFE SAFETY PLAN
APPROVED: Project Director

PHASE
100% CD FINAL SOLUTION
FLS
FULLY SPRINKLERED

PROJECT TITLE
EHRM INFRASTRUCTURE UPGRADES
LOCATION
HOT SPRINGS, SOUTH DAKOTA
ISSUE DATE
02/23/2022
CHECKED BY
M. Pierrottet
DRAWN BY
A. Hall

PROJECT NUMBER
568A4-21-702
BUILDING NUMBER
12
DRAWING NUMBER
12-AE-101

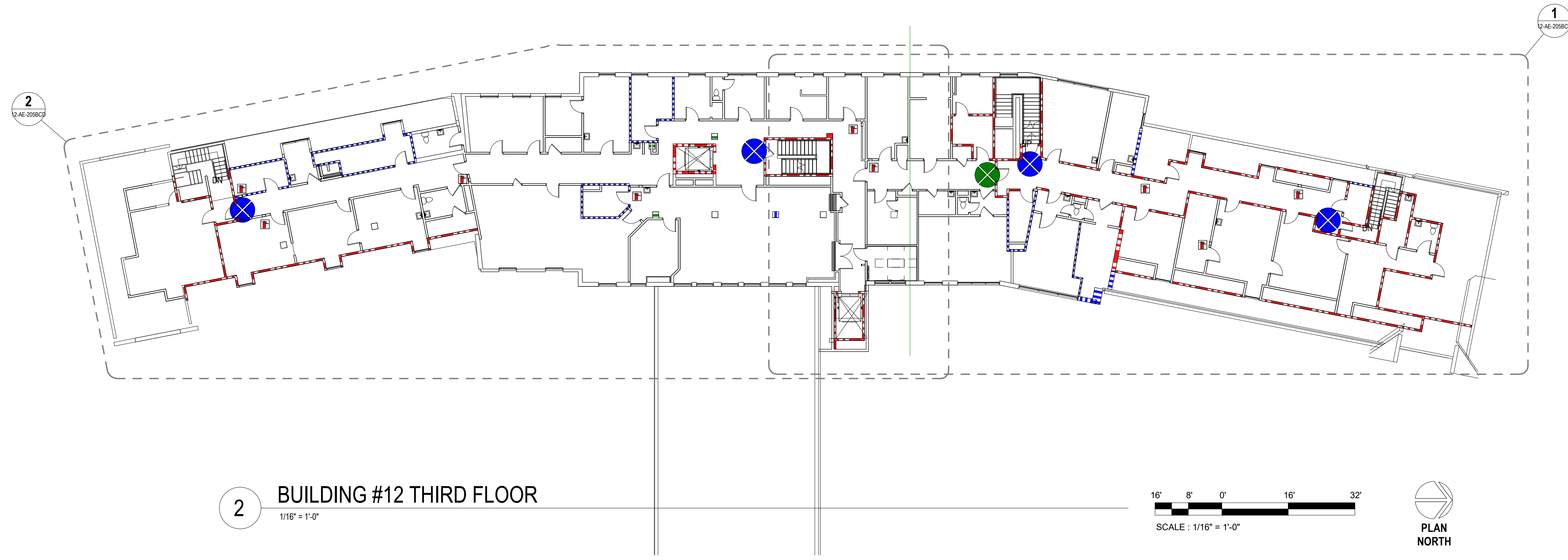

2 BUILDING #12 THIRD FLOOR
1/16" = 1'-0"

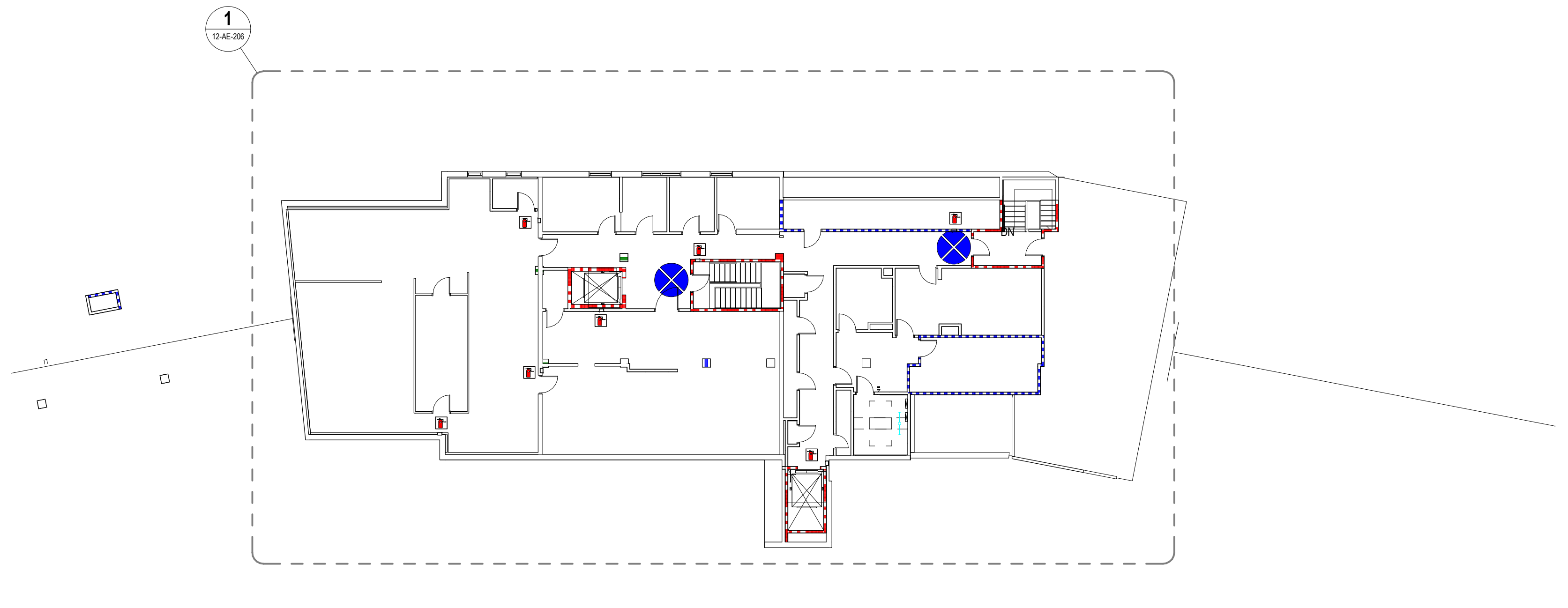
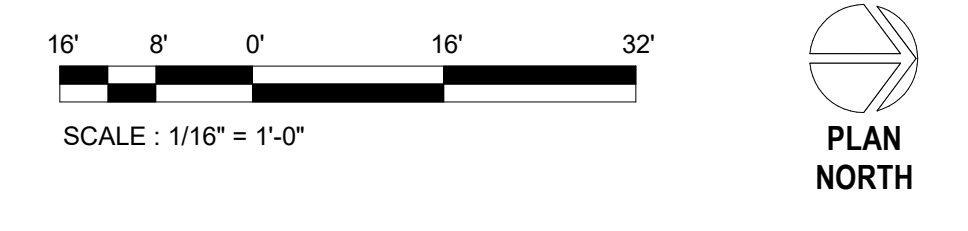

1 BUILDING #12 FOURTH FLOOR
1/16" = 1'-0"

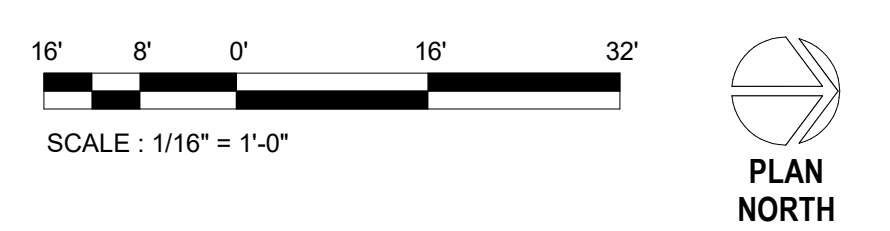

LIFE SAFETY LEGEND

- 1-HOUR FIRE WALL
- 2-HOUR FIRE WALL
- 1-HOUR FIRE / SMOKE WALL
- SMOKE RESISTIVE HAZARDOUS AREA
- EXIT
- HORIZONTAL EXIT
- EXIT PASSAGEWAY
- FIRE EXTINGUISHER

SITE LEGEND

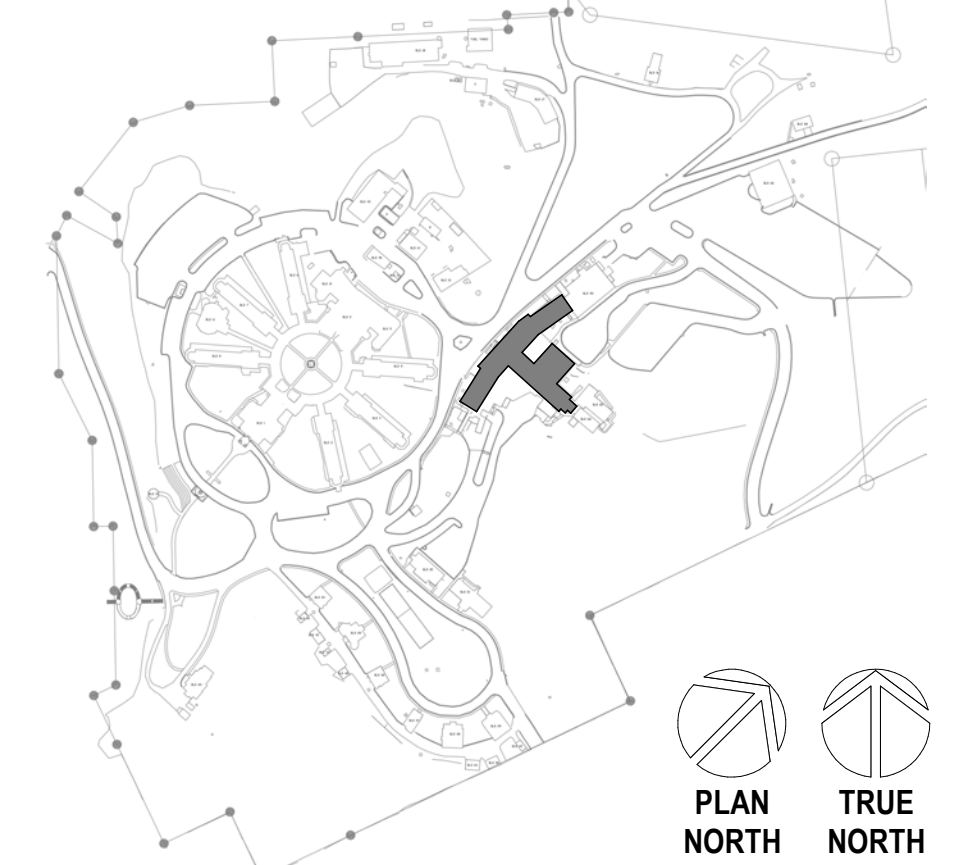

5/26/2022 4:38:01 PM
5/26/2022 4:38:01 PM
5/26/2022 4:38:01 PM

Revisions:	Date:

CONSULTANT
 A/E:
 GDM
 1000 W STEUBEN ST. UNIT 3
 BINGEN, WA 98605
 541.436.4723
 ADAM GOODWIN, PE

ARCHITECT/ENGINEER OF RECORD
 ARCHITECT
 A&E DESIGN
 124 NORTH 29TH STREET, #100
 BILLINGS, MONTANA 59101
 406.248.2633
 T. MARCELLO PIERROTTET, AIA

STAMP

PROGRAM CONTRACTING ACTIVITY CENTRAL (PCAC)
 VA U.S. Department of Veterans Affairs

DRAWING TITLE
 12-THIRD AND FOURTH FLOOR OVERALL LIFE SAFETY PLANS
 APPROVED: Project Director

PHASE
 100% CD FINAL SOLUTION
FLS
 FULLY SPRINKLERED







PROJECT TITLE
 EHRM INFRASTRUCTURE UPGRADES
LOCATION
 HOT SPRINGS, SOUTH DAKOTA
ISSUE DATE
 02/23/2022
CHECKED BY
 M. Pierrottet
DRAWN BY
 A. Hall

PROJECT NUMBER
 568A4-21-702
BUILDING NUMBER
 12
DRAWING NUMBER
 12-AE-103

FLOOR PLAN NOTES

- SEE G SERIES SHEETS FOR BALANCE OF FLOOR PLAN GENERAL NOTES.
- REFER TO STRUCTURAL, MECHANICAL, AND ELECTRICAL DRAWINGS FOR ADDITIONAL INFORMATION. ALL INFORMATION REGARDING EXISTING CONDITIONS IS BASED UPON OWNER-SUPPLIED DOCUMENTS AND MAY NOT PRECISELY REFLECT FIELD CONDITIONS.
- PROVIDE ALL BACKING FOR MILLWORK, GRAB BARS, AND ANY AND ALL WALL MOUNTED EQUIPMENT OR ACCESSORIES; COORDINATE LOCATIONS.
- ALL DIMENSIONS ARE FROM STRUCTURAL OR UNFINISHED FACE OF STUD, UNLESS OTHERWISE NOTED.
- PROVIDE A SMOOTH AND LEVEL FINISH FLOOR, TYP. PATCH AND REPAIR ALL INCONSISTENCIES IN FLOOR ELEVATIONS.
- PATCH AND REPAIR ANY / ALL WALL SURFACES AS REQUIRED TO PROVIDE SUITABLE SUBSTRATE FOR FINISHES.
- REFER TO DOOR AND FRAME SCHEDULE FOR DOORS REQUIRING ADA ACCESS CONTROL.
- PROVIDE ACOUSTICAL SEALANT AROUND WALL EDGES, TOP AND BOTTOM, AND PENETRATIONS, AND INSTALL PUTTY PADS AROUND ELECTRICAL BOXES WHERE PARTITION CONTAINS ACOUSTICAL INSULATION.
- ALL TELECOMMUNICATION ROOMS ARE TO HAVE EXPOSED STRUCTURE UNLESS NOTED OTHERWISE, NO CEILINGS SPECIFIED.

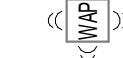
FLOOR PLAN LEGEND

-  INDICATES WORK IN EXISTING TR CLOSET. SEE TELECOM DRAWINGS FOR ADDITIONAL EXTENT OF WORK
-  CARD READER, REF TELECOM DRAWINGS
-  DATA PORT, REF TELECOM DRAWINGS
-  OUTLET, REF ELEC DRAWINGS
-  WIRELESS ACCESS POINT, REF TELECOM DRAWINGS
-  ELEC PANEL, REF ELEC DRAWINGS
-  LINEAR LIGHT FIXTURE, REF ELEC DRAWINGS

SITE LEGEND

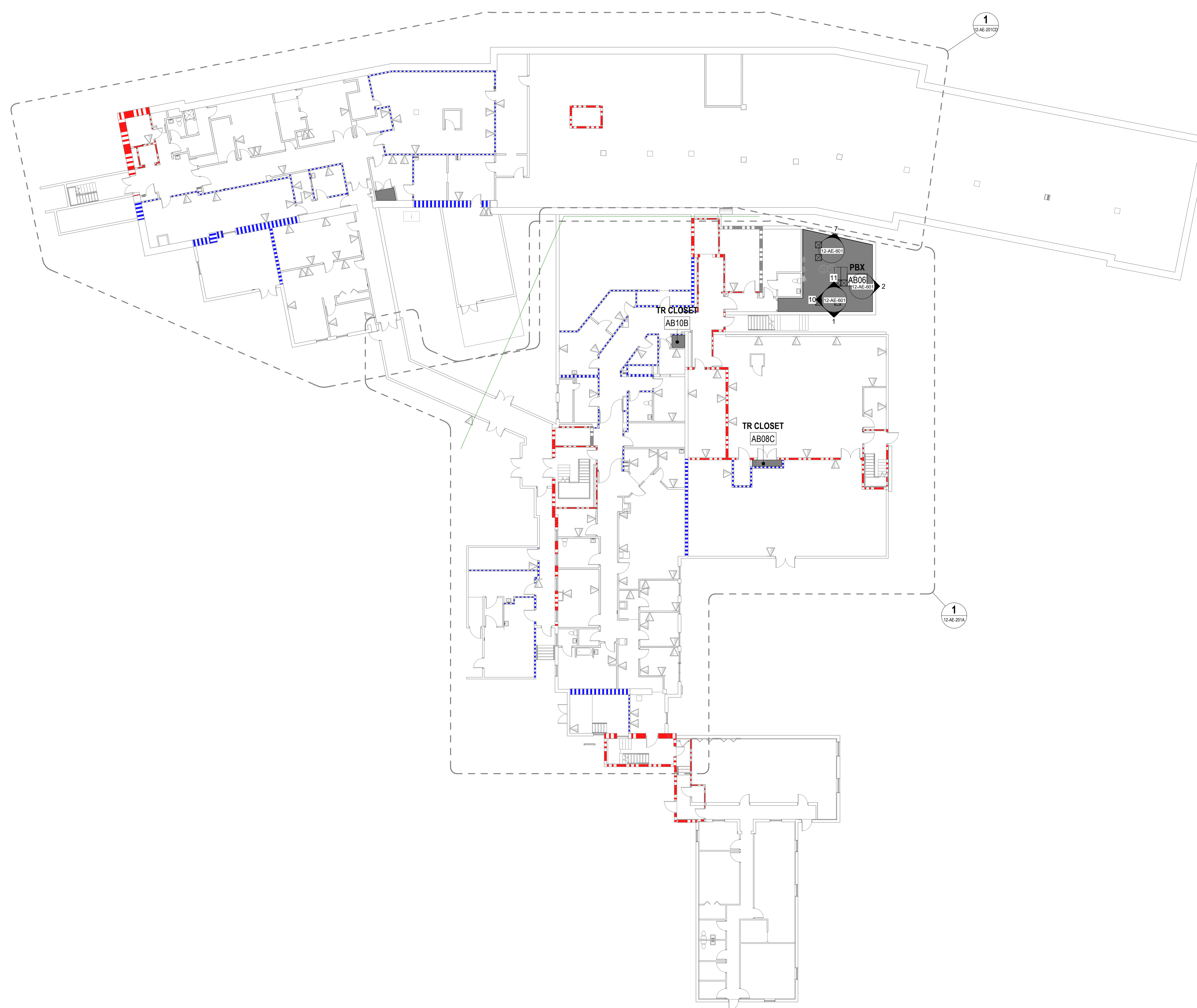
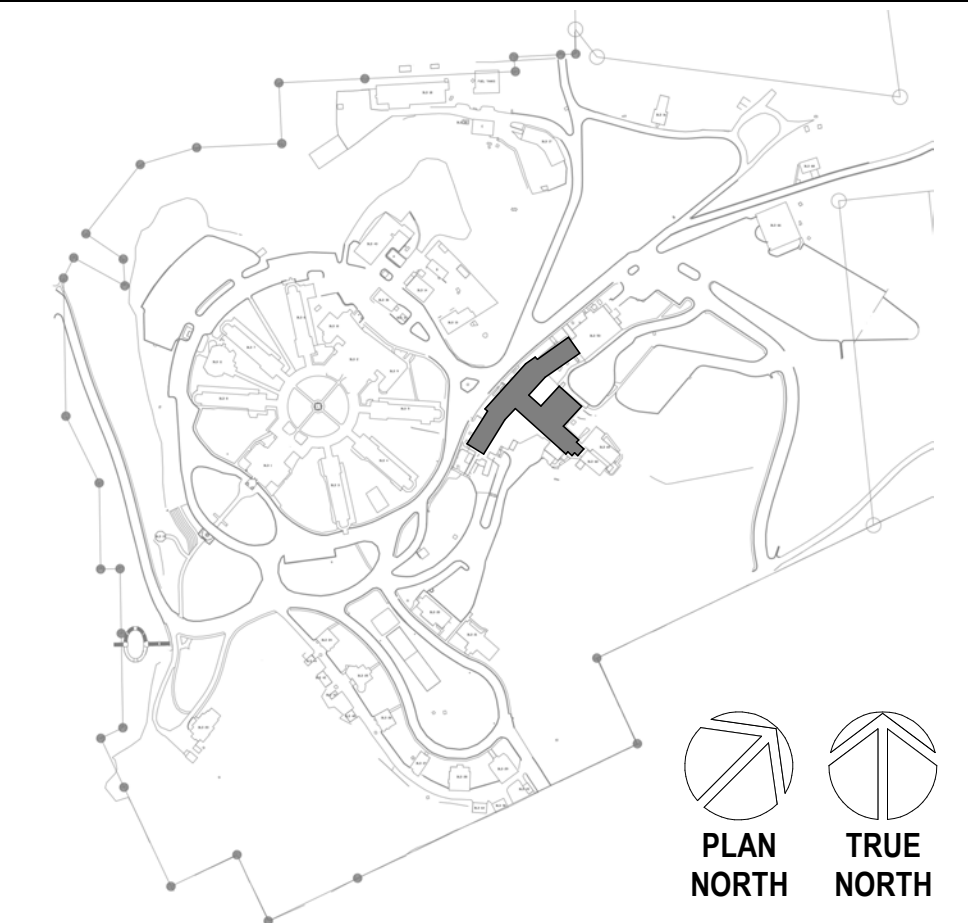

1 BUILDING #12 BASEMENT PLAN
1/16" = 1'-0"

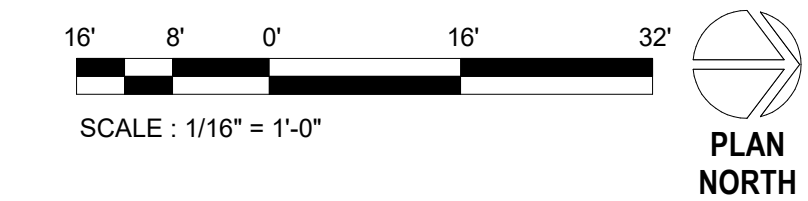

BIM 360://12-1081_VA_Medical_Center_Hot_Springs_SD/12-1081_BLDG_12_L201.rvt
 5/30/2022 4:38:03 PM
 VA FORM 08 - 6231

Revisions:	Date:

CONSULTANT

A/E:
 GDM
 1000 W STEUBEN ST. UNIT 3
 BINGEN, WA 98605
 541.436.4723
 ADAM GOODWIN, PE



ARCHITECT/ENGINEER OF RECORD

ARCHITECT
 A&E DESIGN
 124 NORTH 29TH STREET, #100
 BILLINGS, MONTANA 59101
 406.248.2633
 T. MARCELLO PIERROTTET, AIA



STAMP



PROGRAM CONTRACTING ACTIVITY CENTRAL (PCAC)

VA U.S. Department of Veterans Affairs

DRAWING TITLE
12-BASEMENT FLOOR PLAN

APPROVED: Project Director

PHASE
100% CD FINAL SOLUTION

FLS
FULLY SPRINKLERED

PROJECT TITLE
EHRM INFRASTRUCTURE UPGRADES

LOCATION
HOT SPRINGS, SOUTH DAKOTA

ISSUE DATE: 02/23/2022
 CHECKED BY: M. Pierrottet
 DRAWN BY: A. Hall

PROJECT NUMBER
568A4-21-702

BUILDING NUMBER
12

DRAWING NUMBER
12-AE-201

FLOOR PLAN NOTES

- SEE G SERIES SHEETS FOR BALANCE OF FLOOR PLAN GENERAL NOTES.
- REFER TO STRUCTURAL, MECHANICAL, AND ELECTRICAL DRAWINGS FOR ADDITIONAL INFORMATION. ALL INFORMATION REGARDING EXISTING CONDITIONS IS BASED UPON OWNER-SUPPLIED DOCUMENTS AND MAY NOT PRECISELY REFLECT FIELD CONDITIONS.
- PROVIDE ALL BACKING FOR MILLWORK, GRAB BARS, AND ANY AND ALL WALL MOUNTED EQUIPMENT OR ACCESSORIES; COORDINATE LOCATIONS.
- ALL DIMENSIONS ARE FROM STRUCTURAL OR UNFINISHED FACE OF STUD, UNLESS OTHERWISE NOTED.
- PROVIDE A SMOOTH AND LEVEL FINISH FLOOR, TYP. PATCH AND REPAIR ALL INCONSISTENCIES IN FLOOR ELEVATIONS.
- PATCH AND REPAIR ANY / ALL WALL SURFACES AS REQUIRED TO PROVIDE SUITABLE SUBSTRATE FOR FINISHES.
- REFER TO DOOR AND FRAME SCHEDULE FOR DOORS REQUIRING ADA ACCESS CONTROL.
- PROVIDE ACOUSTICAL SEALANT AROUND WALL EDGES, TOP AND BOTTOM, AND PENETRATIONS, AND INSTALL PUTTY PADS AROUND ELECTRICAL BOXES WHERE PARTITION CONTAINS ACOUSTICAL INSULATION.
- ALL TELECOMMUNICATION ROOMS ARE TO HAVE EXPOSED STRUCTURE UNLESS NOTED OTHERWISE, NO CEILINGS SPECIFIED.

FLOOR PLAN LEGEND

- INDICATES WORK IN EXISTING TR CLOSET. SEE TELECOM DRAWINGS FOR ADDITIONAL EXTENT OF WORK
- CARD READER, REF TELECOM DRAWINGS
- DATA PORT, REF TELECOM DRAWINGS
- OUTLET, REF ELEC DRAWINGS
- WIRELESS ACCESS POINT, REF TELECOM DRAWINGS
- ELEC PANEL, REF ELEC DRAWINGS
- LINEAR LIGHT FIXTURE, REF ELEC DRAWINGS

KEYNOTES

- 01-01 COORDINATE TIME OF INSTALL OF DATA BOXES IN ROOMS WITHIN WORKING HOURS AS DESCRIBED IN DEMO DRAWINGS AND SPECS; COORDINATE WORK WITH C.O.R.; WALLS IN THIS AREA ARE EXPECTED TO BE GYPSUM BOARD, FISH CONDUITS THROUGH CEILINGS SO AS TO MINIMIZE DUST AND WALL FINISH DISRUPTION.
- 05-06 OUTDOOR MECHANICAL UNIT SNOW FALL PROTECTION COVER, SEE DETAIL 300-GI-005

SITE LEGEND

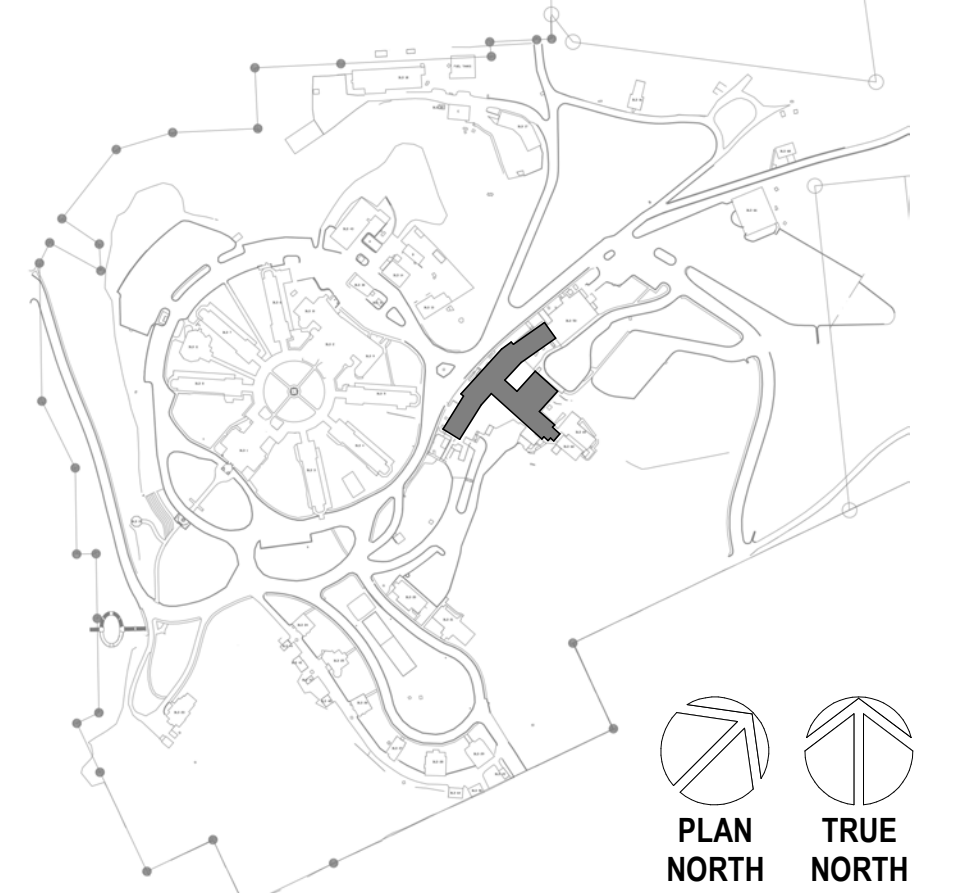

1 BUILDING #12 BASEMENT - SECTORS C AND D
1/8" = 1'-0"

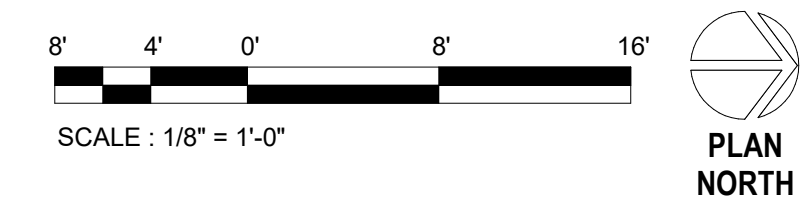

5/26/2022 4:38:08 PM
B:\1361\12\1081_VA Medical Center - Hot Springs SD\1081_BLDG 12.rvt

Revisions:	Date:

CONSULTANT
A/E:
GDM
1000 W STEUBEN ST. UNIT 3
BINGEN, WA 98605
541.436.4723
ADAM GOODWIN, PE

ARCHITECT/ENGINEER OF RECORD
ARCHITECT
A&E DESIGN
124 NORTH 29TH STREET, #100
BILLINGS, MONTANA 59101
406.248.2633
T. MARCELLO PIERROTTET, AIA

STAMP

PROGRAM CONTRACTING ACTIVITY CENTRAL (PCAC)
VA U.S. Department of Veterans Affairs

DRAWING TITLE
12-BASEMENT FLOOR ENLARGED PLANS SECTORS C AND D
APPROVED: Project Director

PHASE
100% CD FINAL SOLUTION
FLS
FULLY SPRINKLERED







PROJECT TITLE
EHRM INFRASTRUCTURE UPGRADES
LOCATION
HOT SPRINGS, SOUTH DAKOTA
ISSUE DATE
02/23/2022
CHECKED BY
M. Pierrottet
DRAWN BY
A. Hall

PROJECT NUMBER
568A4-21-702
BUILDING NUMBER
12
DRAWING NUMBER
12-AE-201CD

FLOOR PLAN NOTES

- SEE G SERIES SHEETS FOR BALANCE OF FLOOR PLAN GENERAL NOTES.
- REFER TO STRUCTURAL, MECHANICAL, AND ELECTRICAL DRAWINGS FOR ADDITIONAL INFORMATION. ALL INFORMATION REGARDING EXISTING CONDITIONS IS BASED UPON OWNER-SUPPLIED DOCUMENTS AND MAY NOT PRECISELY REFLECT FIELD CONDITIONS.
- PROVIDE ALL BACKING FOR MILLWORK, GRAB BARS, AND ANY AND ALL WALL MOUNTED EQUIPMENT OR ACCESSORIES. COORDINATE LOCATIONS.
- ALL DIMENSIONS ARE FROM STRUCTURAL OR UNFINISHED FACE OF STUD, UNLESS OTHERWISE NOTED.
- PROVIDE A SMOOTH AND LEVEL FINISH FLOOR, TYP. PATCH AND REPAIR ALL INCONSISTENCIES IN FLOOR ELEVATIONS.
- PATCH AND REPAIR ANY / ALL WALL SURFACES AS REQUIRED TO PROVIDE SUITABLE SUBSTRATE FOR FINISHES.
- REFER TO DOOR AND FRAME SCHEDULE FOR DOORS REQUIRING ADA ACCESS CONTROL.
- PROVIDE ACOUSTICAL SEALANT AROUND WALL EDGES, TOP AND BOTTOM, AND PENETRATIONS, AND INSTALL PUTTY PADS AROUND ELECTRICAL BOXES WHERE PARTITION CONTAINS ACOUSTICAL INSULATION.
- ALL TELECOMMUNICATION ROOMS ARE TO HAVE EXPOSED STRUCTURE UNLESS NOTED OTHERWISE, NO CEILINGS SPECIFIED.

FLOOR PLAN LEGEND

-  INDICATES WORK IN EXISTING TR CLOSET. SEE TELECOM DRAWINGS FOR ADDITIONAL EXTENT OF WORK
-  CARD READER, REF TELECOM DRAWINGS
-  DATA PORT, REF TELECOM DRAWINGS
-  OUTLET, REF ELEC DRAWINGS
-  WIRELESS ACCESS POINT, REF TELECOM DRAWINGS
-  ELEC PANEL, REF ELEC DRAWINGS
-  LINEAR LIGHT FIXTURE, REF ELEC DRAWINGS

SITE LEGEND

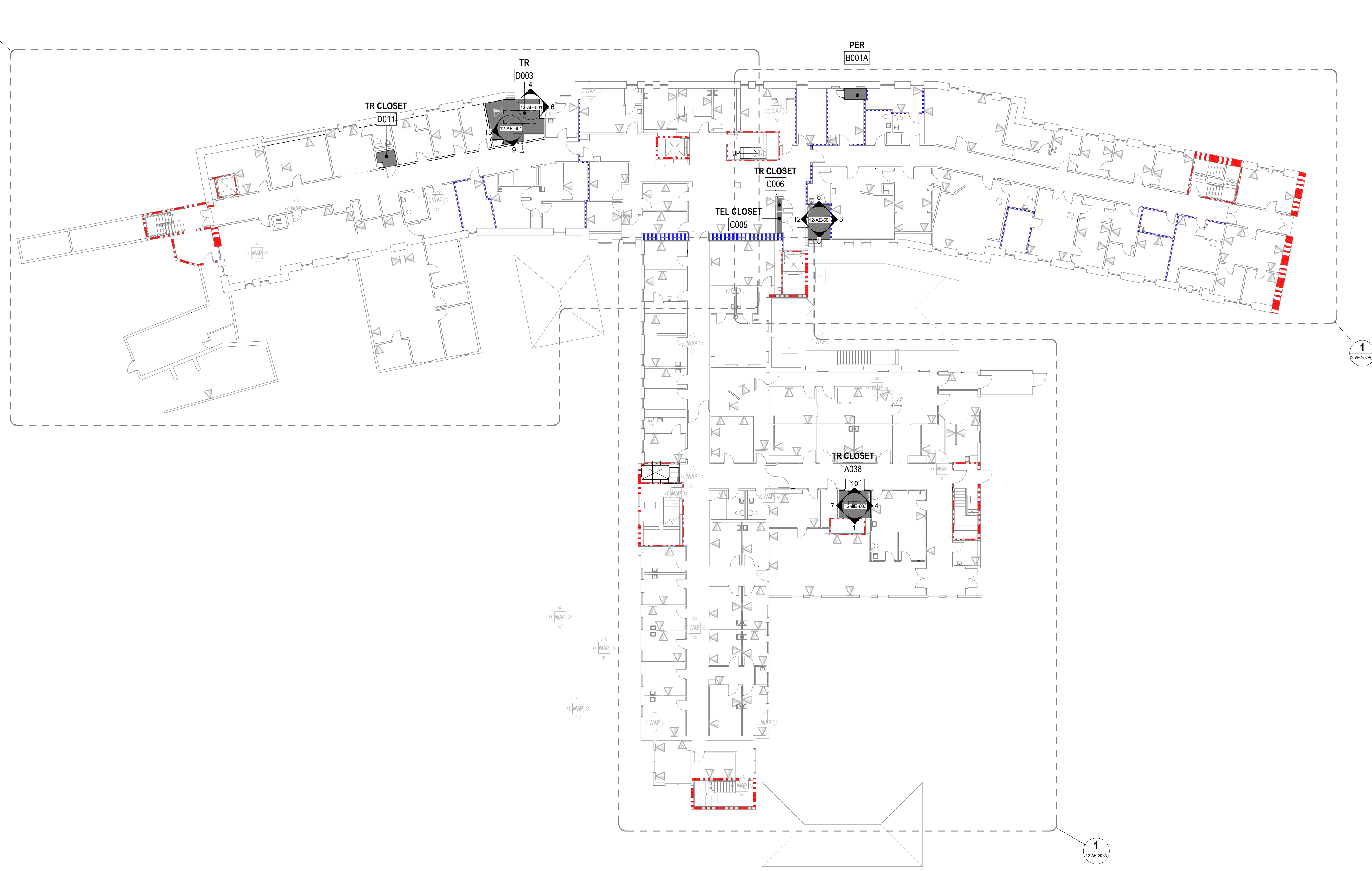
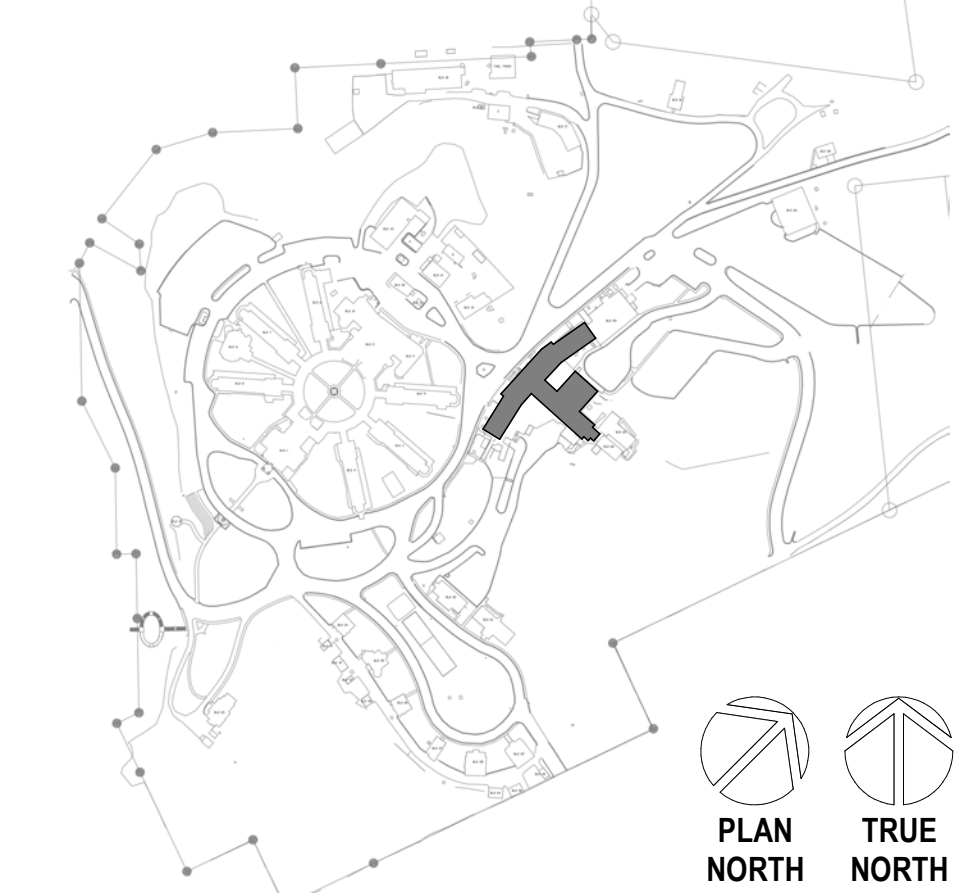

1 BUILDING #12 GROUND FLOOR PLAN
1/16" = 1'-0"

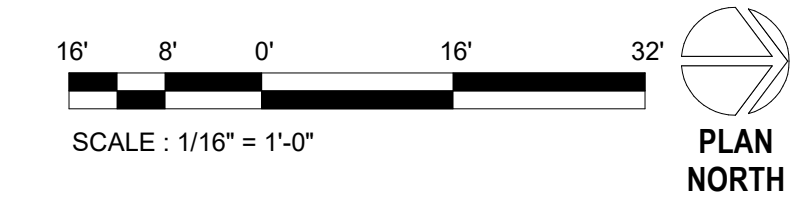

5/26/2022 4:38:12 PM
BIM 360://21081_VA Medical Center - Hot Springs SD/21081_BLDG 12.rvt

Revisions:	Date:

CONSULTANT
A/E:
GDM
1000 W STEUBEN ST. UNIT 3
BINGEN, WA 98605
541.436.4723
ADAM GOODWIN, PE



ARCHITECT/ENGINEER OF RECORD
ARCHITECT
A&E DESIGN
124 NORTH 29TH STREET, #100
BILLINGS, MONTANA 59101
406.248.2633
T. MARCELLO PIERROTTET, AIA



STAMP



PROGRAM CONTRACTING ACTIVITY CENTRAL (PCAC)
VA U.S. Department of Veterans Affairs

DRAWING TITLE
12-GROUND FLOOR PLAN

APPROVED: Project Director

PHASE
100% CD FINAL SOLUTION

FLS
FULLY SPRINKLERED

PROJECT TITLE
EHRM INFRASTRUCTURE UPGRADES

LOCATION
HOT SPRINGS, SOUTH DAKOTA

ISSUE DATE: 02/23/2022
CHECKED BY: M. Pierrottet
DRAWN BY: A. Hall

PROJECT NUMBER
568A4-21-702







BUILDING NUMBER
12

DRAWING NUMBER
12-AE-202

FLOOR PLAN NOTES

- SEE G SERIES SHEETS FOR BALANCE OF FLOOR PLAN GENERAL NOTES.
- REFER TO STRUCTURAL, MECHANICAL, AND ELECTRICAL DRAWINGS FOR ADDITIONAL INFORMATION. ALL INFORMATION REGARDING EXISTING CONDITIONS IS BASED UPON OWNER-SUPPLIED DOCUMENTS AND MAY NOT PRECISELY REFLECT FIELD CONDITIONS.
- PROVIDE ALL BACKING FOR MILLWORK, GRAB BARS, AND ANY AND ALL WALL MOUNTED EQUIPMENT OR ACCESSORIES. COORDINATE LOCATIONS.
- ALL DIMENSIONS ARE FROM STRUCTURAL OR UNFINISHED FACE OF STUD, UNLESS OTHERWISE NOTED.
- PROVIDE A SMOOTH AND LEVEL FINISH FLOOR, TYP. PATCH AND REPAIR ALL INCONSISTENCIES IN FLOOR ELEVATIONS.
- PATCH AND REPAIR ANY / ALL WALL SURFACES AS REQUIRED TO PROVIDE SUITABLE SUBSTRATE FOR FINISHES.
- REFER TO DOOR AND FRAME SCHEDULE FOR DOORS REQUIRING ADA ACCESS CONTROL.
- PROVIDE ACOUSTICAL SEALANT AROUND WALL EDGES, TOP AND BOTTOM, AND PENETRATIONS, AND INSTALL PUTTY PADS AROUND ELECTRICAL BOXES WHERE PARTITION CONTAINS ACOUSTICAL INSULATION.
- ALL TELECOMMUNICATION ROOMS ARE TO HAVE EXPOSED STRUCTURE UNLESS NOTED OTHERWISE, NO CEILINGS SPECIFIED.

FLOOR PLAN LEGEND

-  INDICATES WORK IN EXISTING TR CLOSET. SEE TELECOM DRAWINGS FOR ADDITIONAL EXTENT OF WORK
-  CARD READER, REF TELECOM DRAWINGS
-  DATA PORT, REF TELECOM DRAWINGS
-  OUTLET, REF ELEC DRAWINGS
-  WIRELESS ACCESS POINT, REF TELECOM DRAWINGS
-  ELEC PANEL, REF ELEC DRAWINGS
-  LINEAR LIGHT FIXTURE, REF ELEC DRAWINGS

KEYNOTES

- 01-01 COORDINATE TIME OF INSTALL OF DATA BOXES IN ROOMS WITHIN WORKING HOURS AS DESCRIBED IN DEMO DRAWINGS AND SPECS. COORDINATE WORK WITH C.O.R. WALLS IN THIS AREA ARE EXPECTED TO BE GYPSUM BOARD. FISH CONDUITS THROUGH CEILINGS SO AS TO MINIMIZE DUST AND WALL FINISH DISRUPTION.
- 05-06 OUTDOOR MECHANICAL UNIT SNOW FALL PROTECTION COVER. SEE DETAIL 3/00-GH-005
- 09-21 REMOVE AND RE-INSTALL CEILING TILES AND OTHER CEILING MOUNTED DEVICES AS NEEDED FOR INSTALLATION OF CABLES AND CONDUITS ABOVE CEILING AS PER TELECOM DRAWINGS. REPLACE ALL DAMAGED TILES TO MATCH EXISTING AND REINSTALL ALL DEVICES AS NEEDED. DO NOT LEAVE CEILING TILES UNINSTALLED AND UNATTENDED PAST DURATION OF WORKING SHIFT. CONTINUOUSLY REINSTALL TILES TO PROVIDE SEALED SMOKE ASSEMBLY.
- 09-29 INSTALL NEW FLOORING AND BASE TO MATCH EXISTING ROOMS OF SIMILAR USE
- 09-33 PATCH AND REPAIR ANY GYPSUM BOARD OPENINGS FOUND AT PERIMETER OF WALL. SEAL PERIMETER OF ROOM IN ITS ENTIRETY, PAINT

SITE LEGEND

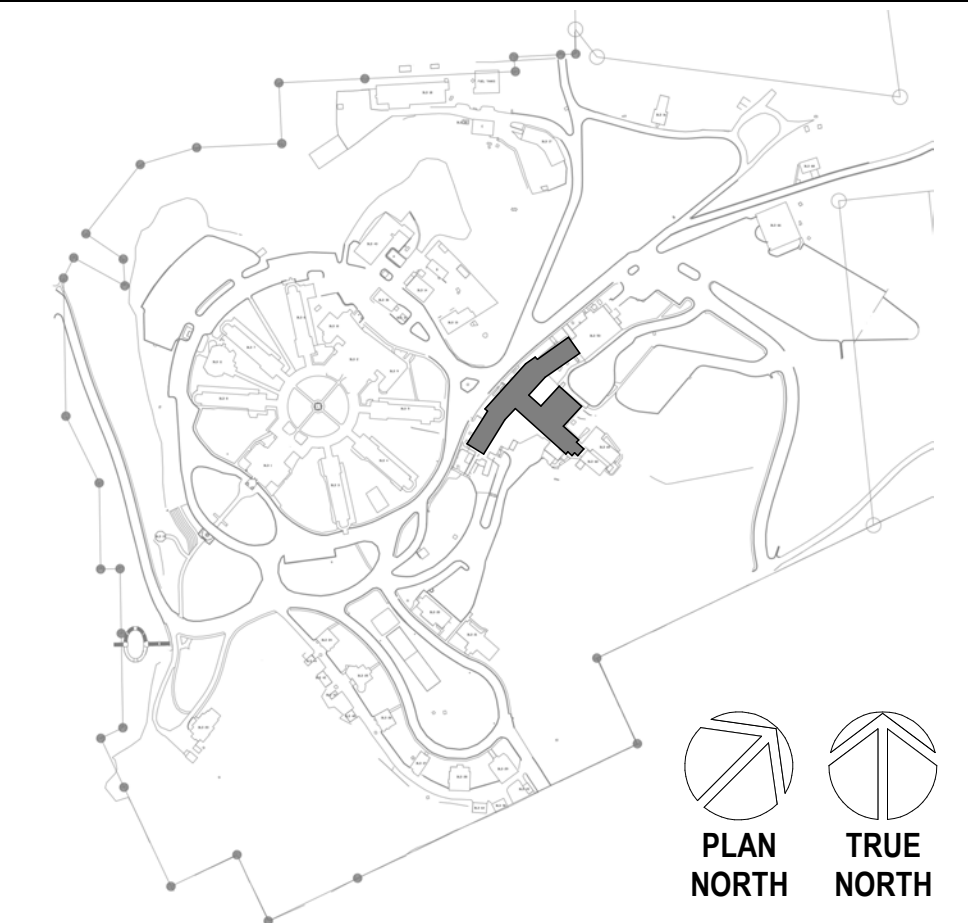

2 BUILDING #12 GROUND FLOOR - SECTORS C AND D
1/8" = 1'-0"



1 BUILDING #12 GROUND FLOOR - SECTOR B
1/8" = 1'-0"

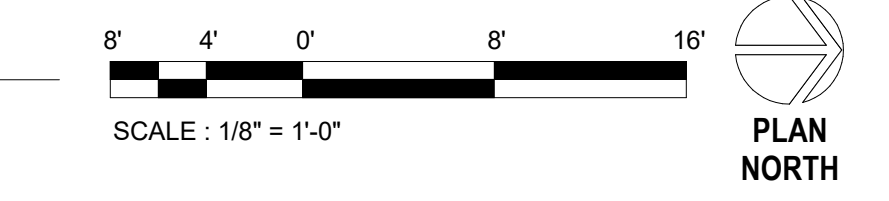

Revisions:	Date:

CONSULTANT
A/E:
GDM
1000 W STEUBEN ST. UNIT 3
BINGEN, WA 98605
541.436.4723
ADAM GOODWIN, PE



ARCHITECT/ENGINEER OF RECORD
ARCHITECT
A&E DESIGN
124 NORTH 29TH STREET, #100
BILLINGS, MONTANA 59101
406.248.2633
T. MARCELLO PIERROTTET, AIA



STAMP



PROGRAM CONTRACTING ACTIVITY CENTRAL (PCAC)
VA U.S. Department of Veterans Affairs

DRAWING TITLE
12-GROUND FLOOR ENLARGED PLANS SECTORS B, C, AND D
APPROVED: Project Director

PHASE
100% CD FINAL SOLUTION
FLS
FULLY SPRINKLERED

PROJECT TITLE
EHRM INFRASTRUCTURE UPGRADES
LOCATION
HOT SPRINGS, SOUTH DAKOTA
ISSUE DATE
02/23/2022
CHECKED BY
TMP
DRAWN BY
AH

PROJECT NUMBER
568A4-21-702
BUILDING NUMBER
12
DRAWING NUMBER
12-AE-202BCD

BIM 360://1081_VA_Medical_Center_Hot_Springs_SD/1081_BLDG_12.rvt
 5/2/2022 4:39:20 PM
 VA FORM 08 - 6231

FLOOR PLAN NOTES

- SEE G SERIES SHEETS FOR BALANCE OF FLOOR PLAN GENERAL NOTES.
- REFER TO STRUCTURAL, MECHANICAL, AND ELECTRICAL DRAWINGS FOR ADDITIONAL INFORMATION. ALL INFORMATION REGARDING EXISTING CONDITIONS IS BASED UPON OWNER-SUPPLIED DOCUMENTS AND MAY NOT PRECISELY REFLECT FIELD CONDITIONS.
- PROVIDE ALL BACKING FOR MILLWORK, GRAB BARS, AND ANY AND ALL WALL MOUNTED EQUIPMENT OR ACCESSORIES; COORDINATE LOCATIONS.
- ALL DIMENSIONS ARE FROM STRUCTURAL OR UNFINISHED FACE OF STUD, UNLESS OTHERWISE NOTED.
- PROVIDE A SMOOTH AND LEVEL FINISH FLOOR, TYP. PATCH AND REPAIR ALL INCONSISTENCIES IN FLOOR ELEVATIONS.
- PATCH AND REPAIR ANY / ALL WALL SURFACES AS REQUIRED TO PROVIDE SUITABLE SUBSTRATE FOR FINISHES.
- REFER TO DOOR AND FRAME SCHEDULE FOR DOORS REQUIRING ADA ACCESS CONTROL.
- PROVIDE ACOUSTICAL SEALANT AROUND WALL EDGES, TOP AND BOTTOM, AND PENETRATIONS, AND INSTALL PUTTY PADS AROUND ELECTRICAL BOXES WHERE PARTITION CONTAINS ACOUSTICAL INSULATION.
- ALL TELECOMMUNICATION ROOMS ARE TO HAVE EXPOSED STRUCTURE UNLESS NOTED OTHERWISE, NO CEILINGS SPECIFIED.

FLOOR PLAN LEGEND

- INDICATES WORK IN EXISTING TR CLOSET. SEE TELECOM DRAWINGS FOR ADDITIONAL EXTENT OF WORK
- CARD READER, REF TELECOM DRAWINGS
- DATA PORT, REF TELECOM DRAWINGS
- OUTLET, REF ELEC DRAWINGS
- WIRELESS ACCESS POINT, REF TELECOM DRAWINGS
- ELEC PANEL, REF ELEC DRAWINGS
- LINEAR LIGHT FIXTURE, REF ELEC DRAWINGS

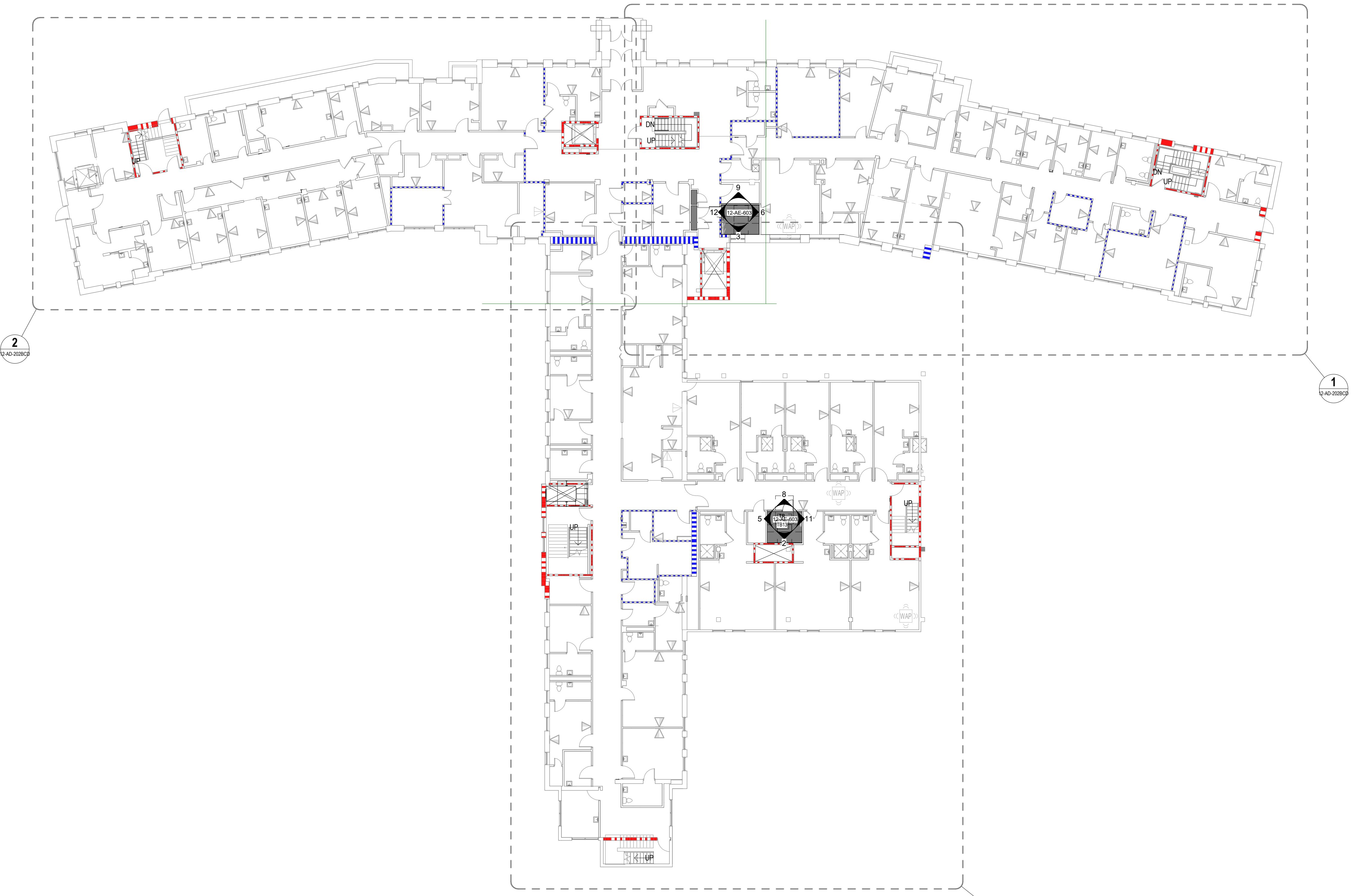

1 BUILDING #12 FIRST FLOOR PLAN
1/16" = 1'-0"

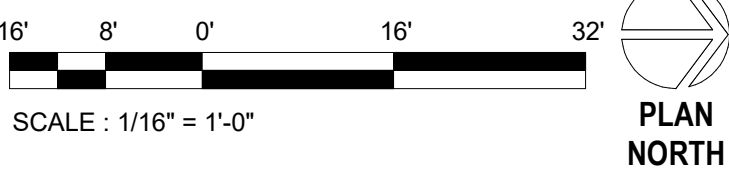

SITE LEGEND

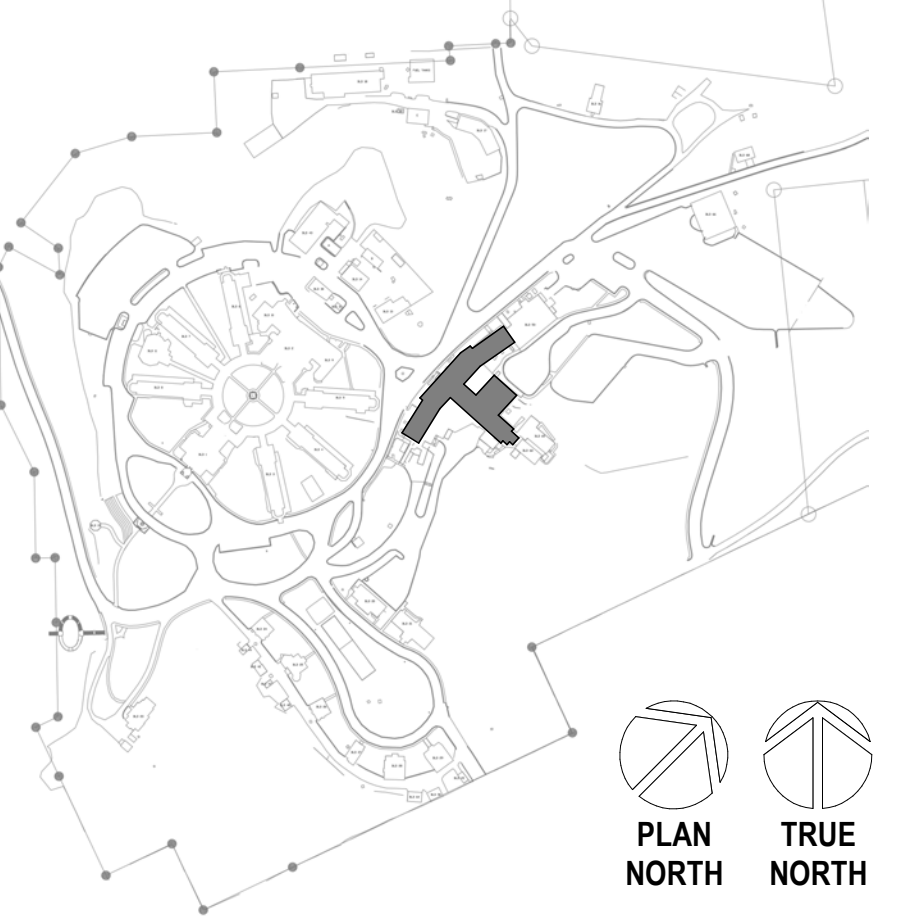

5/3/2022 4:38:26 PM
BIM 360/2/1081_VA Medical Center - Hot Springs SD/21082_BLDG 12.rvt

Revisions:	Date:

CONSULTANT
A/E:
GDM
1000 W STEUBEN ST. UNIT 3
BINGEN, WA 98605
541.436.4723
ADAM GOODWIN, PE

ARCHITECT/ENGINEER OF RECORD
ARCHITECT
A&E DESIGN
124 NORTH 29TH STREET, #100
BILLINGS, MONTANA 59101
406.248.2633
T. MARCELLO PIERROTTET, AIA

STAMP

PROGRAM CONTRACTING ACTIVITY CENTRAL (PCAC)
VA U.S. Department of Veterans Affairs

DRAWING TITLE
12-FIRST FLOOR PLAN
APPROVED: Project Director

PHASE
100% CD FINAL SOLUTION
FLS
FULLY SPRINKLERED







PROJECT TITLE
EHRM INFRASTRUCTURE UPGRADES
LOCATION
HOT SPRINGS, SOUTH DAKOTA
ISSUE DATE
02/23/2022
CHECKED BY
M. Pierrottet
DRAWN BY
A. Hall

PROJECT NUMBER
568A4-21-702
BUILDING NUMBER
12
DRAWING NUMBER
12-AE-203

FLOOR PLAN NOTES

- SEE G SERIES SHEETS FOR BALANCE OF FLOOR PLAN GENERAL NOTES.
- REFER TO STRUCTURAL, MECHANICAL, AND ELECTRICAL DRAWINGS FOR ADDITIONAL INFORMATION. ALL INFORMATION REGARDING EXISTING CONDITIONS IS BASED UPON OWNER-SUPPLIED DOCUMENTS AND MAY NOT PRECISELY REFLECT FIELD CONDITIONS.
- PROVIDE ALL BACKING FOR MILLWORK, GRAB BARS, AND ANY AND ALL WALL MOUNTED EQUIPMENT OR ACCESSORIES. COORDINATE LOCATIONS.
- ALL DIMENSIONS ARE FROM STRUCTURAL OR UNFINISHED FACE OF STUD, UNLESS OTHERWISE NOTED.
- PROVIDE A SMOOTH AND LEVEL FINISH FLOOR, TYP. PATCH AND REPAIR ALL INCONSISTENCIES IN FLOOR ELEVATIONS.
- PATCH AND REPAIR ANY / ALL WALL SURFACES AS REQUIRED TO PROVIDE SUITABLE SUBSTRATE FOR FINISHES.
- REFER TO DOOR AND FRAME SCHEDULE FOR DOORS REQUIRING ADA ACCESS CONTROL.
- PROVIDE ACOUSTICAL SEALANT AROUND WALL EDGES, TOP AND BOTTOM, AND PENETRATIONS, AND INSTALL PUTTY PADS AROUND ELECTRICAL BOXES WHERE PARTITION CONTAINS ACOUSTICAL INSULATION.
- ALL TELECOMMUNICATION ROOMS ARE TO HAVE EXPOSED STRUCTURE UNLESS NOTED OTHERWISE, NO CEILINGS SPECIFIED.

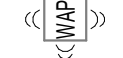
FLOOR PLAN LEGEND

-  INDICATES WORK IN EXISTING TR CLOSET. SEE TELECOM DRAWINGS FOR ADDITIONAL EXTENT OF WORK
-  CARD READER, REF TELECOM DRAWINGS
-  DATA PORT, REF TELECOM DRAWINGS
-  OUTLET, REF ELEC DRAWINGS
-  WIRELESS ACCESS POINT, REF TELECOM DRAWINGS
-  ELEC PANEL, REF ELEC DRAWINGS
-  LINEAR LIGHT FIXTURE, REF ELEC DRAWINGS

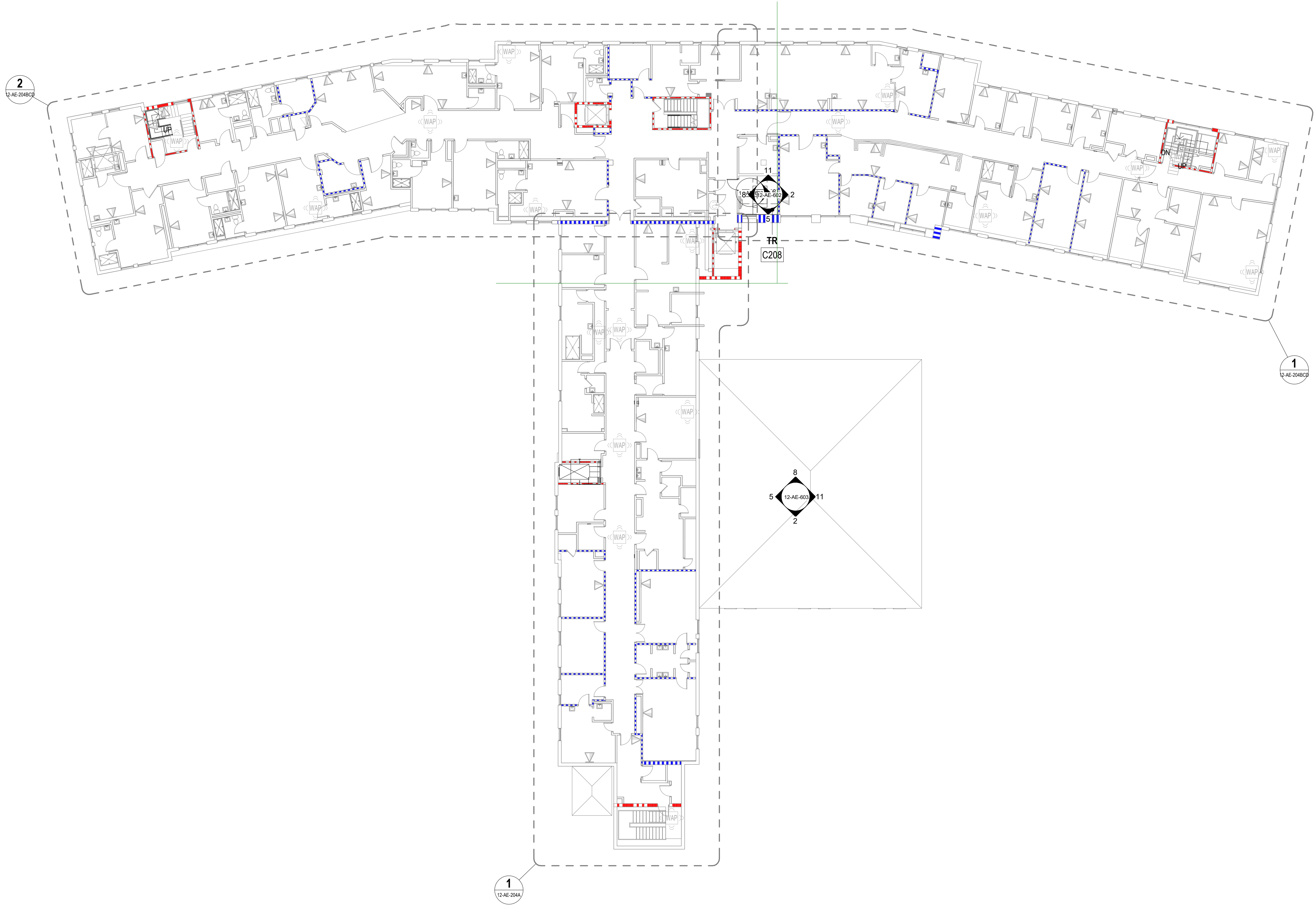

1 BUILDING #12 SECOND FLOOR PLAN
1/16" = 1'-0"

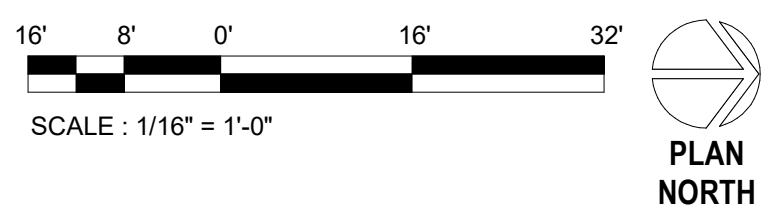

SITE LEGEND

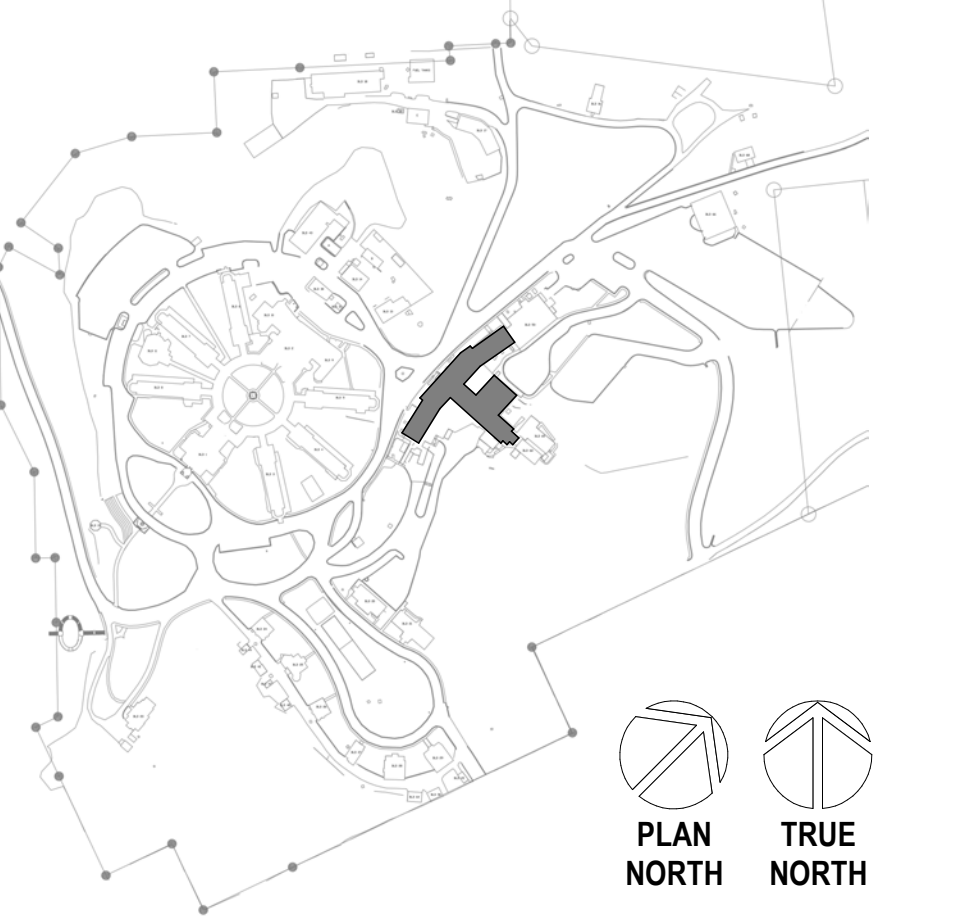

5/26/2022 4:38:39 PM
BIM 360://1081_VA Medical Center - Hot Springs SD/1081_BLDG 12.rvt

Revisions:	Date:

CONSULTANT

A/E:
GDM
1000 W STEUBEN ST. UNIT 3
BINGEN, WA 98605
541.436.4723
ADAM GOODWIN, PE



ARCHITECT/ENGINEER OF RECORD

ARCHITECT
A&E DESIGN
124 NORTH 29TH STREET, #100
BILLINGS, MONTANA 59101
406.248.2633
T. MARCELLO PIERROTTET, AIA



STAMP



PROGRAM CONTRACTING ACTIVITY CENTRAL (PCAC)

VA U.S. Department of Veterans Affairs

DRAWING TITLE
12-SECOND FLOOR PLAN

APPROVED: Project Director

PHASE
100% CD FINAL SOLUTION

FLS
FULLY SPRINKLERED

PROJECT TITLE
EHRM INFRASTRUCTURE UPGRADES

LOCATION
HOT SPRINGS, SOUTH DAKOTA

ISSUE DATE
02/23/2022

CHECKED BY
M. Pierrottet

DRAWN BY
A. Hall

PROJECT NUMBER
568A4-21-702

BUILDING NUMBER
12

DRAWING NUMBER
12-AE-204

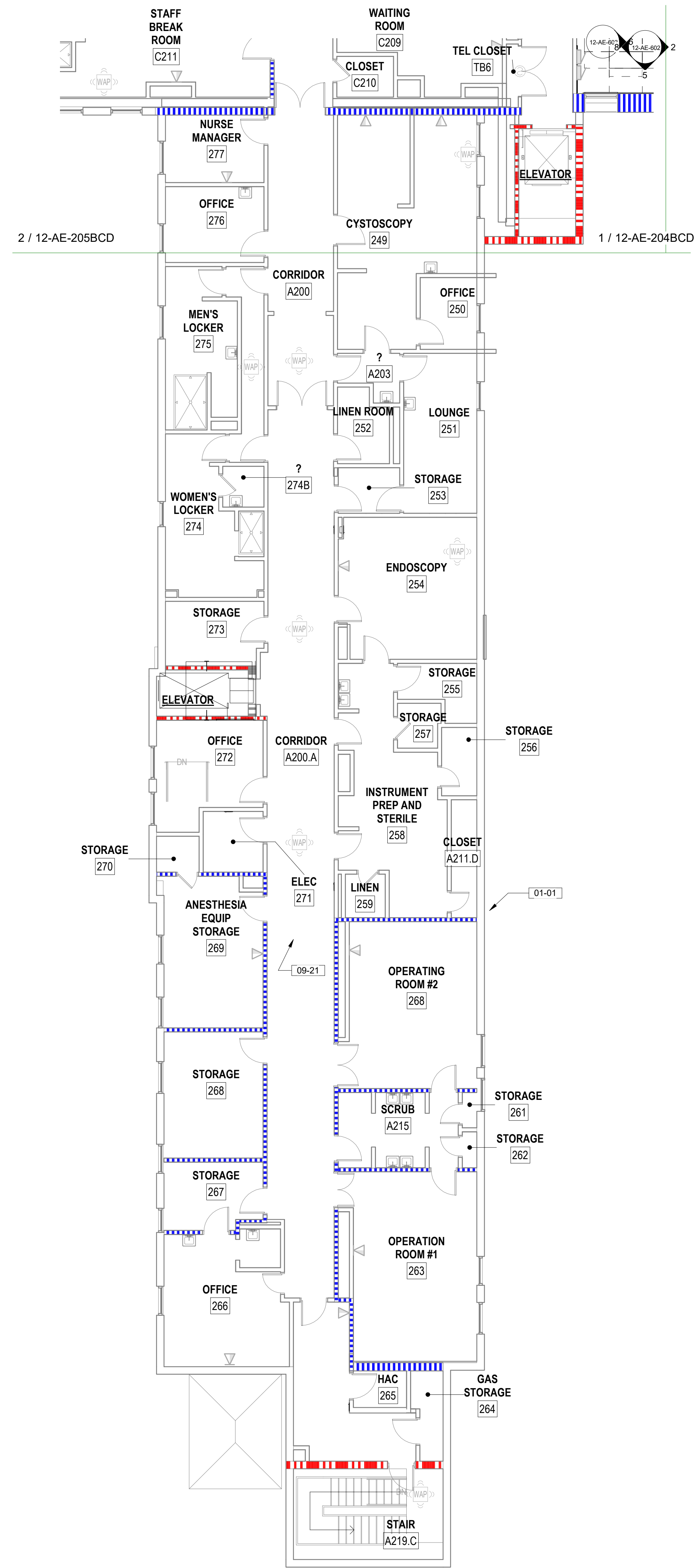

FLOOR PLAN NOTES

- SEE G SERIES SHEETS FOR BALANCE OF FLOOR PLAN GENERAL NOTES.
- REFER TO STRUCTURAL, MECHANICAL, AND ELECTRICAL DRAWINGS FOR ADDITIONAL INFORMATION. ALL INFORMATION REGARDING EXISTING CONDITIONS IS BASED UPON OWNER-SUPPLIED DOCUMENTS AND MAY NOT PRECISELY REFLECT FIELD CONDITIONS.
- PROVIDE ALL BACKING FOR MILLWORK, GRAB BARS, AND ANY AND ALL WALL MOUNTED EQUIPMENT OR ACCESSORIES. COORDINATE LOCATIONS.
- ALL DIMENSIONS ARE FROM STRUCTURAL OR UNFINISHED FACE OF STUD, UNLESS OTHERWISE NOTED.
- PROVIDE A SMOOTH AND LEVEL FINISH FLOOR, TYP. PATCH AND REPAIR ALL INCONSISTENCIES IN FLOOR ELEVATIONS.
- PATCH AND REPAIR ANY / ALL WALL SURFACES AS REQUIRED TO PROVIDE SUITABLE SUBSTRATE FOR FINISHES.
- REFER TO DOOR AND FRAME SCHEDULE FOR DOORS REQUIRING ADA ACCESS CONTROL.
- PROVIDE ACOUSTICAL SEALANT AROUND WALL EDGES, TOP AND BOTTOM, AND PENETRATIONS, AND INSTALL PUTTY PADS AROUND ELECTRICAL BOXES WHERE PARTITION CONTAINS ACOUSTICAL INSULATION.
- ALL TELECOMMUNICATION ROOMS ARE TO HAVE EXPOSED STRUCTURE UNLESS NOTED OTHERWISE, NO CEILINGS SPECIFIED.

FLOOR PLAN LEGEND

- INDICATES WORK IN EXISTING TR CLOSET. SEE TELECOM DRAWINGS FOR ADDITIONAL EXTENT OF WORK
- CARD READER, REF TELECOM DRAWINGS
- DATA PORT, REF TELECOM DRAWINGS
- OUTLET, REF ELEC DRAWINGS
- WIRELESS ACCESS POINT, REF TELECOM DRAWINGS
- ELEC PANEL, REF ELEC DRAWINGS
- LINEAR LIGHT FIXTURE, REF ELEC DRAWINGS

KEYNOTES

- 01-01 COORDINATE TIME OF INSTALL OF DATA BOXES IN ROOMS WITHIN WORKING HOURS AS DESCRIBED IN DEMO DRAWINGS AND SPECS. COORDINATE WORK WITH C.O.R.; WALLS IN THIS AREA ARE EXPECTED TO BE GYPSUM BOARD, FISH CONDUITS THROUGH CEILINGS SO AS TO MINIMIZE DUST AND WALL FINISH DISRUPTION.
- 09-21 REMOVE AND RE-INSTALL CEILING TILES AND OTHER CEILING MOUNTED DEVICES AS NEEDED FOR INSTALLATION OF CABLES AND CONDUITS ABOVE CEILING AS PER TELECOM DRAWINGS. REPLACE ALL DAMAGED TILES TO MATCH EXISTING AND REINSTALL ALL DEVICES AS NEEDED. DO NOT LEAVE CEILING TILES UNINSTALLED AND UNATTENDED PAST DURATION OF WORKING SHIFT. CONTINUOUSLY REINSTALL TILES TO PROVIDE SEALED SMOKE ASSEMBLY.

SITE LEGEND

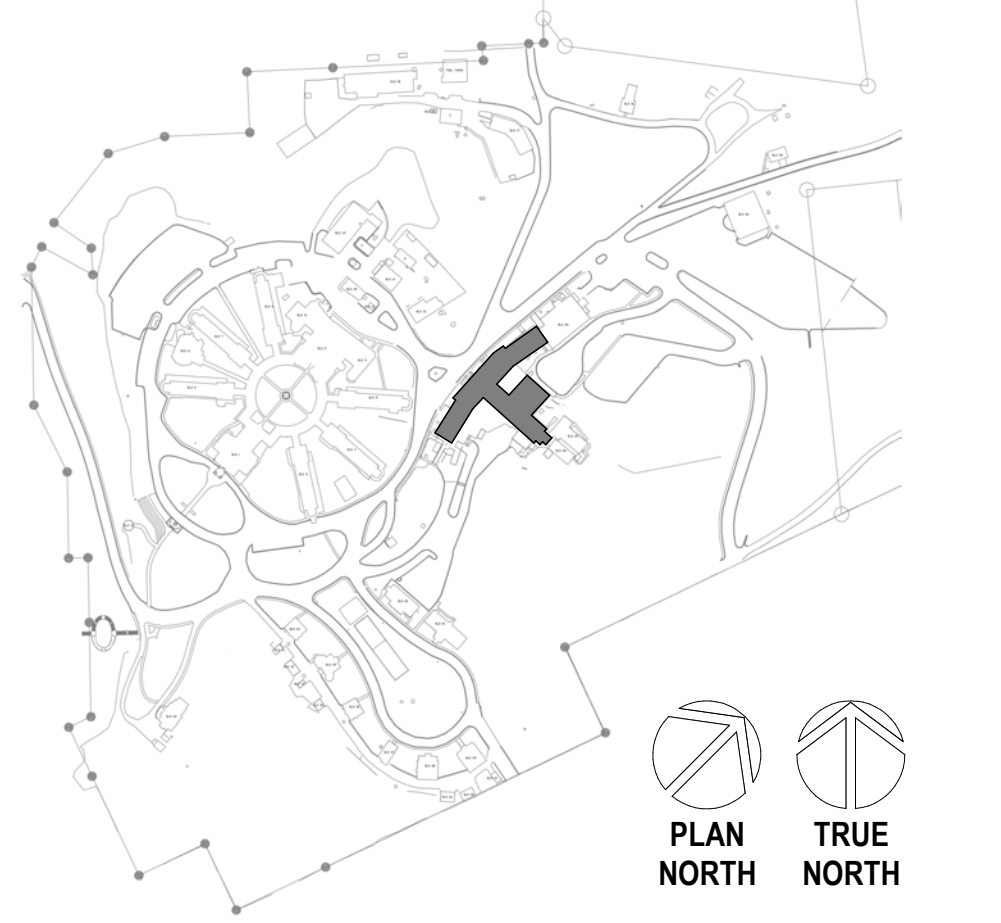

1 BUILDING #12 SECOND FLOOR - SECTOR A
 1/8" = 1'-0"
 SCALE: 1/8" = 1'-0"
 PLAN NORTH

Revisions:	Date:

CONSULTANT

A/E:
 GDM
 1000 W STEUBEN ST. UNIT 3
 BINGEN, WA 98605
 541.436.4723
 ADAM GOODWIN, PE

ARCHITECT/ENGINEER OF RECORD

ARCHITECT
 A&E DESIGN
 124 NORTH 29TH STREET, #100
 BILLINGS, MONTANA 59101
 406.248.2633
 T. MARCELLO PIERROTTET, AIA

STAMP

PROGRAM CONTRACTING ACTIVITY CENTRAL (PCAC)

VA U.S. Department of Veterans Affairs

DRAWING TITLE
 12-SECOND FLOOR ENLARGED PLANS SECTOR A

APPROVED: Project Director

PHASE
 100% CD FINAL SOLUTION

FLS
 FULLY SPRINKLERED

PROJECT TITLE
 EHRM INFRASTRUCTURE UPGRADES

LOCATION
 HOT SPRINGS, SOUTH DAKOTA

ISSUE DATE: 02/23/2022
 CHECKED BY: M. Pierrottet
 DRAWN BY: A. Hall

PROJECT NUMBER
 568A4-21-702







BUILDING NUMBER
 12

DRAWING NUMBER
 12-AE-204A

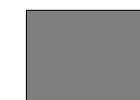
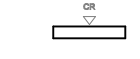
FLOOR PLAN NOTES

- SEE G SERIES SHEETS FOR BALANCE OF FLOOR PLAN GENERAL NOTES.
- REFER TO STRUCTURAL, MECHANICAL, AND ELECTRICAL DRAWINGS FOR ADDITIONAL INFORMATION. ALL INFORMATION REGARDING EXISTING CONDITIONS IS BASED UPON OWNER-SUPPLIED DOCUMENTS AND MAY NOT PRECISELY REFLECT FIELD CONDITIONS.
- PROVIDE ALL BACKING FOR MILLWORK, GRAB BARS, AND ANY AND ALL WALL MOUNTED EQUIPMENT OR ACCESSORIES. COORDINATE LOCATIONS.
- ALL DIMENSIONS ARE FROM STRUCTURAL OR UNFINISHED FACE OF STUD, UNLESS OTHERWISE NOTED.
- PROVIDE A SMOOTH AND LEVEL FINISH FLOOR, TYP. PATCH AND REPAIR ALL INCONSISTENCIES IN FLOOR ELEVATIONS.
- PATCH AND REPAIR ANY / ALL WALL SURFACES AS REQUIRED TO PROVIDE SUITABLE SUBSTRATE FOR FINISHES.
- REFER TO DOOR AND FRAME SCHEDULE FOR DOORS REQUIRING ADA ACCESS CONTROL.
- PROVIDE ACOUSTICAL SEALANT AROUND WALL EDGES, TOP AND BOTTOM, AND PENETRATIONS, AND INSTALL PUTTY PADS AROUND ELECTRICAL BOXES WHERE PARTITION CONTAINS ACOUSTICAL INSULATION.
- ALL TELECOMMUNICATION ROOMS ARE TO HAVE EXPOSED STRUCTURE UNLESS NOTED OTHERWISE, NO CEILINGS SPECIFIED.

FLOOR PLAN LEGEND

-  INDICATES WORK IN EXISTING TR CLOSET. SEE TELECOM DRAWINGS FOR ADDITIONAL EXTENT OF WORK
-  CARD READER, REF TELECOM DRAWINGS
-  DATA PORT, REF TELECOM DRAWINGS
-  OUTLET, REF ELEC DRAWINGS
-  WIRELESS ACCESS POINT, REF TELECOM DRAWINGS
-  ELEC PANEL, REF ELEC DRAWINGS
-  LINEAR LIGHT FIXTURE, REF ELEC DRAWINGS

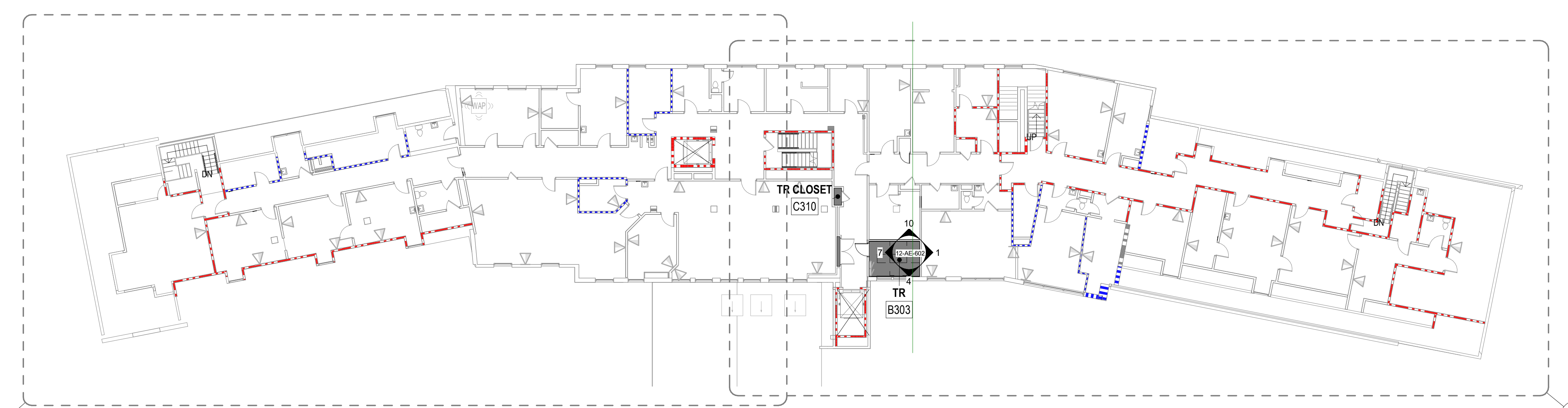

2 BUILDING #12 THIRD FLOOR PLAN
1/16" = 1'-0"

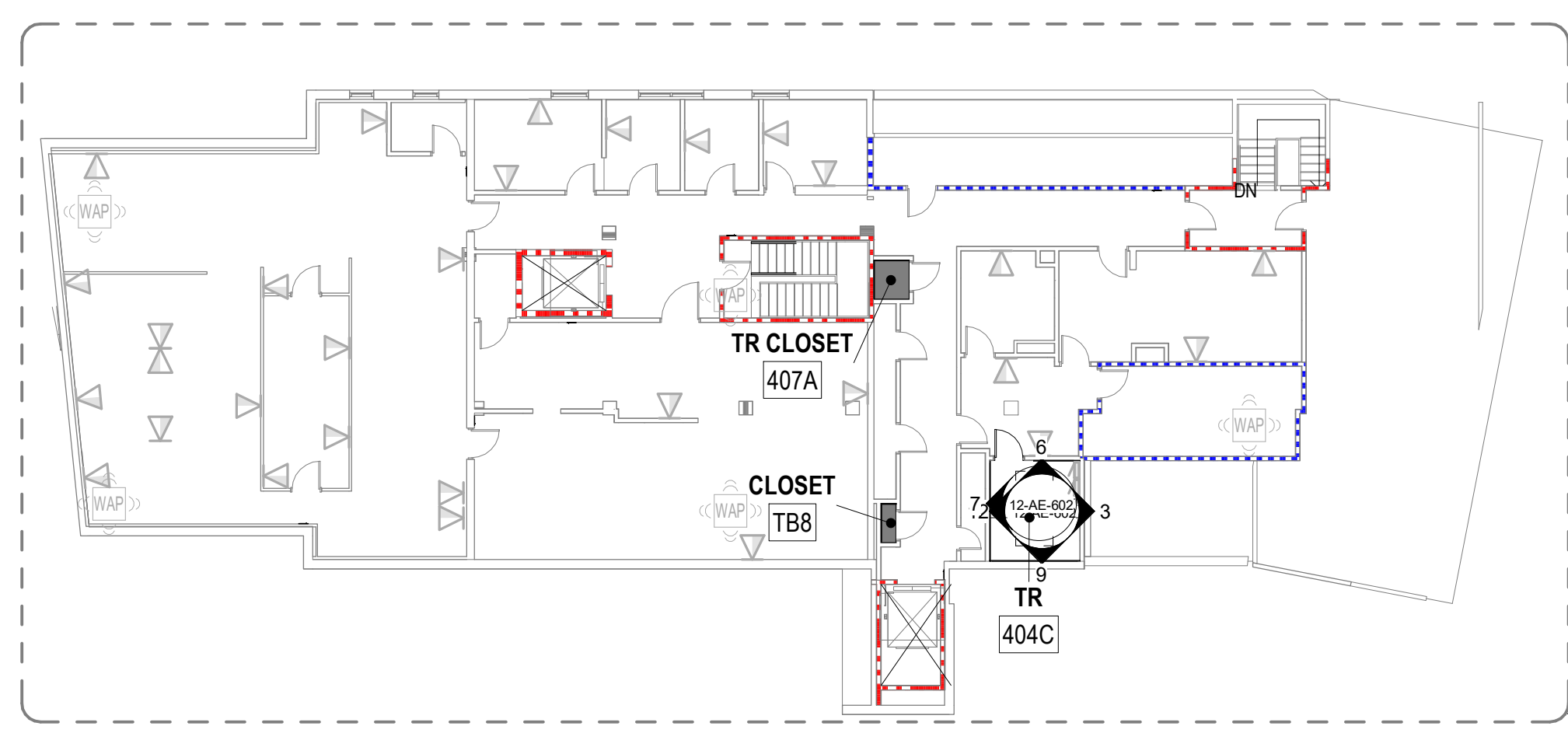

1 BUILDING #12 FOURTH FLOOR PLAN
1/16" = 1'-0"

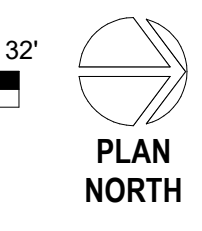
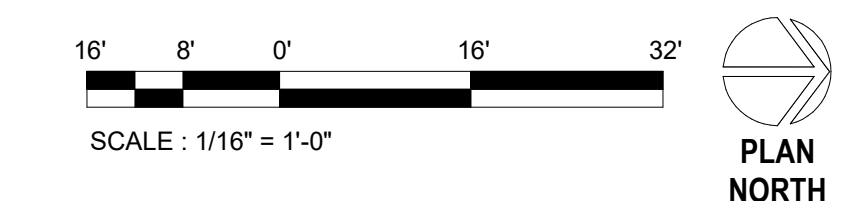

SITE LEGEND

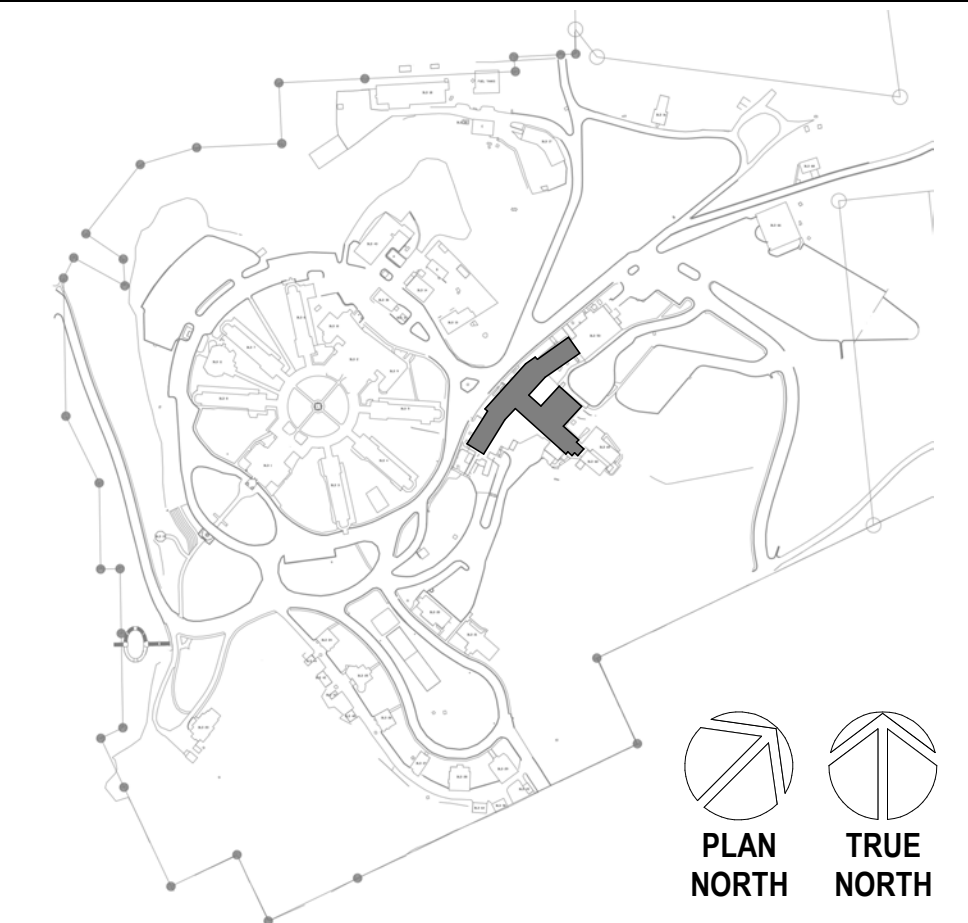

BIM 360/2/1081_VA Medical Center - Hot Springs SD/21082_BLDG 12.rvt
 5/26/2022 4:38:50 PM
 1
 2
 3
 4
 5
 6
 7
 8
 9
 10

Revisions:	Date:

CONSULTANT

A/E:
 GDM
 1000 W STEUBEN ST. UNIT 3
 BINGEN, WA 98605
 541.436.4723
 ADAM GOODWIN, PE



ARCHITECT/ENGINEER OF RECORD

ARCHITECT
 A&E DESIGN
 124 NORTH 29TH STREET, #100
 BILLINGS, MONTANA 59101
 406.248.2633
 T. MARCELLO PIERROTTET, AIA



STAMP

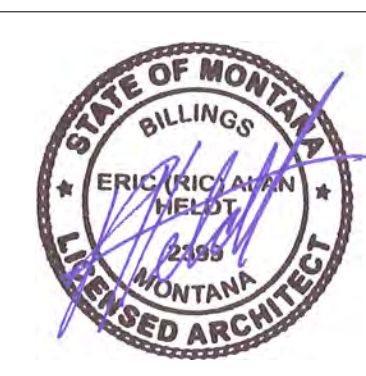

PROGRAM CONTRACTING ACTIVITY CENTRAL (PCAC)

VA U.S. Department of Veterans Affairs

DRAWING TITLE
 12-THIRD AND FOURTH FLOOR PLANS

APPROVED: Project Director

PHASE
 100% CD FINAL SOLUTION

FLS
 FULLY SPRINKLERED

PROJECT TITLE
 EHRM INFRASTRUCTURE UPGRADES

LOCATION
 HOT SPRINGS, SOUTH DAKOTA

ISSUE DATE: 02/23/2022
 CHECKED BY: M. Pierrottet
 DRAWN BY: A. Hall

PROJECT NUMBER
 568A4-21-702





BUILDING NUMBER
 12

DRAWING NUMBER
 12-AE-205

FLOOR PLAN NOTES

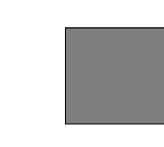
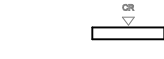
- SEE G SERIES SHEETS FOR BALANCE OF FLOOR PLAN GENERAL NOTES.
- REFER TO STRUCTURAL, MECHANICAL, AND ELECTRICAL DRAWINGS FOR ADDITIONAL INFORMATION. ALL INFORMATION REGARDING EXISTING CONDITIONS IS BASED UPON OWNER-SUPPLIED DOCUMENTS AND MAY NOT PRECISELY REFLECT FIELD CONDITIONS.
- PROVIDE ALL BACKING FOR MILLWORK, GRAB BARS, AND ANY AND ALL WALL MOUNTED EQUIPMENT OR ACCESSORIES; COORDINATE LOCATIONS.
- ALL DIMENSIONS ARE FROM STRUCTURAL OR UNFINISHED FACE OF STUD, UNLESS OTHERWISE NOTED.
- PROVIDE A SMOOTH AND LEVEL FINISH FLOOR, TYP. PATCH AND REPAIR ALL INCONSISTENCIES IN FLOOR ELEVATIONS.
- PATCH AND REPAIR ANY / ALL WALL SURFACES AS REQUIRED TO PROVIDE SUITABLE SUBSTRATE FOR FINISHES.
- REFER TO DOOR AND FRAME SCHEDULE FOR DOORS REQUIRING ADA ACCESS CONTROL.
- PROVIDE ACOUSTICAL SEALANT AROUND WALL EDGES, TOP AND BOTTOM, AND PENETRATIONS, AND INSTALL PUTTY PADS AROUND ELECTRICAL BOXES WHERE PARTITION CONTAINS ACOUSTICAL INSULATION.
- ALL TELECOMMUNICATION ROOMS ARE TO HAVE EXPOSED STRUCTURE UNLESS NOTED OTHERWISE, NO CEILINGS SPECIFIED.

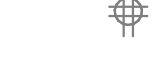
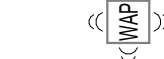
FLOOR PLAN LEGEND

-  INDICATES WORK IN EXISTING TR CLOSET. SEE TELECOM DRAWINGS FOR ADDITIONAL EXTENT OF WORK
-  CARD READER, REF TELECOM DRAWINGS
-  DATA PORT, REF TELECOM DRAWINGS
-  OUTLET, REF ELEC DRAWINGS
-  WIRELESS ACCESS POINT, REF TELECOM DRAWINGS
-  ELEC PANEL, REF ELEC DRAWINGS
-  LINEAR LIGHT FIXTURE, REF ELEC DRAWINGS

KEYNOTES

- 01-01 COORDINATE TIME OF INSTALL OF DATA BOXES IN ROOMS WITHIN WORKING HOURS AS DESCRIBED IN DEMO DRAWINGS AND SPECS; COORDINATE WORK WITH C.O.R.; WALLS IN THIS AREA ARE EXPECTED TO BE GYPSUM BOARD, FISH CONDUITS THROUGH CEILINGS SO AS TO MINIMIZE DUST AND WALL FINISH DISRUPTION.
- 05-06 OUTDOOR MECHANICAL UNIT SNOW FALL PROTECTION COVER, SEE DETAIL 3/00-GI-005
- 09-04 INFILL DOOR OPENING WITH WALL TYPE MATCHING ADJACENT, INSTALL TRIM AND BASE TO MATCH ADJACENT WALL
- 09-21 REMOVE AND RE-INSTALL CEILING TILES AND OTHER CEILING MOUNTED DEVICES AS NEEDED FOR INSTALLATION OF CABLES AND CONDUITS ABOVE CEILING AS PER TELECOM DRAWINGS, REPLACE ALL DAMAGED TILES TO MATCH EXISTING AND REINSTALL ALL DEVICES AS NEEDED. DO NOT LEAVE CEILING TILES UNINSTALLED AND UNATTENDED PAST DURATION OF WORKING SHIFT. CONTINUOUSLY REINSTALL TILES TO PROVIDE SEALED SMOKE ASSEMBLY.

SITE LEGEND

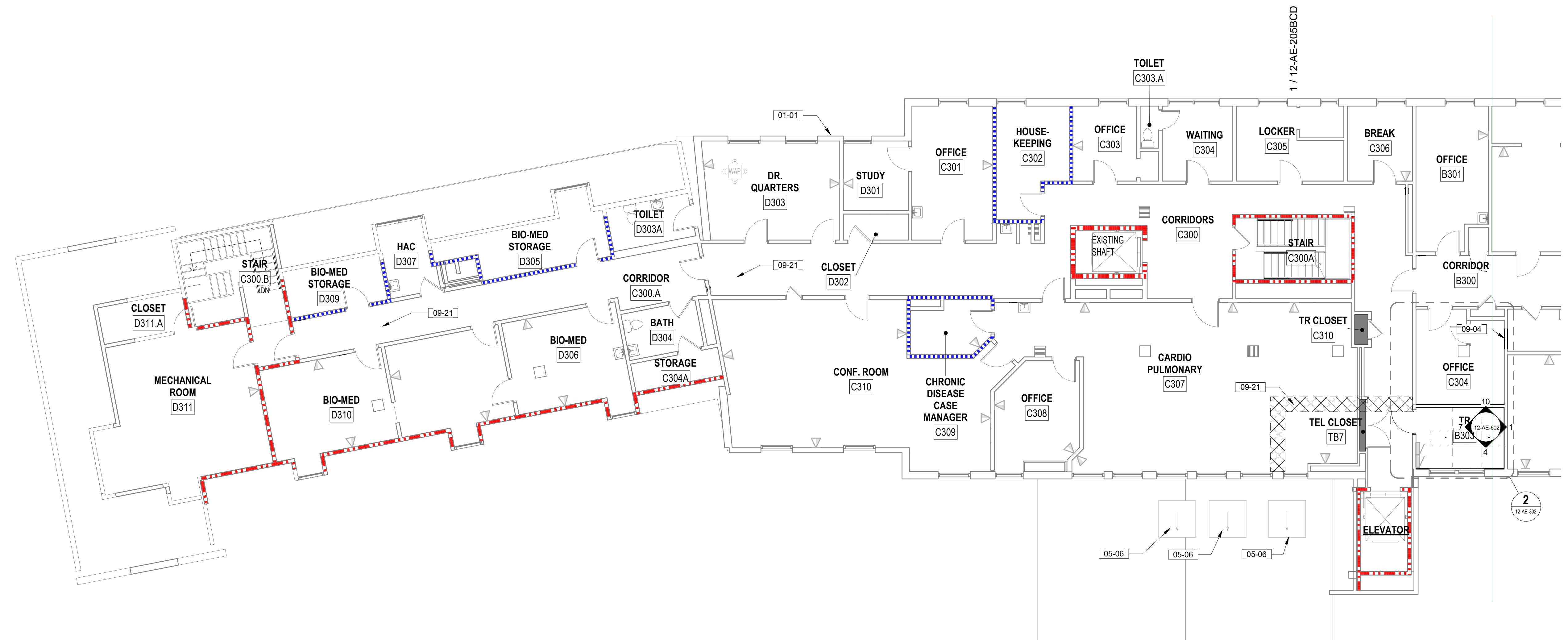
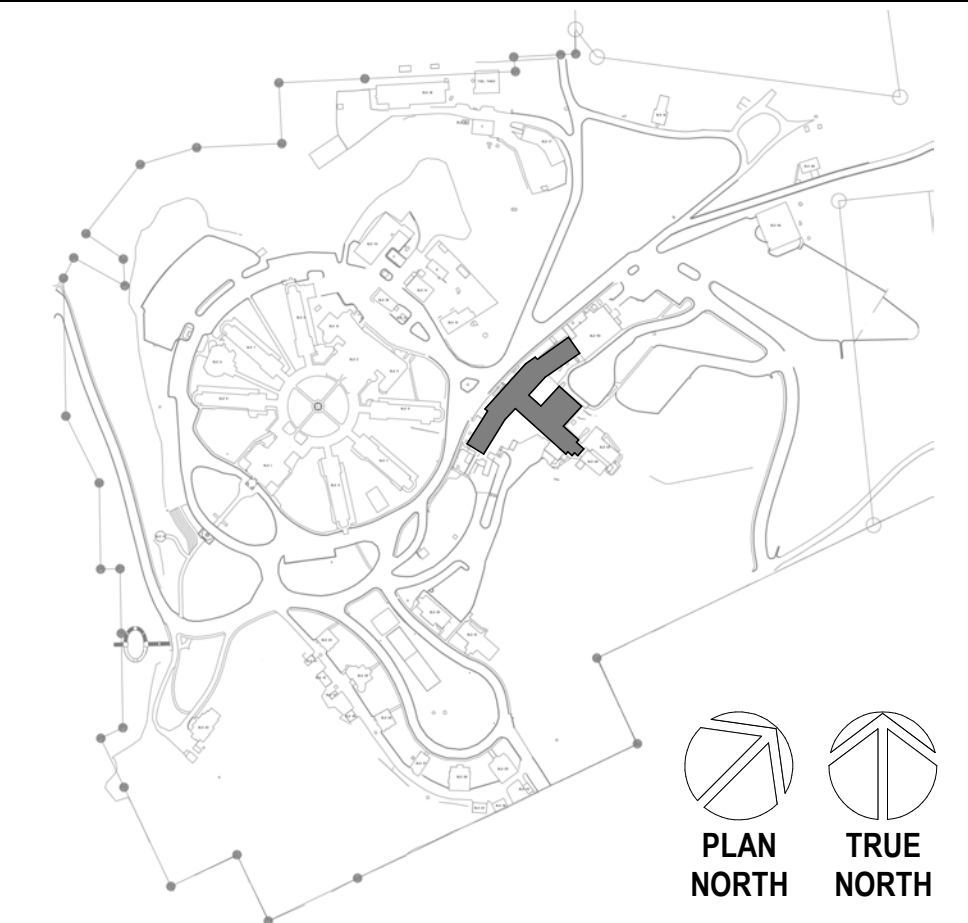

2 BUILDING #12 THIRD FLOOR - SECTORS C AND D
1/8" = 1'-0"

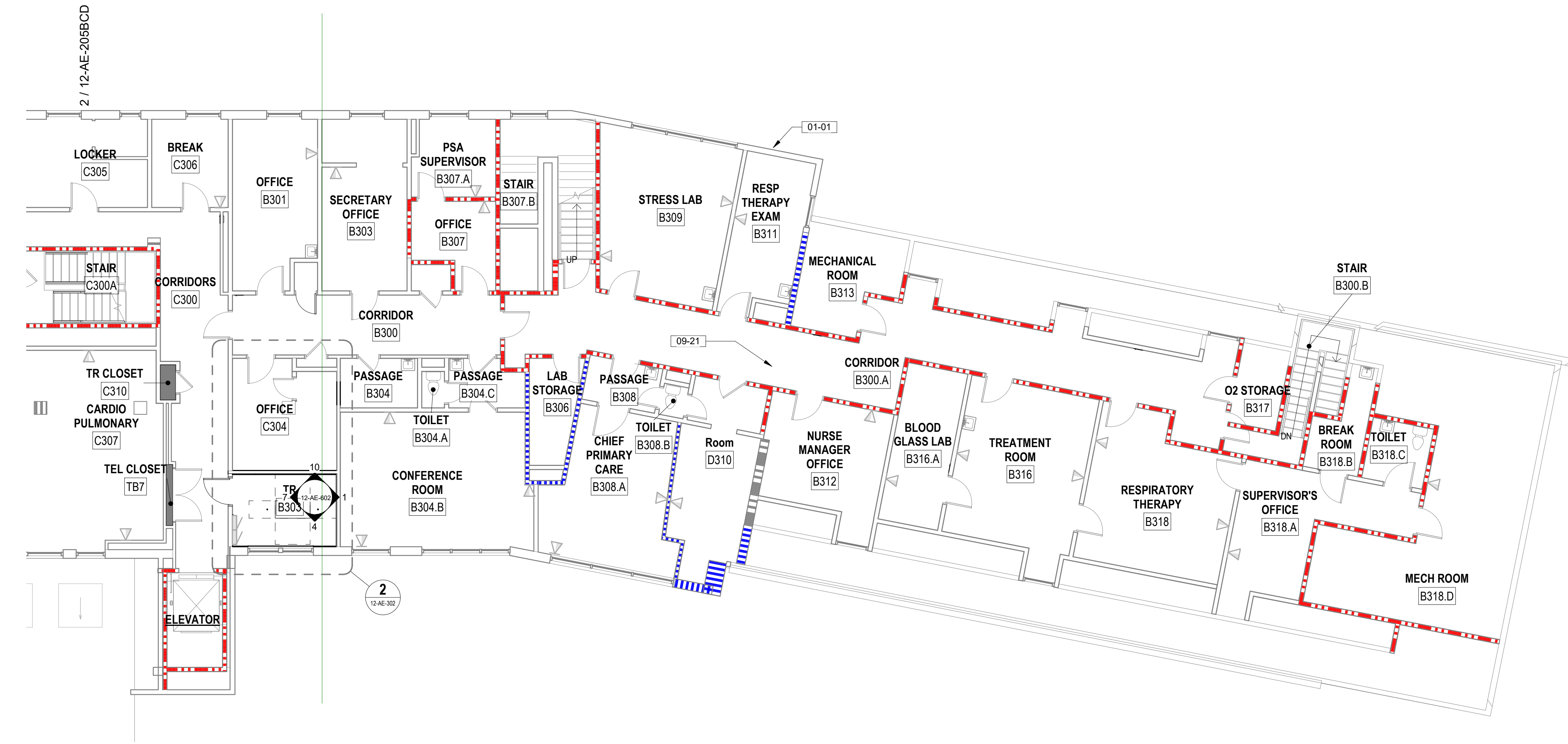
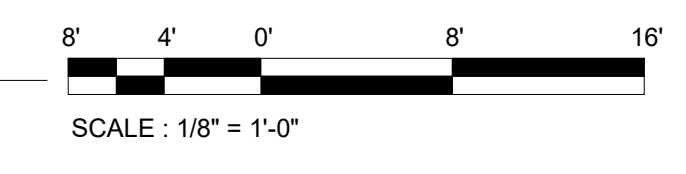

1 BUILDING #12 THIRD FLOOR - SECTOR B
1/8" = 1'-0"

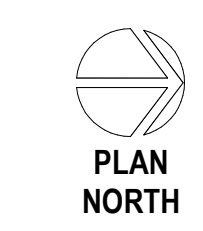
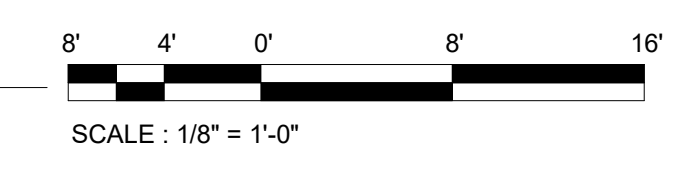

Revisions:	Date:

CONSULTANT
A/E:
GDM
1000 W STEUBEN ST. UNIT 3
BINGEN, WA 98605
541.436.4723
ADAM GOODWIN, PE



ARCHITECT/ENGINEER OF RECORD
ARCHITECT
A&E DESIGN
124 NORTH 29TH STREET, #100
BILLINGS, MONTANA 59101
406.248.2633
T. MARCELLO PIERROTTET, AIA



STAMP



PROGRAM CONTRACTING ACTIVITY CENTRAL (PCAC)
VA U.S. Department of Veterans Affairs

DRAWING TITLE
12-THIRD FLOOR ENLARGED PLANS SECTORS B, C, AND D
APPROVED: Project Director

PHASE
100% CD FINAL SOLUTION
FLS
FULLY SPRINKLERED

PROJECT TITLE
EHRM INFRASTRUCTURE UPGRADES
LOCATION
HOT SPRINGS, SOUTH DAKOTA
ISSUE DATE
02/23/2022
CHECKED BY
TMP
DRAWN BY
AHL/M





PROJECT NUMBER
568A4-21-702
BUILDING NUMBER
12
DRAWING NUMBER
12-AE-205BCD

5/26/2022 4:38:55 PM
B:\36012\1081_VA Medical Center - Hot Springs SD\1081_BDCG_12_r201.rvt
VA FORM 08 - 6231

FLOOR PLAN NOTES

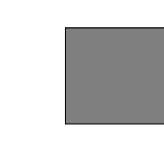
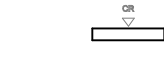
- SEE G SERIES SHEETS FOR BALANCE OF FLOOR PLAN GENERAL NOTES.
- REFER TO STRUCTURAL, MECHANICAL, AND ELECTRICAL DRAWINGS FOR ADDITIONAL INFORMATION. ALL INFORMATION REGARDING EXISTING CONDITIONS IS BASED UPON OWNER-SUPPLIED DOCUMENTS AND MAY NOT PRECISELY REFLECT FIELD CONDITIONS.
- PROVIDE ALL BACKING FOR MILLWORK, GRAB BARS, AND ANY AND ALL WALL MOUNTED EQUIPMENT OR ACCESSORIES. COORDINATE LOCATIONS.
- ALL DIMENSIONS ARE FROM STRUCTURAL OR UNFINISHED FACE OF STUD, UNLESS OTHERWISE NOTED.
- PROVIDE A SMOOTH AND LEVEL FINISH FLOOR, TYP. PATCH AND REPAIR ALL INCONSISTENCIES IN FLOOR ELEVATIONS.
- PATCH AND REPAIR ANY / ALL WALL SURFACES AS REQUIRED TO PROVIDE SUITABLE SUBSTRATE FOR FINISHES.
- REFER TO DOOR AND FRAME SCHEDULE FOR DOORS REQUIRING ADA ACCESS CONTROL.
- PROVIDE ACOUSTICAL SEALANT AROUND WALL EDGES, TOP AND BOTTOM, AND PENETRATIONS, AND INSTALL PUTTY PADS AROUND ELECTRICAL BOXES WHERE PARTITION CONTAINS ACOUSTICAL INSULATION.
- ALL TELECOMMUNICATION ROOMS ARE TO HAVE EXPOSED STRUCTURE UNLESS NOTED OTHERWISE, NO CEILINGS SPECIFIED.

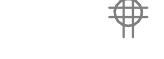
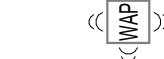
FLOOR PLAN LEGEND

-  INDICATES WORK IN EXISTING TR CLOSET. SEE TELECOM DRAWINGS FOR ADDITIONAL EXTENT OF WORK
-  CARD READER, REF TELECOM DRAWINGS
-  DATA PORT, REF TELECOM DRAWINGS
-  OUTLET, REF ELEC DRAWINGS
-  WIRELESS ACCESS POINT, REF TELECOM DRAWINGS
-  ELEC PANEL, REF ELEC DRAWINGS
-  LINEAR LIGHT FIXTURE, REF ELEC DRAWINGS

KEYNOTES

- 01-01 COORDINATE TIME OF INSTALL OF DATA BOXES IN ROOMS WITHIN WORKING HOURS AS DESCRIBED IN DEMO DRAWINGS AND SPECS; COORDINATE WORK WITH C.O.R.; WALLS IN THIS AREA ARE EXPECTED TO BE GYPSUM BOARD, FISH CONDUITS THROUGH CEILINGS SO AS TO MINIMIZE DUST AND WALL FINISH DISRUPTION.
- 02-45 CONTRACTOR TO PATCH WALLS SMOOTH AT ALL WORK RESULTING FROM THE REMOVAL OF TELECOM OR ELECTRICAL DEVICES IN ROOM. PATCH ONLY, NO PAINT.
- 09-21 REMOVE AND RE-INSTALL CEILING TILES AND OTHER CEILING MOUNTED DEVICES AS NEEDED FOR INSTALLATION OF CABLES AND CONDUITS ABOVE CEILING AS PER TELECOM DRAWINGS, REPLACE ALL DAMANGED TILES TO MATCH EXISTING AND REINSTALL ALL DEVICES AS NEEDED. DO NOT LEAVE CEILING TILES UNINSTALLED AND UNATTENDED PAST DURATION OF WORKING SHIFT. CONTINUOUSLY REINSTALL TILES TO PROVIDE SEALED SMOKE ASSEMBLY.

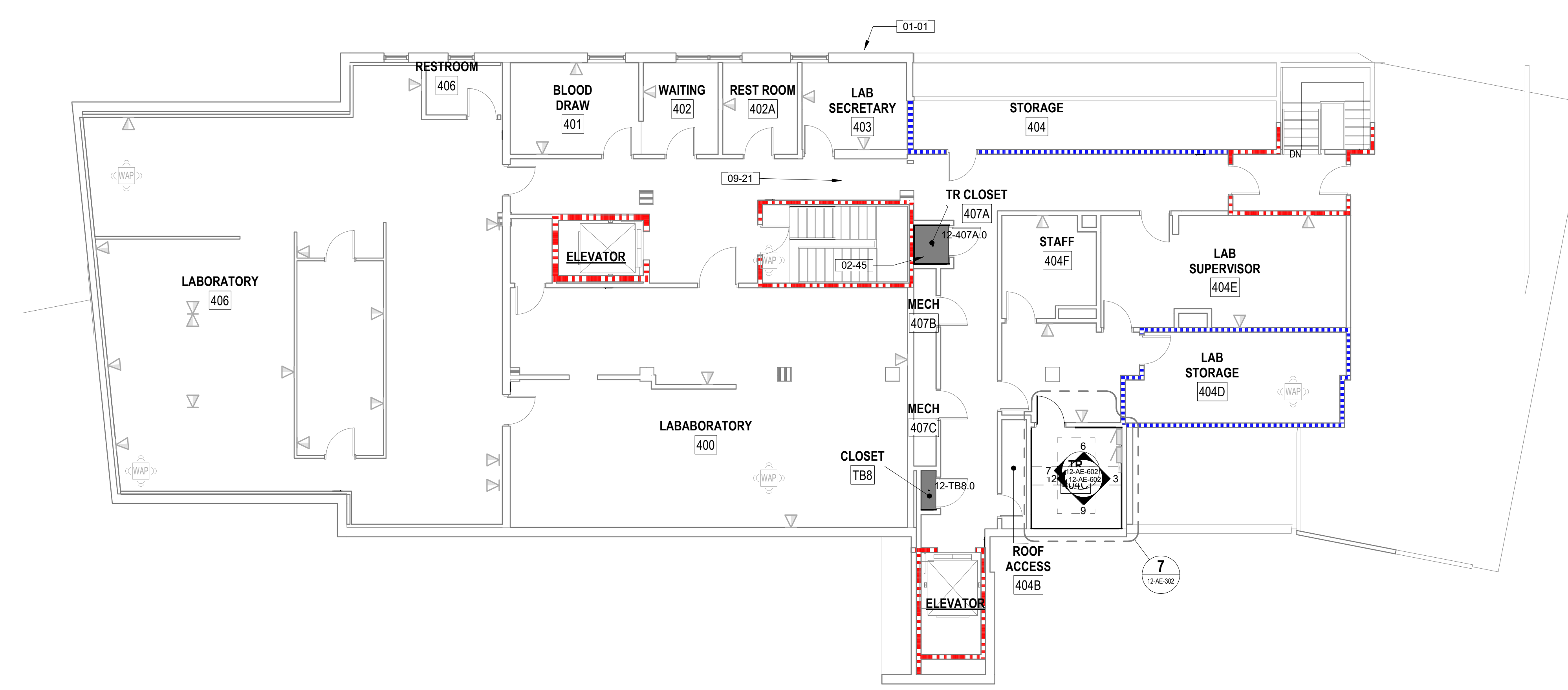



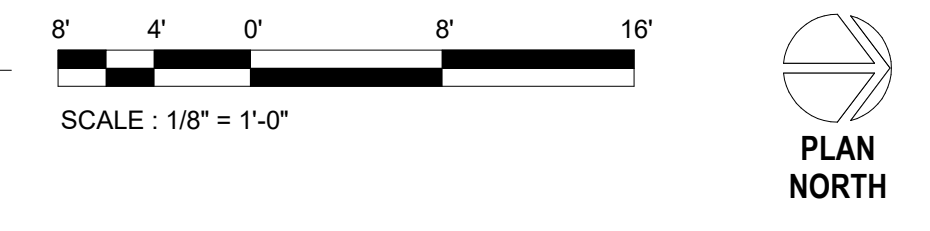

1 BUILDING #12 FOURTH FLOOR ENLARGED PLAN
1/8" = 1'-0"

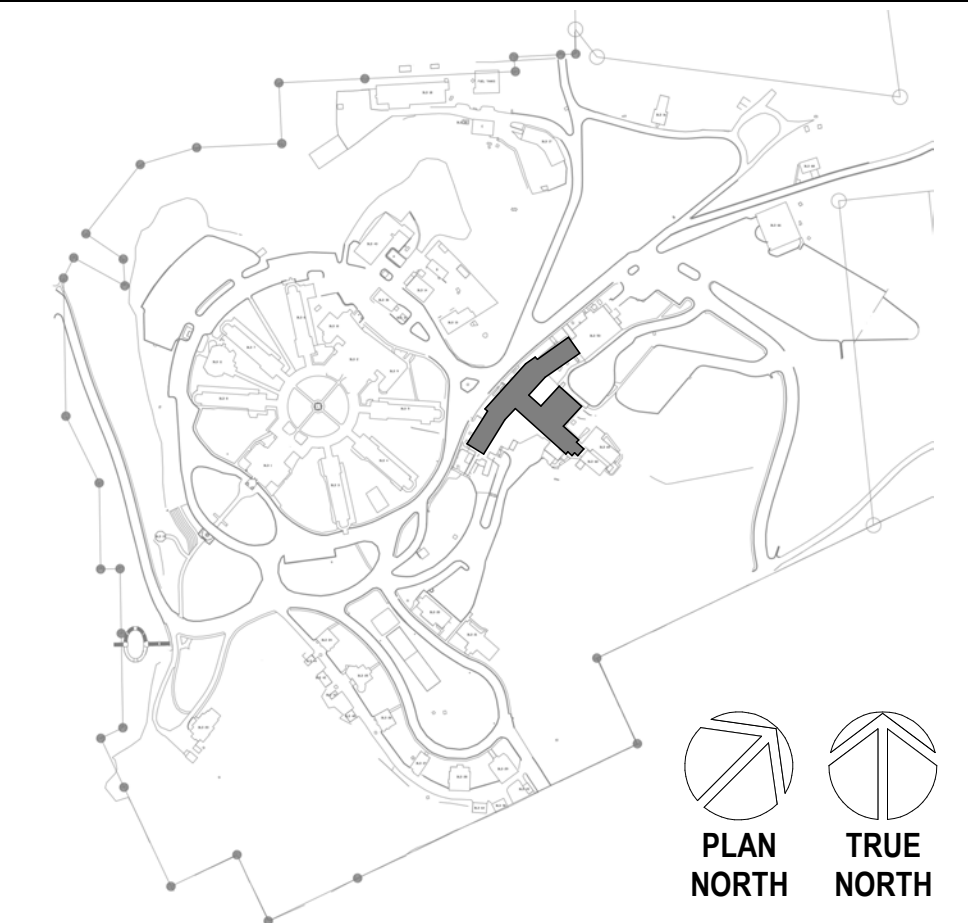



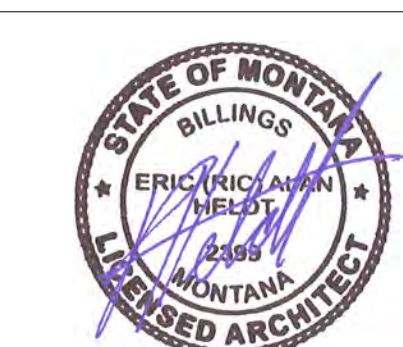



SITE LEGEND

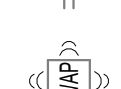

5/26/2022 4:38:57 PM
B:\360\121081_VA Medical Center - Hot Springs SD\121081_BLDG 12.rvt
VA FORM 08 - 6231

Revisions: Date:	CONSULTANT A/E: GDM 1000 W STEUBEN ST. UNIT 3 BINGEN, WA 98605 541.436.4723 ADAM GOODWIN, PE	ARCHITECT/ENGINEER OF RECORD ARCHITECT A&E DESIGN 124 NORTH 29TH STREET, #100 BILLINGS, MONTANA 59101 406.248.2633 T. MARCELLO PIERROTTET, AIA	STAMP 	PROGRAM CONTRACTING ACTIVITY CENTRAL (PCAC) VA U.S. Department of Veterans Affairs	DRAWING TITLE 12-FOURTH FLOOR ENLARGED PLAN APPROVED: Project Director	PHASE 100% CD FINAL SOLUTION FLS FULLY SPRINKLERED	PROJECT TITLE EHRM INFRASTRUCTURE UPGRADES LOCATION HOT SPRINGS, SOUTH DAKOTA ISSUE DATE 02/23/2022	PROJECT NUMBER 568A4-21-702 BUILDING NUMBER 12 DRAWING NUMBER 12-AE-206
				CHECKED BY M. Pierrottet	DRAWN BY A. Hall			

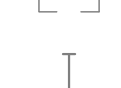
FLOOR PLAN LEGEND

-  INDICATES WORK IN EXISTING TR CLOSET. SEE TELECOM DRAWINGS FOR ADDITIONAL EXTENT OF WORK
-  CARD READER, REF TELECOM DRAWINGS
-  DATA PORT, REF TELECOM DRAWINGS
-  OUTLET, REF ELEC DRAWINGS
-  WIRELESS ACCESS POINT, REF TELECOM DRAWINGS
-  ELEC PANEL, REF ELEC DRAWINGS
-  LINEAR LIGHT FIXTURE, REF ELEC DRAWINGS



KEYNOTES

- 06-01 INSTALL 3/4" AC GRADE OR BETTER FIRE RETARDANT PLYWOOD; PAINT WITH TWO COATS OF SEMI-GLOSS BRIGHT WHITE FIRE RETARDANT PAINT; MOUNT BOTTOM OF PLYWOOD 6" A.F.F., TOP OF PLYWOOD AT 8'-6" A.F.F.
- 09-14 CONTRACTOR TO FIRE STOP ALL PENETRATIONS INTO ROOM AND ENTIRE WALL INCLUDING ABOVE CEILING TILE AND BELOW ACCESS FLOORING TO COMPLY WITH NOTED FIRE RATING; REPAIR ANY DAMAGED FIRE STOP AT TOP OF WALL
- 09-21 REMOVE AND RE-INSTALL CEILING TILES AND OTHER CEILING MOUNTED DEVICES AS NEEDED FOR INSTALLATION OF CABLES AND CONDUITS ABOVE CEILING AS PER TELECOM DRAWINGS. REPLACE ALL DAMAGED TILES TO MATCH EXISTING AND REINSTALL ALL DEVICES AS NEEDED. DO NOT LEAVE CEILING TILES UNINSTALLED AND UNATTENDED PAST DURATION OF WORKING SHIFT. CONTINUOUSLY REINSTALL TILES TO PROVIDE SEALED SMOKE ASSEMBLY.
- 09-23 RE-INSTALL STORED FLOOR TILES, REPLACE MISSING OR DAMAGED TILES TO MATCH EXISTING
- 22-01 PROPOSED LOCATION OF FIRE SUPPRESSION SPRINKLER HEAD. FIRE SUPPRESSION CONTRACTOR TO VERIFY ACTUAL QUANTITIES AND LOCATIONS.
- 23-01 PERFORATED FLOOR TILES. SEE MECH DRAWINGS FOR SPECS
- 23-02 CEILING RETURN GRILLE. SEE MECH DRAWINGS
- 26-03 TELECOMM RACK. SEE TELECOMMUNICATION DRAWINGS
- 26-04 ELECTRICAL PANELS. SEE ELECTRICAL DRAWINGS
- 26-05 CABLE TRAY. SEE TELECOMMUNICATION DRAWINGS
- 26-06 RE-INSTALL STORED LIGHT FIXTURES. SEE ELEC DRAWINGS. REPLACE MISSING OR DAMAGED FIXTURES TO MATCH EXISTING

FLOOR PLAN NOTES

1. SEE G SERIES SHEETS FOR BALANCE OF FLOOR PLAN GENERAL NOTES.
2. REFER TO STRUCTURAL, MECHANICAL, AND ELECTRICAL DRAWINGS FOR ADDITIONAL INFORMATION. ALL INFORMATION REGARDING EXISTING CONDITIONS IS BASED UPON OWNER-SUPPLIED DOCUMENTS AND MAY NOT PRECISELY REFLECT FIELD CONDITIONS.
3. PROVIDE ALL BACKING FOR MILLWORK, GRAB BARS, AND ANY AND ALL WALL MOUNTED EQUIPMENT OR ACCESSORIES; COORDINATE LOCATIONS.
4. ALL DIMENSIONS ARE FROM STRUCTURAL OR UNFINISHED FACE OF STUD, UNLESS OTHERWISE NOTED.
5. PROVIDE A SMOOTH AND LEVEL FINISH FLOOR. TYP. PATCH AND REPAIR ALL INCONSISTENCIES IN FLOOR ELEVATIONS.
6. PATCH AND REPAIR ANY / ALL WALL SURFACES AS REQUIRED TO PROVIDE SUITABLE SUBSTRATE FOR FINISHES.
7. REFER TO DOOR AND FRAME SCHEDULE FOR DOORS REQUIRING ADA ACCESS CONTROL.
8. PROVIDE ACOUSTICAL SEALANT AROUND WALL EDGES, TOP AND BOTTOM, AND PENETRATIONS, AND INSTALL PUTTY PADS AROUND ELECTRICAL BOXES WHERE PARTITION CONTAINS ACOUSTICAL INSULATION.
9. ALL TELECOMMUNICATION ROOMS ARE TO HAVE EXPOSED STRUCTURE UNLESS NOTED OTHERWISE, NO CEILINGS SPECIFIED.

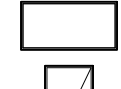
REFLECTED CEILING PLAN LEGEND

-  RECESSED LIGHT FIXTURE, REF ELEC DRAWINGS
-  RETURN AIR, REF MECH DRAWINGS

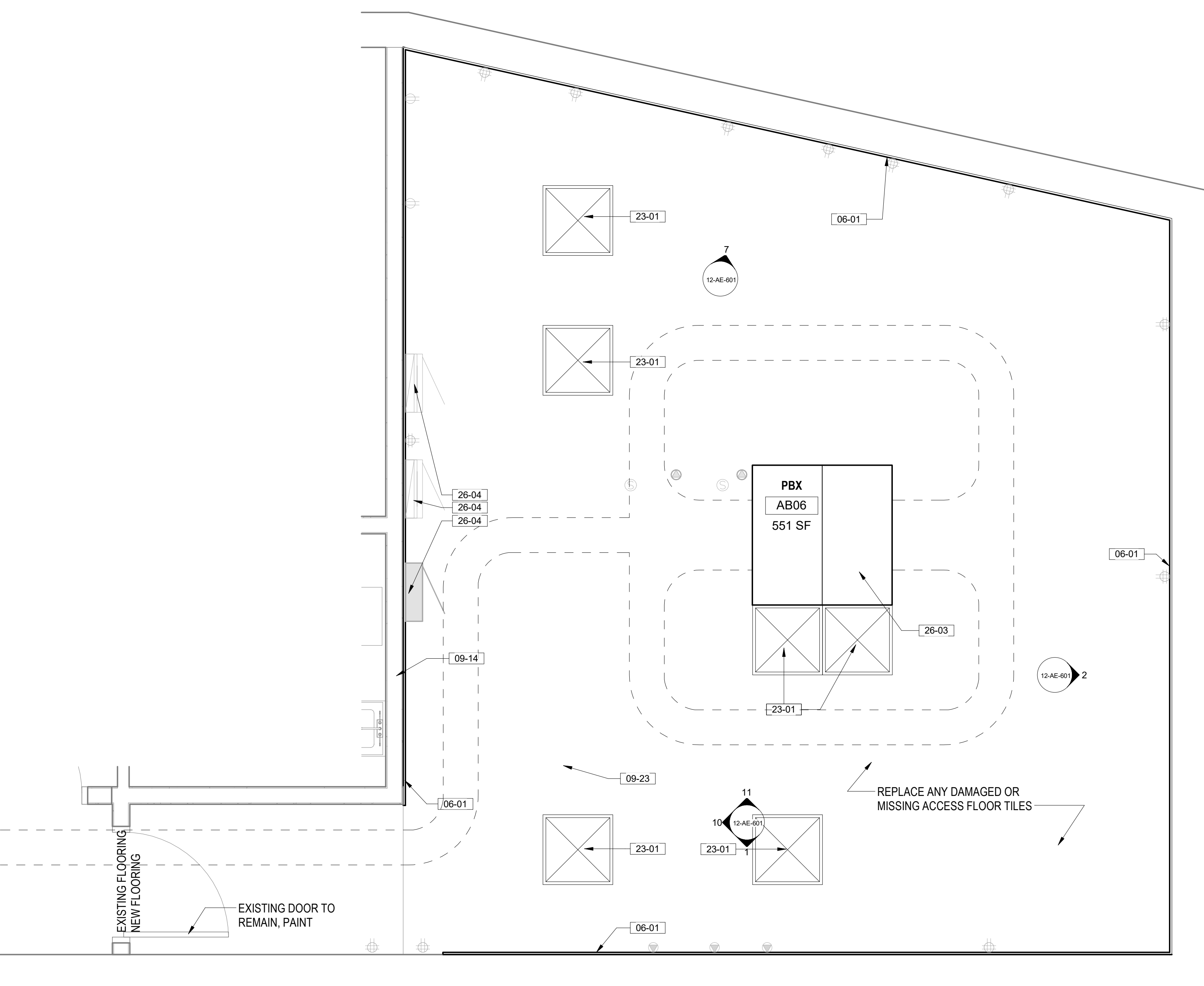

1 PBX AB06 ENLARGE PLAN
1/2" = 1'-0"

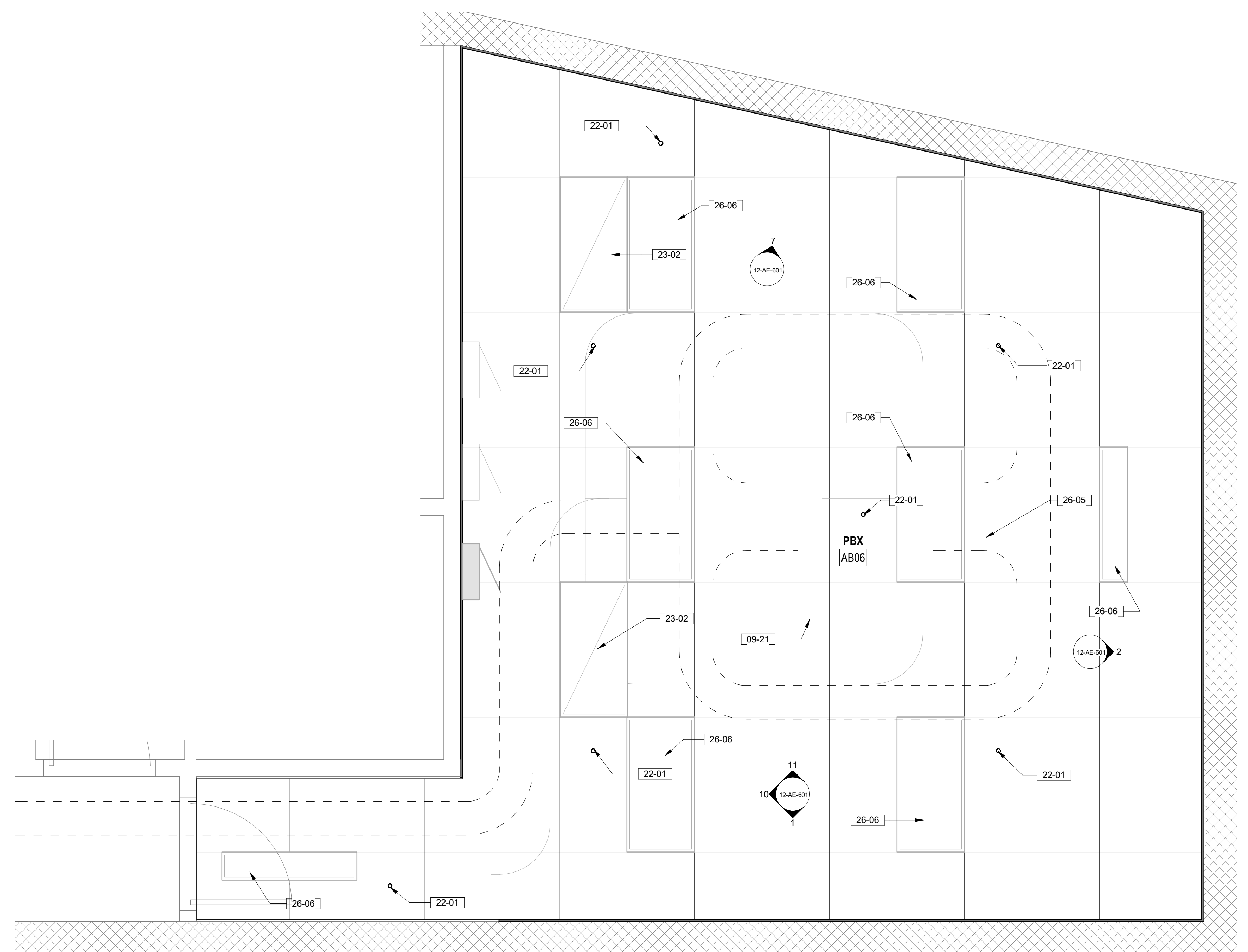
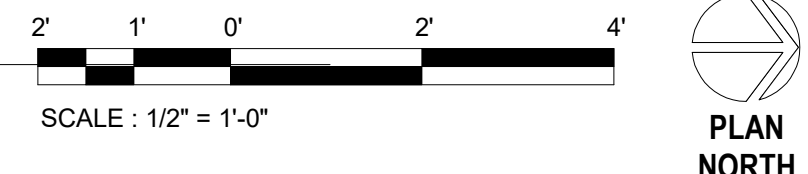

3 PBX REFLECTED CEILING PLAN
1/2" = 1'-0"

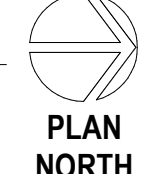

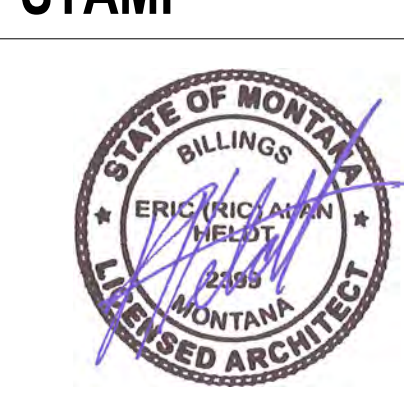
<p>CONSULTANT</p> <p>A/E: GDM 1000 W STEUBEN ST. UNIT 3 BINGEN, WA 98605 541.436.4723 ADAM GOODWIN, PE</p>	<p>ARCHITECT/ENGINEER OF RECORD</p> <p>ARCHITECT A&E DESIGN 124 NORTH 29TH STREET, #100 BILLINGS, MONTANA 59101 406.248.2633 T. MARCELLO PIERROTTET, AIA</p>	<p>STAMP</p> 	<p>PROGRAM CONTRACTING ACTIVITY CENTRAL (PCAC)</p> <p>VA U.S. Department of Veterans Affairs</p>	<p>DRAWING TITLE</p> <p>12-ENLARGED PBX FLOOR PLAN & RCP</p> <p>APPROVED: Project Director</p>	<p>PHASE</p> <p>100% CD FINAL SOLUTION</p> <p>FLS FULLY SPRINKLERED</p>	<p>PROJECT TITLE</p> <p>EHRM INFRASTRUCTURE UPGRADES</p> <p>LOCATION HOT SPRINGS, SOUTH DAKOTA</p> <p>ISSUE DATE 02/23/2022</p> <p>CHECKED BY TMP</p> <p>DRAWN BY LM</p>	<p>PROJECT NUMBER</p> <p>568A4-21-702</p> <p>BUILDING NUMBER</p> <p>12</p> <p>DRAWING NUMBER</p> <p>12-AE-301</p>
---	---	---	---	---	--	---	--

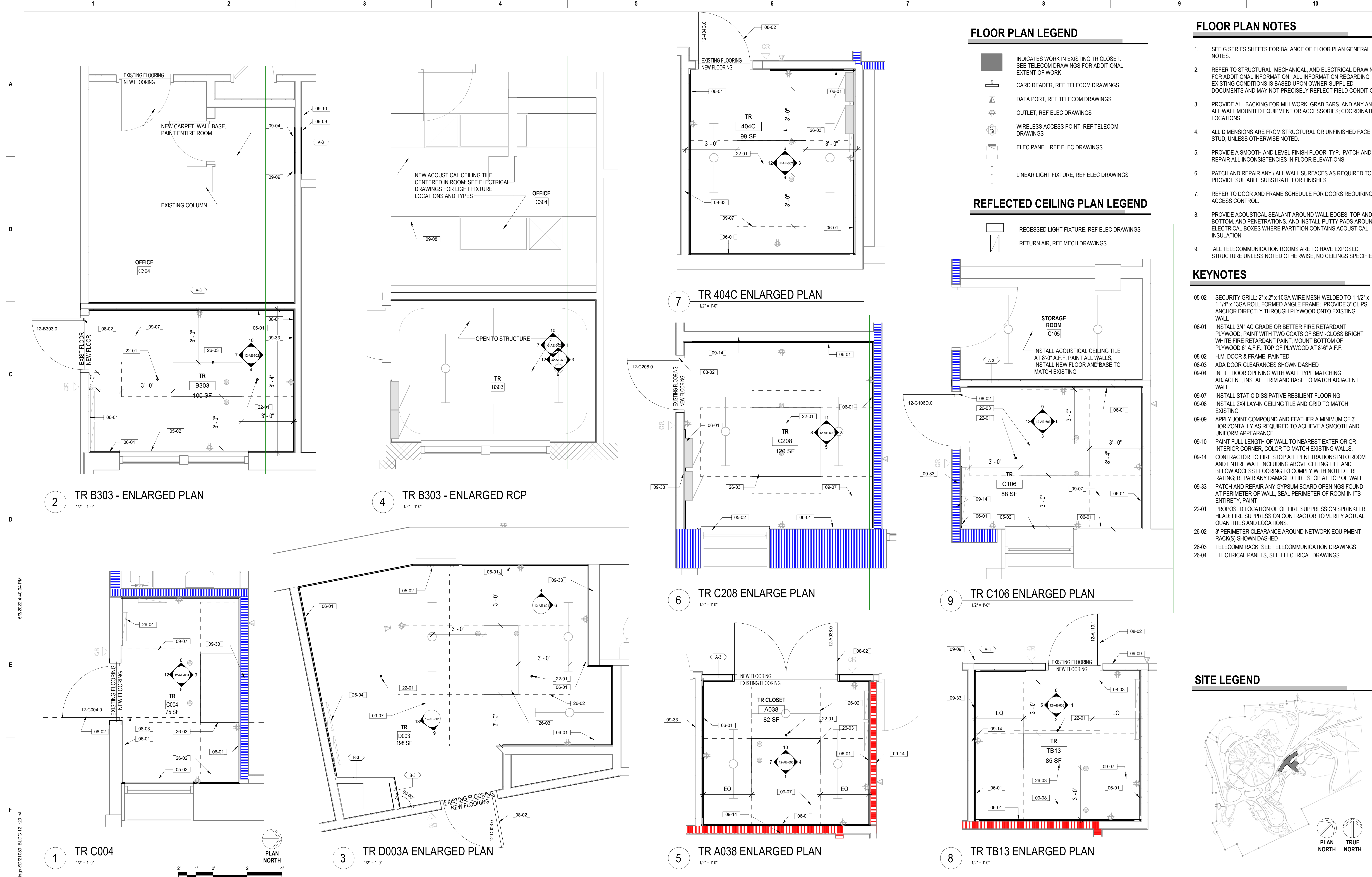

- ### FLOOR PLAN NOTES
- SEE G SERIES SHEETS FOR BALANCE OF FLOOR PLAN GENERAL NOTES.
 - REFER TO STRUCTURAL, MECHANICAL, AND ELECTRICAL DRAWINGS FOR ADDITIONAL INFORMATION. ALL INFORMATION REGARDING EXISTING CONDITIONS IS BASED UPON OWNER-SUPPLIED DOCUMENTS AND MAY NOT PRECISELY REFLECT FIELD CONDITIONS.
 - PROVIDE ALL BACKING FOR MILLWORK, GRAB BARS, AND ANY AND ALL WALL MOUNTED EQUIPMENT OR ACCESSORIES; COORDINATE LOCATIONS.
 - ALL DIMENSIONS ARE FROM STRUCTURAL OR UNFINISHED FACE OF STUD, UNLESS OTHERWISE NOTED.
 - PROVIDE A SMOOTH AND LEVEL FINISH FLOOR, TYP. PATCH AND REPAIR ALL INCONSISTENCIES IN FLOOR ELEVATIONS.
 - PATCH AND REPAIR ANY / ALL WALL SURFACES AS REQUIRED TO PROVIDE SUITABLE SUBSTRATE FOR FINISHES.
 - REFER TO DOOR AND FRAME SCHEDULE FOR DOORS REQUIRING ADA ACCESS CONTROL.
 - PROVIDE ACOUSTICAL SEALANT AROUND WALL EDGES, TOP AND BOTTOM, AND PENETRATIONS, AND INSTALL PUTTY PADS AROUND ELECTRICAL BOXES WHERE PARTITION CONTAINS ACOUSTICAL INSULATION.
 - ALL TELECOMMUNICATION ROOMS ARE TO HAVE EXPOSED STRUCTURE UNLESS NOTED OTHERWISE, NO CEILINGS SPECIFIED.

- ### KEYNOTES
- 05-02 SECURITY GRILL: 2" x 2" x 10GA WIRE MESH WELDED TO 1 1/2" x 1 1/4" x 13GA ROLL FORMED ANGLE FRAME. PROVIDE 3" CLIPS, ANCHOR DIRECTLY THROUGH PLYWOOD ONTO EXISTING WALL.
 - 06-01 INSTALL 3/4" AC GRADE OR BETTER FIRE RETARDANT PLYWOOD; PAINT WITH TWO COATS OF SEMI-GLOSS BRIGHT WHITE FIRE RETARDANT PAINT. MOUNT BOTTOM OF PLYWOOD 6" A.F.F., TOP OF PLYWOOD AT 8'-6" A.F.F.
 - 08-02 H.M. DOOR & FRAME, PAINTED
 - 08-03 ADA DOOR CLEARANCES SHOWN DASHED
 - 09-04 INFILL DOOR OPENING WITH WALL TYPE MATCHING ADJACENT; INSTALL TRIM AND BASE TO MATCH ADJACENT WALL.
 - 09-07 INSTALL STATIC DISSIPATIVE RESILIENT FLOORING
 - 09-08 INSTALL 2X4 LAY-IN CEILING TILE AND GRID TO MATCH EXISTING
 - 09-09 APPLY JOINT COMPOUND AND FEATHER A MINIMUM OF 3' HORIZONTALLY AS REQUIRED TO ACHIEVE A SMOOTH AND UNIFORM APPEARANCE
 - 09-10 PAINT FULL LENGTH OF WALL TO NEAREST EXTERIOR OR INTERIOR CORNER, COLOR TO MATCH EXISTING WALLS.
 - 09-14 CONTRACTOR TO FIRE STOP ALL PENETRATIONS INTO ROOM AND ENTIRE WALL INCLUDING ABOVE CEILING TILE AND BELOW ACCESS FLOORING TO COMPLY WITH NOTED FIRE RATING; REPAIR ANY DAMAGED FIRE STOP AT TOP OF WALL
 - 09-33 PATCH AND REPAIR ANY GYPSUM BOARD OPENINGS FOUND AT PERIMETER OF WALL, SEAL PERIMETER OF ROOM IN ITS ENTIRETY, PAINT
 - 22-01 PROPOSED LOCATION OF FIRE SUPPRESSION SPRINKLER HEAD; FIRE SUPPRESSION CONTRACTOR TO VERIFY ACTUAL QUANTITIES AND LOCATIONS.
 - 26-02 3" PERIMETER CLEARANCE AROUND NETWORK EQUIPMENT RACK(S) SHOWN DASHED
 - 26-03 TELECOMM RACK, SEE TELECOMMUNICATION DRAWINGS
 - 26-04 ELECTRICAL PANELS, SEE ELECTRICAL DRAWINGS

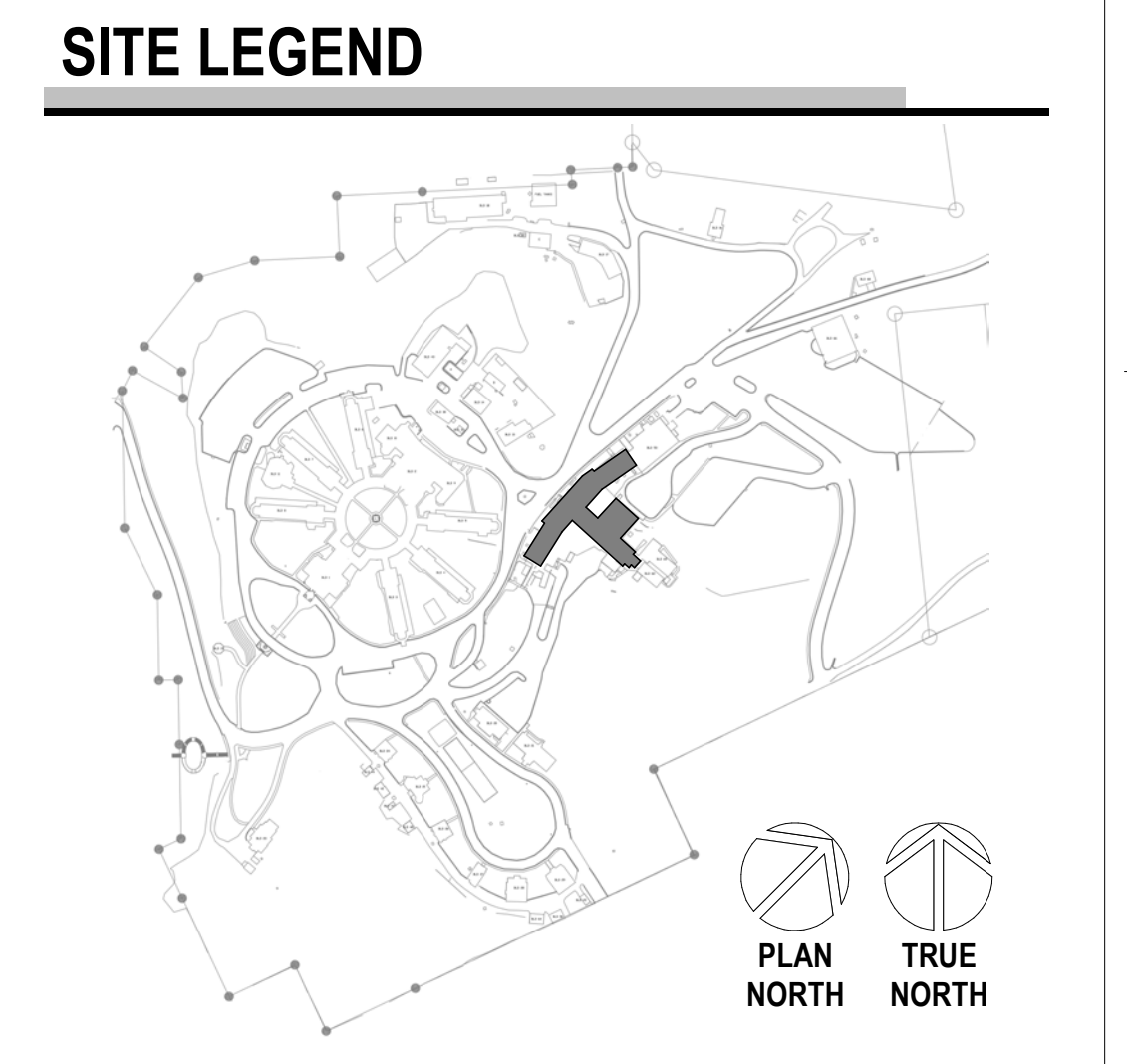

Revisions:	Date:

CONSULTANT
 A/E:
 GDM
 1000 W STEUBEN ST. UNIT 3
 BINGEN, WA 98605
 541.436.4723
 ADAM GOODWIN, PE

ARCHITECT/ENGINEER OF RECORD
 ARCHITECT
 A&E DESIGN
 124 NORTH 29TH STREET, #100
 BILLINGS, MONTANA 59101
 406.248.2633
 T. MARCELLO PIERROTTET, AIA

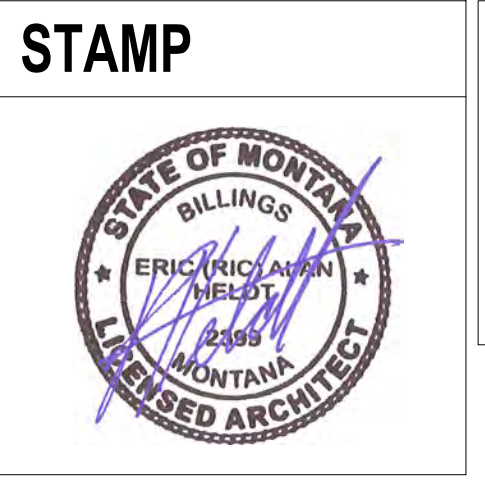

PROGRAM CONTRACTING ACTIVITY CENTRAL (PCAC)
 VA U.S. Department of Veterans Affairs

DRAWING TITLE
 12-ENLARGED TR PLANS

APPROVED: Project Director

PHASE
 100% CD FINAL SOLUTION

FLS
 FULLY SPRINKLERED

PROJECT TITLE
 EHRM INFRASTRUCTURE UPGRADES

PROJECT NUMBER
 568A4-21-702

BUILDING NUMBER
 12

DRAWING NUMBER
 12-AE-302

LOCATION
 HOT SPRINGS, SOUTH DAKOTA

ISSUE DATE
 02/23/2022

CHECKED BY
 TMP

DRAWN BY
 LM

KEYNOTES

- 05-02 SECURITY GRILL: 2' x 2' x 10GA WIRE MESH WELDED TO 1 1/2" x 1 1/4" x 13GA ROLL FORMED ANGLE FRAME. PROVIDE 3" CLIPS, ANCHOR DIRECTLY THROUGH PLYWOOD ONTO EXISTING WALL
- 06-01 INSTALL 3/4" AC GRADE OR BETTER FIRE RETARDANT PLYWOOD; PAINT WITH TWO COATS OF SEMI-GLOSS BRIGHT WHITE FIRE RETARDANT PAINT; MOUNT BOTTOM OF PLYWOOD 6" A.F.F., TOP OF PLYWOOD AT 8'-6" A.F.F.
- 06-02 PROVIDE 6" OF 3/4" PLYWOOD AT HEAD AND SILL OF WINDOW OPENING FOR SECURITY GRILL ATTACHMENT/SPACER, PAINT H.M. DOOR & FRAME, PAINTED
- 08-02 H.M. DOOR & FRAME, PAINTED
- 09-01 PAINT WALL ABOVE PLYWOOD WITH SEMI-GLOSS PAINT, COLOR TO MATCH PLYWOOD PAINT.
- 09-07 INSTALL STATIC DISSIPATIVE RESILIENT FLOORING
- 09-18 6" HIGH COVED RUBBER WALL BASE, COLOR TO BE SELECTED FROM MANUFACTURER'S STANDARD SELECTION
- 26-04 ELECTRICAL PANELS, SEE ELECTRICAL DRAWINGS
- 26-05 CABLE TRAY, SEE TELECOMMUNICATION DRAWINGS

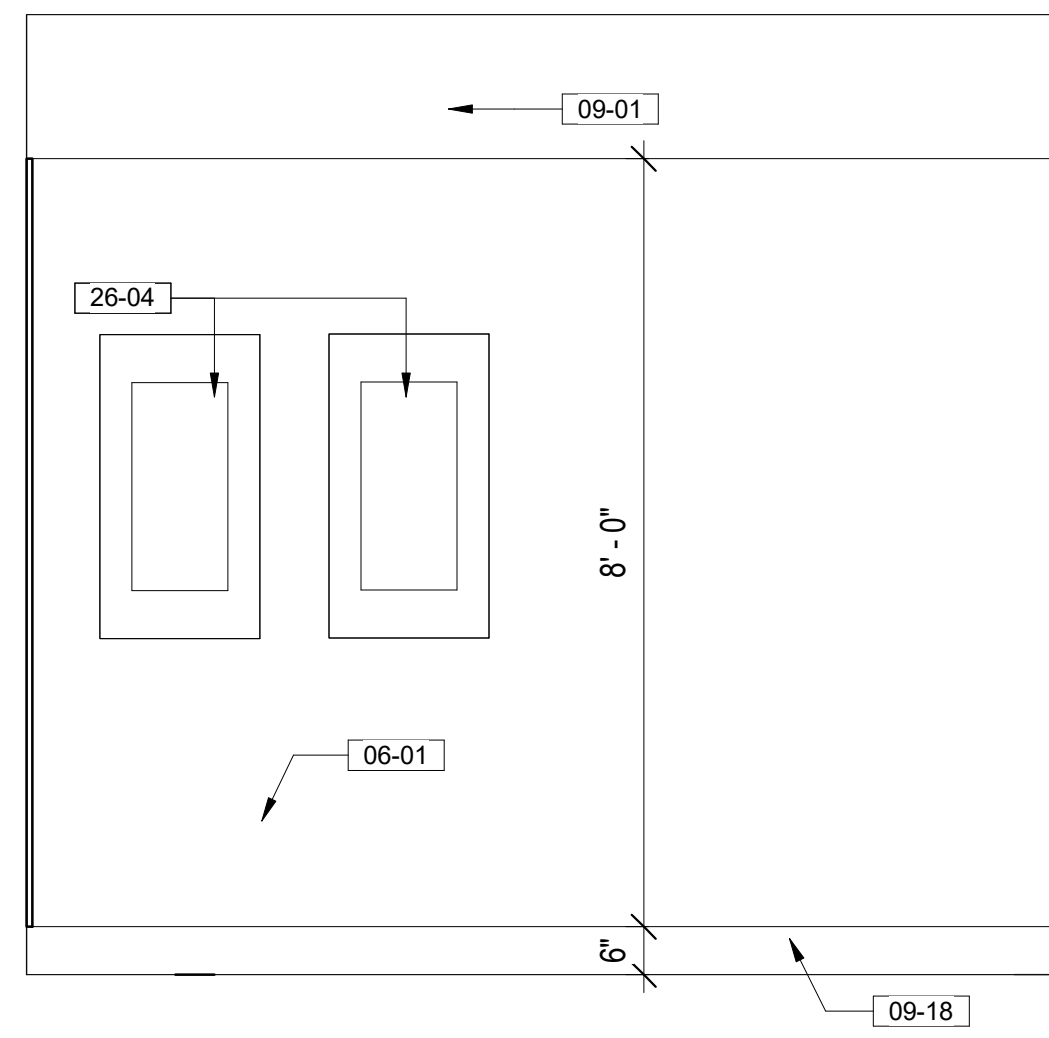

3 TR 404C - NORTH
1/2" = 1'-0"

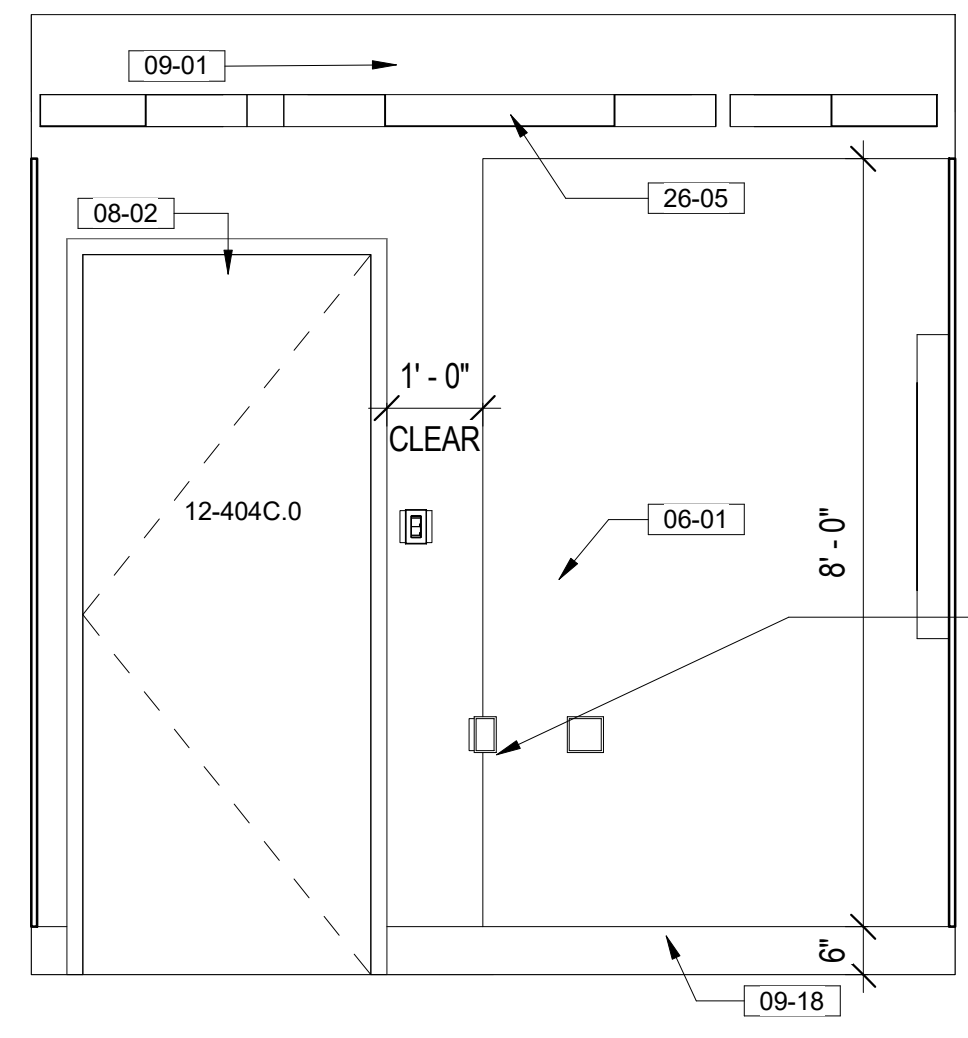

6 TR 404C - WEST
1/2" = 1'-0"

ELECTRICAL OUTLETS MOUNTED ON PLYWOOD, ADJUST AS NEEDED, TYP. SEE ELECTRICAL DRAWINGS

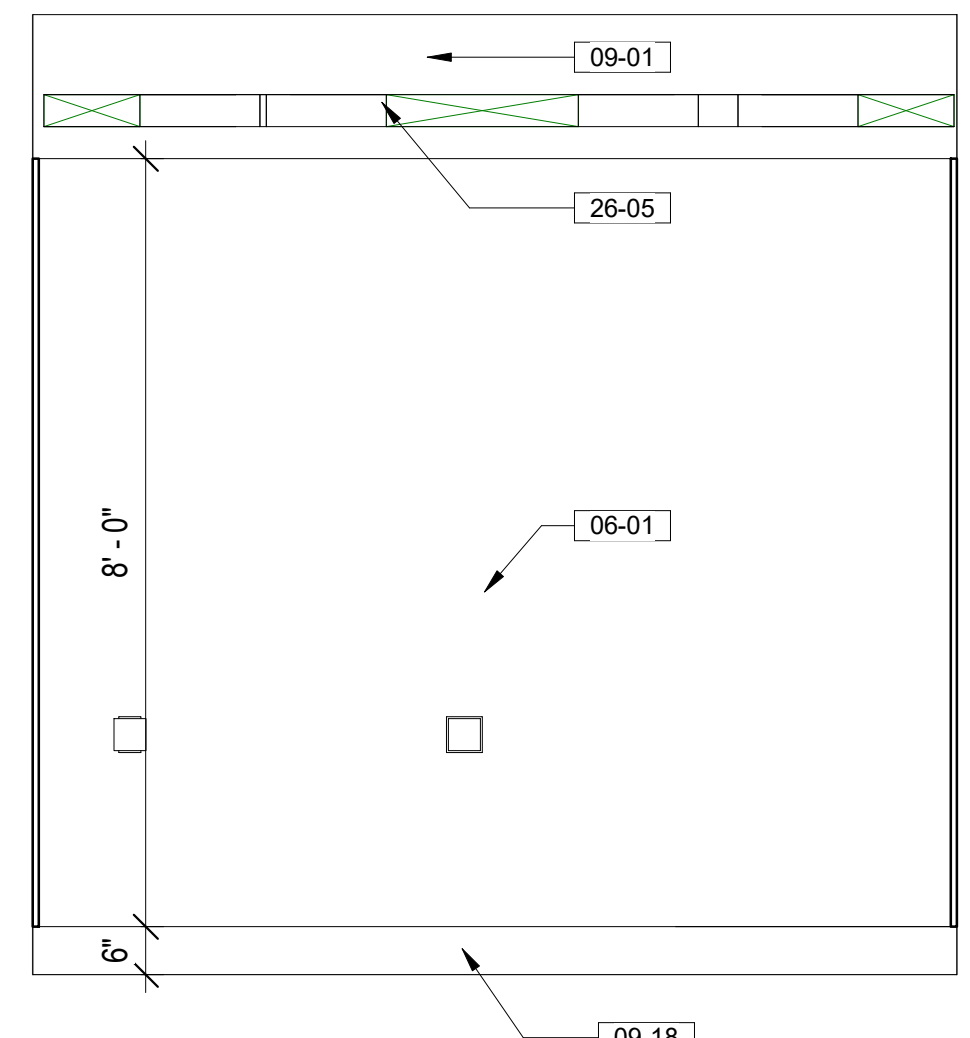

9 TR 404C - EAST
1/2" = 1'-0"

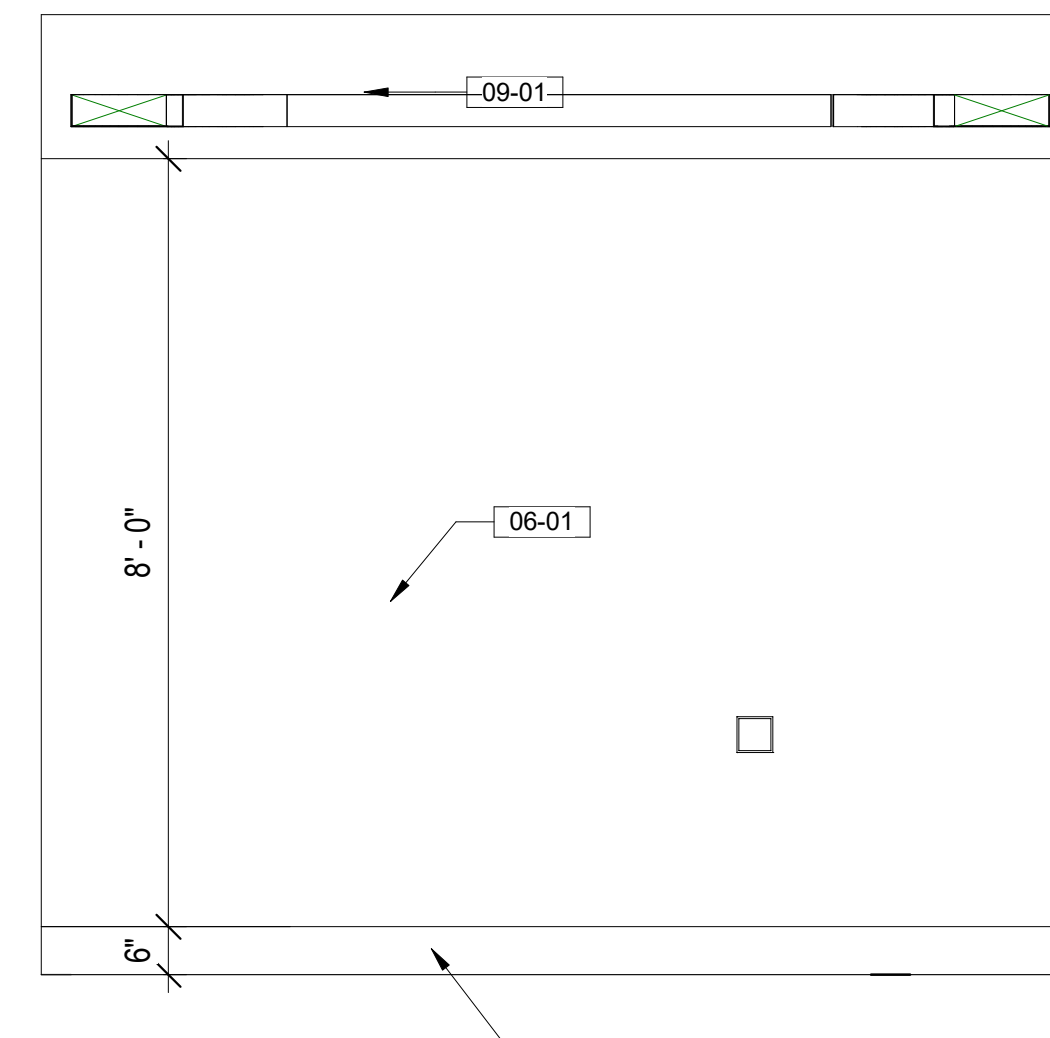

12 TR C404 - SOUTH
1/2" = 1'-0"

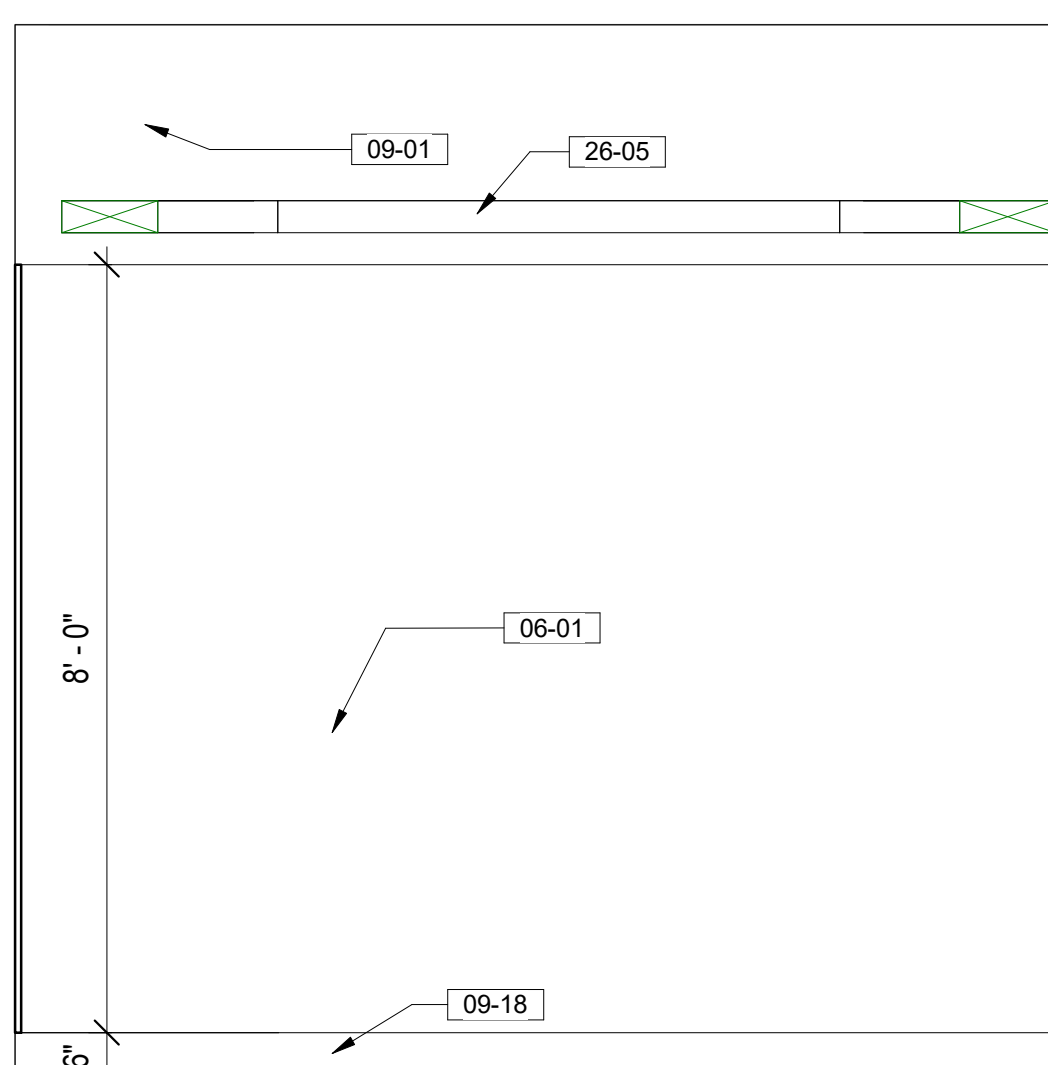

2 TR C208 NORTH
1/2" = 1'-0"

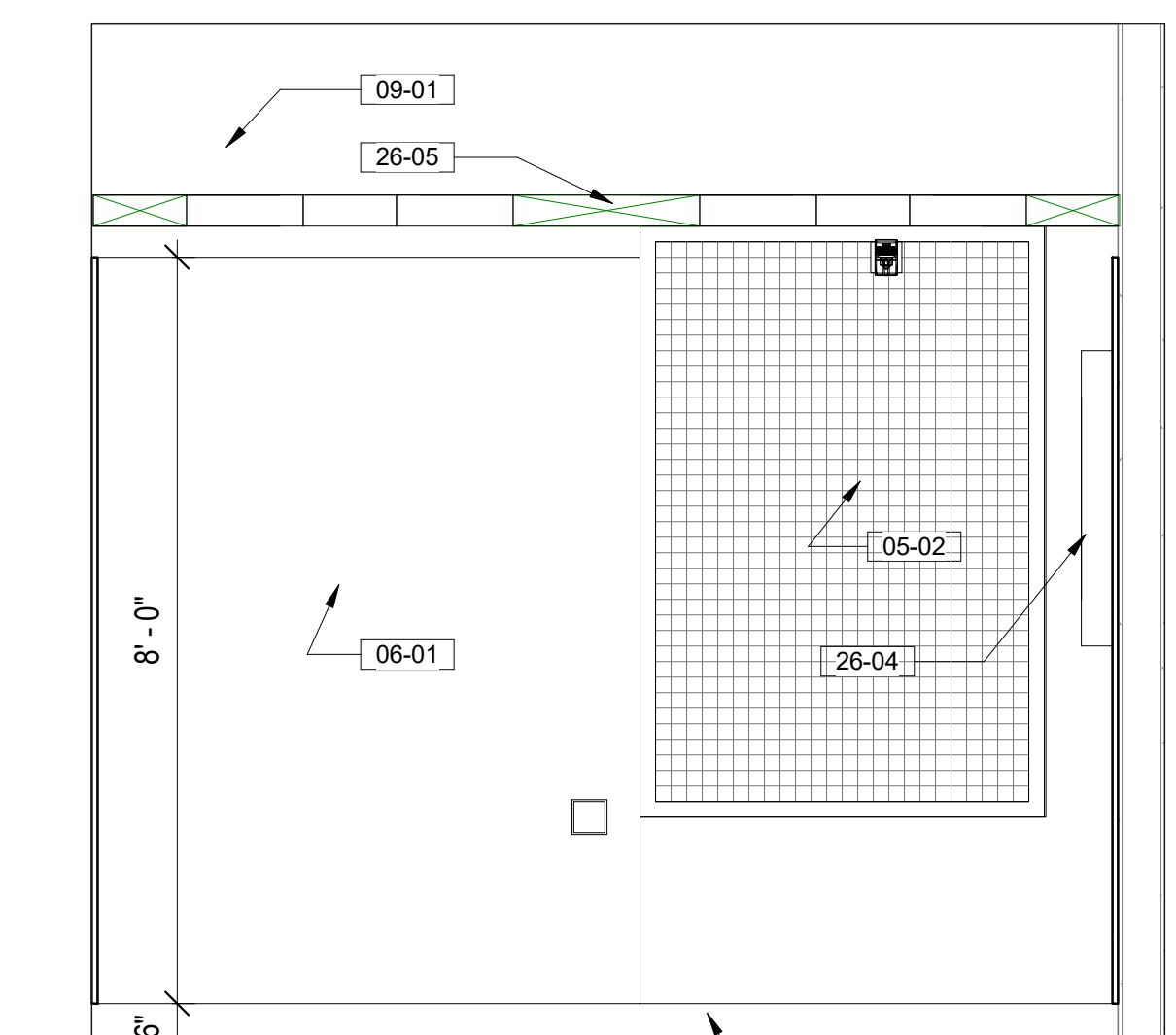

5 TR C208 EAST
1/2" = 1'-0"

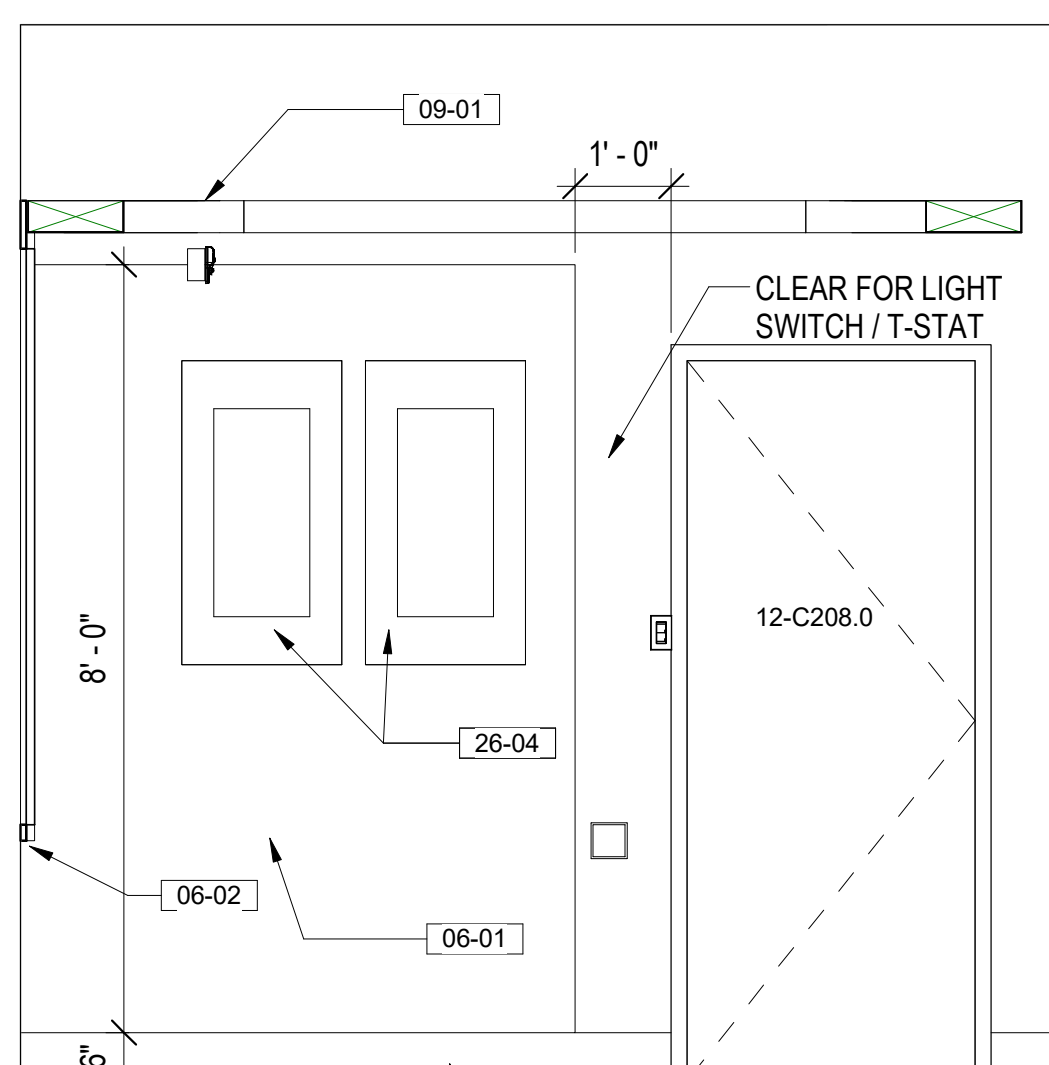

8 TR C208 SOUTH
1/2" = 1'-0"

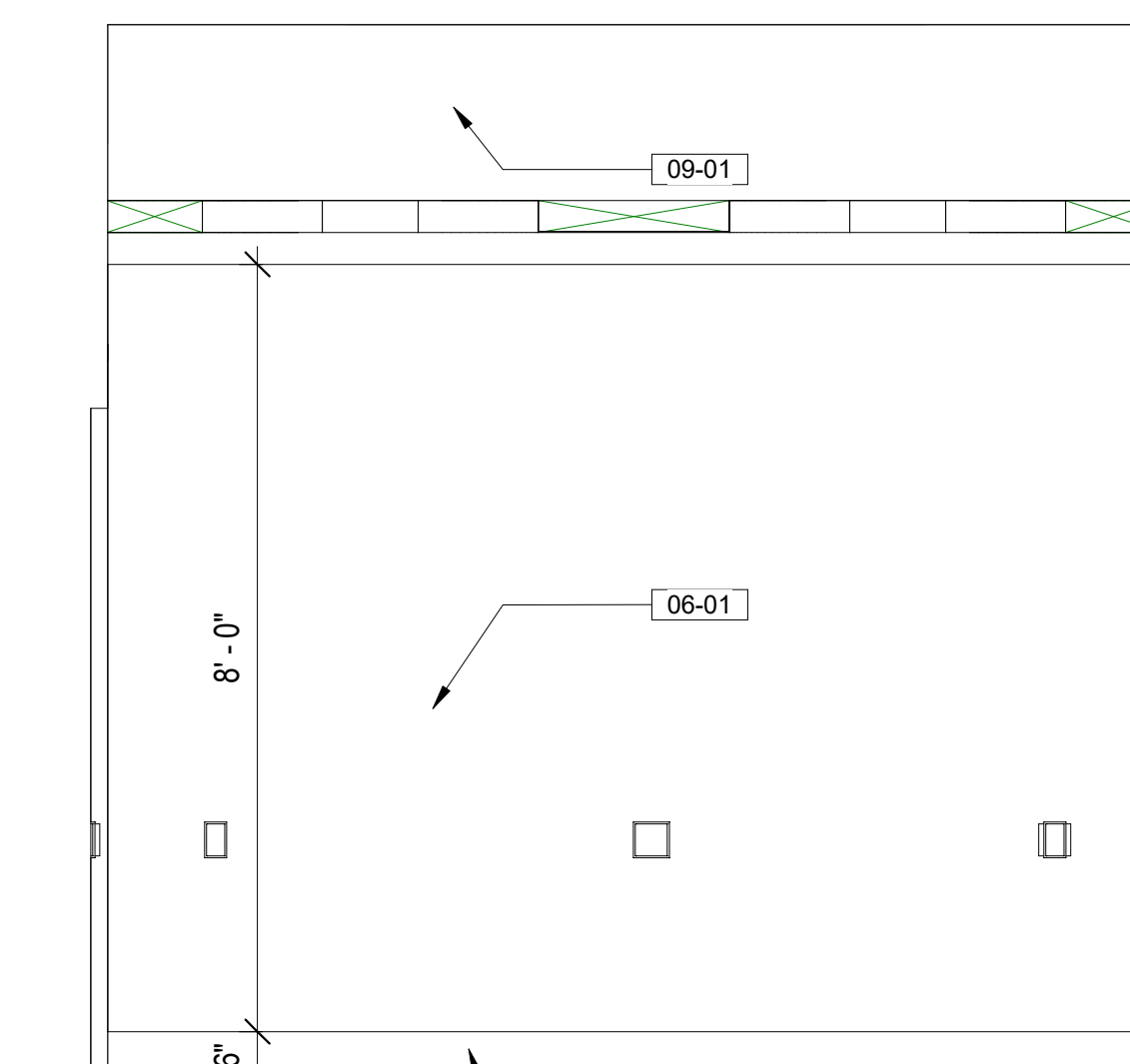

11 TR C208 WEST
1/2" = 1'-0"

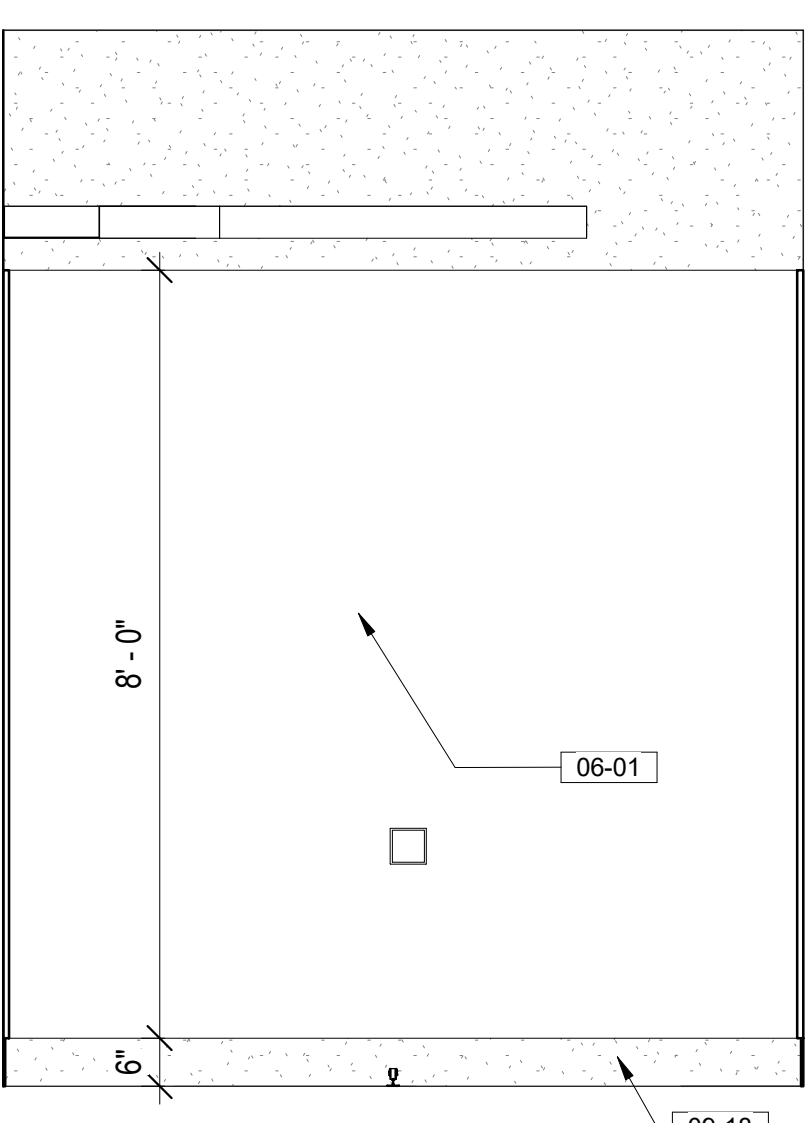

1 TR B303S - NORTH
1/2" = 1'-0"

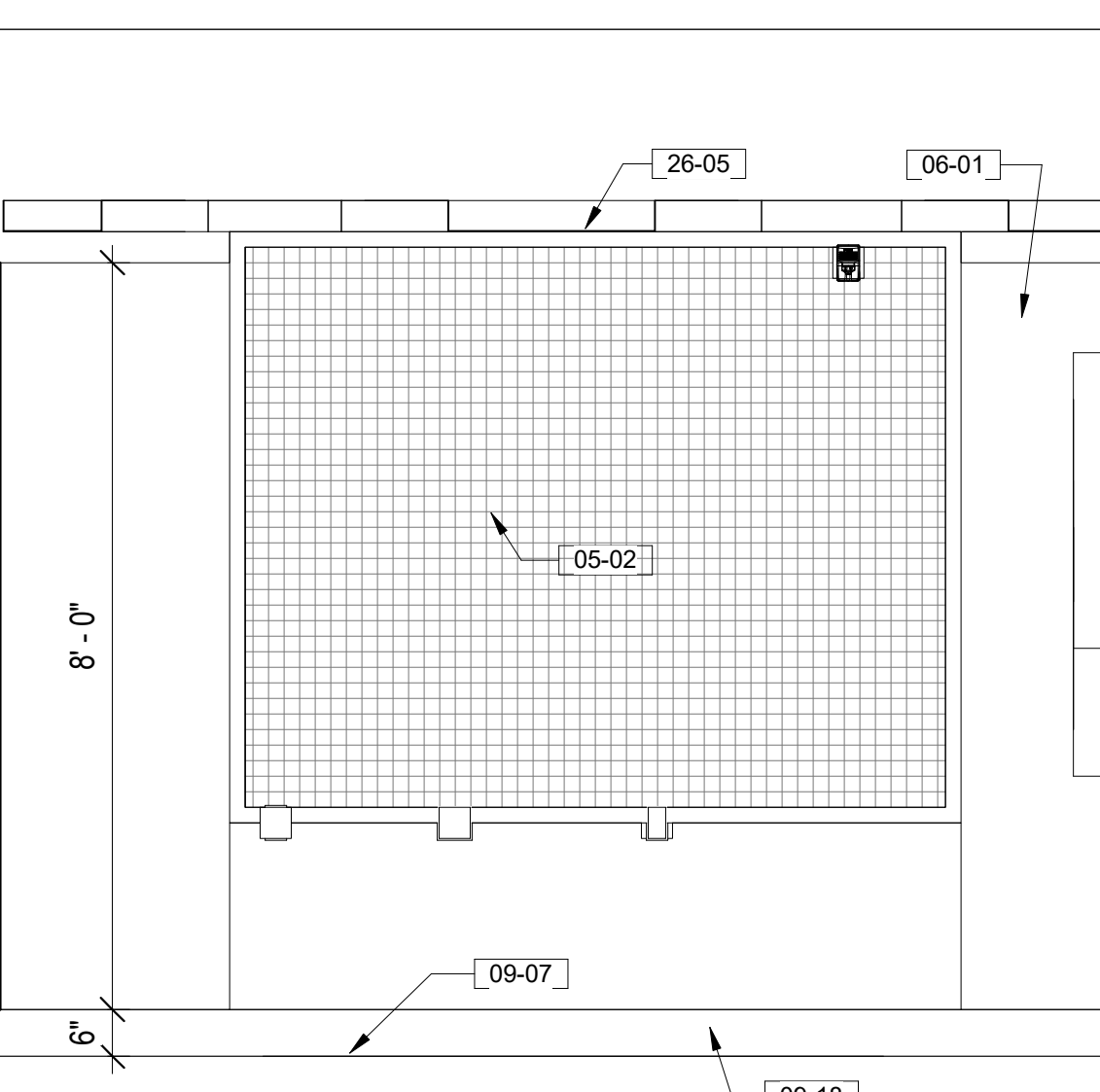

4 TR B303 - EAST
1/2" = 1'-0"

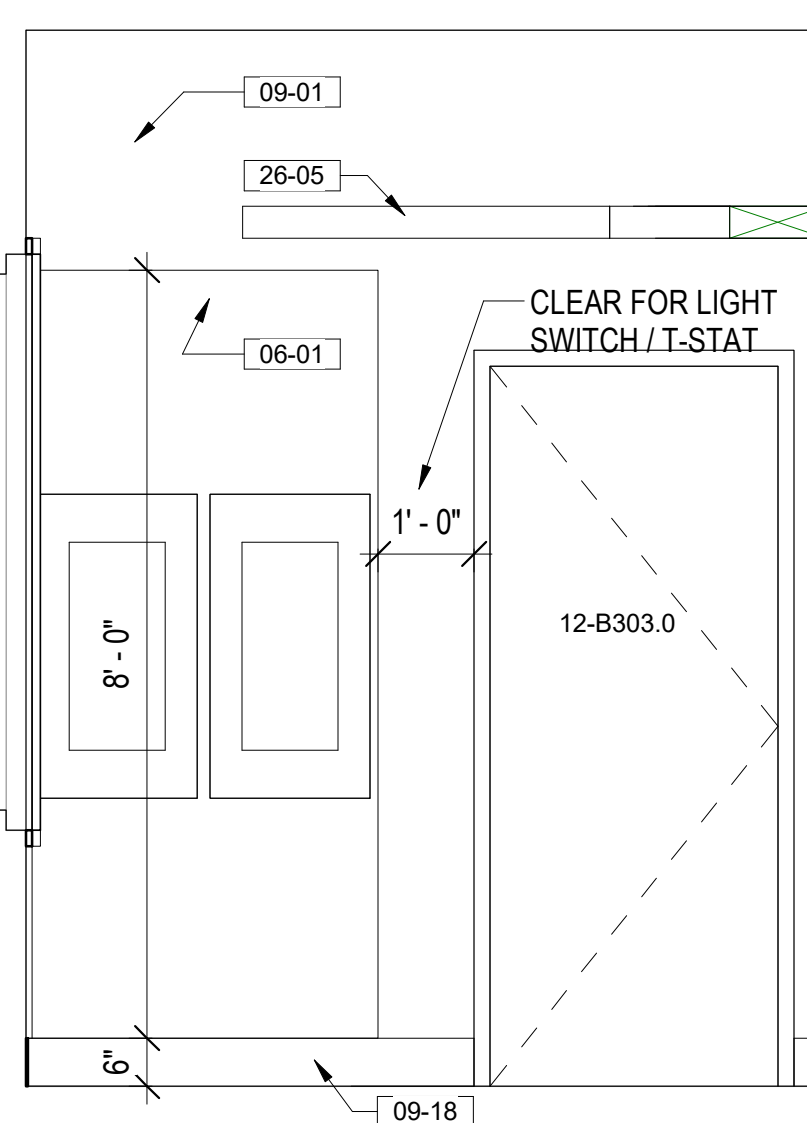

7 TR B303 - SOUTH
1/2" = 1'-0"

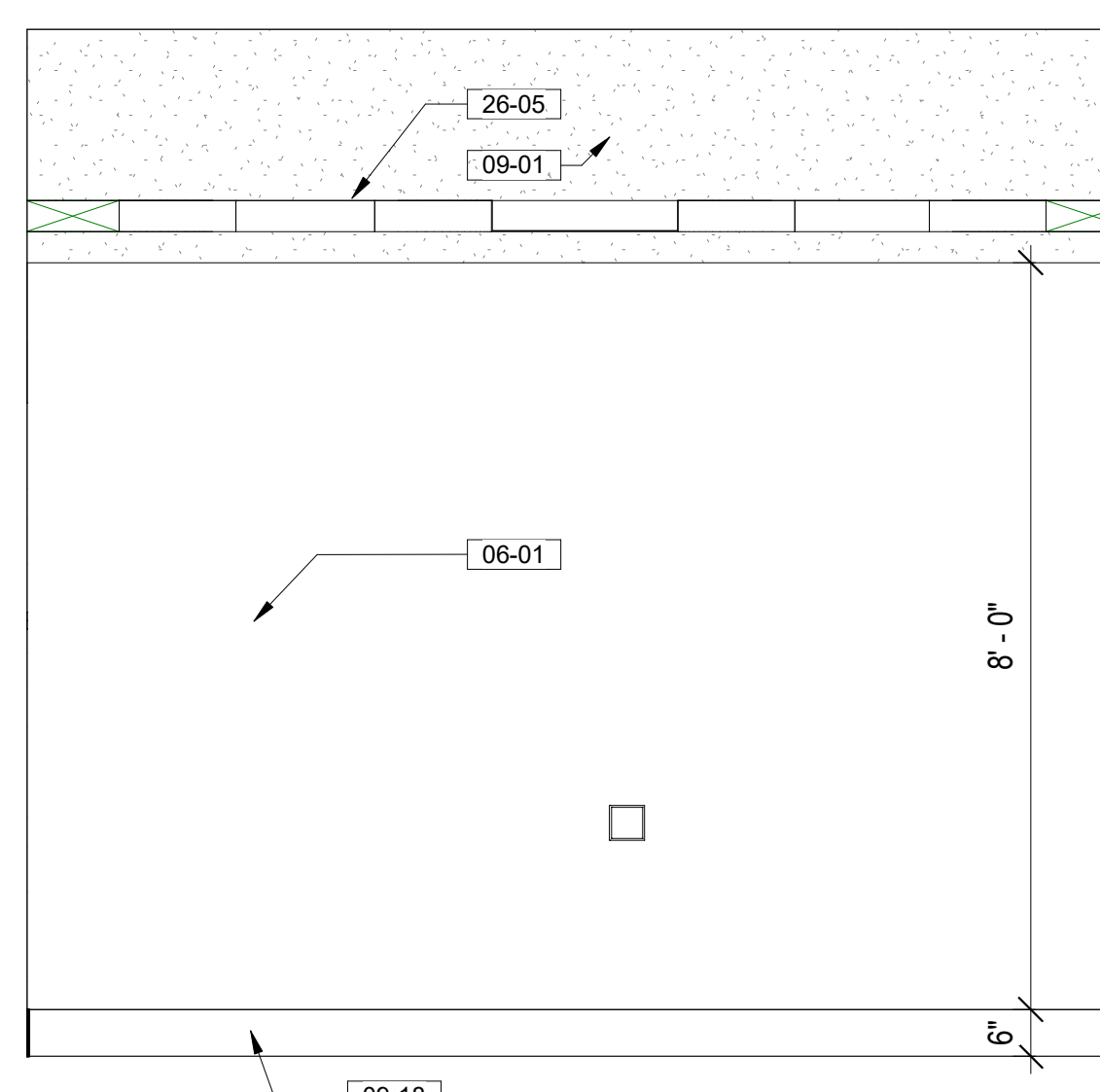

10 TR B303 - WEST
1/2" = 1'-0"

5/10/2025 1:15:58 PM
B:\360\21081_VA Medical Center - Hot Springs SD\21081_BLDG 12_r261.rvt

Revisions:	Date:

CONSULTANT
A/E:
GDM
1000 W STEUBEN ST. UNIT 3
BINGEN, WA 98605
541.436.4723
ADAM GOODWIN, PE

ARCHITECT/ENGINEER OF RECORD
ARCHITECT
A&E DESIGN
124 NORTH 29TH STREET, #100
BILLINGS, MONTANA 59101
406.248.2633
T. MARCELLO PIERROTTET, AIA

STAMP

PROGRAM CONTRACTING ACTIVITY CENTRAL (PCAC)
VA U.S. Department of Veterans Affairs

DRAWING TITLE
12-ENLARGED TR ELEVATIONS

APPROVED: Project Director

PHASE
100% CD FINAL SOLUTION

FLS
FULLY SPRINKLERED

PROJECT TITLE
EHRM INFRASTRUCTURE UPGRADES

LOCATION
HOT SPRINGS, SOUTH DAKOTA

ISSUE DATE: 02/23/2022
CHECKED BY: TMP
DRAWN BY: AHLM

PROJECT NUMBER
568A4-21-702

BUILDING NUMBER
12

DRAWING NUMBER
12-AE-602

KEYNOTES

- 05-02 SECURITY GRILL: 2' x 2' x 10GA WIRE MESH WELDED TO 1 1/2" x 1 1/4" x 13GA ROLL FORMED ANGLE FRAME. PROVIDE 3" CLIPS, ANCHOR DIRECTLY THROUGH PLYWOOD ONTO EXISTING WALL
- 06-01 INSTALL 3/4" AC GRADE OR BETTER FIRE RETARDANT PLYWOOD. PAINT WITH TWO COATS OF SEMI-GLOSS BRIGHT WHITE FIRE RETARDANT PAINT; MOUNT BOTTOM OF PLYWOOD 6" A.F.F., TOP OF PLYWOOD AT 8'-6" A.F.F.
- 08-02 H.M. DOOR & FRAME, PAINTED
- 09-01 PAINT WALL ABOVE PLYWOOD WITH SEMI-GLOSS PAINT, COLOR TO MATCH PLYWOOD PAINT.
- 09-18 6" HIGH COVED RUBBER WALL BASE, COLOR TO BE SELECTED FROM MANUFACTURER'S STANDARD SELECTION
- 26-04 ELECTRICAL PANELS, SEE ELECTRICAL DRAWINGS
- 26-05 CABLE TRAY, SEE TELECOMMUNICATION DRAWINGS

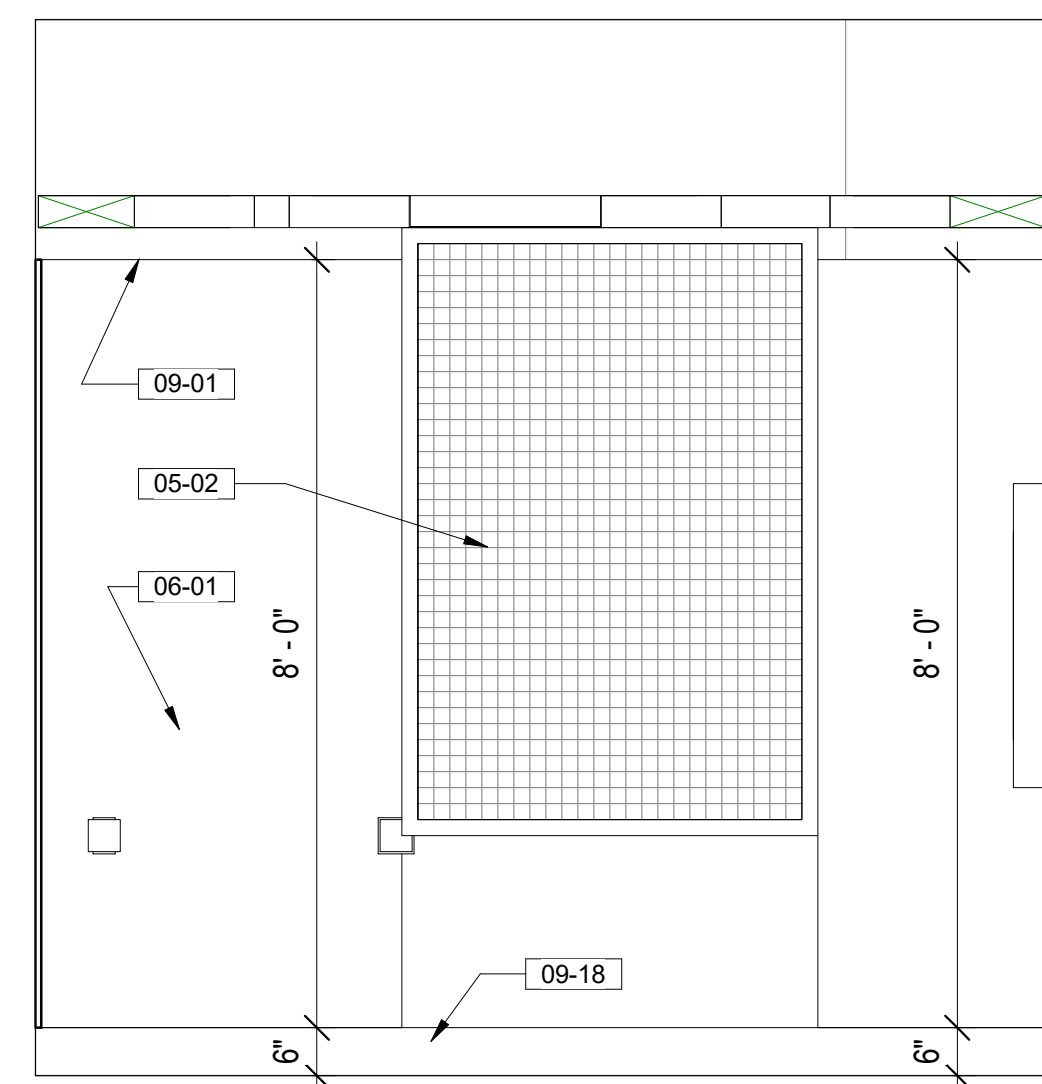

3 TR C106 - EAST
1/2" = 1'-0"

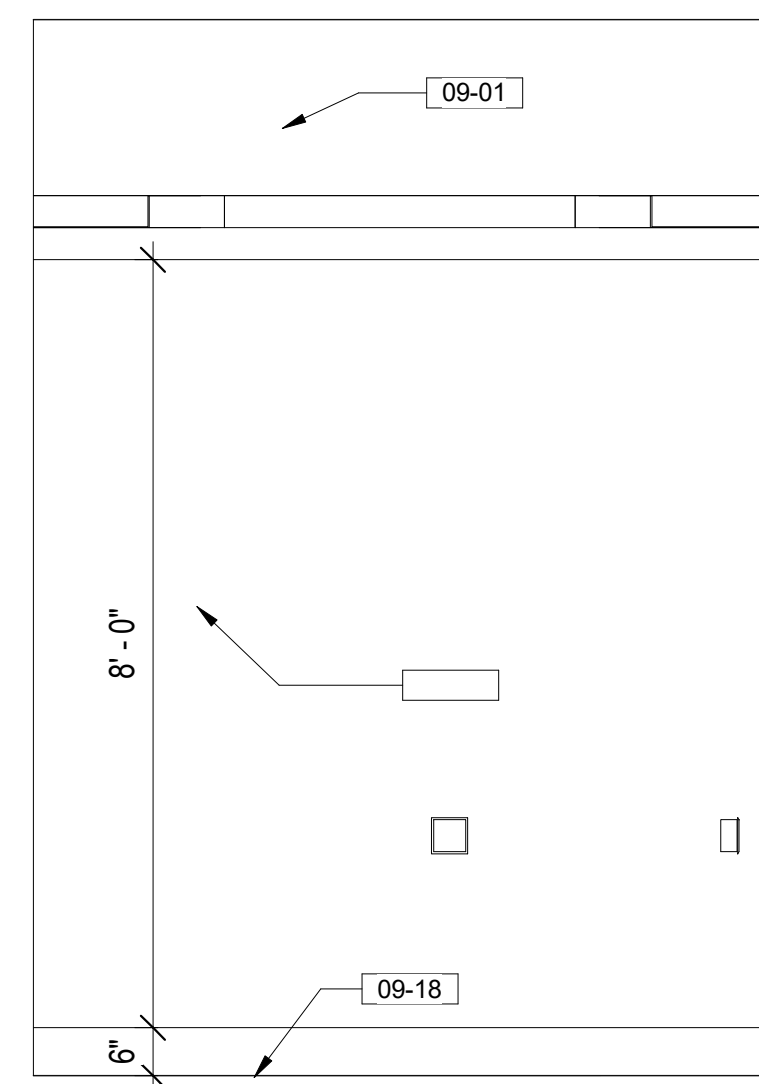

6 TR C106 - NORTH
1/2" = 1'-0"

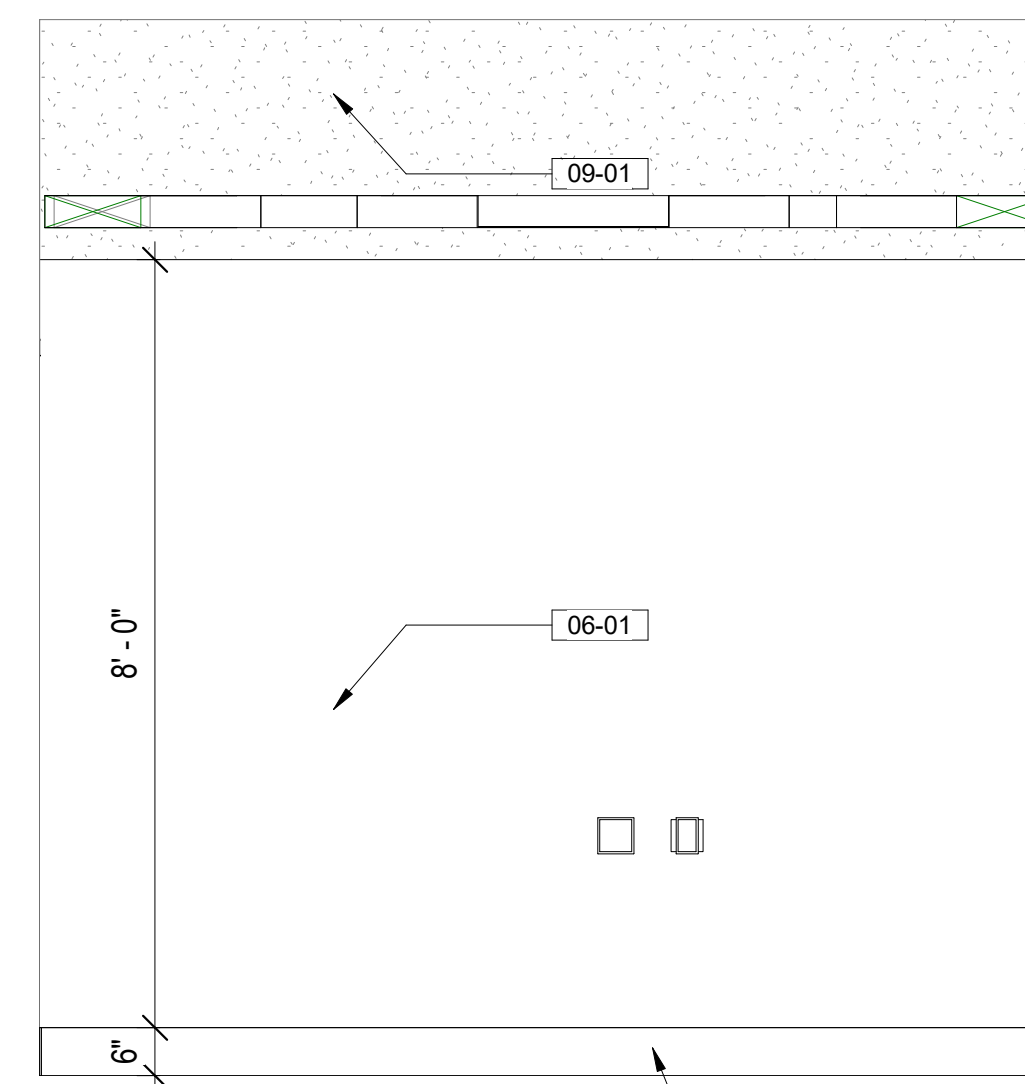

9 TR C106 - WEST
1/2" = 1'-0"

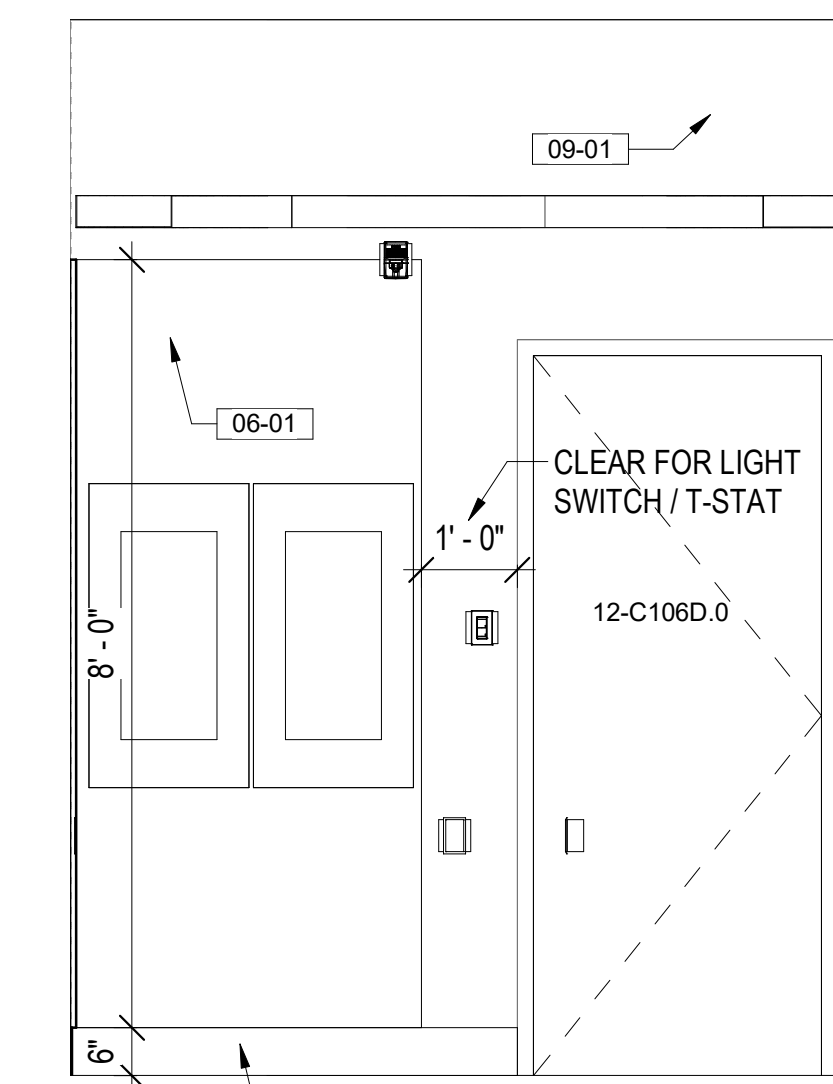

12 TR C106 - SOUTH
1/2" = 1'-0"

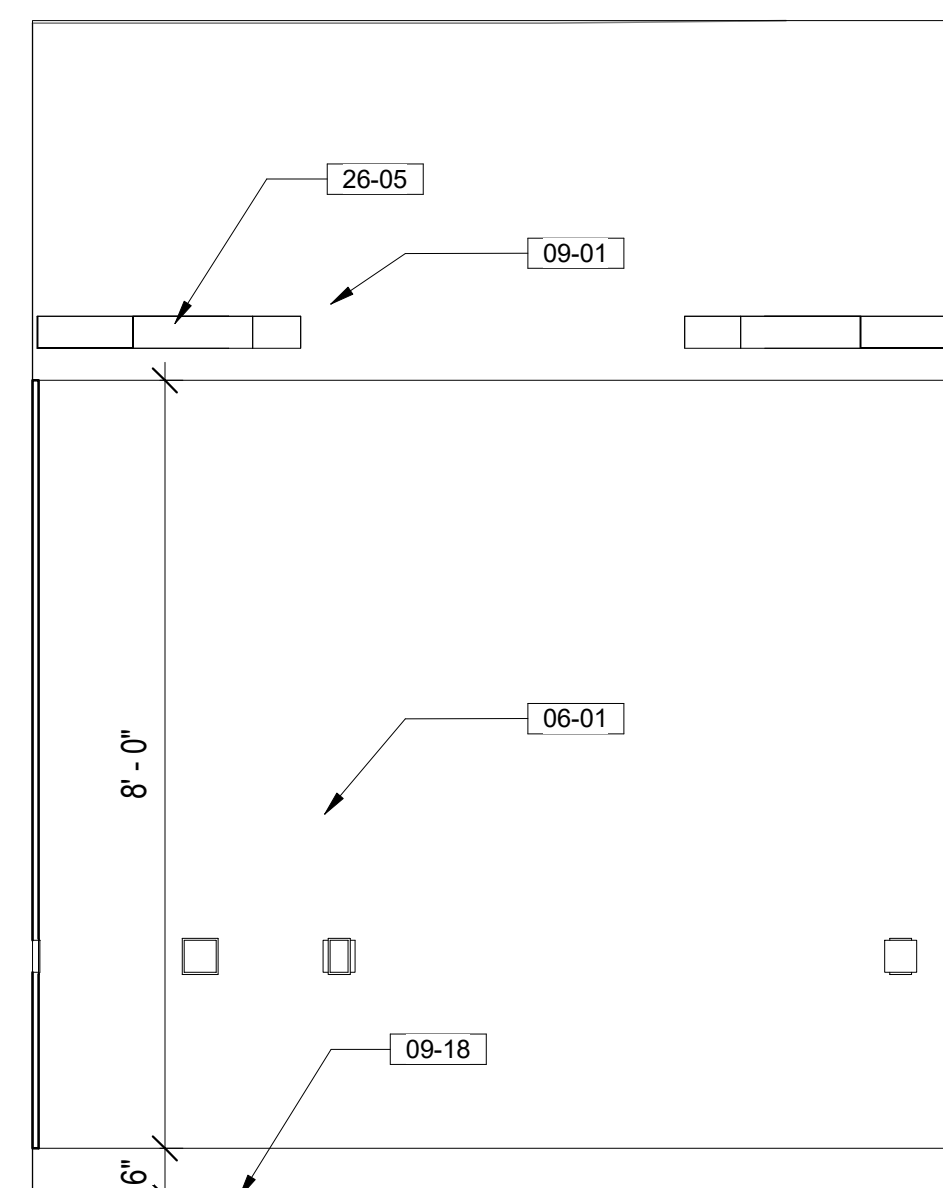

2 TR TB13 - EAST
1/2" = 1'-0"

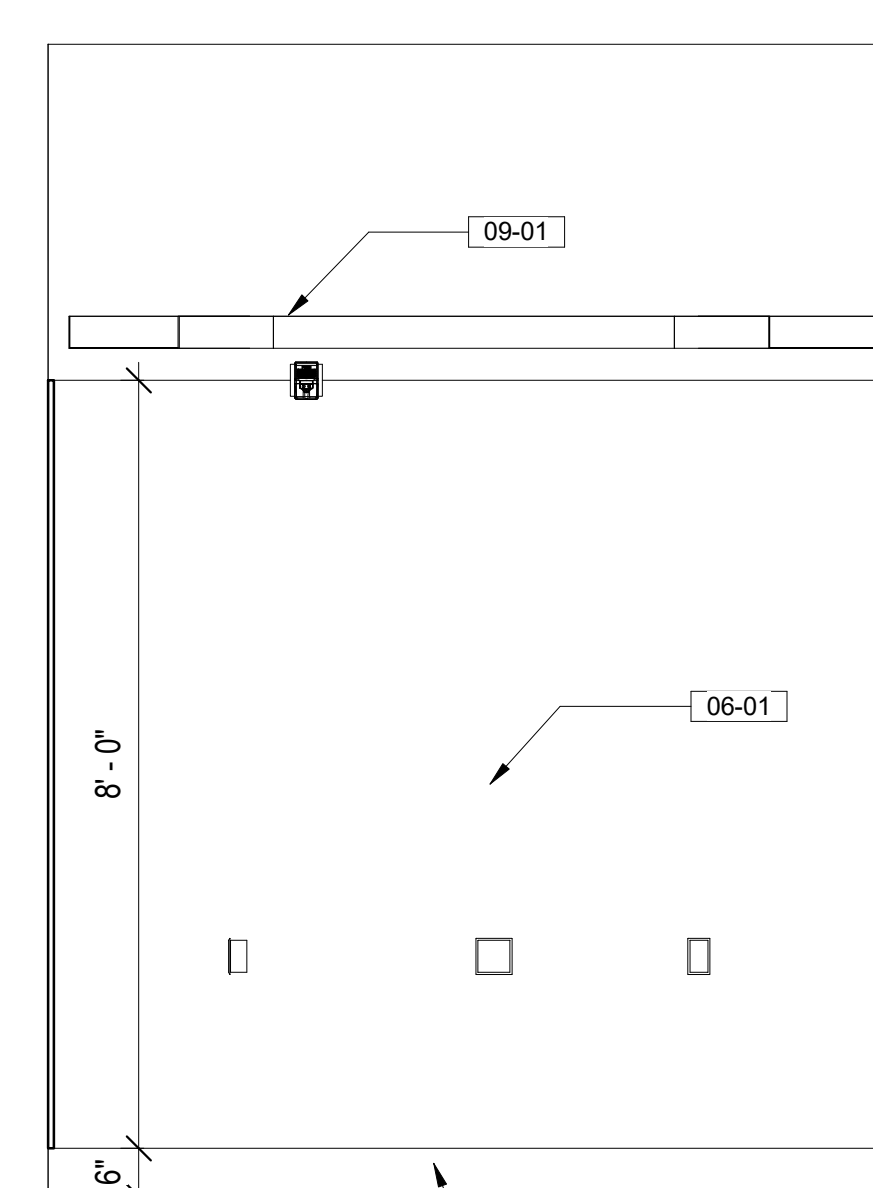

5 TR TB13 - SOUTH
1/2" = 1'-0"

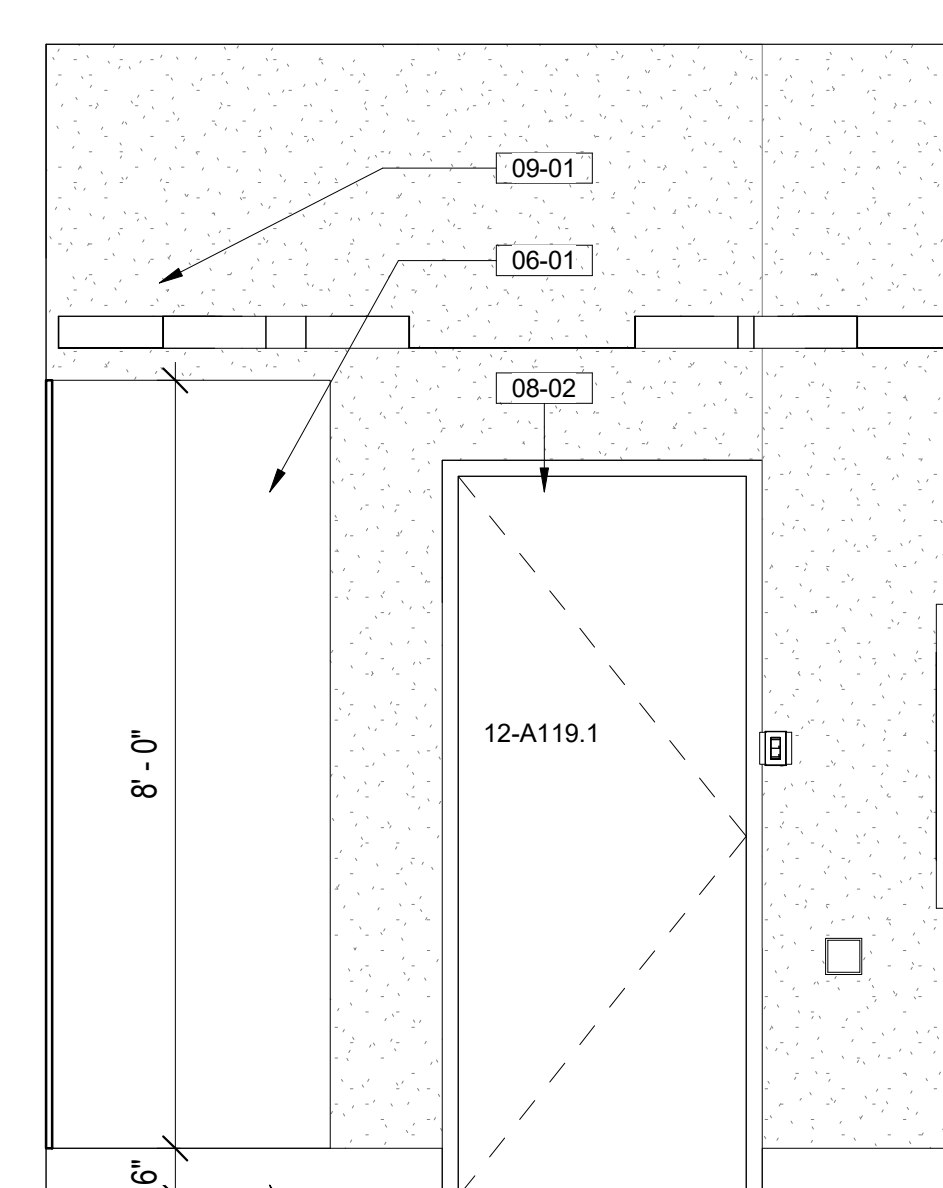

8 TR TB13 - WEST
1/2" = 1'-0"

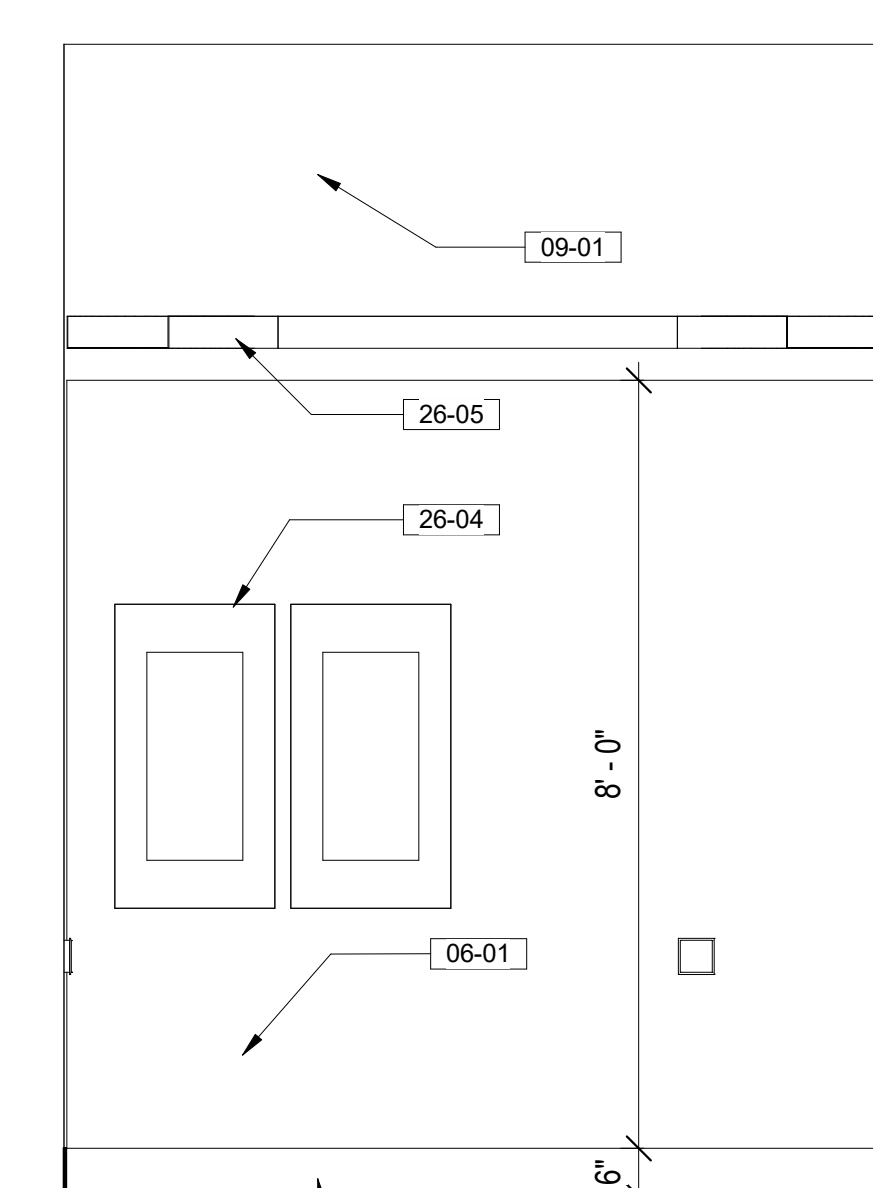

11 TR TB13 - NORTH
1/2" = 1'-0"

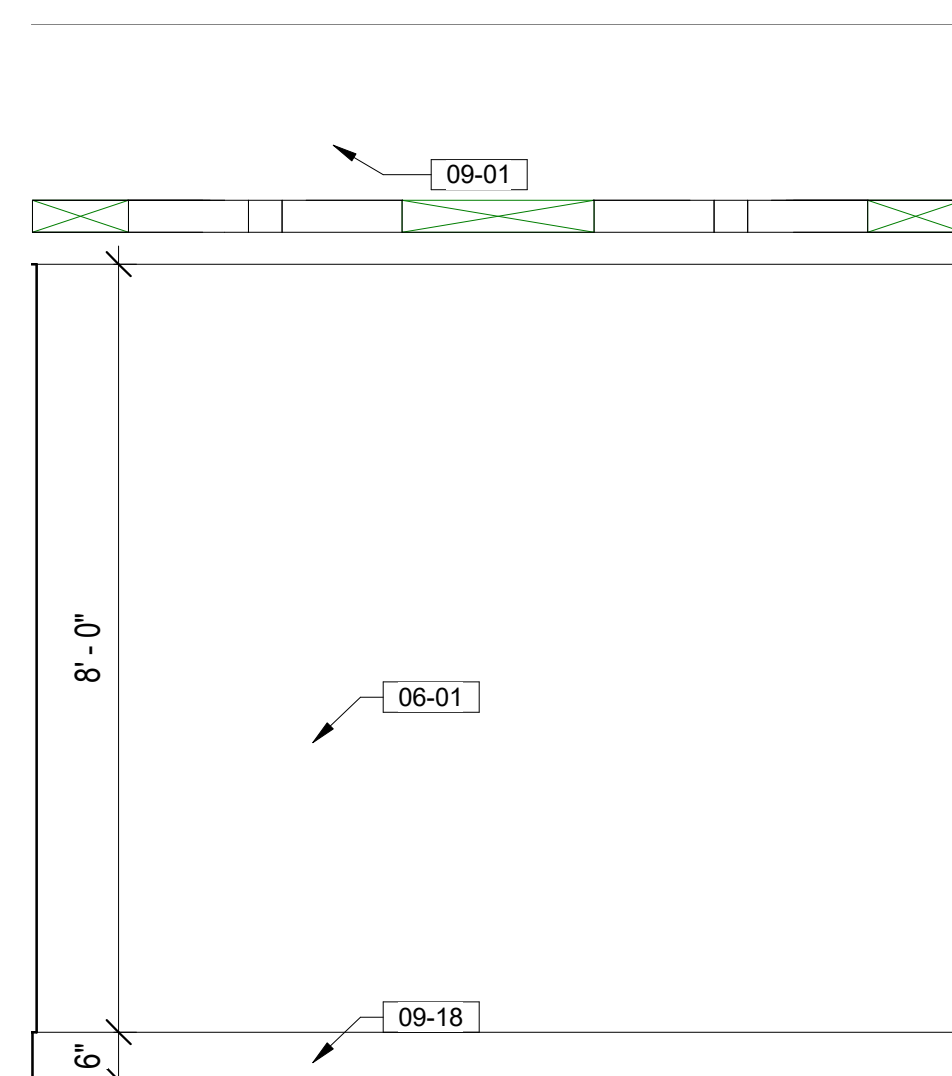

1 TR 038 EAST
1/2" = 1'-0"

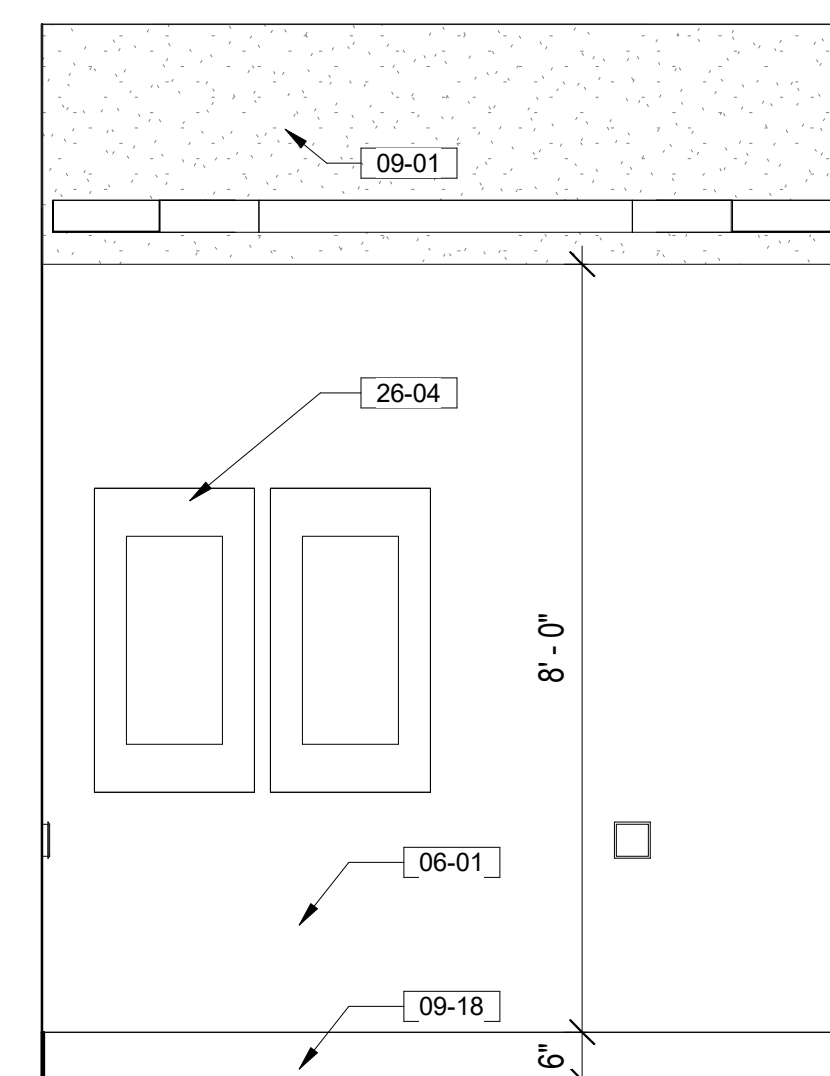

4 TR 038 NORTH
1/2" = 1'-0"

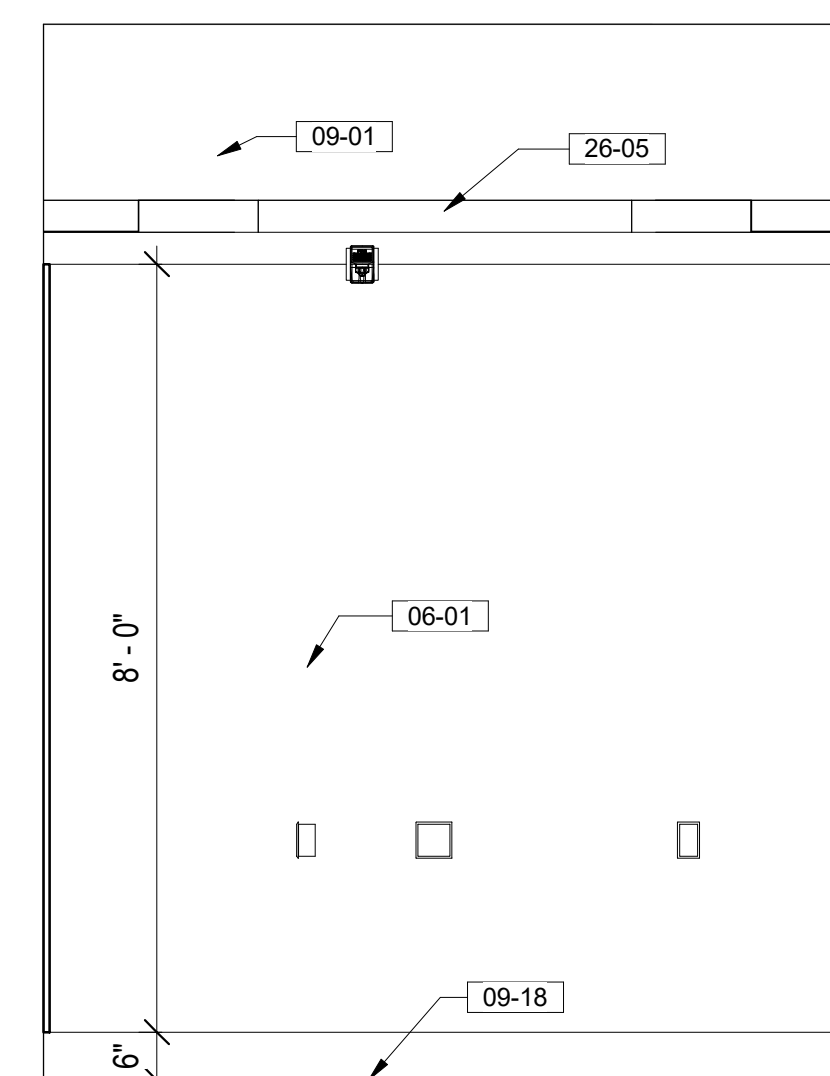

7 TR 038 SOUTH
1/2" = 1'-0"

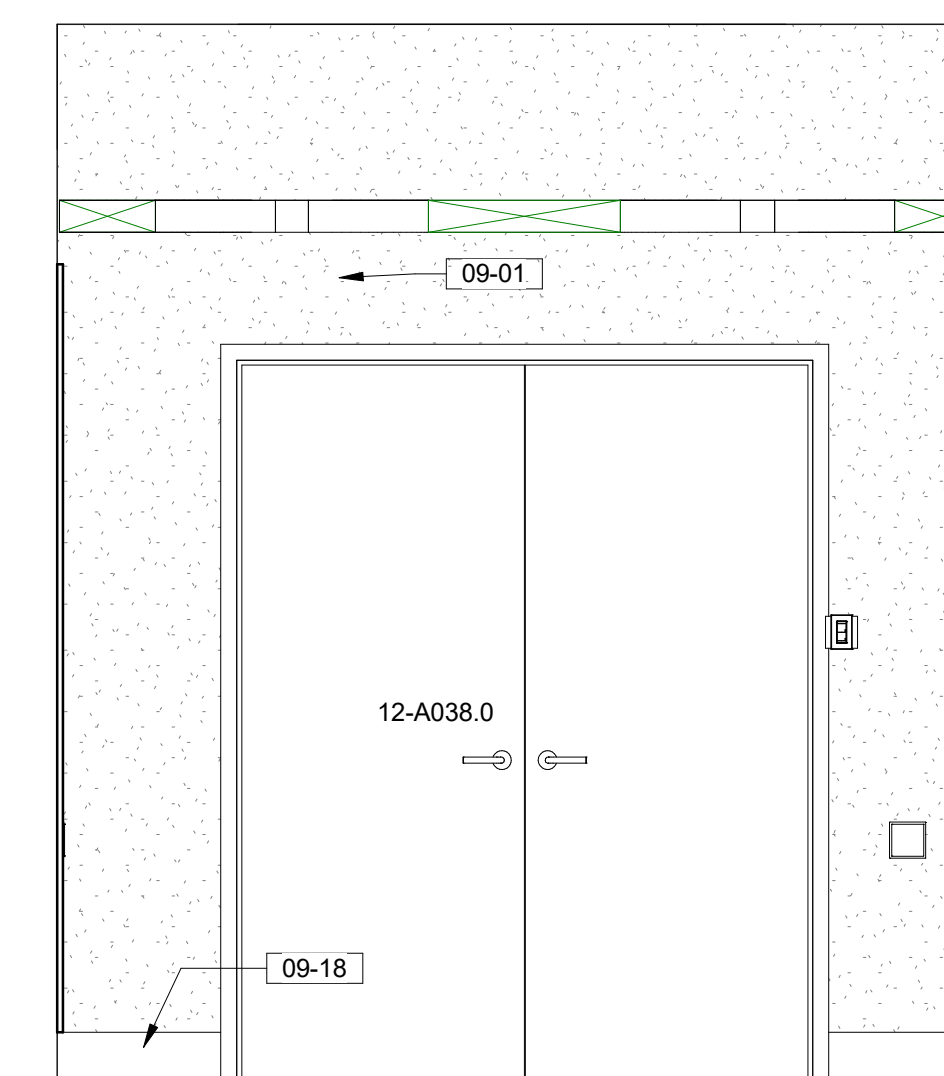

10 TR 038 WEST
1/2" = 1'-0"

Revisions:	Date:

CONSULTANT
 A/E:
 GDM
 1000 W STEUBEN ST. UNIT 3
 BINGEN, WA 98605
 541.436.4723
 ADAM GOODWIN, PE

ARCHITECT/ENGINEER OF RECORD
 ARCHITECT
 A&E DESIGN
 124 NORTH 29TH STREET, #100
 BILLINGS, MONTANA 59101
 406.248.2633
 T. MARCELLO PIERROTTET, AIA

STAMP

PROGRAM CONTRACTING ACTIVITY CENTRAL (PCAC)
 VA U.S. Department of Veterans Affairs

DRAWING TITLE
 12-ENLARGED TR ELEVATIONS

APPROVED: Project Director

PHASE
 100% CD FINAL SOLUTION

FLS
 FULLY SPRINKLERED

PROJECT TITLE
 EHRM INFRASTRUCTURE UPGRADES

LOCATION
 HOT SPRINGS, SOUTH DAKOTA

ISSUE DATE: 02/23/2022
 CHECKED BY: TMP
 DRAWN BY: AHLM

PROJECT NUMBER
 568A4-21-702

BUILDING NUMBER
 12

DRAWING NUMBER
 12-AE-603

5/26/2022 4:01:14 PM
 BIM 360://1081_VA Medical Center - Hot Springs SD/1081_BLDG 12.rvt

FLOOR PLAN LEGEND

- CARD READER, REF TELECOM DRAWINGS
- DATA PORT, REF TELECOM DRAWINGS
- OUTLET, REF ELEC DRAWINGS
- WIRELESS ACCESS POINT, REF TELECOM DRAWINGS
- ELEC PANEL, REF ELEC DRAWINGS
- STRIP LIGHT FIXTURE, REF ELEC DRAWINGS

FLOOR PLAN NOTES

1. SEE G-SERIES SHEETS FOR BALANCE OF FLOOR PLAN GENERAL NOTES.
2. REFER TO STRUCTURAL, MECHANICAL, AND ELECTRICAL DRAWINGS FOR ADDITIONAL INFORMATION. ALL INFORMATION REGARDING EXISTING CONDITIONS IS BASED UPON OWNER-SUPPLIED DOCUMENTS AND MAY NOT PRECISELY REFLECT FIELD CONDITIONS.
3. PROVIDE ALL BACKING FOR MILLWORK, GRAB BARS, AND ANY AND ALL WALL MOUNTED EQUIPMENT OR ACCESSORIES; COORDINATE LOCATIONS.
4. ALL DIMENSIONS ARE FROM STRUCTURAL OR UNFINISHED FACE OF STUD, UNLESS OTHERWISE NOTED.
5. PROVIDE A SMOOTH AND LEVEL FINISH FLOOR, TYP. PATCH AND REPAIR ALL INCONSISTENCIES IN FLOOR ELEVATIONS.
6. PATCH AND REPAIR ANY / ALL WALL SURFACES AS REQUIRED TO PROVIDE SUITABLE SUBSTRATE FOR FINISHES.
7. REFER TO DOOR AND FRAME SCHEDULE FOR DOORS REQUIRING ADA ACCESS CONTROL.
8. PROVIDE ACOUSTICAL SEALANT AROUND WALL EDGES, TOP AND BOTTOM, AND PENETRATIONS, AND INSTALL PUTTY PADS AROUND ELECTRICAL BOXES WHERE PARTITION CONTAINS ACOUSTICAL INSULATION.
9. ALL TELECOMMUNICATION ROOMS ARE TO HAVE EXPOSED STRUCTURE UNLESS NOTED OTHERWISE, NO CEILINGS SPECIFIED.

RCP NOTES

1. REFER TO ELECTRICAL SHEETS FOR FIXTURE TYPES, SWITCHING, AND SPECIAL SYSTEMS.
2. REFER TO MECHANICAL SHEETS FOR DIFFUSER AND DUCTING LAYOUTS.
3. REFERENCE EXTERIOR FINISH LEGEND FOR EXTERIOR PAINT COLORS; REFERENCE FINISH SCHEDULE FOR INTERIOR PAINT COLORS AND FINISH.

KEY NOTES

- 03-01 NEW HOUSEKEEPING PAD, COORDINATE WITH MECHANICAL DRAWINGS FOR SIZE AND CIVIL DRAWINGS FOR DETAILS
- 05-06 OUTDOOR MECHANICAL UNIT SNOW FALL PROTECTION COVER, SEE DETAIL 3/00-GI-005
- 06-01 INSTALL 3/4" AC GRADE OR BETTER FIRE RETARDANT PLYWOOD; PAINT WITH TWO COATS OF SEMI-GLOSS BRIGHT WHITE FIRE RETARDANT PAINT; MOUNT BOTTOM OF PLYWOOD 6" A.F.F., TOP OF PLYWOOD AT 8'-6" A.F.F.
- 09-01 PAINT WALL ABOVE PLYWOOD WITH SEMI-GLOSS PAINT, COLOR TO MATCH PLYWOOD PAINT.
- 09-07 INSTALL STATIC DISSIPATIVE RESILIENT FLOORING
- 09-08 INSTALL 2X4 LAY-IN CEILING TILE AND GRID TO MATCH EXISTING
- 09-09 APPLY JOINT COMPOUND AND FEATHER A MINIMUM OF 3" HORIZONTALLY AS REQUIRED TO ACHIEVE A SMOOTH AND UNIFORM APPEARANCE
- 09-18 6" HIGH COVED RUBBER WALL BASE, COLOR TO BE SELECTED FROM MANUFACTURER'S STANDARD SELECTION
- 09-21 REMOVE AND RE-INSTALL CEILING TILES AND OTHER CEILING MOUNTED DEVICES AS NEEDED FOR INSTALLATION OF CABLES AND CONDUITS ABOVE CEILING AS PER TELECOM DRAWINGS; REPLACE ALL DAMAGED TILES TO MATCH EXISTING AND REINSTALL ALL DEVICES AS NEEDED. DO NOT LEAVE CEILING TILES UNINSTALLED AND UNATTENDED PAST DURATION OF WORKING SHIFT. CONTINUOUSLY REINSTALL TILES TO PROVIDE SEALED SMOKE ASSEMBLY.
- 22-01 PROPOSED LOCATION OF OF FIRE SUPPRESSION SPRINKLER HEAD; FIRE SUPPRESSION CONTRACTOR TO VERIFY ACTUAL QUANTITIES AND LOCATIONS.

SITE LEGEND

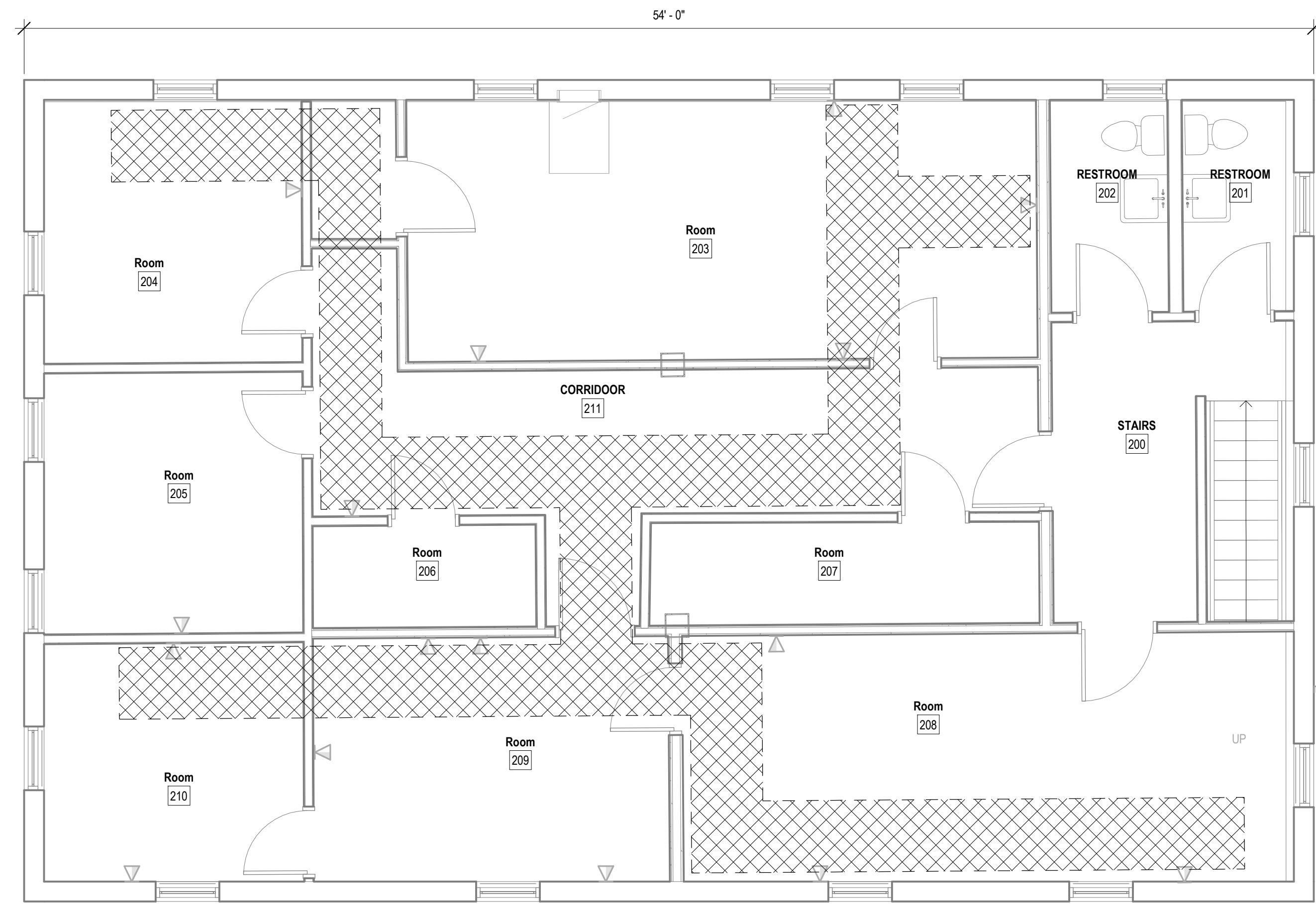
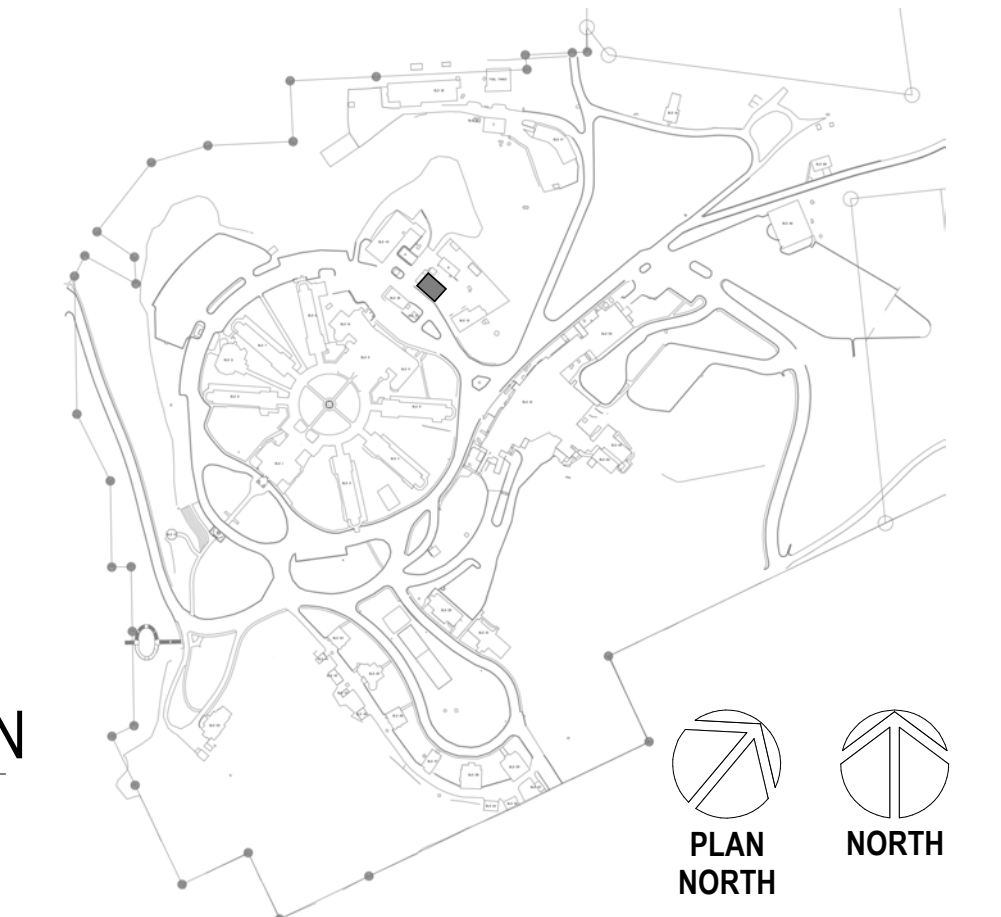

2 BUILDING 14 FIRST FLOOR PLAN
1/4" = 1'-0"

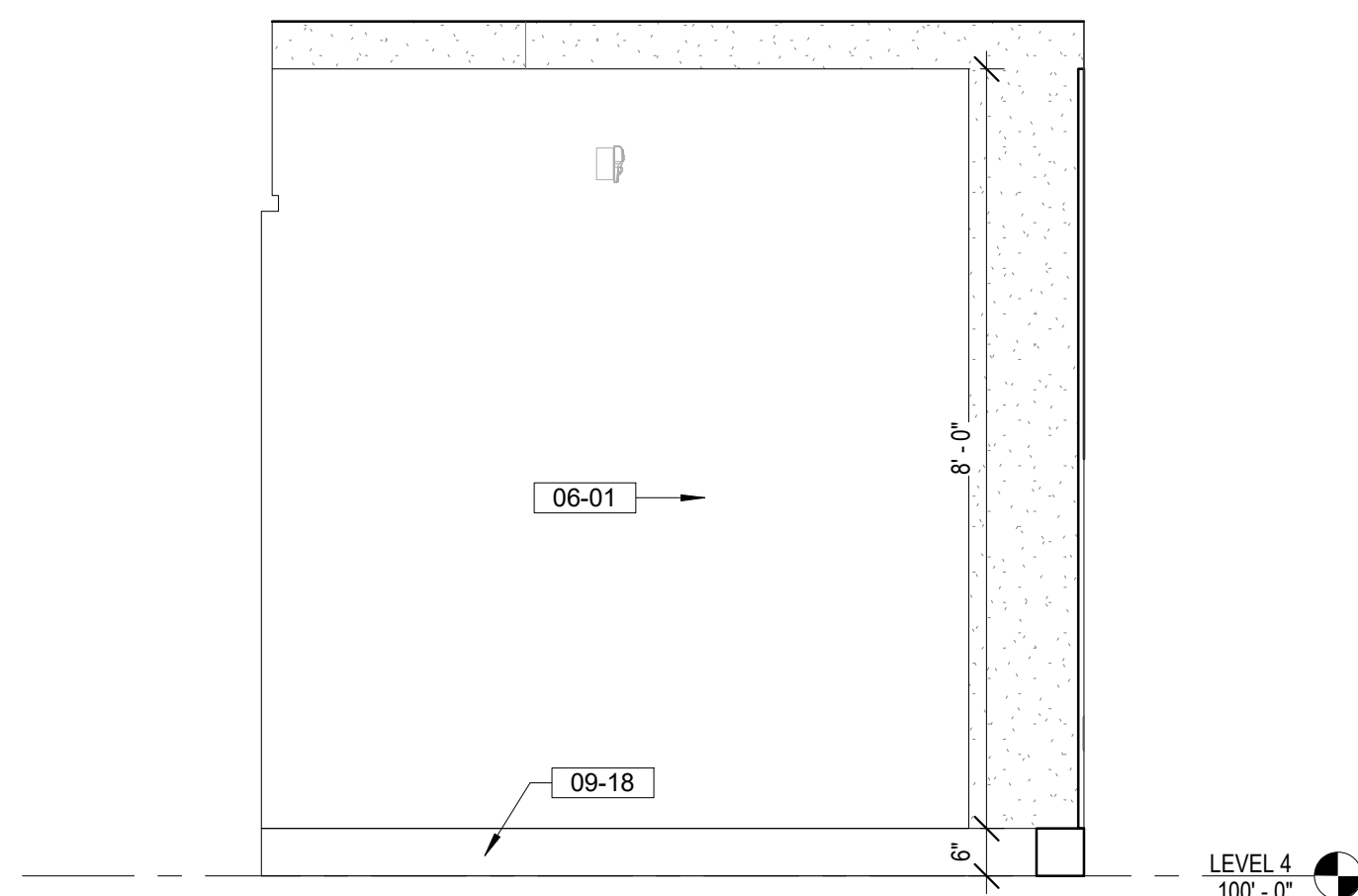

5 TR 105 EAST
1/2" = 1'-0"

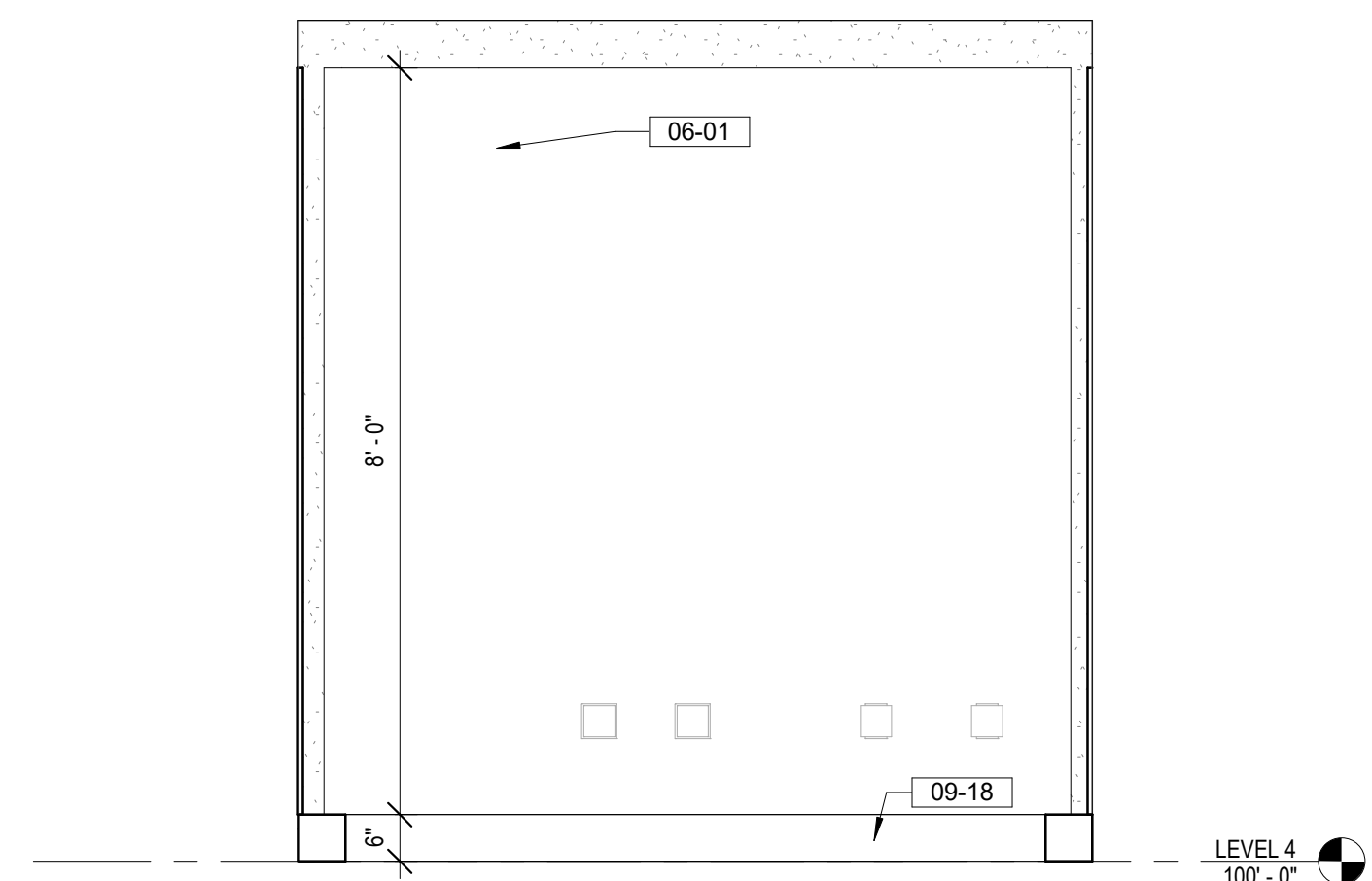

8 TR 105 SOUTH
1/2" = 1'-0"

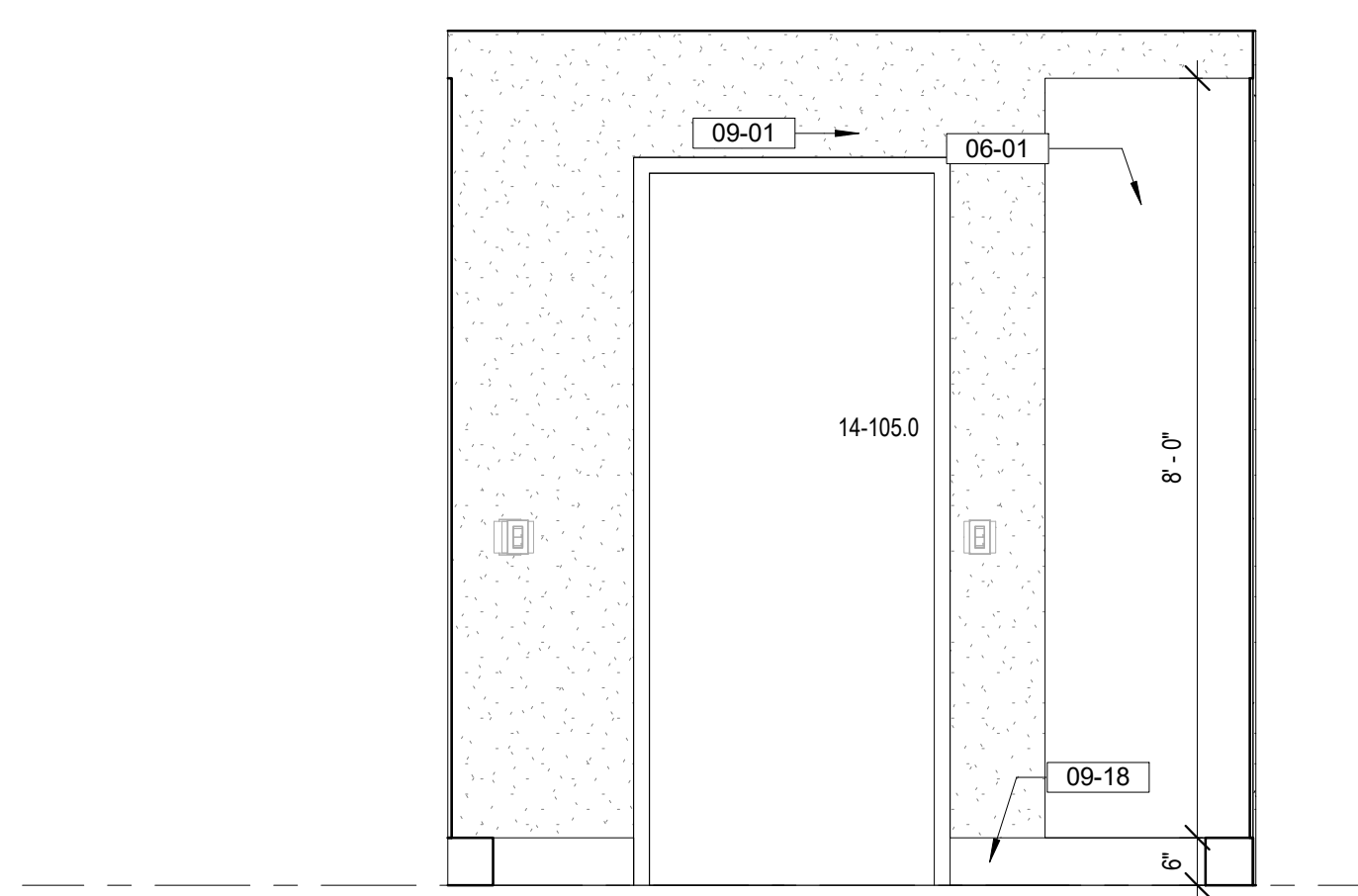

4 TR 105 NORTH
1/2" = 1'-0"

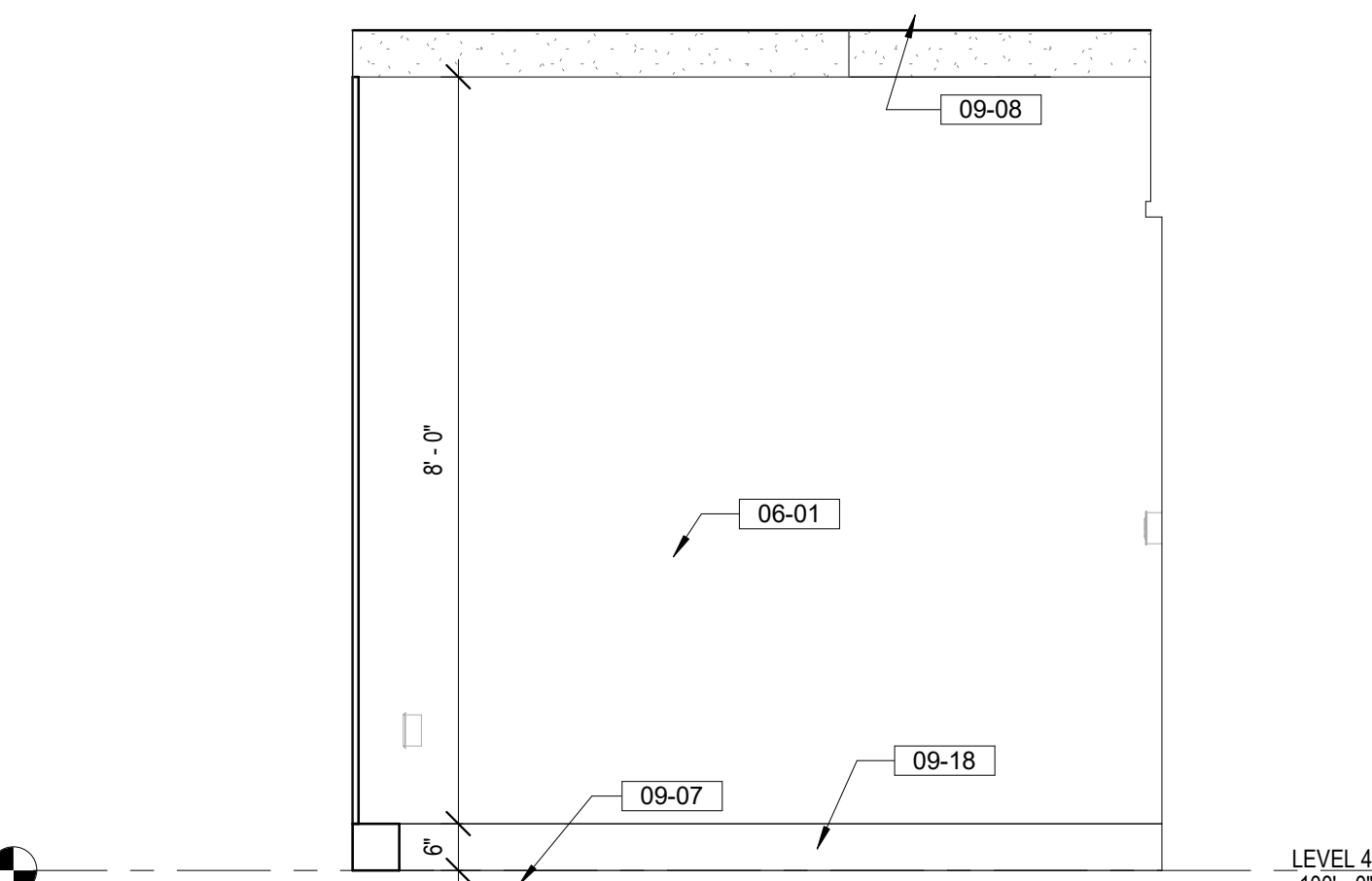

7 TR 105 WEST
1/2" = 1'-0"

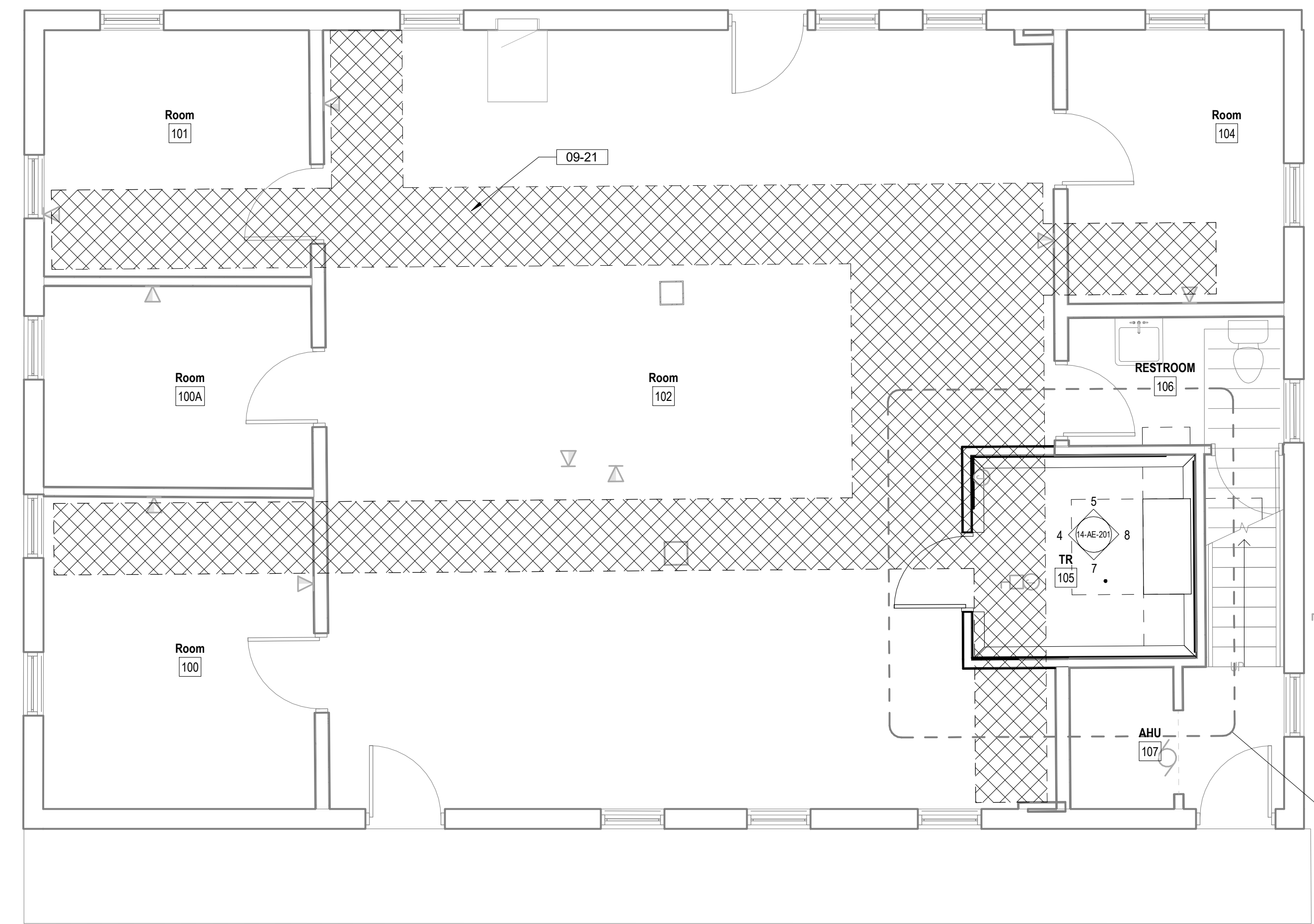

1 BUILDING 14 GROUND FLOOR PLAN
1/4" = 1'-0"

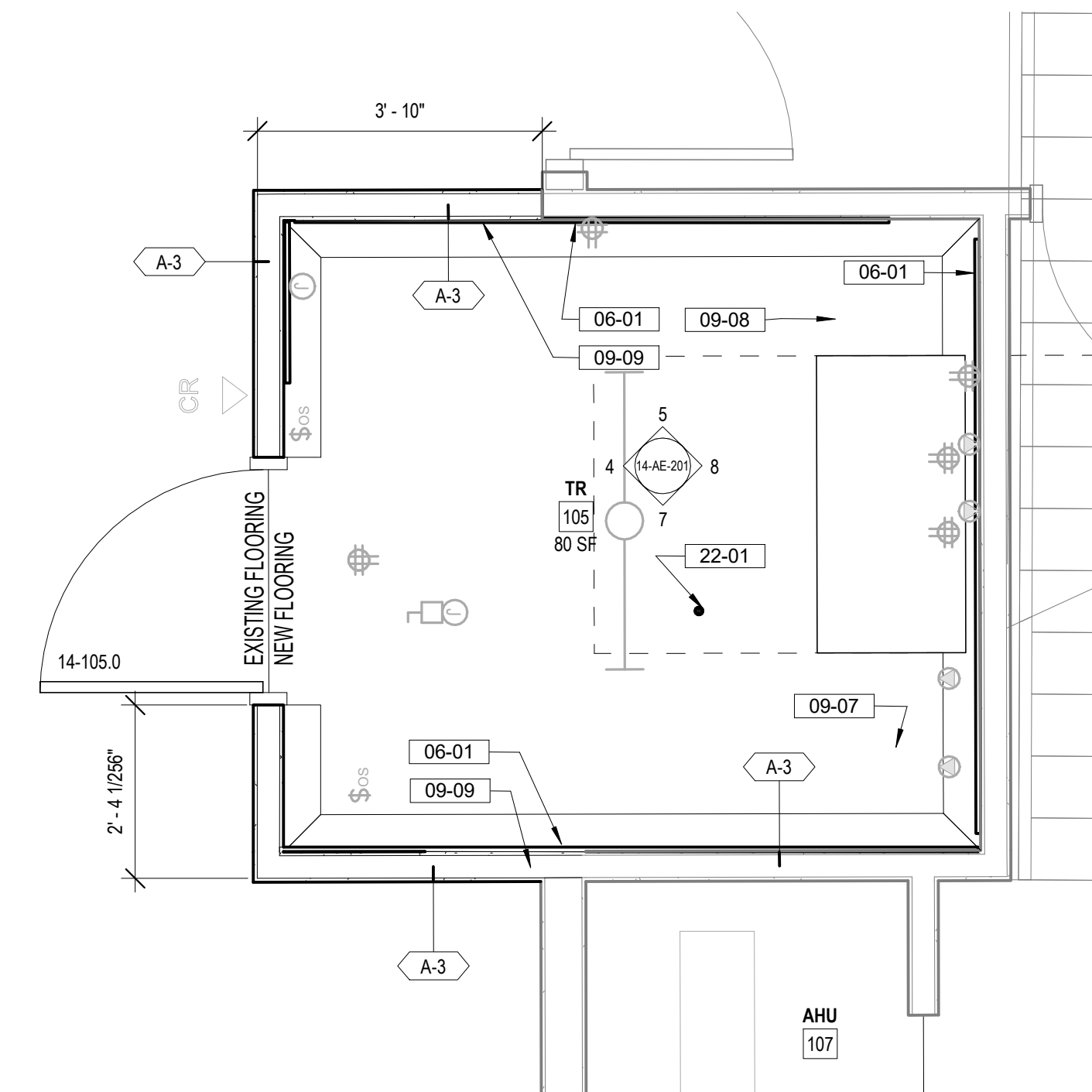

3 BUILDING 14 ENLARGED GROUND FLOOR PLAN
1/2" = 1'-0"

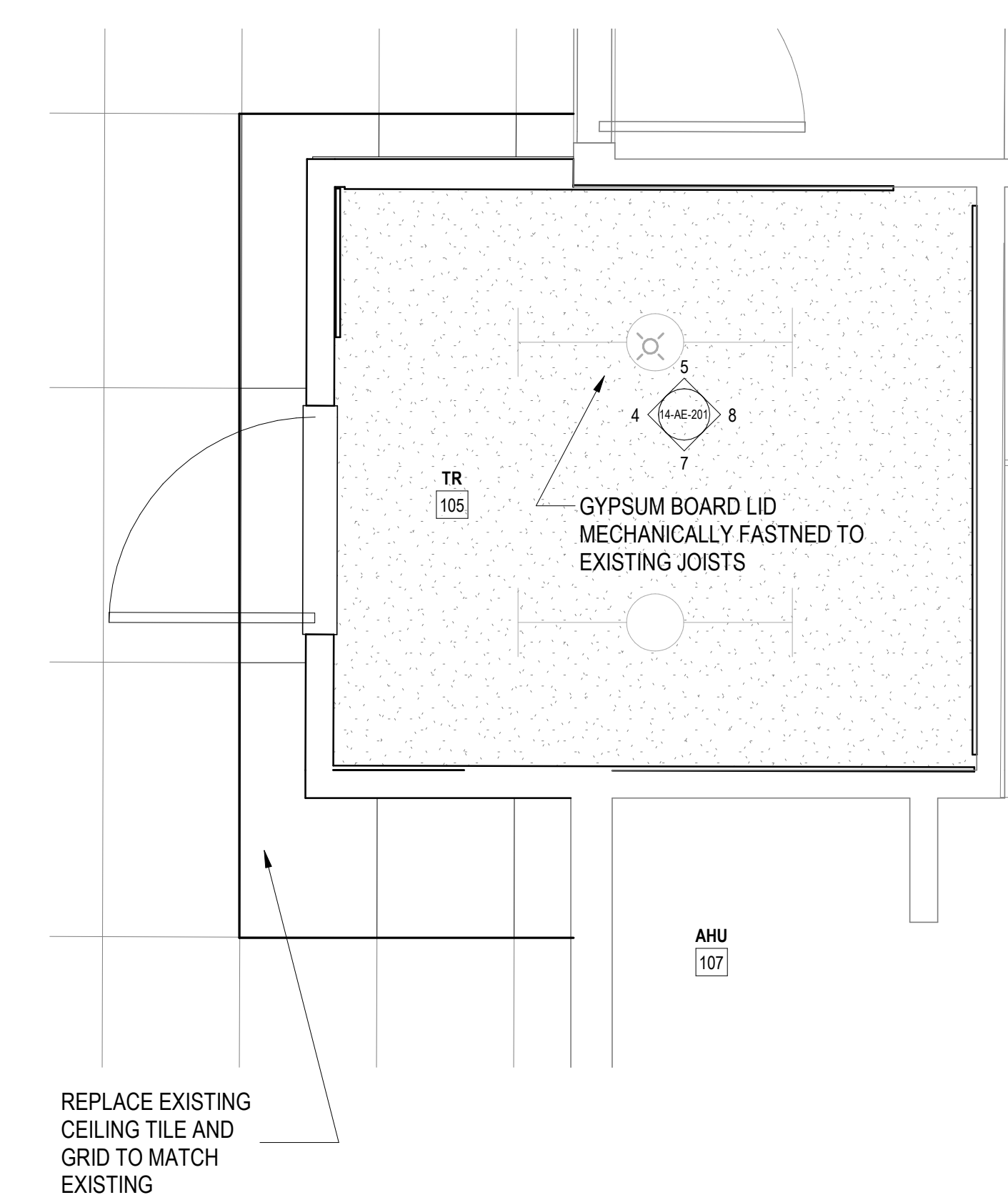

6 BUILDING 14 GROUND LEVEL REFLECTED CEILING PLAN
1/2" = 1'-0"

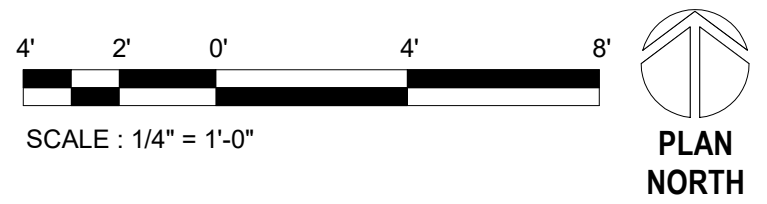

5/10/2022 1:21:05 PM
 BIM 360://21081_VA Medical Center - Hot Springs SD/21081_BLDG 14.rvt
 VA FORM 08 - 6231

Revisions:	Date:

CONSULTANT
 A/E:
 GDM
 1000 W STEUBEN ST. UNIT 3
 BINGEN, WA 98605
 541.436.4723
 ADAM GOODIN, PE

ARCHITECT/ENGINEER OF RECORD
 ARCHITECT
 A&E DESIGN
 124 NORTH 29TH STREET, #100
 BILLINGS, MONTANA 59101
 406.248.2633
 T. MARCELLO PIERROTTET, AIA

STAMP

PROGRAM CONTRACTING ACTIVITY CENTRAL (PCAC)
 VA U.S. Department of Veterans Affairs

DRAWING TITLE
 14- FLOOR PLANS

APPROVED: Project Director

PHASE
 100% CD FINAL SOLUTION

FLS
 NOT SPRINKLERED

PROJECT TITLE
 EHRM INFRASTRUCTURE UPGRADES

LOCATION
 HOT SPRINGS, SOUTH DAKOTA

ISSUE DATE: 02/23/2022
 CHECKED BY: TMP
 DRAWN BY: AH

PROJECT NUMBER
 568A4-21-702

BUILDING NUMBER
 14

DRAWING NUMBER
 14-AE-201

FLOOR PLAN NOTES

1. SEE G SERIES SHEETS FOR BALANCE OF FLOOR PLAN GENERAL NOTES.
2. REFER TO STRUCTURAL, MECHANICAL, AND ELECTRICAL DRAWINGS FOR ADDITIONAL INFORMATION. ALL INFORMATION REGARDING EXISTING CONDITIONS IS BASED UPON OWNER-SUPPLIED DOCUMENTS AND MAY NOT PRECISELY REFLECT FIELD CONDITIONS.
3. PROVIDE ALL BACKING FOR MILLWORK, GRAB BARS, AND ANY AND ALL WALL MOUNTED EQUIPMENT OR ACCESSORIES; COORDINATE LOCATIONS.
4. ALL DIMENSIONS ARE FROM STRUCTURAL OR UNFINISHED FACE OF STUD, UNLESS OTHERWISE NOTED.
5. PROVIDE A SMOOTH AND LEVEL FINISH FLOOR, TYP. PATCH AND REPAIR ALL INCONSISTENCIES IN FLOOR ELEVATIONS.
6. PATCH AND REPAIR ANY / ALL WALL SURFACES AS REQUIRED TO PROVIDE SUITABLE SUBSTRATE FOR FINISHES.
7. REFER TO DOOR AND FRAME SCHEDULE FOR DOORS REQUIRING ADA ACCESS CONTROL.
8. PROVIDE ACOUSTICAL SEALANT AROUND WALL EDGES, TOP AND BOTTOM, AND PENETRATIONS, AND INSTALL PUTTY PADS AROUND ELECTRICAL BOXES WHERE PARTITION CONTAINS ACOUSTICAL INSULATION.
9. ALL TELECOMMUNICATION ROOMS ARE TO HAVE EXPOSED STRUCTURE UNLESS NOTED OTHERWISE, NO CEILING SPECIFIED.

KEY NOTES

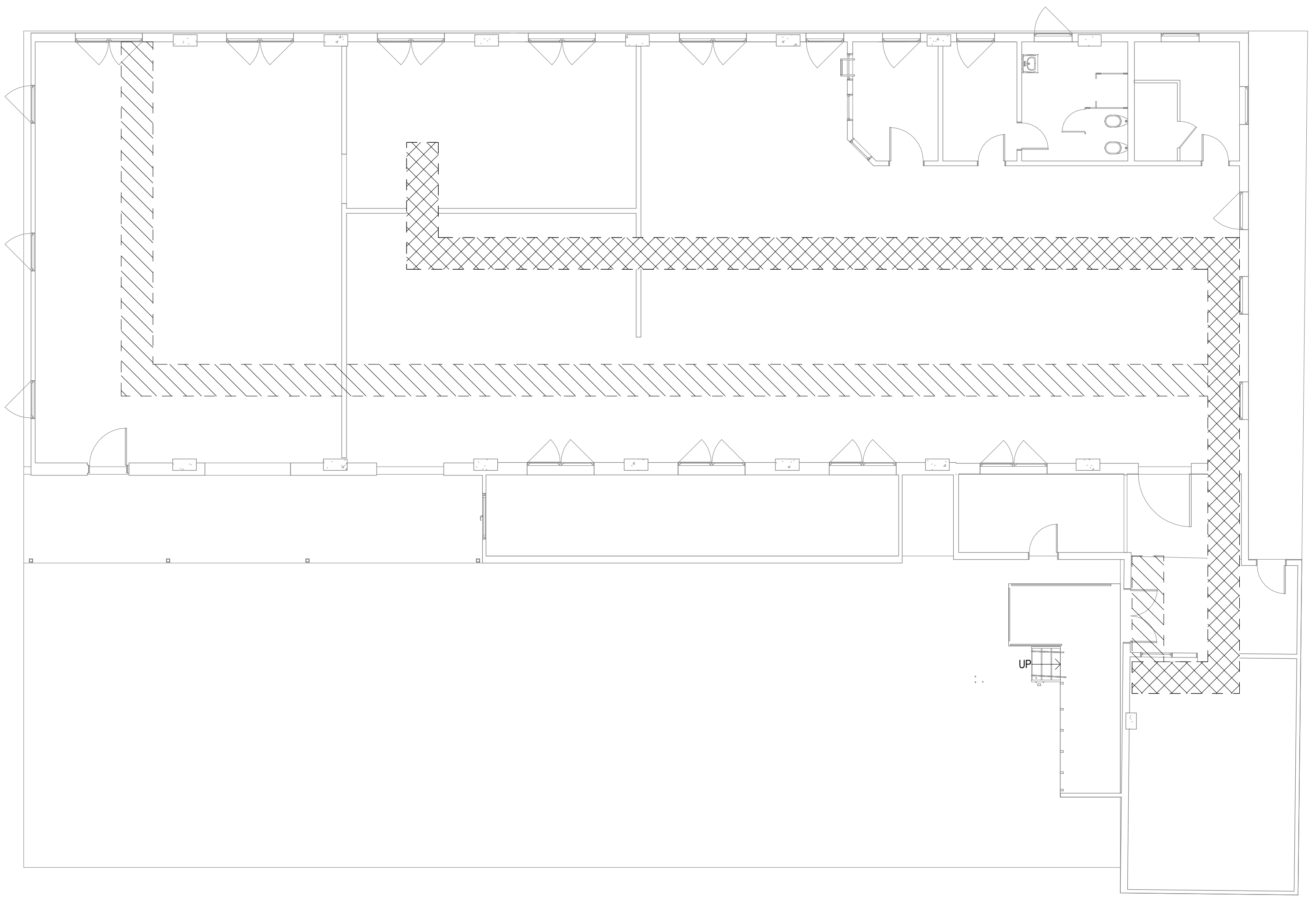

2 BUILDING 43 FIRST FLOOR DEMOLITION PLAN
1/8" = 1'-0"

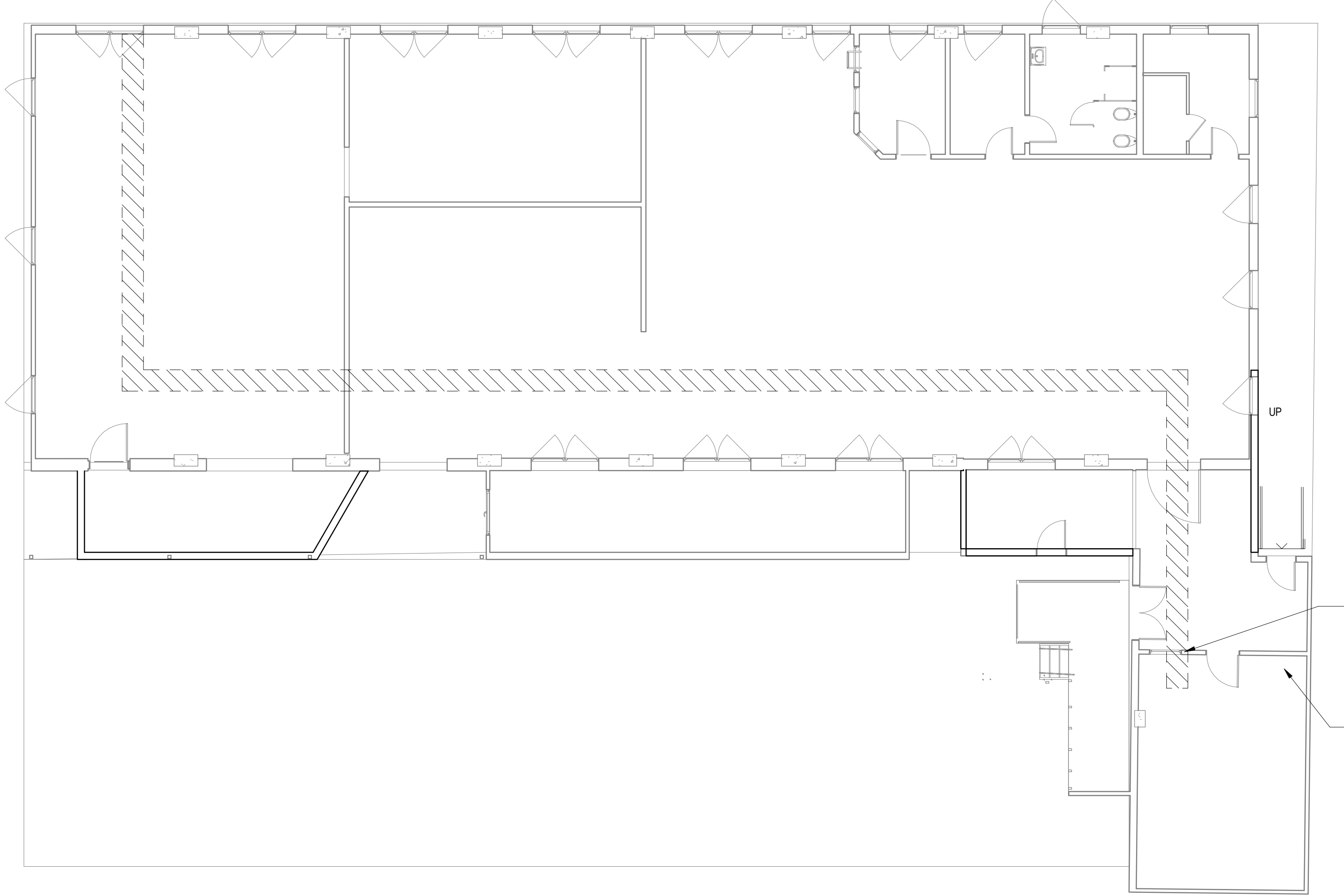

1 BUILDING 43 FIRST FLOOR PLAN
1/8" = 1'-0"

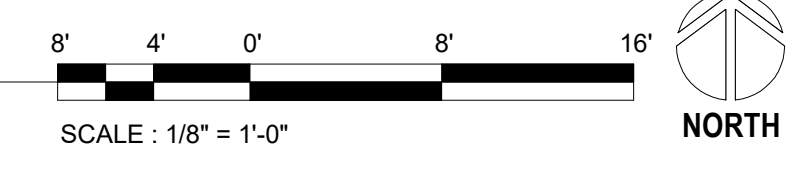

SITE LEGEND

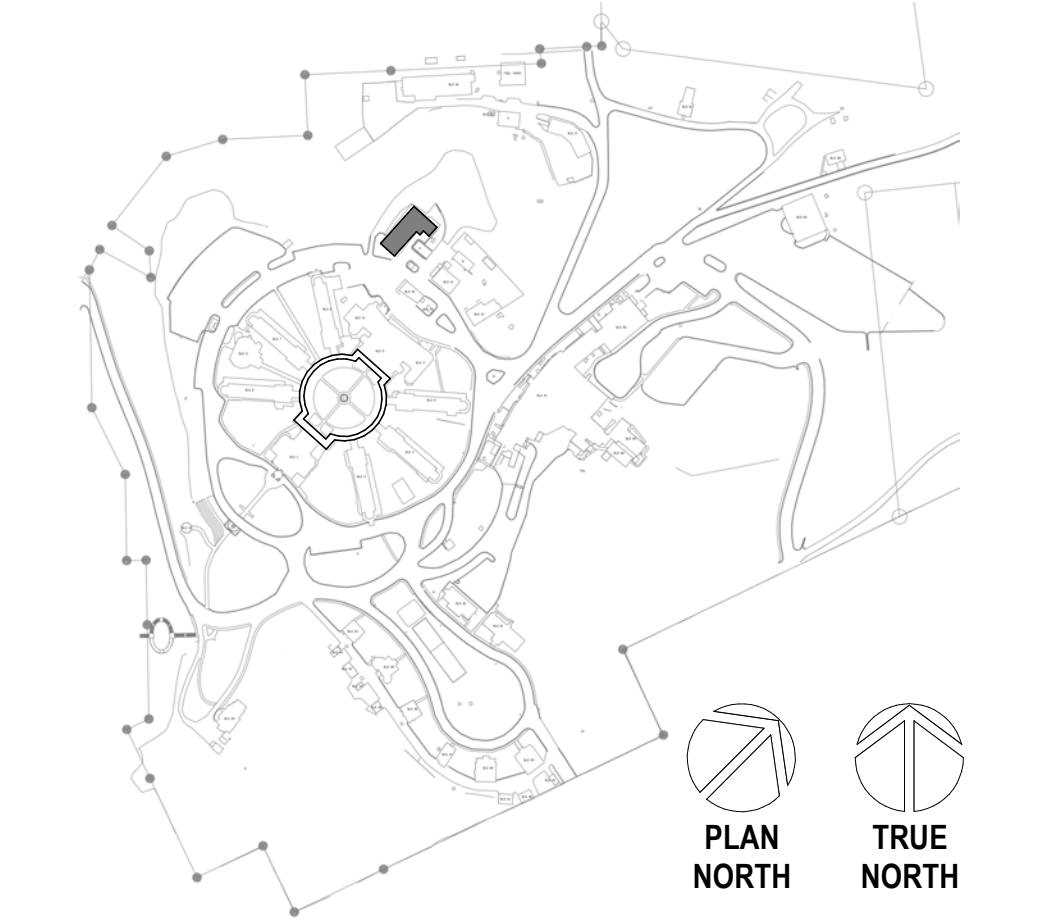

BIM 360/2/1081_VA Medical Center - Hot Springs SD/21082_BLDG 43.rvt
 5/3/2022 4:43:40 PM
 VA FORM 08 - 6231

Revisions:	Date:

CONSULTANT

A/E:
 GDM
 1000 W STEUBEN ST. UNIT 3
 BINGEN, WA 98605
 541.436.4723
 ADAM GOODIN, PE

ARCHITECT/ENGINEER OF RECORD

ARCHITECT
 A&E DESIGN
 124 NORTH 29TH STREET, #100
 BILLINGS, MONTANA 59101
 406.248.2633
 T. MARCELLO PIERROTTET, AIA

STAMP

PROGRAM CONTRACTING ACTIVITY CENTRAL (PCAC)

DRAWING TITLE 43 - FIRST FLOOR PLANS
APPROVED: Project Director

PHASE 100% CD FINAL SOLUTION
FLS FULLY SPRINKLERED





PROJECT TITLE EHRM INFRASTRUCTURE UPGRADES
LOCATION HOT SPRINGS, SOUTH DAKOTA
ISSUE DATE 02/23/2022
CHECKED BY TMP
DRAWN BY AH

PROJECT NUMBER 568A4-21-702
BUILDING NUMBER 43
DRAWING NUMBER 43-AE-201

FLOOR PLAN NOTES

- SEE G SERIES SHEETS FOR BALANCE OF FLOOR PLAN GENERAL NOTES.
- REFER TO STRUCTURAL, MECHANICAL, AND ELECTRICAL DRAWINGS FOR ADDITIONAL INFORMATION. ALL INFORMATION REGARDING EXISTING CONDITIONS IS BASED UPON OWNER-SUPPLIED DOCUMENTS AND MAY NOT PRECISELY REFLECT FIELD CONDITIONS.
- PROVIDE ALL BACKING FOR MILLWORK, GRAB BARS, AND ANY AND ALL WALL MOUNTED EQUIPMENT OR ACCESSORIES; COORDINATE LOCATIONS.
- ALL DIMENSIONS ARE FROM STRUCTURAL OR UNFINISHED FACE OF STUD, UNLESS OTHERWISE NOTED.
- PROVIDE A SMOOTH AND LEVEL FINISH FLOOR, TYP. PATCH AND REPAIR ALL INCONSISTENCIES IN FLOOR ELEVATIONS.
- PATCH AND REPAIR ANY / ALL WALL SURFACES AS REQUIRED TO PROVIDE SUITABLE SUBSTRATE FOR FINISHES.
- REFER TO DOOR AND FRAME SCHEDULE FOR DOORS REQUIRING ADA ACCESS CONTROL.
- PROVIDE ACOUSTICAL SEALANT AROUND WALL EDGES, TOP AND BOTTOM, AND PENETRATIONS, AND INSTALL PUTTY PADS AROUND ELECTRICAL BOXES WHERE PARTITION CONTAINS ACOUSTICAL INSULATION.
- ALL TELECOMMUNICATION ROOMS ARE TO HAVE EXPOSED STRUCTURE UNLESS NOTED OTHERWISE, NO CEILINGS SPECIFIED.

FLOOR PLAN LEGEND

-  CARD READER, REF TELECOM DRAWINGS
-  DATA PORT, REF TELECOM DRAWINGS
-  OUTLET, REF ELEC DRAWINGS
-  WIRELESS ACCESS POINT, REF TELECOM DRAWINGS
-  ELEC PANEL, REF ELEC DRAWINGS

KEY NOTES

- 06-01 INSTALL 3/4" AC GRADE OR BETTER FIRE RETARDANT PLYWOOD; PAINT WITH TWO COATS OF SEMI-GLOSS BRIGHT WHITE FIRE RETARDANT PAINT; MOUNT BOTTOM OF PLYWOOD 6" A.F.F., TOP OF PLYWOOD AT 8'-6" A.F.F.
- 09-01 PAINT WALL ABOVE PLYWOOD WITH SEMI-GLOSS PAINT, COLOR TO MATCH PLYWOOD PAINT.
- 09-03 EXTEND EXISTING GYPSUM BOARD TO UNDERSIDE OF STRUCTURE WHERE NOT INSTALLED, SEAL TO STRUCTURAL DECK
- 09-04 INFILL DOOR OPENING WITH WALL TYPE MATCHING ADJACENT, INSTALL TRIM AND BASE TO MATCH ADJACENT WALL
- 09-06 SEAL ALL WALL PENETRATIONS, EXISTING AND NEW. PROVIDE APPROPRIATE FIRE RATED UL HILTI DESIGNATION AT RATED WALLS FOR PLUMBING PIPE PENETRATIONS AS INDICATED IN MECHANICAL DRAWINGS; SEE TYPICAL PENETRATION DETAILS FOR RATED WALL CONDITIONS.
- 09-07 INSTALL STATIC DISSIPATIVE RESILIENT FLOORING
- 09-08 INSTALL 2X4 LAY-IN CEILING TILE AND GRID TO MATCH EXISTING
- 09-10 PAINT FULL LENGTH OF WALL TO NEAREST EXTERIOR OR INTERIOR CORNER, COLOR TO MATCH EXISTING WALLS.
- 09-13 PAINT ALL WALLS IN ROOM TO MATCH ADJACENT ROOMS; REPLACE DAMAGED CEILING TILES AND PROVIDE NEW WHERE NEEDED.
- 09-18 6" HIGH COVED RUBBER WALL BASE, COLOR TO BE SELECTED FROM MANUFACTURER'S STANDARD SELECTION
- 22-01 PROPOSED LOCATION OF OF FIRE SUPPRESSION SPRINKLER HEAD; FIRE SUPPRESSION CONTRACTOR TO VERIFY ACTUAL QUANTITIES AND LOCATIONS.
- 26-04 ELECTRICAL PANELS, SEE ELECTRICAL DRAWINGS
- 26-05 CABLE TRAY, SEE TELECOMMUNICATION DRAWINGS

SITE LEGEND

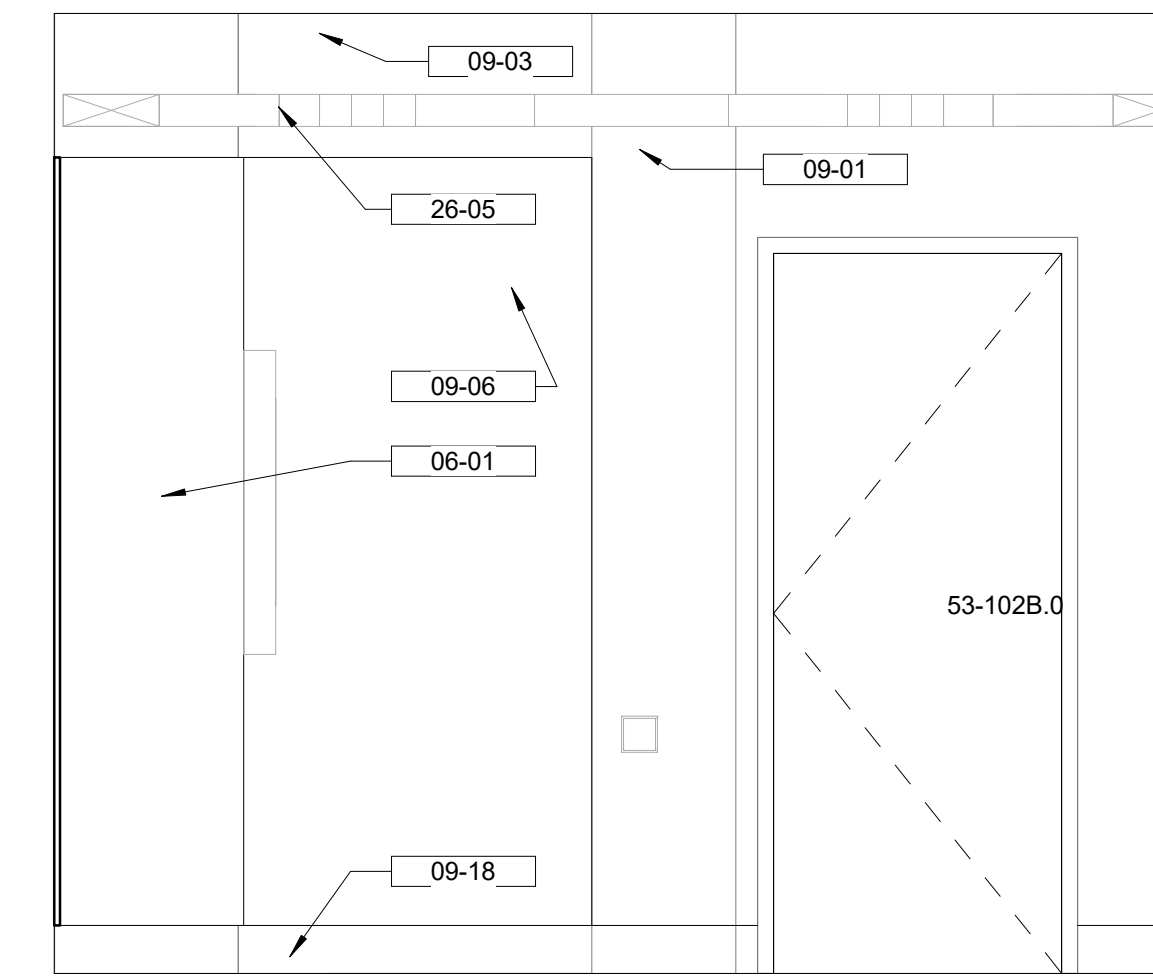
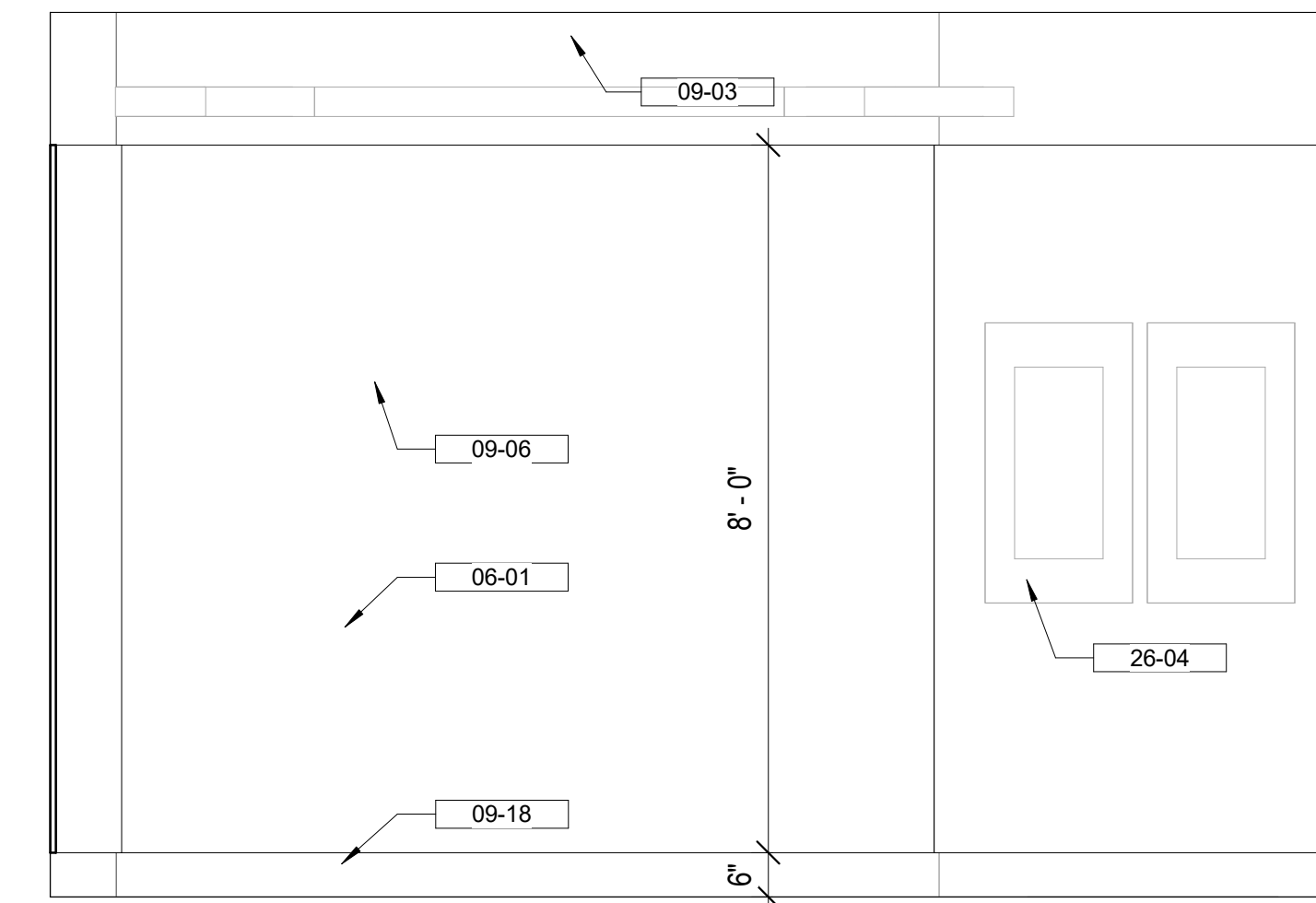
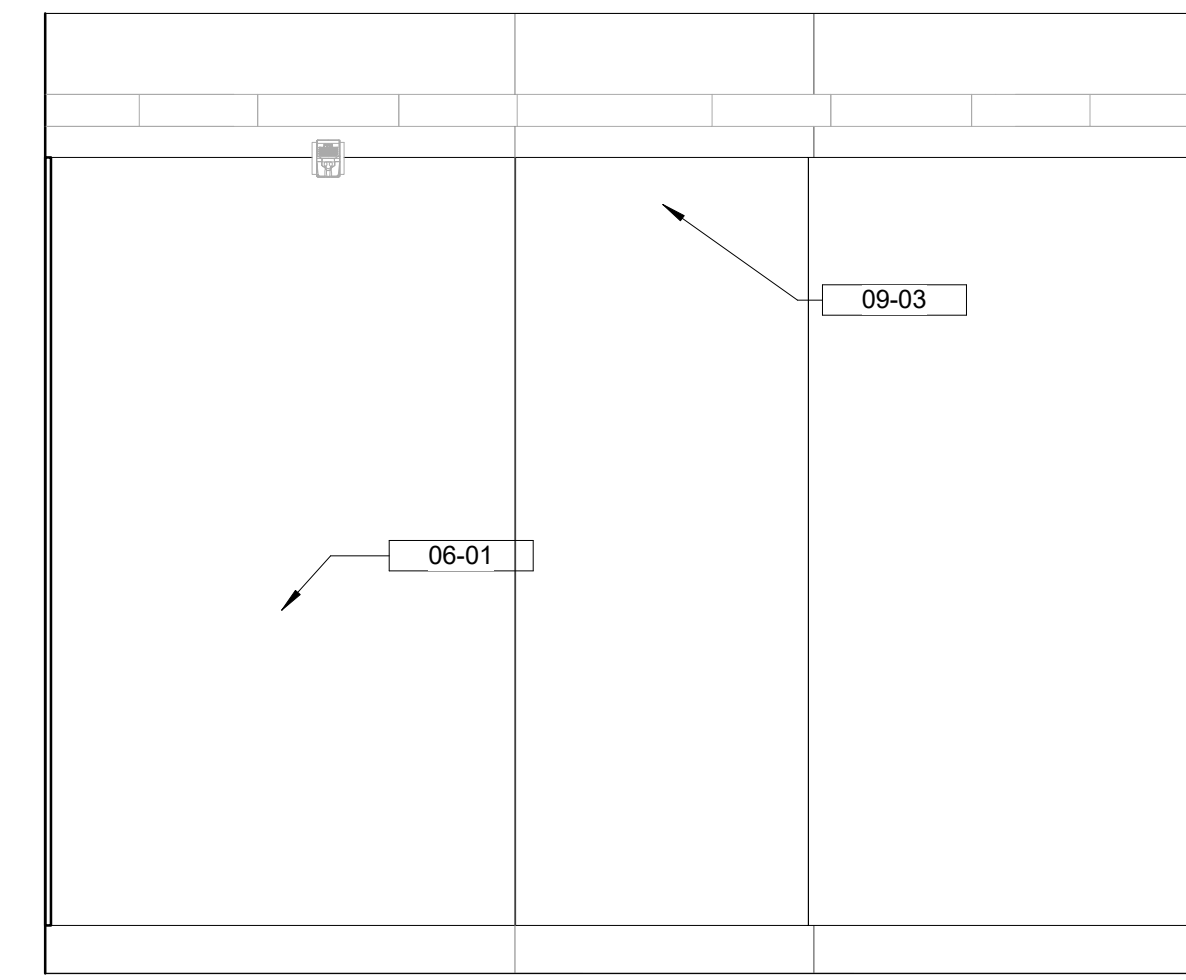
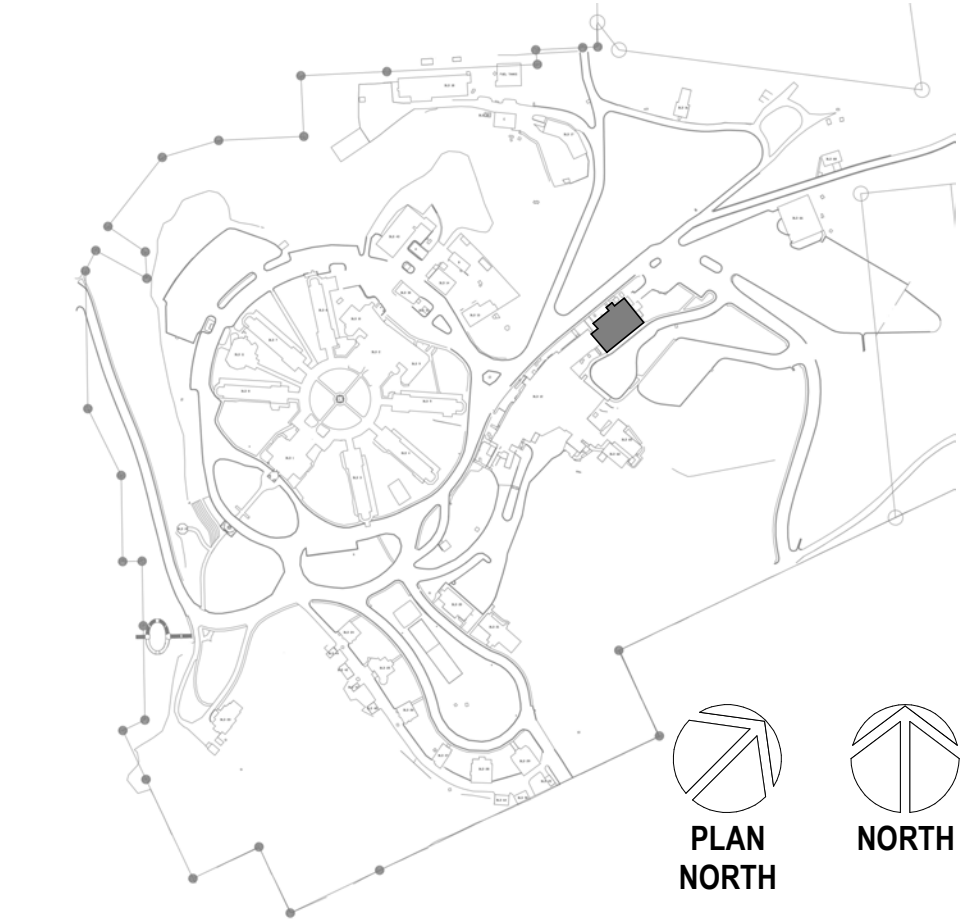

2 102B TR NORTH
1/2" = 1'-0"

3 1028 TR EAST
1/2" = 1'-0"

4 1028 TR SOUTH
1/2" = 1'-0"

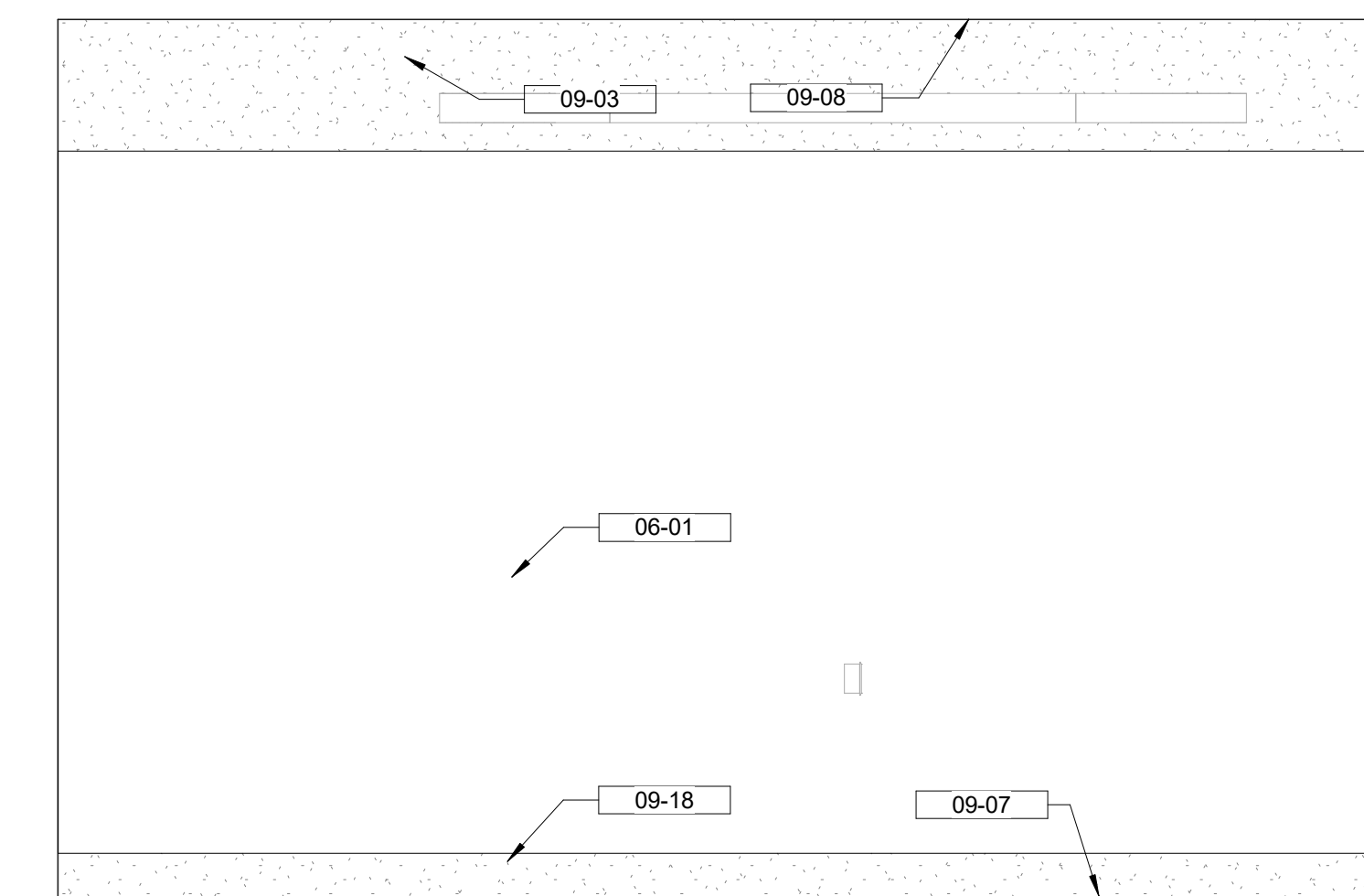
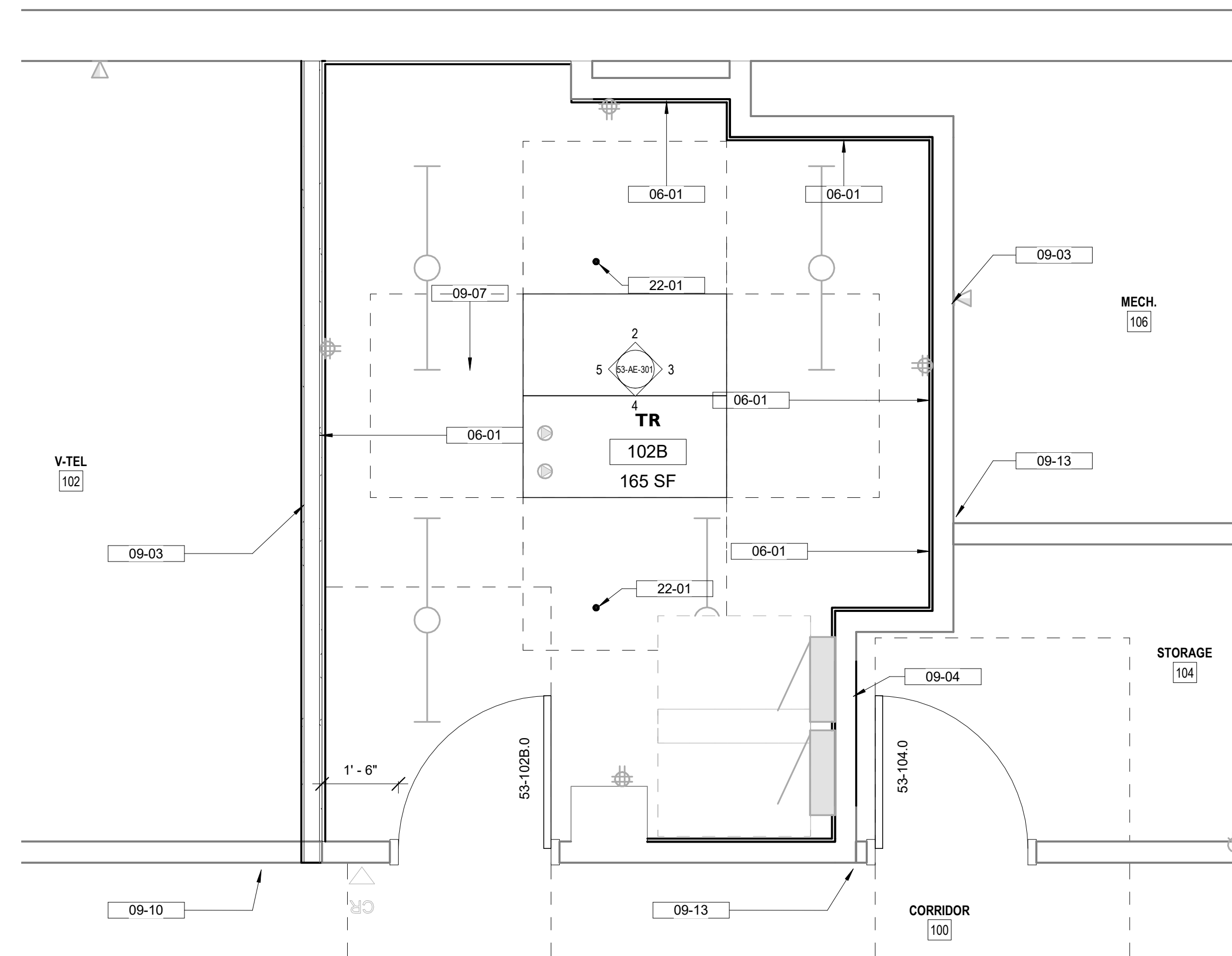

1 BUILDING 53 ENLARGED GROUND FLOOR PLAN
1/2" = 1'-0"

5 1028 TR WEST
1/2" = 1'-0"

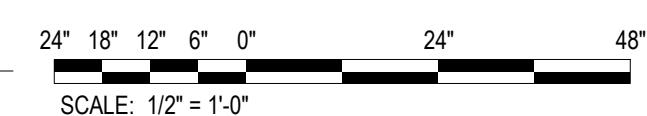

Revisions:	Date:

CONSULTANT
ARCHITECT
A&E DESIGN
 124 NORTH 29TH STREET, #100
 BILLINGS, MONTANA 59101
 406.248.2633
 T. MARCELLO PIERROTTET, AIA

ARCHITECT/ENGINEER OF RECORD
A/E:
GDM
 1000 W STEUBEN ST. UNIT 3
 BINGEN, WA 98605
 541.436.4723
 ADAM GOODIN, PE

STAMP

OFFICE OF CONSTRUCTION AND FACILITIES MANAGEMENT
 U.S. Department of Veterans Affairs







DRAWING TITLE
 ENLARGED FLOOR PLANS & ELEVATIONS
APPROVED: Project Director

PHASE
 100% CD FINAL SOLUTION
FLS
 FULLY SPRINKLERED

PROJECT TITLE
 EHRM INFRASTRUCTURE UPGRADES
LOCATION
 HOT SPRINGS, SOUTH DAKOTA
ISSUE DATE
 02/23/2022
CHECKED BY
 TMP
DRAWN BY
 AHL/M

PROJECT NUMBER
 568A4-21-702
BUILDING NUMBER
 53
DRAWING NUMBER
 53-AE-301

FLOOR PLAN LEGEND

-  CARD READER, REF TELECOM DRAWINGS
-  DATA PORT, REF TELECOM DRAWINGS
-  OUTLET, REF ELEC DRAWINGS
-  WIRELESS ACCESS POINT, REF TELECOM DRAWINGS
-  ELEC PANEL, REF ELEC DRAWINGS
-  1 HOUR RATED WALL

KEY NOTES

- 09-29 INSTALL NEW FLOORING AND BASE TO MATCH EXISTING ROOMS OF SIMILAR USE
- 09-33 PATCH AND REPAIR ANY GYPSUM BOARD OPENINGS FOUND AT PERIMETER OF WALL, SEAL PERIMETER OF ROOM IN ITS ENTIRETY, PAINT

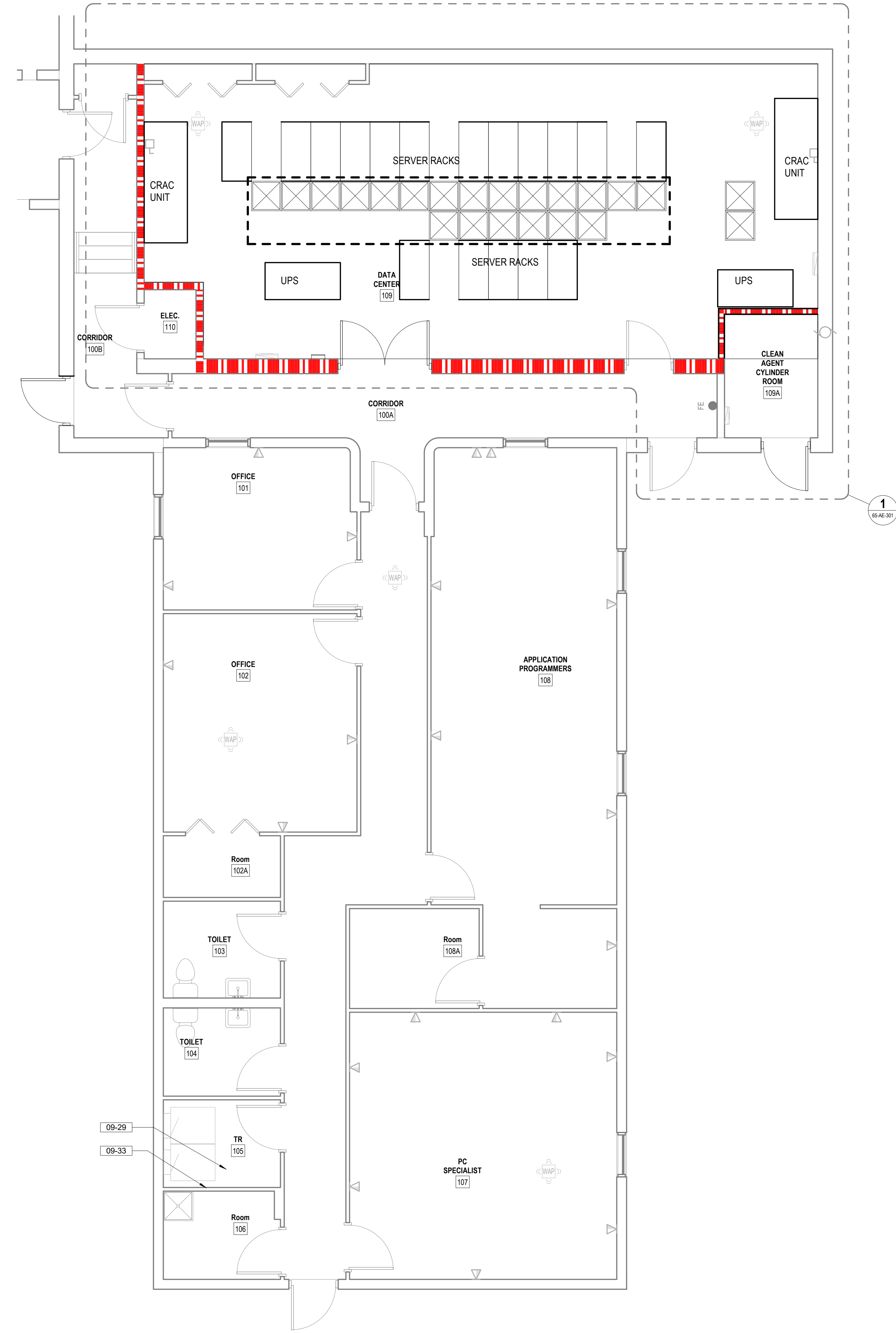

1 BUILDING 65 FIRST FLOOR OVERALL PLAN
1/4" = 1'-0"

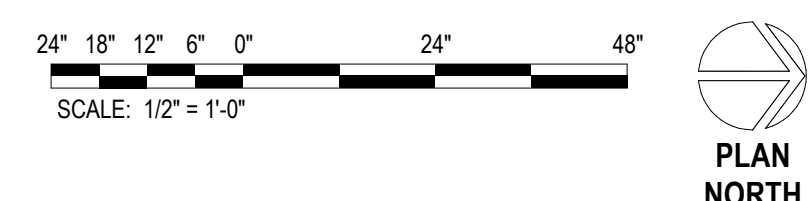

SITE LEGEND

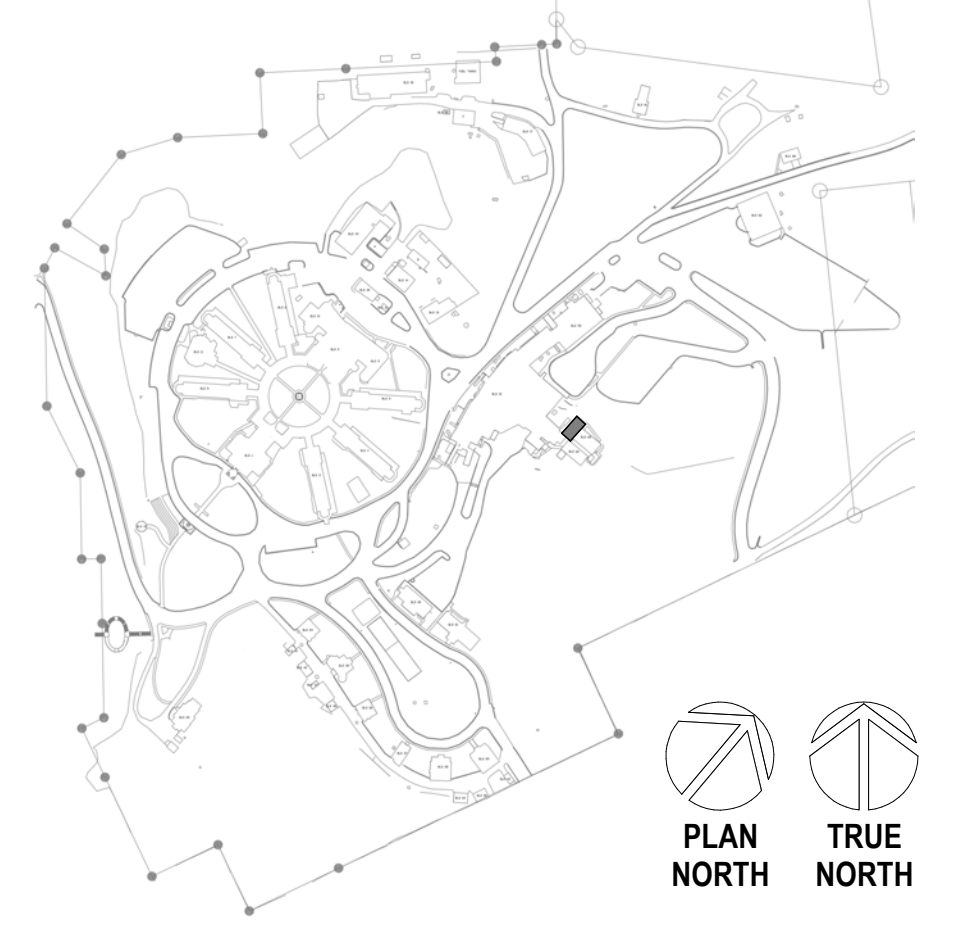

5/26/2022 4:47:17 PM
B:\360\21081_VA Medical Center - Hot Springs SD\21081_BLDG 65.rvt

Revisions:	Date:

CONSULTANT
A/E:
GDM
1000 W STEUBEN ST. UNIT 3
BINGEN, WA 98605
541.436.4723
ADAM GOODIN, PE



ARCHITECT/ENGINEER OF RECORD
ARCHITECT
A&E DESIGN
124 NORTH 29TH STREET, #100
BILLINGS, MONTANA 59101
406.248.2633
T. MARCELLO PIERROTTET, AIA



STAMP



PROGRAM CONTRACTING ACTIVITY CENTRAL (PCAC)
VA U.S. Department of Veterans Affairs





DRAWING TITLE
65-FLOOR PLAN
APPROVED: Project Director

PHASE
100% CD FINAL SOLUTION
FLS
FULLY SPRINKLERED

PROJECT TITLE
EHRM INFRASTRUCTURE UPGRADES
LOCATION
HOT SPRINGS, SOUTH DAKOTA
ISSUE DATE
02/23/2022
CHECKED BY
TMP
DRAWN BY
LM

PROJECT NUMBER
568A4-21-702
BUILDING NUMBER
65
DRAWING NUMBER
65-AE-201

FLOOR PLAN LEGEND

-  CARD READER, REF TELECOM DRAWINGS
-  DATA PORT, REF TELECOM DRAWINGS
-  OUTLET, REF ELEC DRAWINGS
-  WIRELESS ACCESS POINT, REF TELECOM DRAWINGS
-  ELEC PANEL, REF ELEC DRAWINGS

FLOOR PLAN NOTES

1. SEE G SERIES SHEETS FOR BALANCE OF FLOOR PLAN GENERAL NOTES.
2. REFER TO STRUCTURAL, MECHANICAL, AND ELECTRICAL DRAWINGS FOR ADDITIONAL INFORMATION. ALL INFORMATION REGARDING EXISTING CONDITIONS IS BASED UPON OWNER-SUPPLIED DOCUMENTS AND MAY NOT PRECISELY REFLECT FIELD CONDITIONS.
3. PROVIDE ALL BACKING FOR MILLWORK, GRAB BARS, AND ANY AND ALL WALL MOUNTED EQUIPMENT OR ACCESSORIES; COORDINATE LOCATIONS.
4. ALL DIMENSIONS ARE FROM STRUCTURAL OR UNFINISHED FACE OF STUD, UNLESS OTHERWISE NOTED.
5. PROVIDE A SMOOTH AND LEVEL FINISH FLOOR, TYP. PATCH AND REPAIR ALL INCONSISTENCIES IN FLOOR ELEVATIONS.
6. PATCH AND REPAIR ANY / ALL WALL SURFACES AS REQUIRED TO PROVIDE SUITABLE SUBSTRATE FOR FINISHES.
7. REFER TO DOOR AND FRAME SCHEDULE FOR DOORS REQUIRING ADA ACCESS CONTROL.
8. PROVIDE ACOUSTICAL SEALANT AROUND WALL EDGES, TOP AND BOTTOM, AND PENETRATIONS, AND INSTALL PUTTY PADS AROUND ELECTRICAL BOXES WHERE PARTITION CONTAINS ACOUSTICAL INSULATION.
9. ALL TELECOMMUNICATION ROOMS ARE TO HAVE EXPOSED STRUCTURE UNLESS NOTED OTHERWISE, NO CEILINGS SPECIFIED.

SLAB PLAN NOTES

1. REFER TO STRUCTURAL DRAWINGS FOR CONCRETE DETAILS, NOTES, AND SPECIFICATIONS ON POURED IN PLACE SLAB ON GRADE AND ELEVATED SLABS.
2. REFER TO CIVIL DRAWINGS FOR EXTENT OF EXTERIOR CONCRETE WALKS AND CONCRETE PATIO REPAIRS AND PATCHWORK.
3. FIELD VERIFY ALL EXISTING BUILDING DIMENSIONS. DO NOT SCALE DRAWINGS.

KEY NOTES

- 03-01 NEW HOUSEKEEPING PAD, COORDINATE WITH MECHANICAL DRAWINGS FOR SIZE AND CIVIL DRAWINGS FOR DETAILS
- 05-06 OUTDOOR MECHANICAL UNIT SNOW FALL PROTECTION COVER, SEE DETAIL 300-GH-005
- 09-21 REMOVE AND RE-INSTALL CEILING TILES AND OTHER CEILING MOUNTED DEVICES AS NEEDED FOR INSTALLATION OF CABLES AND CONDUITS ABOVE CEILING AS PER TELECOM DRAWINGS. REPLACE ALL DAMAGED TILES TO MATCH EXISTING AND REINSTALL ALL DEVICES AS NEEDED. DO NOT LEAVE CEILING TILES UNINSTALLED AND UNATTENDED PAST DURATION OF WORKING SHIFT. CONTINUOUSLY REINSTALL TILES TO PROVIDE SEALED SMOKE ASSEMBLY.

SITE LEGEND

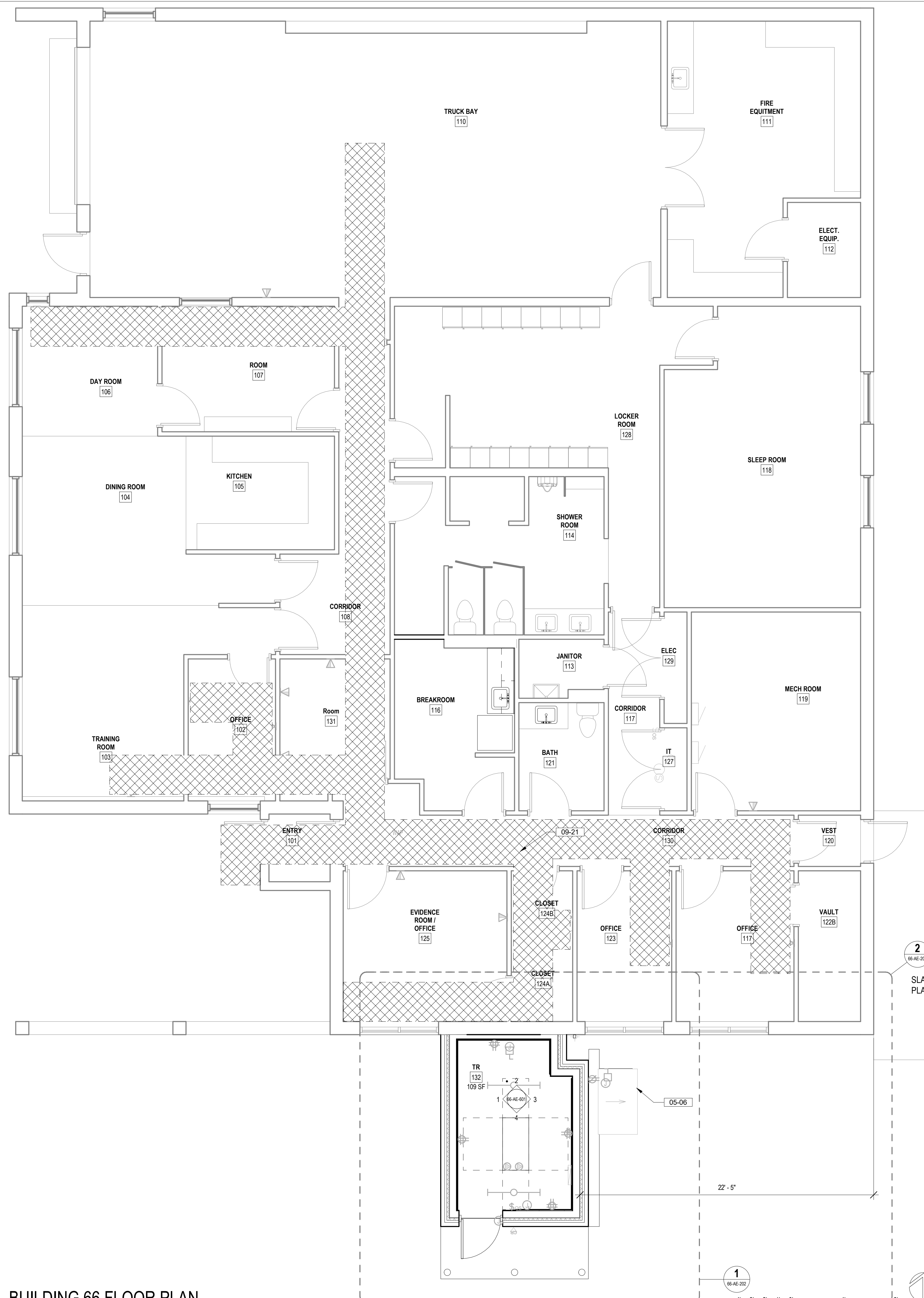
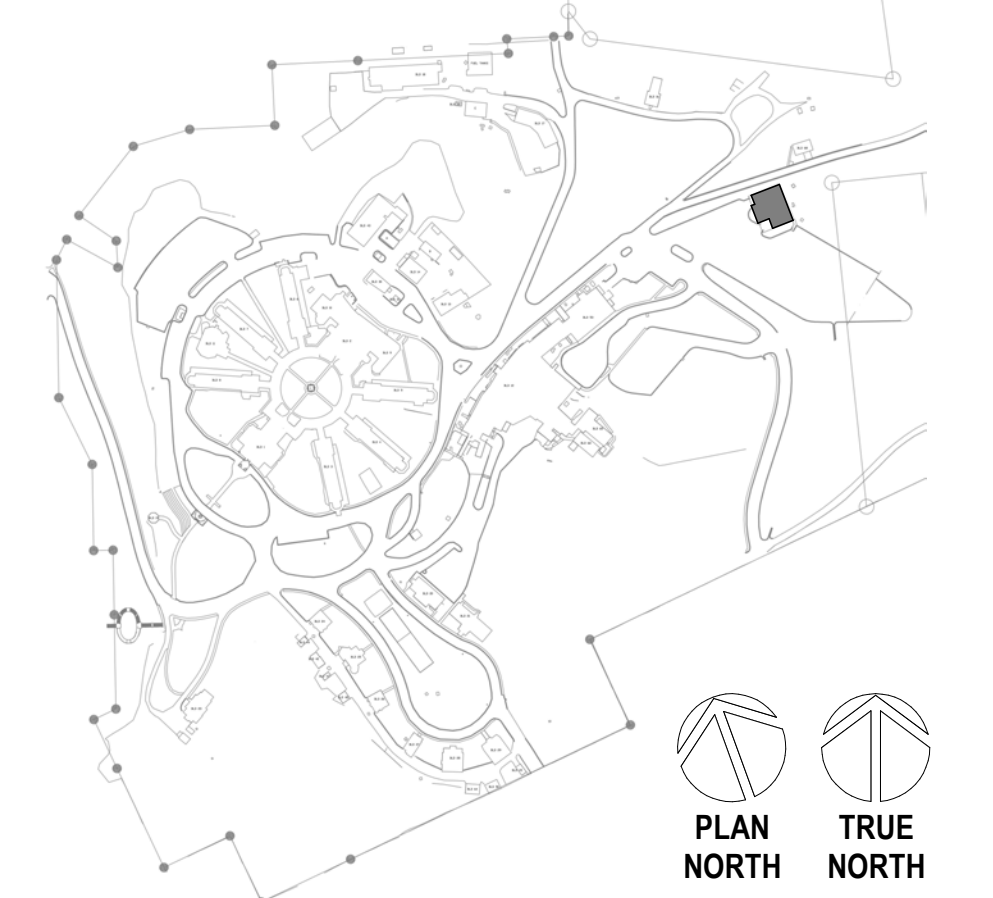

1 BUILDING 66 FLOOR PLAN
SCALE: 1/4" = 1'-0"

2 SLAB EDGE PLAN
SCALE: 1/4" = 1'-0"

Revisions:	Date:

CONSULTANT
A/E:
GDM
1000 W STEUBEN ST. UNIT 3
BINGEN, WA 98605
541.436.4723
ADAM GOODIN, PE



ARCHITECT/ENGINEER OF RECORD
ARCHITECT
A&E DESIGN
124 NORTH 29TH STREET, #100
BILLINGS, MONTANA 59101
406.248.2633
T. MARCELLO PIERROTTET, AIA



STAMP



PROGRAM CONTRACTING ACTIVITY CENTRAL (PCAC)
U.S. Department of Veterans Affairs

DRAWING TITLE
66-FLOOR PLAN

APPROVED: Project Director

PHASE
100% CD FINAL SOLUTION

FLS
FULLY SPRINKLERED

PROJECT TITLE
EHRM INFRASTRUCTURE UPGRADES

LOCATION
HOT SPRINGS, SOUTH DAKOTA

ISSUE DATE: 02/23/2022
CHECKED BY: TMP
DRAWN BY: AH





PROJECT NUMBER
568A4-21-702

BUILDING NUMBER
66

DRAWING NUMBER
66-AE-201

BIM 360://1081_VA Medical Center - Hot Springs SD/1081_BLDG 66.rvt
 5/20/2022 4:49:39 PM
 VA FORM 08 - 6231

FLOOR PLAN LEGEND

-  CARD READER, REF TELECOM DRAWINGS
-  DATA PORT, REF TELECOM DRAWINGS
-  OUTLET, REF ELEC DRAWINGS
-  WIRELESS ACCESS POINT, REF TELECOM DRAWINGS
-  ELEC PANEL, REF ELEC DRAWINGS

FLOOR PLAN NOTES

1. SEE G SERIES SHEETS FOR BALANCE OF FLOOR PLAN GENERAL NOTES.
2. REFER TO STRUCTURAL, MECHANICAL, AND ELECTRICAL DRAWINGS FOR ADDITIONAL INFORMATION. ALL INFORMATION REGARDING EXISTING CONDITIONS IS BASED UPON OWNER-SUPPLIED DOCUMENTS AND MAY NOT PRECISELY REFLECT FIELD CONDITIONS.
3. PROVIDE ALL BACKING FOR MILLWORK, GRAB BARS, AND ANY AND ALL WALL MOUNTED EQUIPMENT OR ACCESSORIES; COORDINATE LOCATIONS.
4. ALL DIMENSIONS ARE FROM STRUCTURAL OR UNFINISHED FACE OF STUD, UNLESS OTHERWISE NOTED.
5. PROVIDE A SMOOTH AND LEVEL FINISH FLOOR, TYP. PATCH AND REPAIR ALL INCONSISTENCIES IN FLOOR ELEVATIONS.
6. PATCH AND REPAIR ANY / ALL WALL SURFACES AS REQUIRED TO PROVIDE SUITABLE SUBSTRATE FOR FINISHES.
7. REFER TO DOOR AND FRAME SCHEDULE FOR DOORS REQUIRING ADA ACCESS CONTROL.
8. PROVIDE ACOUSTICAL SEALANT AROUND WALL EDGES, TOP AND BOTTOM, AND PENETRATIONS, AND INSTALL PUTTY PADS AROUND ELECTRICAL BOXES WHERE PARTITION CONTAINS ACOUSTICAL INSULATION.
9. ALL TELECOMMUNICATION ROOMS ARE TO HAVE EXPOSED STRUCTURE UNLESS NOTED OTHERWISE, NO CEILINGS SPECIFIED.

KEY NOTES

- 02-10 MODIFY GUTTER AND RELOCATE DOWNSPOUT AT ADDITION
- 05-04 CONCRETE FILLED STEEL BOLLARD, PAINT
- 06-01 INSTALL 3/4" AC GRADE OR BETTER FIRE RETARDANT PLYWOOD; PAINT WITH TWO COATS OF SEMI-GLOSS BRIGHT WHITE FIRE RETARDANT PAINT; MOUNT BOTTOM OF PLYWOOD 6" A.F.F., TOP OF PLYWOOD AT 8'-6" A.F.F.
- 07-03 GUTTER & DOWNSPOUT, MATCH EXISTING PROFILE
- 07-04 ASPHALT SHINGLE ROOF ASSEMBLY, MATCH EXISTING SHINGLES
- 09-07 INSTALL STATIC DISSIPATIVE RESILIENT FLOORING
- 22-01 PROPOSED LOCATION OF FIRE SUPPRESSION SPRINKLER HEAD; FIRE SUPPRESSION CONTRACTOR TO VERIFY ACTUAL QUANTITIES AND LOCATIONS.
- 26-02 3' PERIMETER CLEARANCE AROUND NETWORK EQUIPMENT RACK(S) SHOWN DASHED

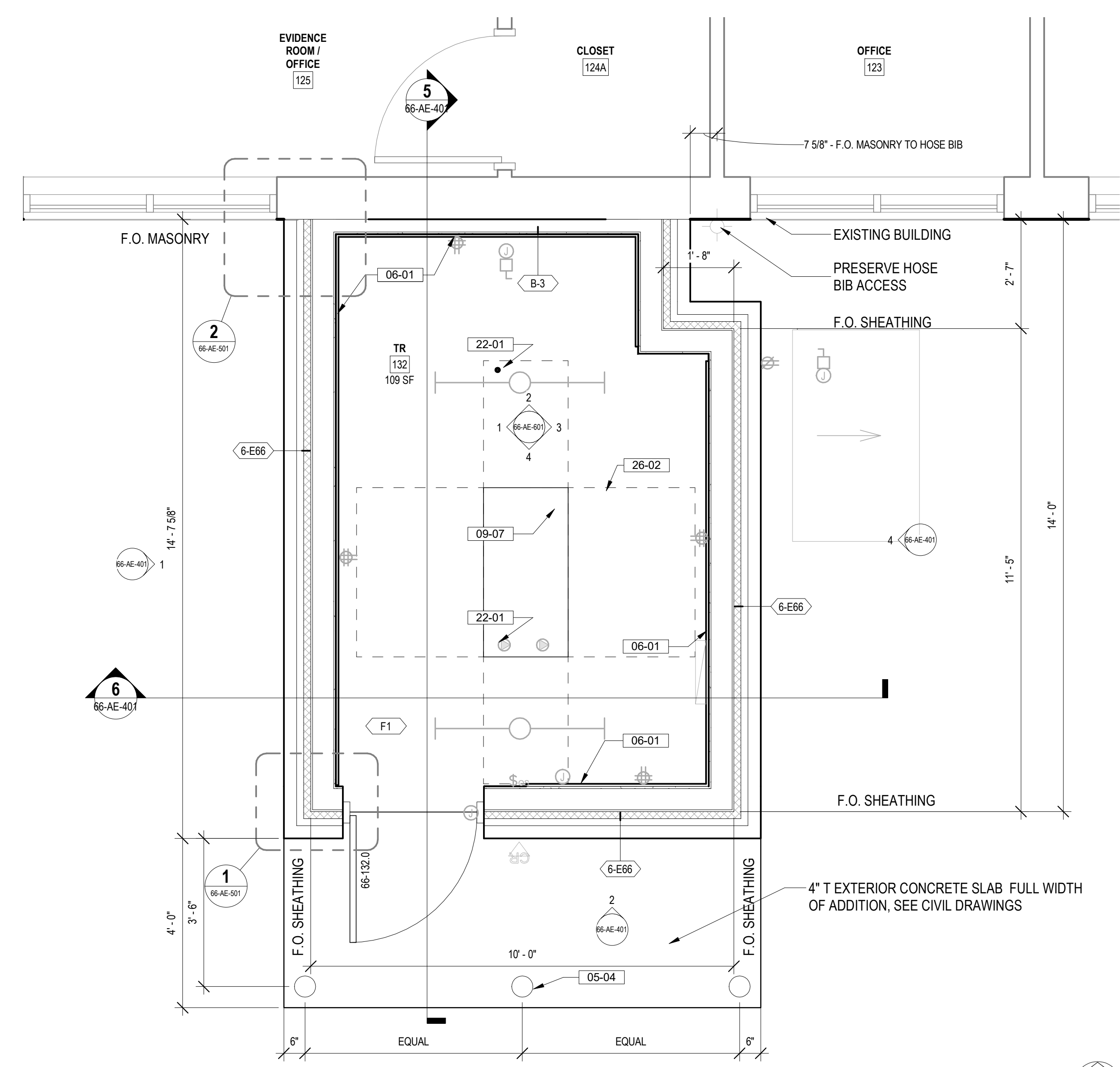

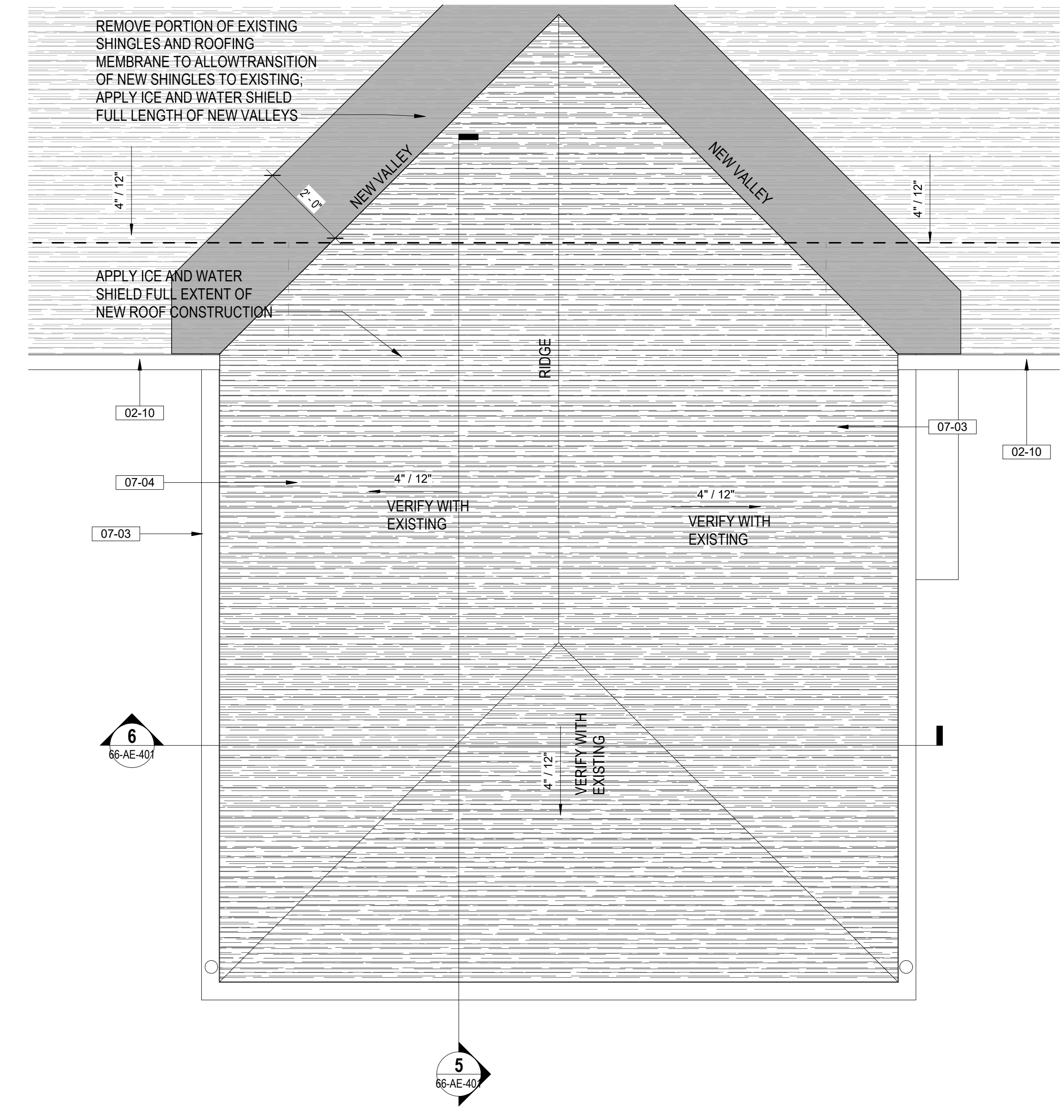

1 BUILDING 66 ENLARGED TR FLOOR PLAN
 1/2" = 1'-0"
 SCALE: 1/2" = 1'-0"
 PLAN NORTH



2 ENLARGED TR ROOF PLAN
 1/2" = 1'-0"
 PLAN NORTH

BIM 360://21081_VA Medical Center - Hot Springs SD/21081_BLDG 66_L201.rvt
 5/20/2022 4:49:41 PM
 VA FORM 08 - 6231

CONSULTANT A/E: GDM 1000 W STEUBEN ST. UNIT 3 BINGEN, WA 98605 541.436.4723 ADAM GOODIN, PE		ARCHITECT/ENGINEER OF RECORD ARCHITECT A&E DESIGN 124 NORTH 29TH STREET, #100 BILLINGS, MONTANA 59101 406.248.2633 T. MARCELLO PIERROTTET, AIA		STAMP 		PROGRAM CONTRACTING ACTIVITY CENTRAL (PCAC) VA U.S. Department of Veterans Affairs		DRAWING TITLE ENLARGED FLOOR PLANS		PHASE 100% CD FINAL SOLUTION		PROJECT TITLE EHRM INFRASTRUCTURE UPGRADES		PROJECT NUMBER 568A4-21-702	
Revisions:						APPROVED: Project Director		FLS FULLY SPRINKLERED		LOCATION HOT SPRINGS, SOUTH DAKOTA		BUILDING NUMBER 66			
Date:		ADAM GOODIN, PE		T. MARCELLO PIERROTTET, AIA		DRAWN BY LM		ISSUE DATE 02/23/2022		CHECKED BY TMP		DRAWING NUMBER 66-AE-202			

KEYNOTES

- 02-10 MODIFY GUTTER AND RELOCATE DOWNSPOUT AT ADDITION
- 05-04 CONCRETE FILLED STEEL BOLLARD, PAINT
- 07-01 24 GAUGE METAL SOFFIT, PREFINISHED
- 07-02 24 GAUGE METAL FASCIA, PREFINISHED
- 07-03 GUTTER & DOWNSPOUT, MATCH EXISTING PROFILE
- 07-04 ASPHALT SHINGLE ROOF ASSEMBLY, MATCH EXISTING SHINGLES
- 26-03 TELECOMM RACK, SEE TELECOMMUNICATION DRAWINGS

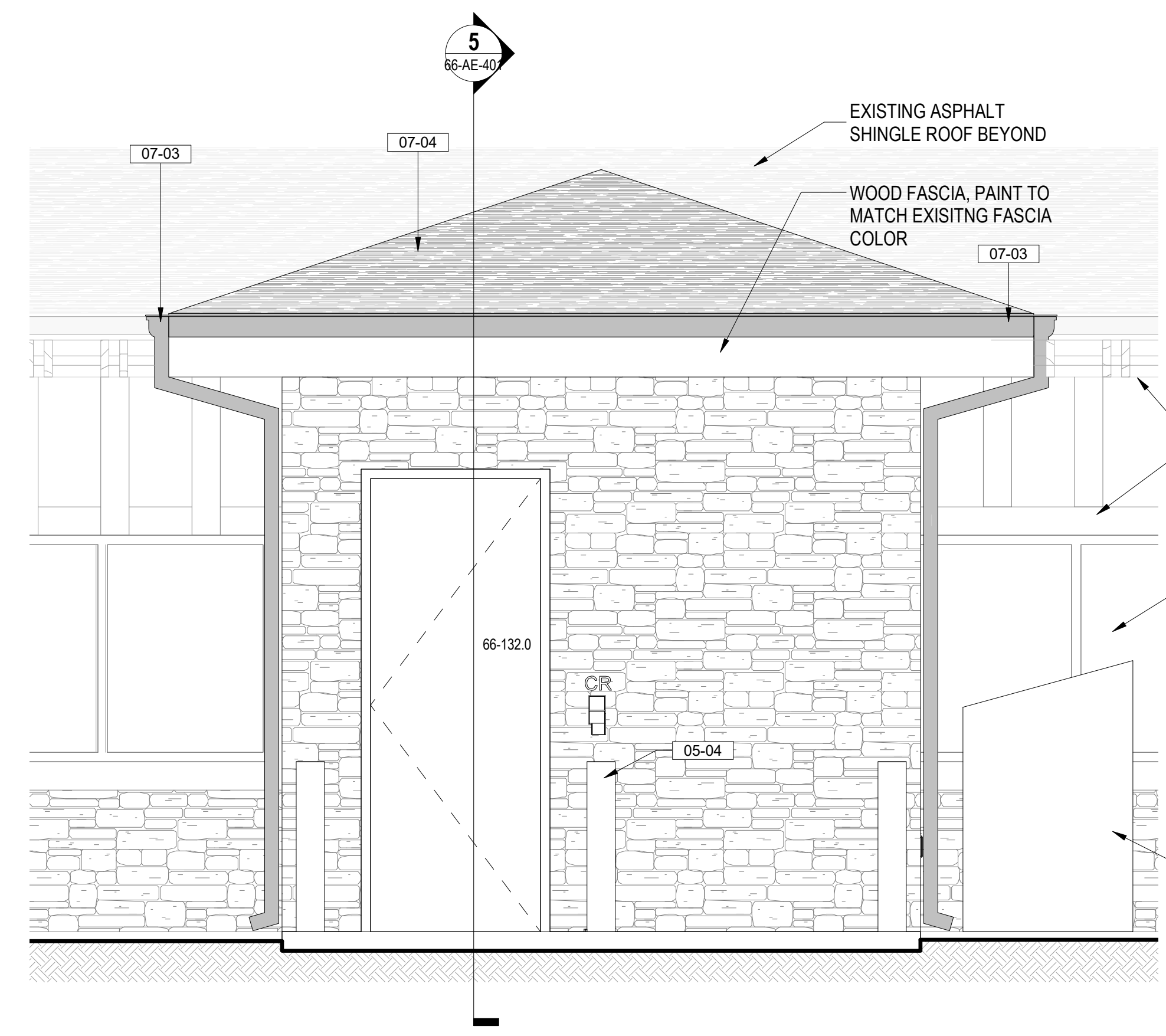

2 BUILDING 66 TR SOUTH ELEVATION
1/2" = 1'-0"

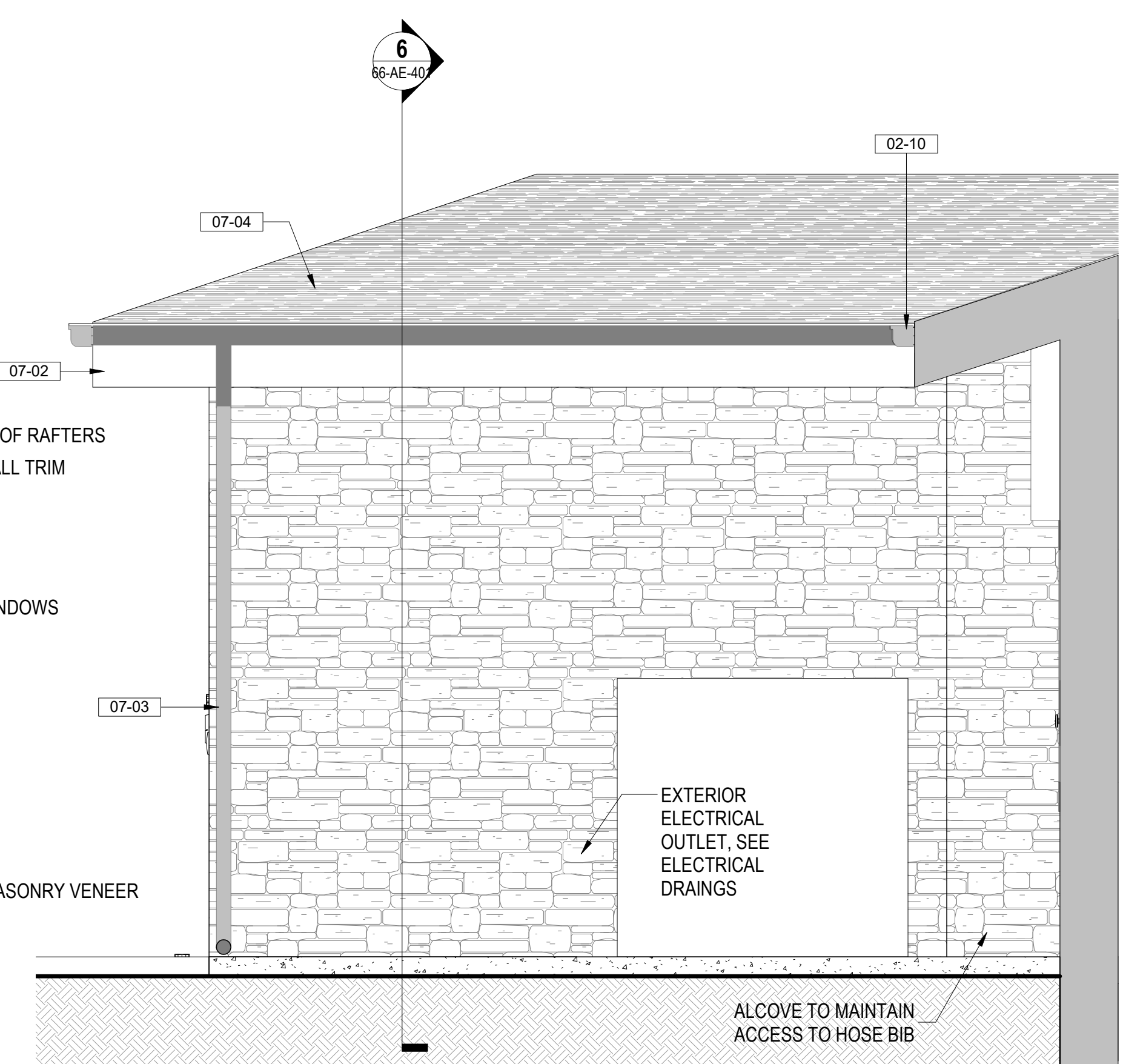

4 BUILDING 66 TR EAST ELEVATION
1/2" = 1'-0"

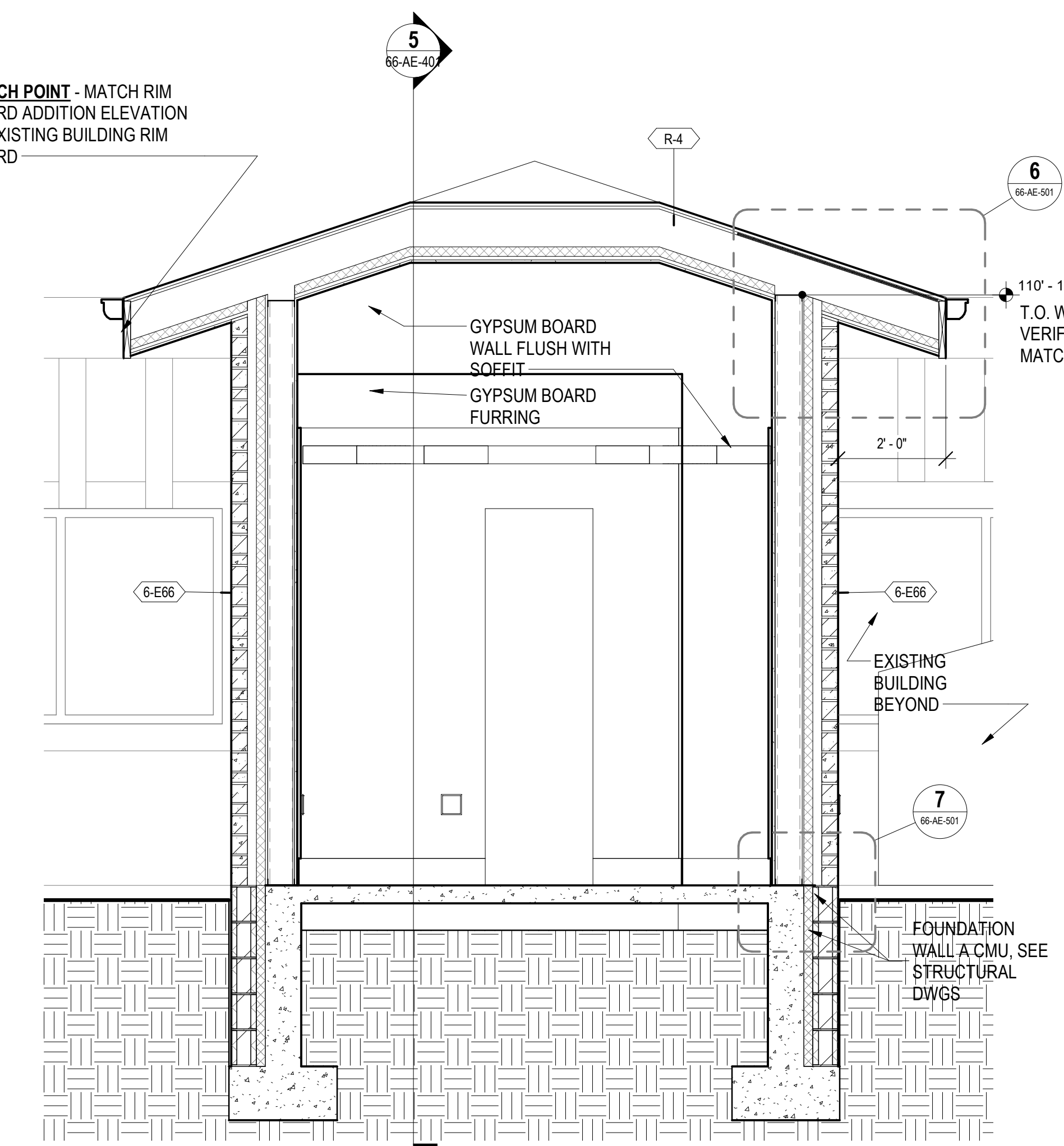

6 BUILDING 66 TR SECTION 2
1/2" = 1'-0"

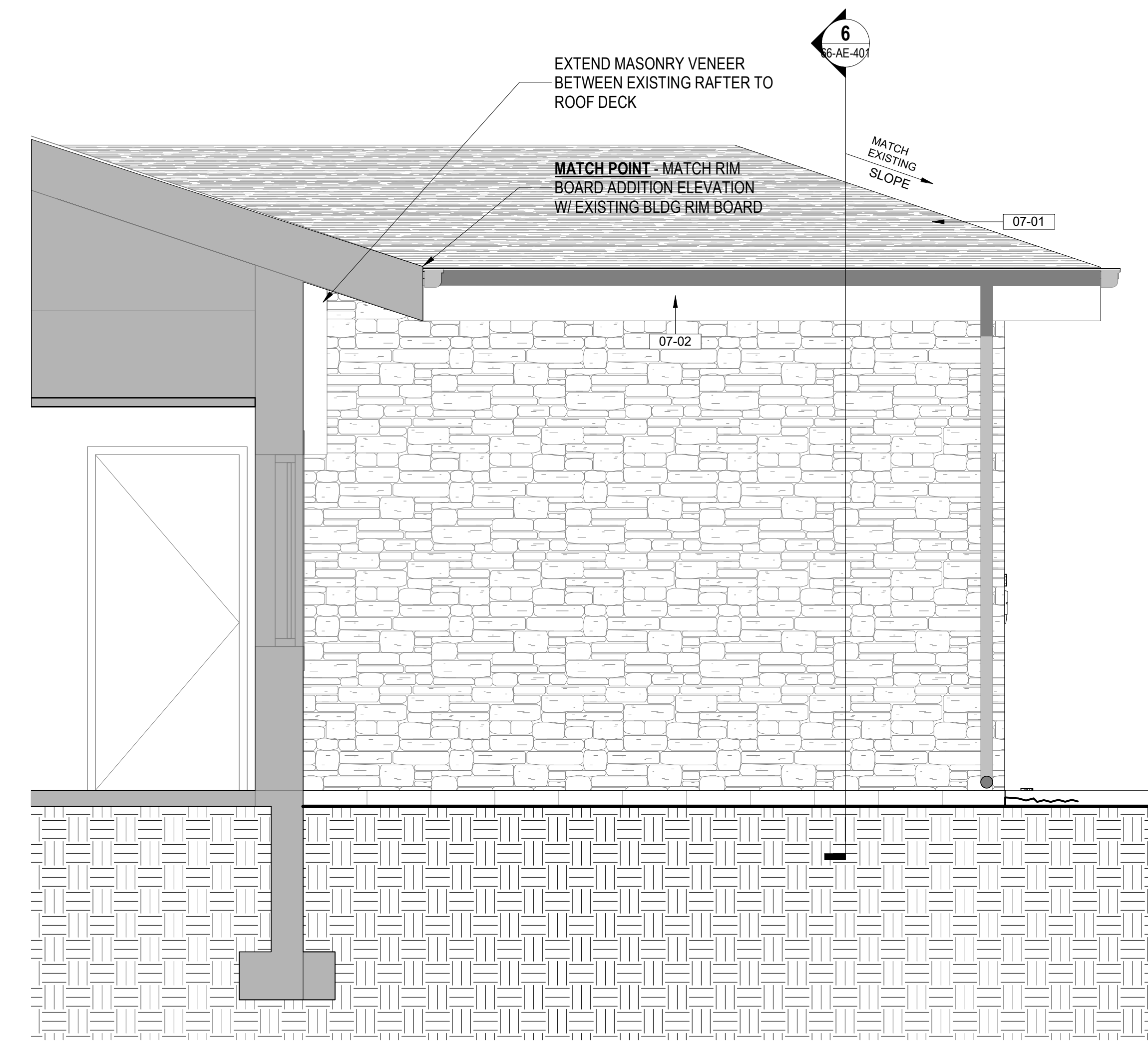

1 BUILDING 66 TR WEST ELEVATION
1/2" = 1'-0"

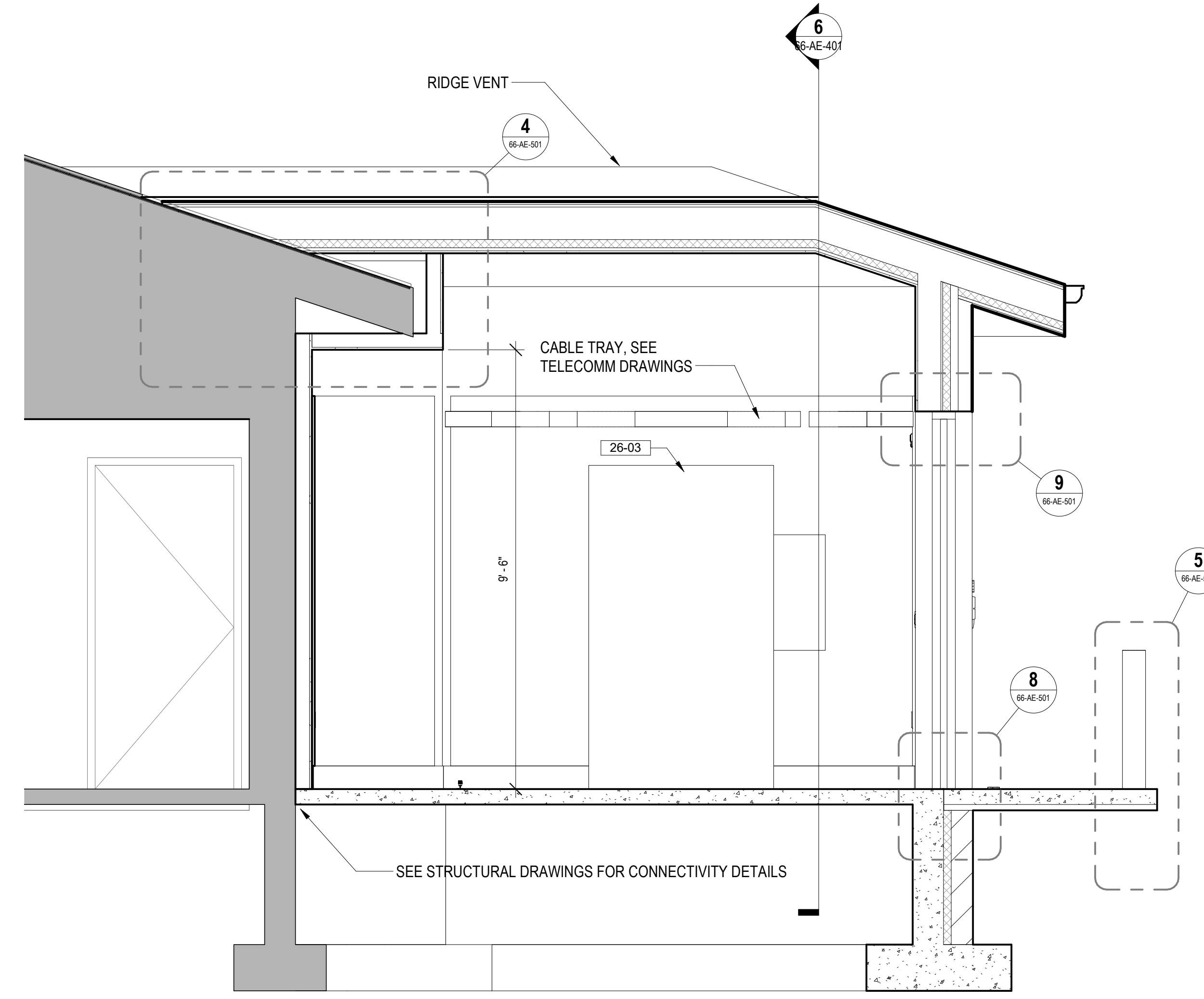

5 BUILDING 66 TR SECTION 1
1/2" = 1'-0"

SITE LEGEND

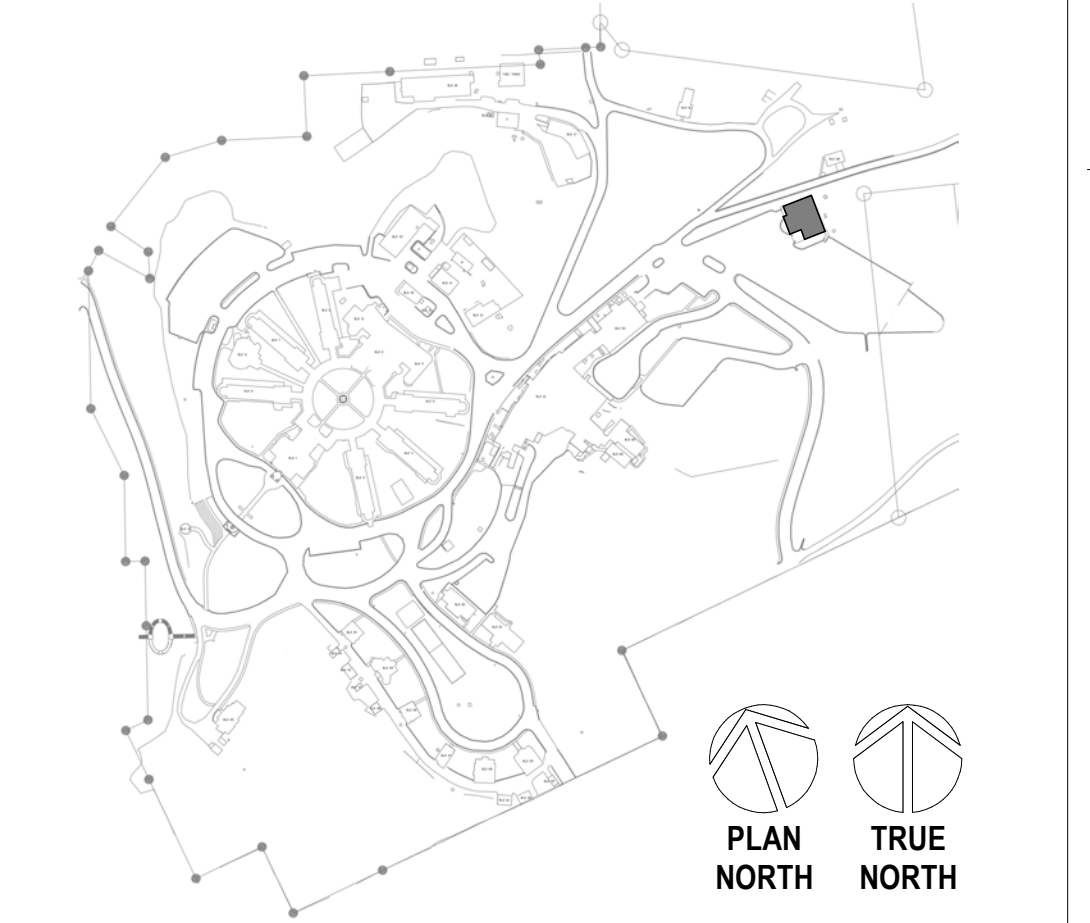

5/20/2022 4:49:43 PM
 BIM 360://21081_VA Medical Center - Hot Springs SD/21081_BLDG 66.rvt
 VA FORM 08 - 6231

Revisions:	Date:

CONSULTANT

A/E:
 GDM
 1000 W STEUBEN ST. UNIT 3
 BINGEN, WA 98605
 541.436.4723
 ADAM GOODIN, PE

ARCHITECT/ENGINEER OF RECORD

ARCHITECT
 A&E DESIGN
 124 NORTH 29TH STREET, #100
 BILLINGS, MONTANA 59101
 406.248.2633
 T. MARCELLO PIERROTTET, AIA

STAMP

PROGRAM CONTRACTING ACTIVITY CENTRAL (PCAC)

VA U.S. Department of Veterans Affairs

DRAWING TITLE
66-ELEVATIONS AND SECTION

APPROVED: Project Director

PHASE
100% CD FINAL SOLUTION

FLS
FULLY SPRINKLERED

PROJECT TITLE
EHRM INFRASTRUCTURE UPGRADES

LOCATION
HOT SPRINGS, SOUTH DAKOTA

ISSUE DATE
02/23/2022

CHECKED BY
TMP

DRAWN BY
A/MLM

PROJECT NUMBER
568A4-21-702

BUILDING NUMBER
66

DRAWING NUMBER
66-AE-401

KEYNOTES

- 06-01 INSTALL 3/4" AC GRADE OR BETTER FIRE RETARDANT PLYWOOD; PAINT WITH TWO COATS OF SEMI-GLOSS BRIGHT WHITE FIRE RETARDANT PAINT; MOUNT BOTTOM OF PLYWOOD 6" A.F.F., TOP OF PLYWOOD AT 8'-6" A.F.F.
- 09-01 PAINT WALL ABOVE PLYWOOD WITH SEMI-GLOSS PAINT, COLOR TO MATCH PLYWOOD PAINT.
- 09-11 INSTALL NEW WALL BASE TO MATCH TYPE, COLOR, AND PROFILE OF EXISTING WALL BASE
- 09-18 6" HIGH COVED RUBBER WALL BASE, COLOR TO BE SELECTED FROM MANUFACTURER'S STANDARD SELECTION
- 26-04 ELECTRICAL PANELS, SEE ELECTRICAL DRAWINGS
- 26-05 CABLE TRAY, SEE TELECOMMUNICATION DRAWINGS

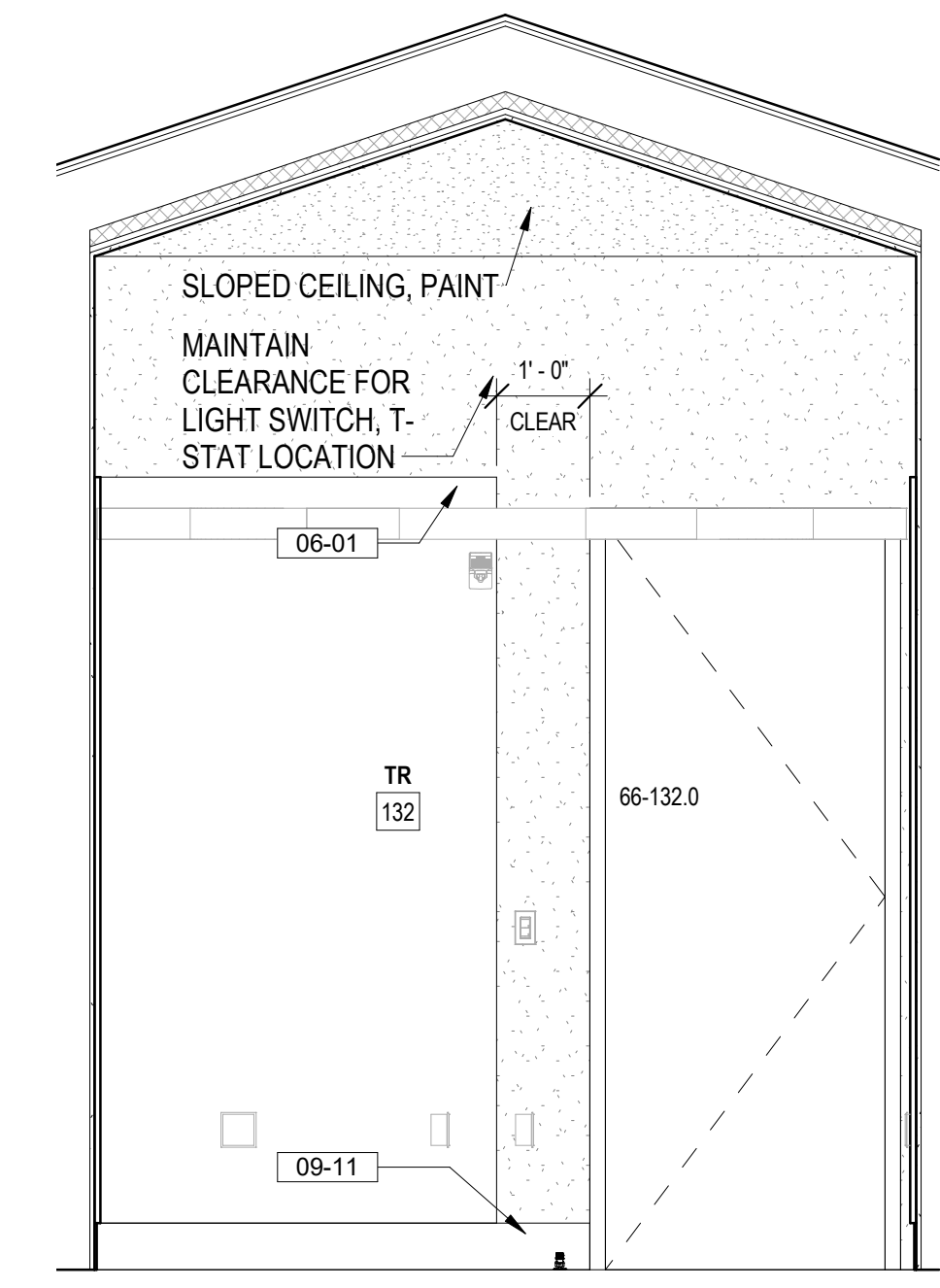
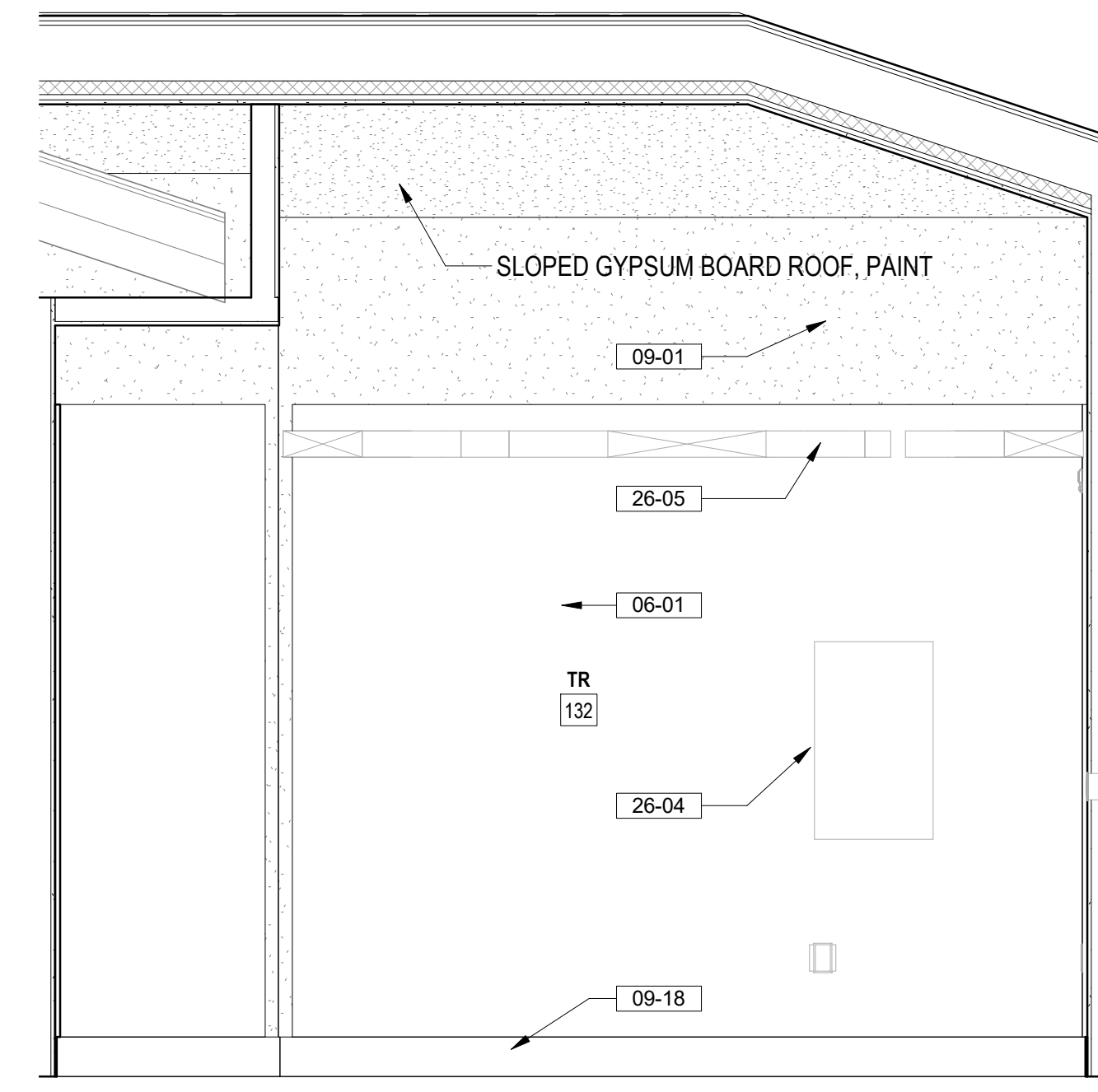
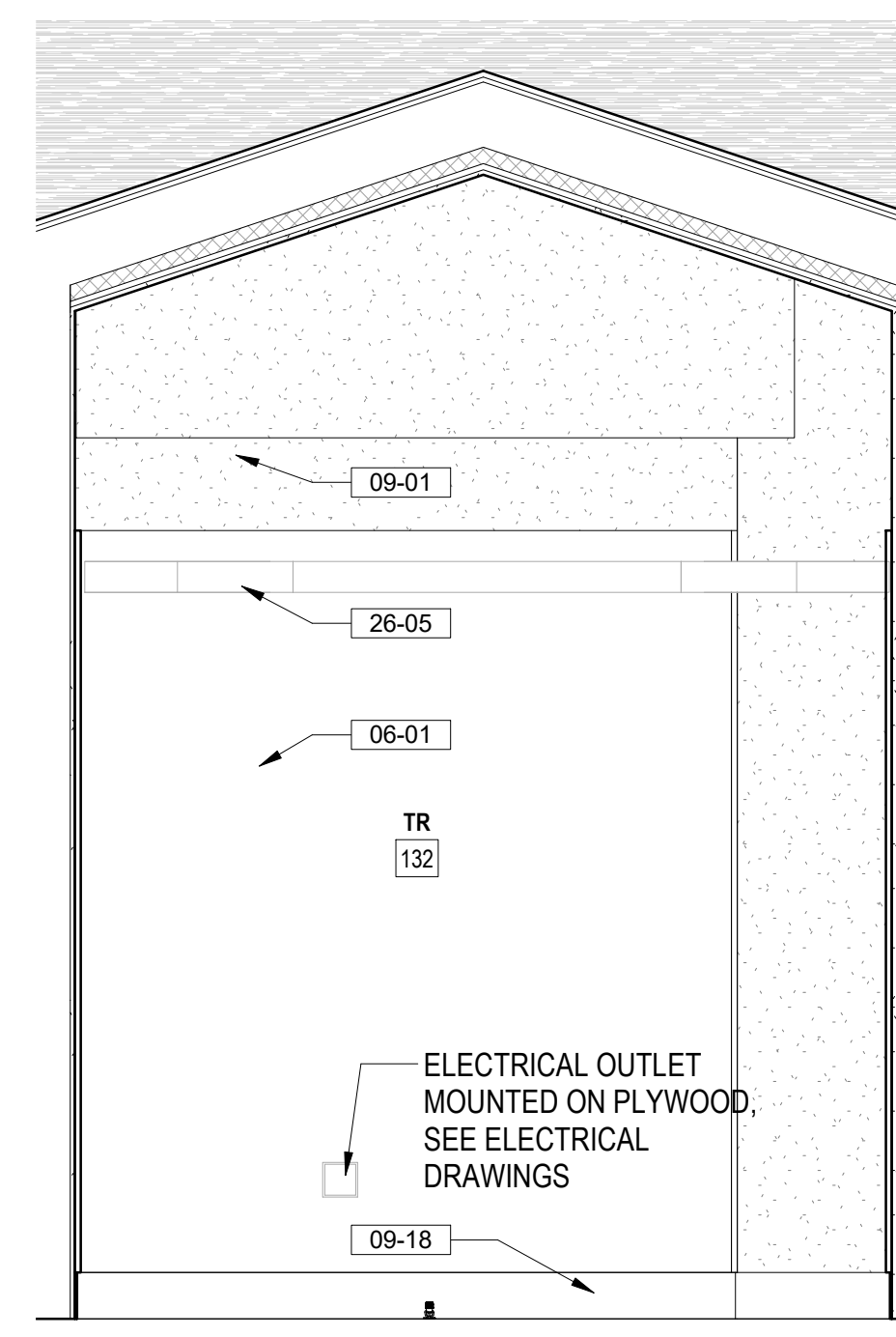
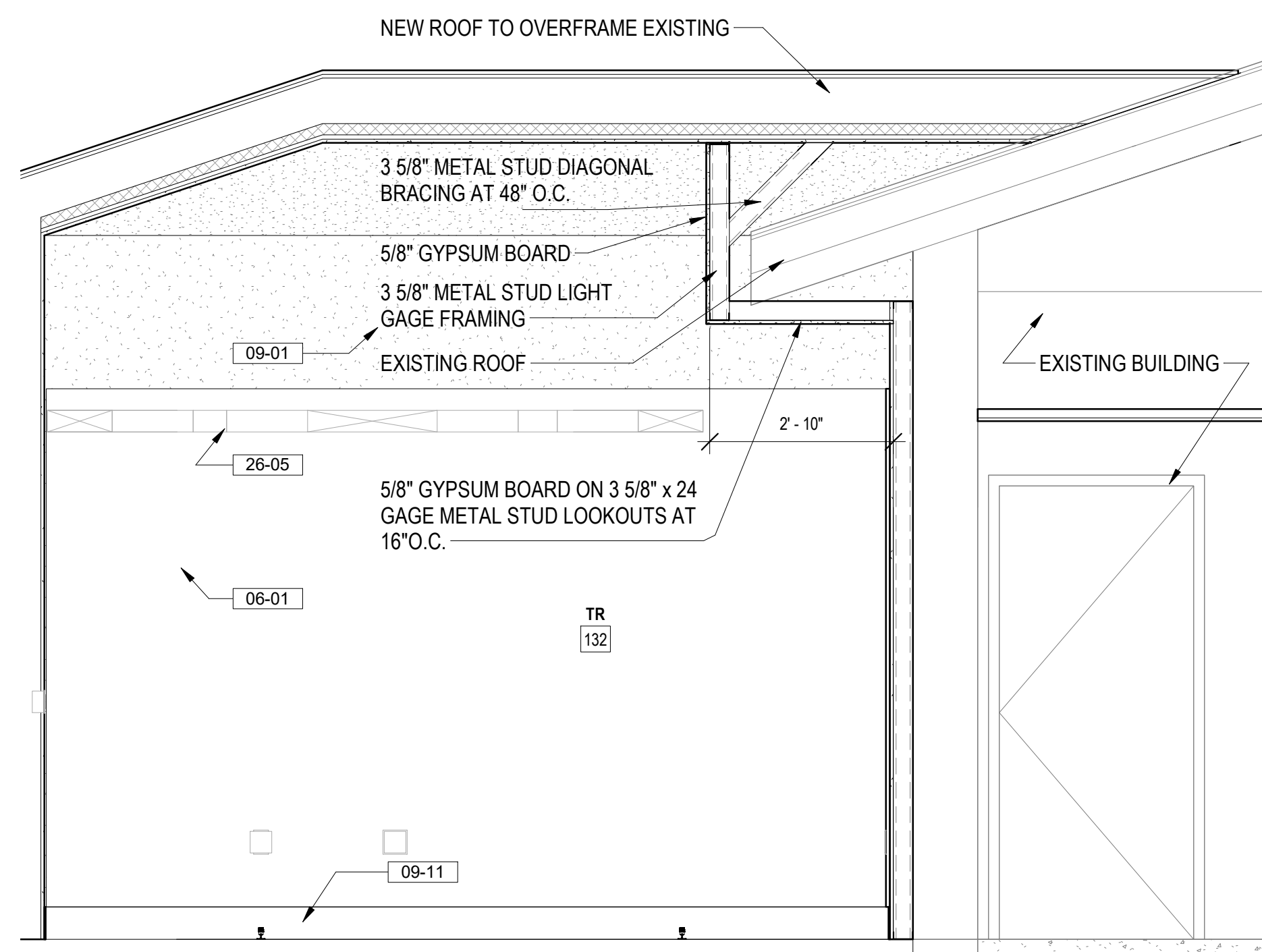

1 TR132 WEST ELEVATION
1/2" = 1'-0"

2 TR 132 NORTH ELEVATION
1/2" = 1'-0"

3 TR 132 EAST ELEVATION
1/2" = 1'-0"

4 TR 132 SOUTH ELEVATION
1/2" = 1'-0"

BIM 360/2/1081_VA Medical Center - Hot Springs SD/1081_BLDG 66.rvt
 5/10/2022 1:54:43 PM

Revisions:	Date:

CONSULTANT

A/E:
 GDM
 1000 W STEUBEN ST. UNIT 3
 BINGEN, WA 98605
 541.436.4723
 ADAM GOODIN, PE



ARCHITECT/ENGINEER OF RECORD

ARCHITECT
 A&E DESIGN
 124 NORTH 29TH STREET, #100
 BILLINGS, MONTANA 59101
 406.248.2633
 T. MARCELLO PIERROTTET, AIA



STAMP



PROGRAM CONTRACTING ACTIVITY CENTRAL (PCAC)



DRAWING TITLE
TR ELEVATIONS

APPROVED: Project Director

PHASE
100% CD FINAL SOLUTION

FLS
FULLY SPRINKLERED

PROJECT TITLE
EHRM INFRASTRUCTURE UPGRADES

LOCATION
HOT SPRINGS, SOUTH DAKOTA

ISSUE DATE: 02/23/2022
 CHECKED BY: TMP
 DRAWN BY: AH

PROJECT NUMBER
568A4-21-702

BUILDING NUMBER
66

DRAWING NUMBER
66-AE-601