

DOOR AND FRAME SCHEDULE

DOOR NO.	HW. NO.	DOOR SIZE	DOOR		LABEL	FRAME		DETAILS		REMARKS
			TYPE	MAT'L FINISH		TYPE	MAT'L FINISH	JAMB	HEAD	
A02	HW-10H	PR *5'-0" X 7'-0" X 1 3/4"	A	WOOD WS-1	60 MIN.	1	H.M. PT-3	A1/A-101	B1/A-101	DOOR & FRAME TO BE LEAD LINED, *ONE 3'-6" DOOR & ONE 1'-6" DOOR
A03C	HW-10H	PR *5'-0" X 7'-0" X 1 3/4"	A	WOOD WS-1	60 MIN.	1	H.M. PT-3	A1/A-101	B1/A-101	DOOR & FRAME TO BE LEAD LINED, *ONE 3'-6" DOOR & ONE 1'-6" DOOR
A04B	HW-4E	3'-0" X 7'-0" X 1 3/4"	B	WOOD WS-1	60 MIN.	2	H.M. PT-3	A1/A-101 SIM.	B1/A-101 SIM.	NO LEAD LINING REQUIRED
A08B	HW-11	PR 6'-0" X 7'-0" X 1 3/4"	C	WOOD WS-1	60 MIN.	2	H.M. PT-3	A1/A-101 SIM.	B1/A-101 SIM.	NO LEAD LINING REQUIRED
A83	HW-10H	PR *6'-0" X 7'-0" X 1 3/4"	D	WOOD WS-1	60 MIN.	1	H.M. PT-3	A1/A-101	B1/A-101	DOOR & FRAME TO BE LEAD LINED, *ONE 4'-0" DOOR & ONE 2'-0" DOOR

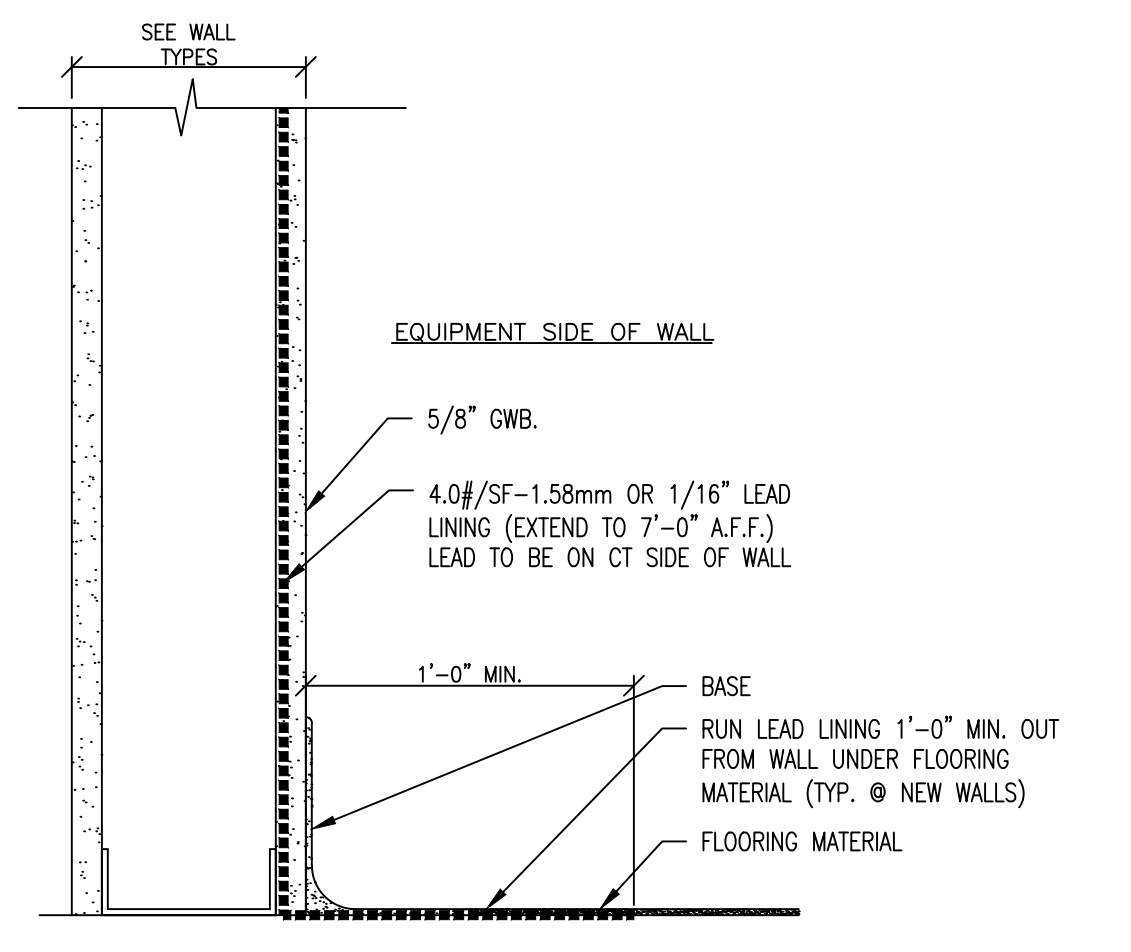
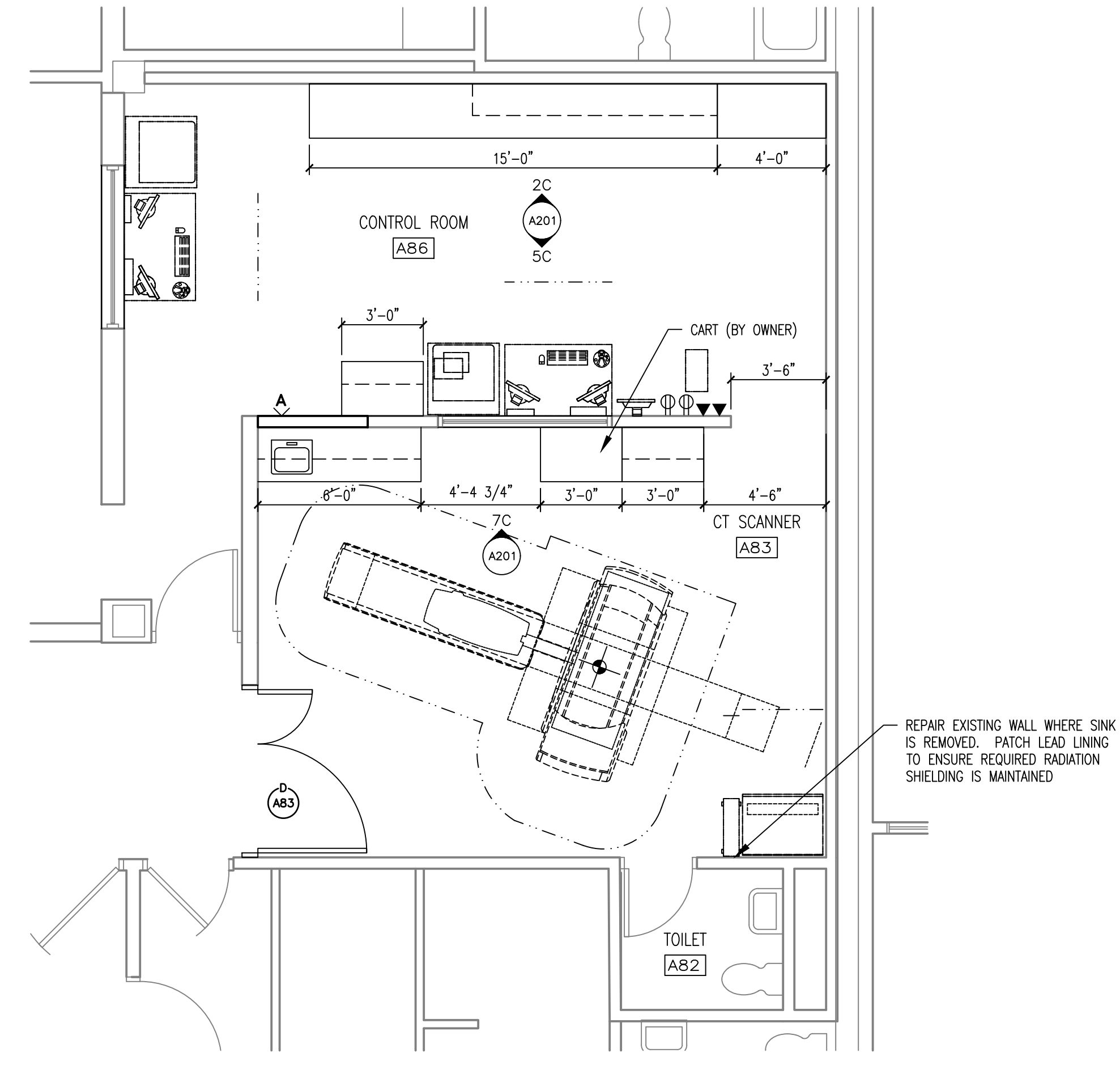
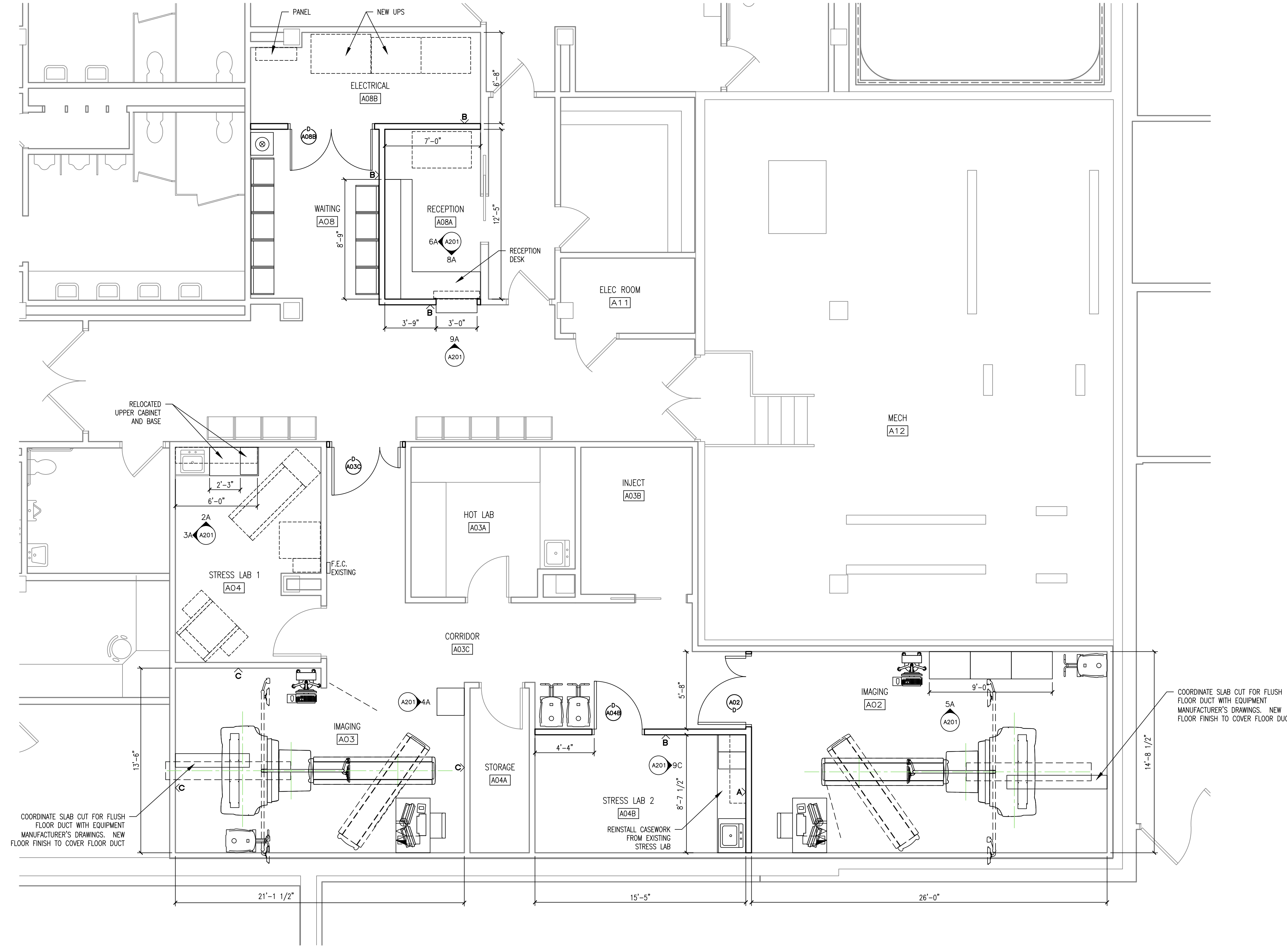
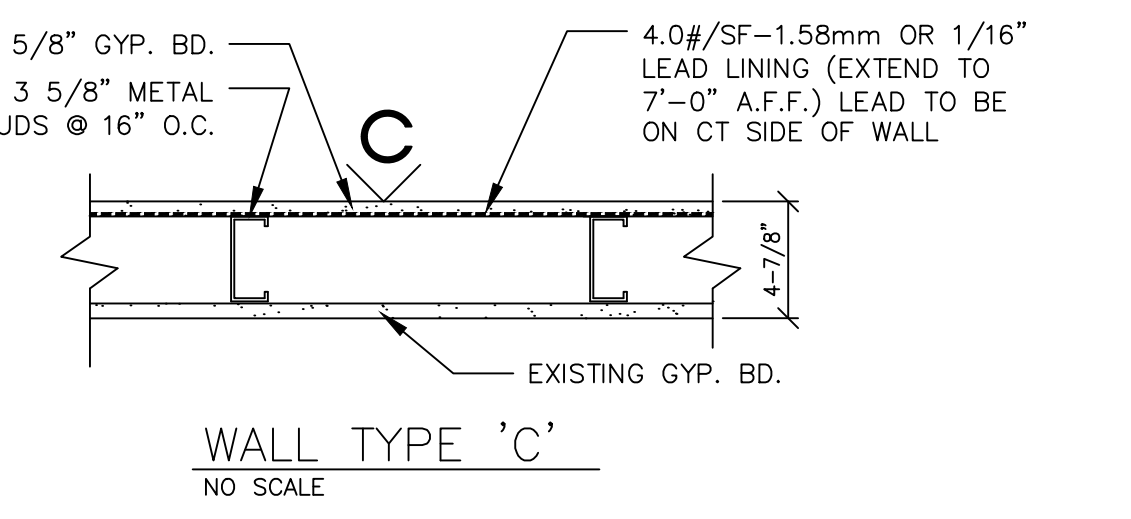
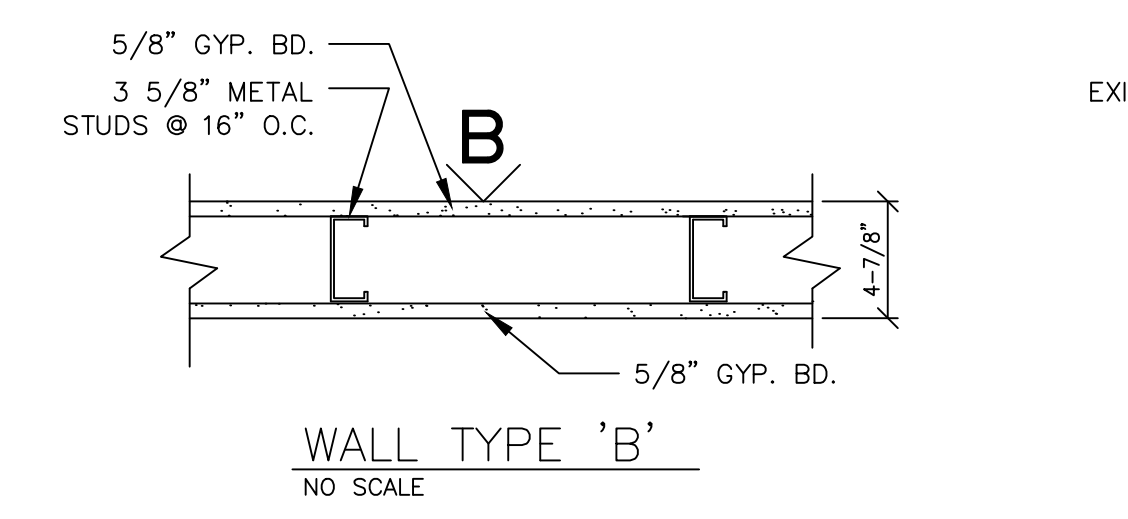
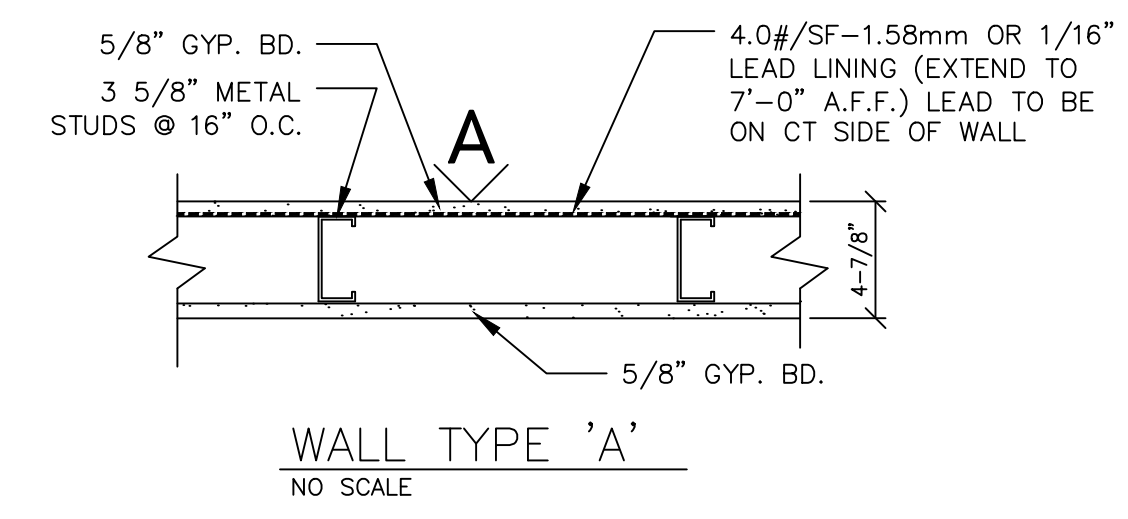

NOTE: CONTRACTOR TO PROTECT ALL EXISTING EQUIPMENT FROM DUST, DEBRIS, & DAMAGE DURING CONSTRUCTION

NOTE: VERIFY EXACT LOCATION OF ALL CLG. MOUNTED EQUIPMENT WITH OWNER & USERS PRIOR TO PLACEMENT

COORDINATE SLAB CUT FOR FLUSH FLOOR DUCT WITH EQUIPMENT MANUFACTURER'S DRAWINGS. NEW FLOOR FINISH TO COVER FLOOR DUCT

REPAIR EXISTING WALL WHERE SINK IS REMOVED. PATCH LEAD LINING TO ENSURE REQUIRED RADIATION SHIELDING IS MAINTAINED

BID DOCUMENTS	10/10/2018
CONSTRUCTION DOCUMENTS 100% SUBMITTAL - UPDATE	9/28/2018
CONSTRUCTION DOCUMENTS 100% SUBMITTAL	9/7/2018
DESIGN DEVELOPMENT 90% SUBMITTAL	8/3/2018
SCHEMATIC DESIGN 36% SUBMITTAL 2	7/5/2018
SCHEMATIC DESIGN 35% SUBMITTAL	6/6/2018
Revisions:	Date:

CONSULTANT
Mechanical / Electrical Engineering: Farris Engineering
12700 W Dodge Road
Omaha, NE 68154
(402) 330-5900
Robert Hotovy

Structural Engineering: Shaffer & Stevens, P.C.
9910 N 48th Street
Omaha, NE 68152
(402) 455-7698
Donn Shaffer

ARCHITECT/ENGINEER OF RECORD
A/E: CLH Architects
3705 N 200th St
Elkhorn, NE 68022
(402) 291-6941
Tim Werner

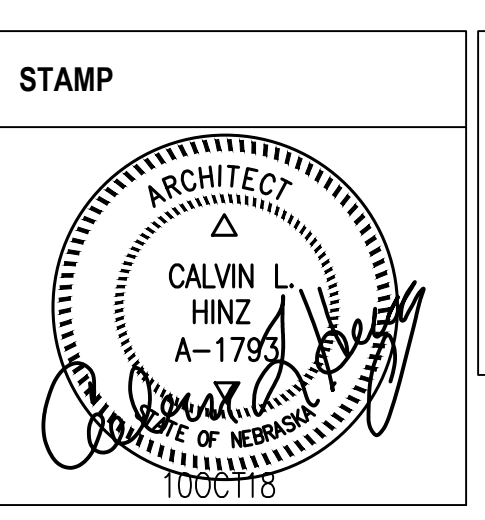

Office of Construction and Facilities Management
VA U.S. Department of Veterans Affairs

Drawing Title: Floor Plan
Approved: Project Director

Phase: BID DOCUMENTS
FULLY SPRINKLERED

Project Title: Second CT Scanner Site Prep Design
Location: Sioux Falls, SD
Issue Date: October 10, 2018
Checked: CLH
Drawn: TDW

Project Number: 438-18-103
Building Number: 5
Drawing Number: A101

6/14/2008 12:38:03 PM

A

B

C

D

E

F

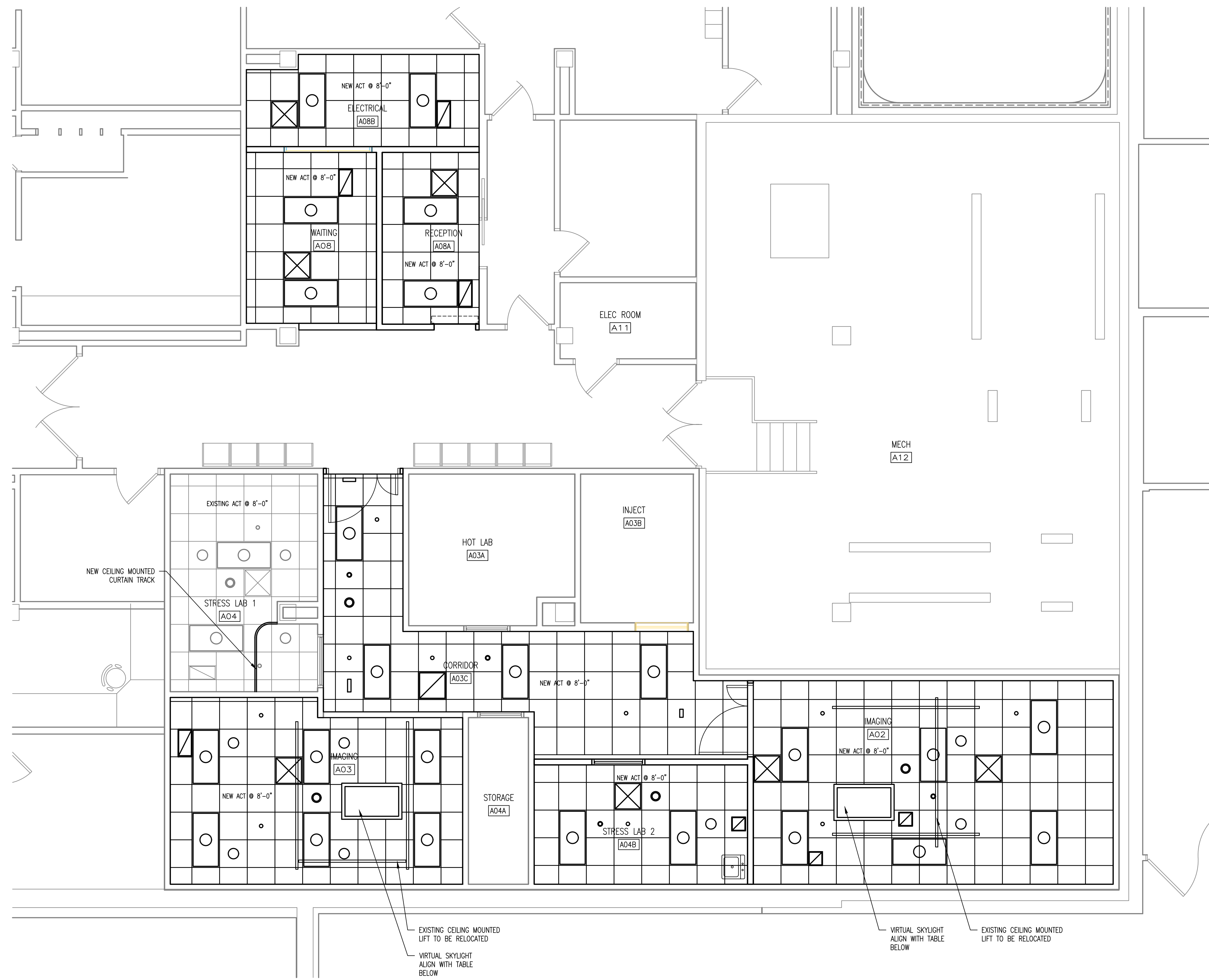

2F NUCLEAR MEDICINE CEILING PLAN
SCALE: 1/4" = 1'-0"

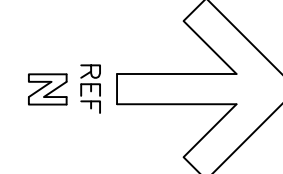

NOTE: CONTRACTOR TO PROTECT ALL EXISTING EQUIPMENT FROM DUST, DEBRIS, & DAMAGE DURING CONSTRUCTION

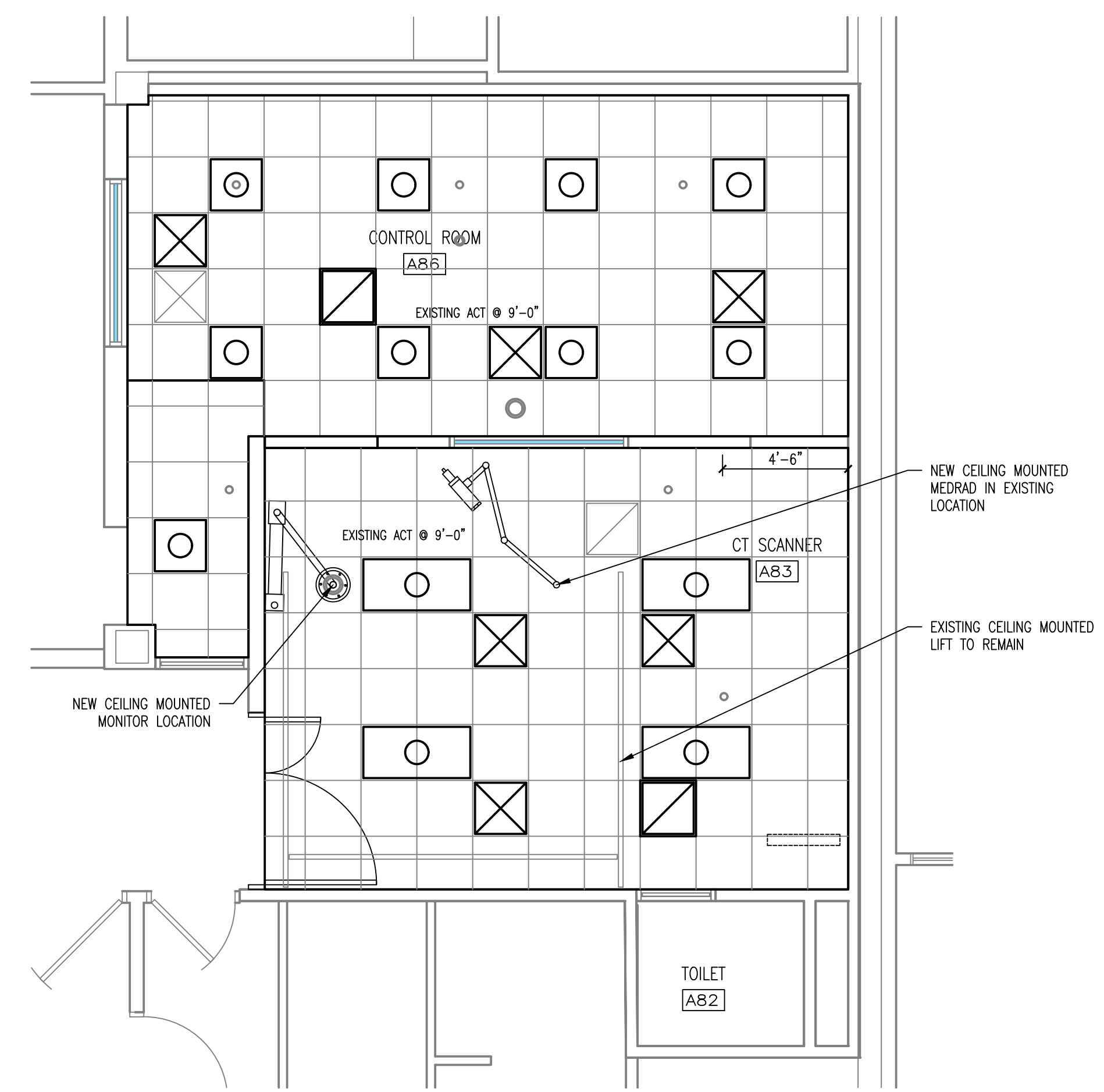

NOTE: VERIFY EXACT LOCATION OF ALL CLG. MOUNTED EQUIPMENT WITH OWNER & USERS PRIOR TO PLACEMENT

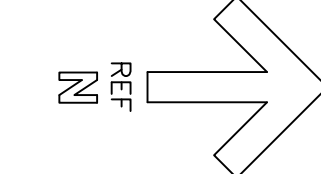

8C CT SCANNER CEILING PLAN
SCALE: 1/4" = 1'-0"

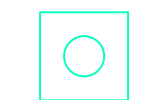

REFLECTED CEILING PLAN KEY

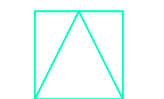
-  LIGHT FIXTURE - SEE ELECTRICAL
-  SUPPLY & RETURN DIFFUSERS - SEE MECHANICAL
-  ACCESS HATCH

6/14/2018 12:38:03 PM

File Path

BID DOCUMENTS	10/10/2018
CONSTRUCTION DOCUMENTS 100% SUBMITTAL - UPDATE	9/28/2018
CONSTRUCTION DOCUMENTS 100% SUBMITTAL	9/7/2018
DESIGN DEVELOPMENT 90% SUBMITTAL	8/3/2018
SCHEMATIC DESIGN 36% SUBMITTAL 2	7/5/2018
SCHEMATIC DESIGN 35% SUBMITTAL	6/6/2018
Revisions:	Date:

CONSULTANT	
Mechanical / Electrical Engineering: Farris Engineering 12700 W Dodge Road Omaha, NE 68154 (402) 330-5900 Robert Hotovy	Structural Engineering: Shaffer & Stevens, P.C. 9910 N 48th Street Omaha, NE 68152 (402) 455-7698 Donn Shaffer

ARCHITECT/ENGINEER OF RECORD	
A/E: CLH Architects 3705 N 200th St Elkhorn, NE 68022 (402) 291-6941 Tim Werner	

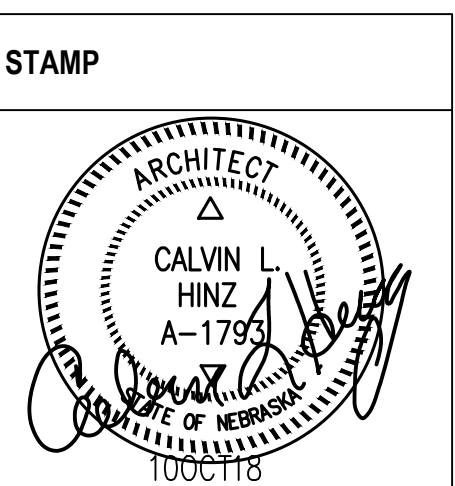

Office of Construction and Facilities Management



Drawing Title Ceiling Plans
Approved: Project Director

Phase BID DOCUMENTS
FULLY SPRINKLERED

Project Title Second CT Scanner Site Prep Design
Location Sioux Falls, SD
Issue Date October 10, 2018
Checked CLH
Drawn TDW

Project Number 438-18-103
Building Number 5
Drawing Number AC101

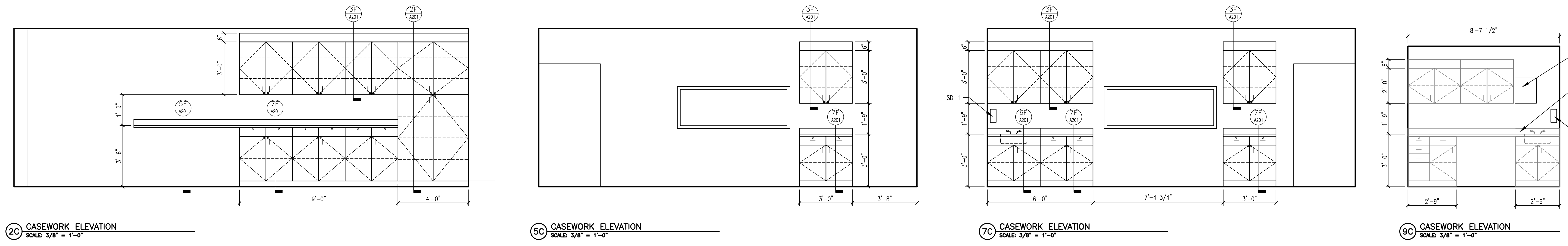
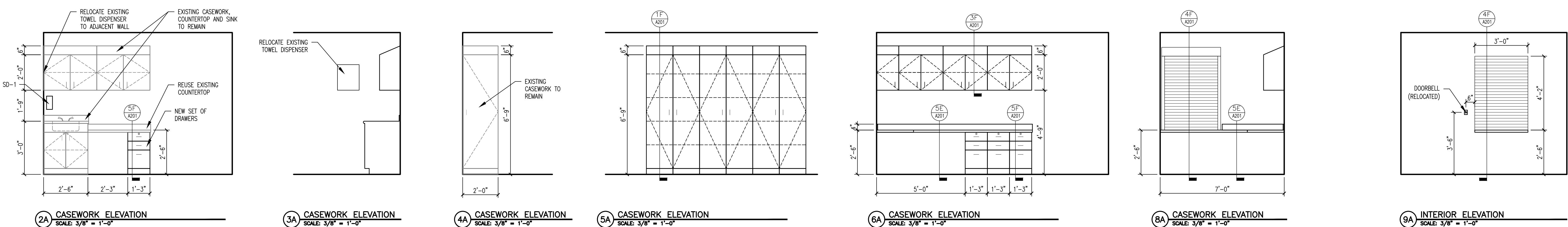
6/14/2018 12:38:03 PM



BRACKET TO BE CONSTRUCTED OF 1/2" STEEL, WITH TEXTURED POWDER COAT FINISH.
 1 1/2" FORMS WITH 1/4" MOUNTING HOLES
 LOAD LIMIT 1000 LBS PER PAIR OF BRACKETS.
 COLOR : GRAY

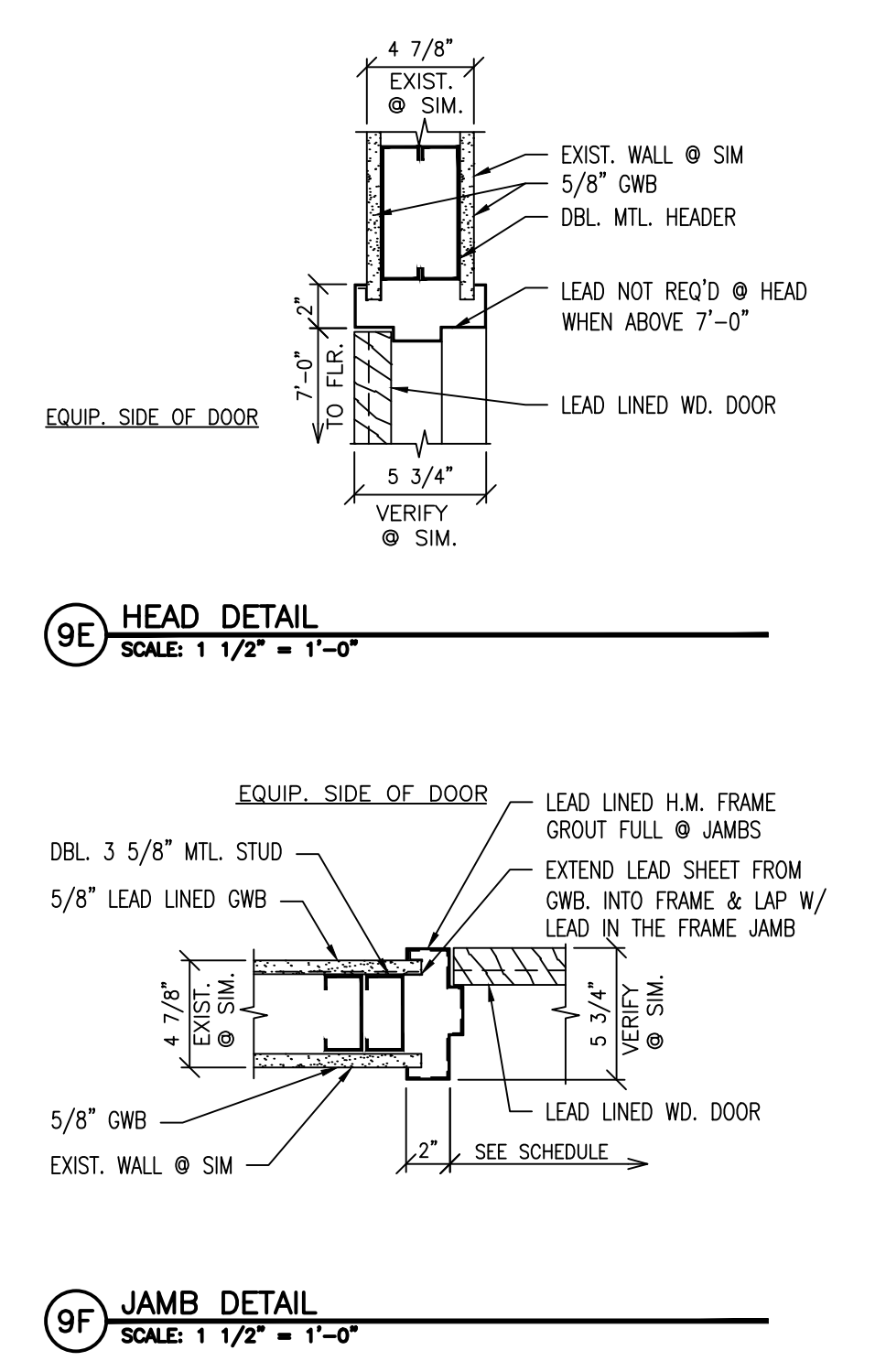
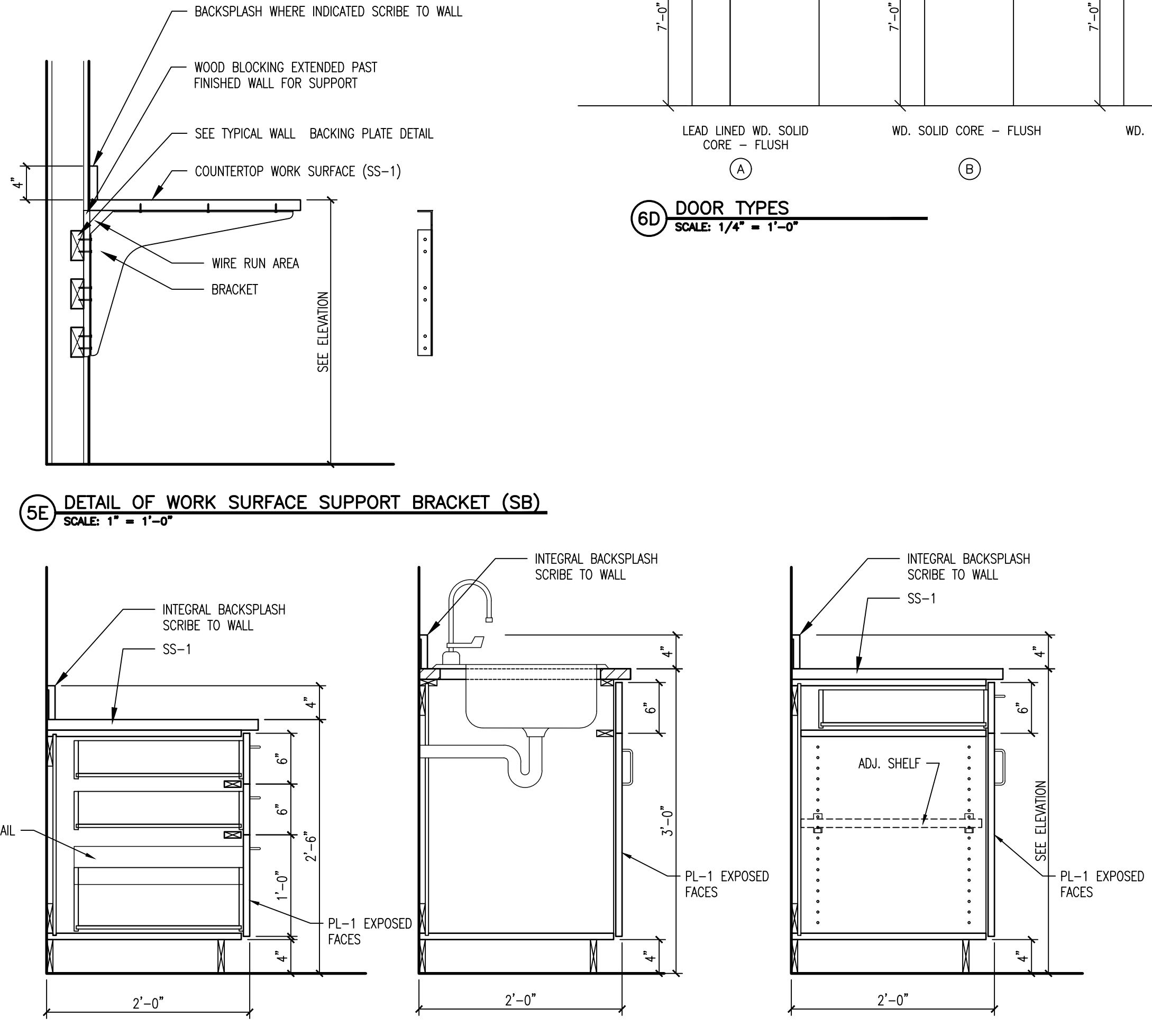
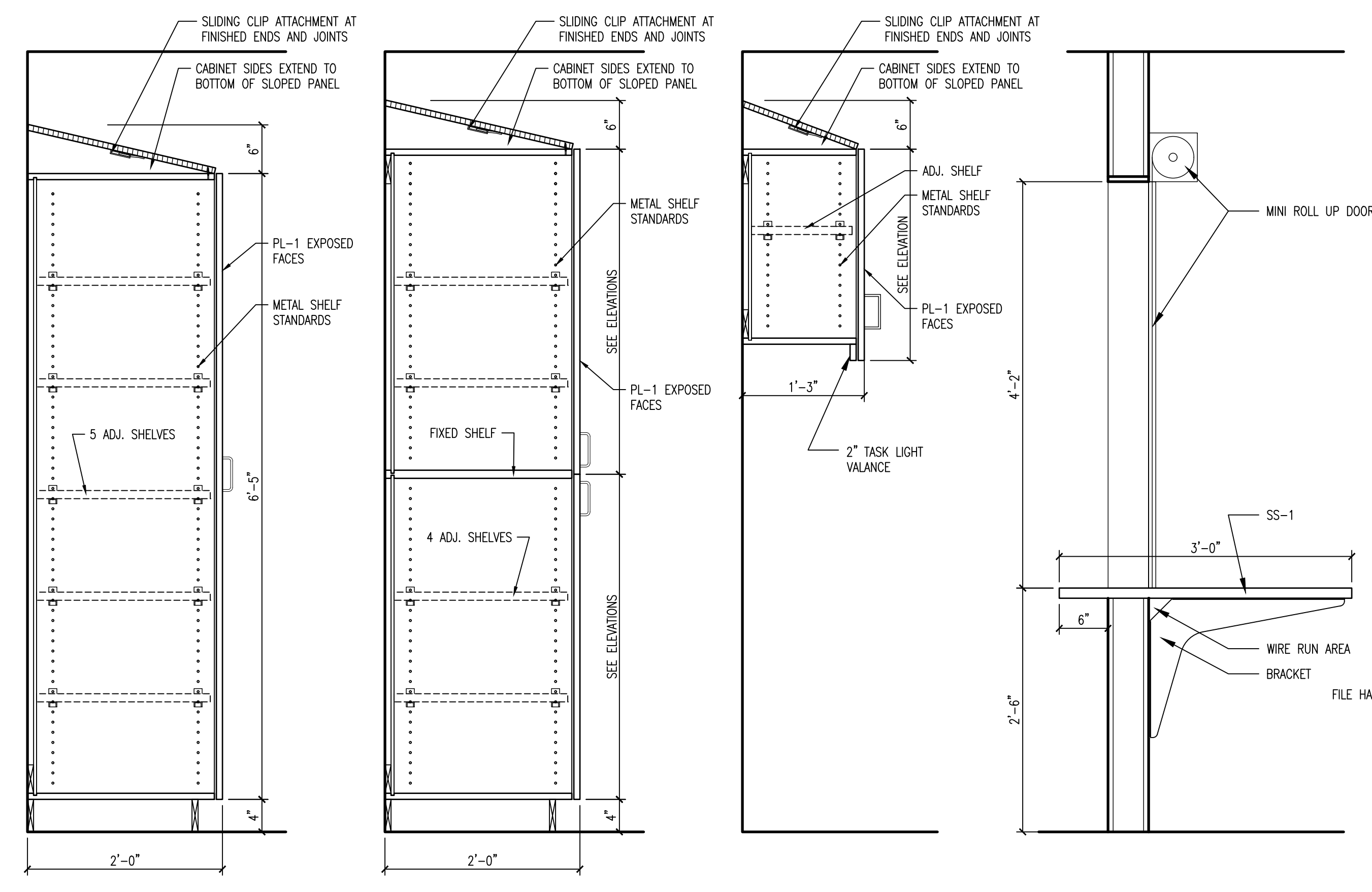
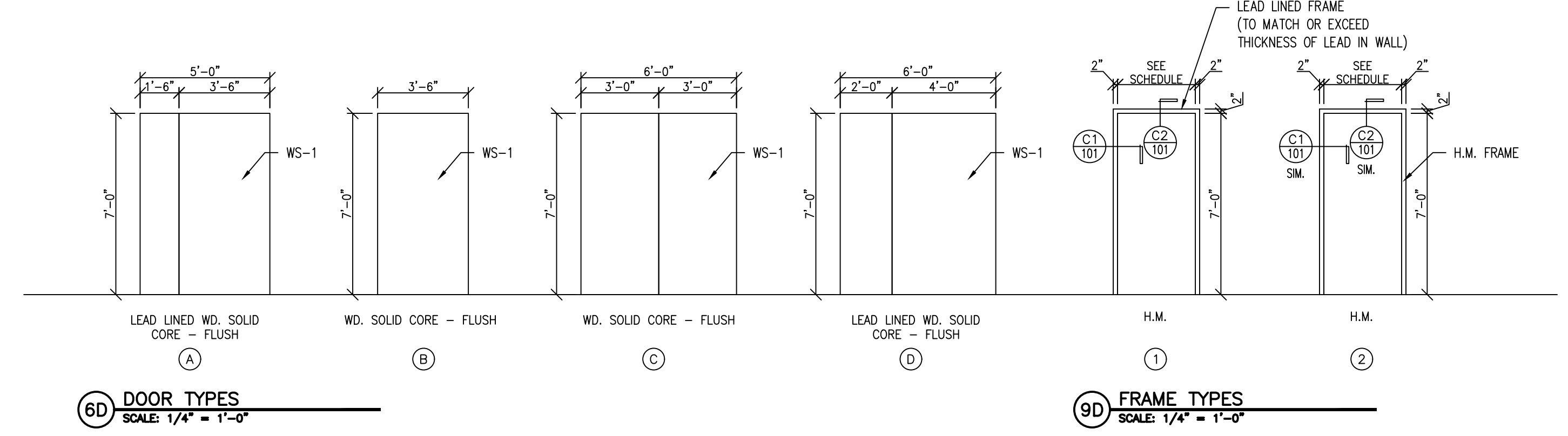

BID DOCUMENTS	10/10/2018
CONSTRUCTION DOCUMENTS 100% SUBMITTAL - UPDATE	9/28/2018
CONSTRUCTION DOCUMENTS 100% SUBMITTAL	9/7/2018
DESIGN DEVELOPMENT 90% SUBMITTAL	8/3/2018
SCHEMATIC DESIGN 36% SUBMITTAL 2	7/5/2018
SCHEMATIC DESIGN 35% SUBMITTAL	6/16/2018
Revisions:	Date:

CONSULTANT
 Mechanical / Electrical Engineering:
 Farris Engineering
 12700 W Dodge Road
 Omaha, NE 68154
 (402) 330-5900
 Robert Hotovy

Structural Engineering:
 Shaffer & Stevens, P.C.
 9910 N 48th Street
 Omaha, NE 68152
 (402) 455-7698
 Donn Shaffer

ARCHITECT/ENGINEER OF RECORD
 A/E:
 CLH Architects
 3705 N 200th St
 Elkhorn, NE 68022
 (402) 291-6941
 Tim Werner

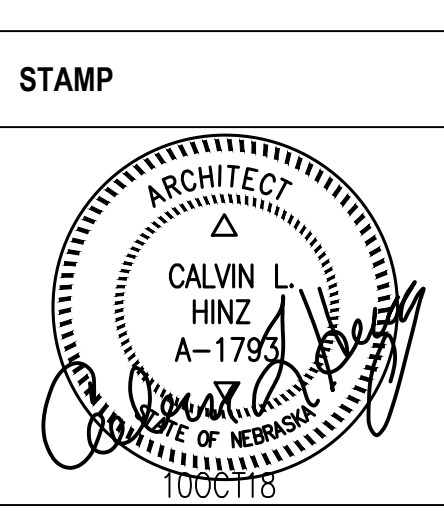

Office of Construction and Facilities Management
 VA U.S. Department of Veterans Affairs

Drawing Title
 Interior Elevations / Details
 Approved: Project Director

Phase
 BID DOCUMENTS
 FULLY SPRINKLERED

Project Title
 Second CT Scanner Site Prep Design
 Location
 Sioux Falls, SD
 Issue Date
 October 10, 2018
 Checked
 CLH
 Drawn
 TDW

Project Number
 438-18-103
 Building Number
 5
 Drawing Number
 A201

ROOM FINISH/COLOR SCHEDULE											
RM. NO.	ROOM NAME	FLOOR	BASE	WALLS				CEILING		REMARKS	
				ALL WALLS (UNLESS NOTED @ N,S,E,W)	N	S	W	E	MAT.		HGT.
A02	IMAGING 1	RSF-1	RSF-1	PT-2					ACT-1	8'-0"	
A03	IMAGING 2	RSF-1	RSF-1	PT-2					ACT-1	8'-0"	
A03C	CORRIDOR	RSF-1	RSF-1	PT-2					ACT-1	8'-0"	
A04	STRESS LAB	EXIST.	EXIST.	PT-2					EXIST.	8'-0"	
A04B	DOB LAB	RSF-1	RSF-1	PT-2					ACT-1	8'-0"	
A08	WAITING	CPT-1	VB-1	PT-4					ACT-2	8'-0"	
A08A	RECEPTION	CPT-1	VB-1	PT-4					ACT-2	8'-0"	
A08B	ELECTRICAL	CONC	VB-1	PT-4					ACT-2	8'-0"	
A82	TOILET	RSF-1	RSF-1	PT-2					EXIST.	9'-0"	
A83	CT SCANNER	RSF-1	RSF-1	PT-2					ACT-1	9'-0"	
A86	CONTROL ROOM	RSF-1	RSF-1	PT-2					ACT-1	9'-0"	

ROOM FINISH NOTES:

- A) ALL GYP. BOARD WALLS SHALL BE SMOOTH FINISH TO RECEIVE WALL COVERINGS OR PAINT AS INDICATED ON SCHEDULE. FLOORS SHALL BE INSTALLED AS PER MANUFACTURER RECOMMENDATIONS AND SPECIFICATIONS.
- B) SOUND INSULATION SHALL BE INSTALLED THROUGHOUT WALL CAVITY.
- C) ALL FLOOR FINISHES TO TERMINATE OR TRANSITION DIRECTLY UNDER DOOR OR AT CENTER OF OPENING.
- D) PATCH GYPSUM DRYWALL AT EXISTING WALLS AS REQUIRED BEFORE INSTALLING WALL FINISHES.
- E) ALL GYP. BD. CEILINGS SHALL BE SMOOTH FINISH.
- F) ALL EXPOSED CONDUIT TO BE PAINTED PT-2

INTERIOR COLOR KEY



1. PAINT (PT-)					
CODE	MFG.	COLOR	COLOR #	GLOSS	
PT-1 (CEILINGS AND SOFFITS)	SHERWIN WILLIAMS	CEILING BRIGHT WHITE	SW7007	LEVEL 1	
PT-2 (WALLS)	DIAMOND VOGEL	ALWAYS NEUTRAL	0559	LEVEL 5	
PT-3 (DOOR FRAMES)	DIAMOND VOGEL	DRIFTING SAND	0218	LEVEL 5	
PT-4 (WALLS)	DIAMOND VOGEL	MATCH EXISTING	X	LEVEL 5	
2. PLASTIC LAMINATE (PL-)					
CODE	MFG.	COLOR	COLOR #	LOCATION	
PL-1	WILSONART	STUDIO TEAK	7960K-18	CABINERY VERTICAL SURFACES	
3. SOLID SURFACE (SS-)					
CODE	MFG.	COLOR	LOCATION		
SS-1	LG HI-MACS	OATMEAL GT938	COUNTER TOPS		
4. WOOD STAIN (WS-)					
CODE	MFG.	COLOR	COLOR #	GLOSS	LOCATION
WS-1	-	MATCH EXISTING	-	LEVEL 4	WOOD DOORS
5. CORNER GUARDS (CG-)					
CODE	MFG./MATERIAL	COLOR	COLOR #	LOCATION	
CG-1	INPRO	AMERICAN TEAK	0553	DESIGNATED AS 'CG' ON C5/A101	
6. VINYL BASE 4" (VB-)					
CODE	MFG.	COLOR PATTERN			
VB-1	JOHNSONITE	PEBBLE CB32			
7. RESILIENT SHEET FLOORING (RSF-)					
CODE	MFG.	COLOR PATTERN			
RSF-1	TEKNOFLOR	FORESCAPES ABACDA 52210			
8. ACCOUSTICAL CEILING TILE (ACT-)					
CODE	MFG.	COLOR PATTERN	MFG#		
ACT-1	ARMSTRONG	CORTEGA ANGLED TEGULAR	7044		
9. CARPET (CPT-)					
CODE	MFG.	COLOR PATTERN			
CPT-1	-	MATCH EXISTING	MATCH EXISTING		

NOTES:

1. MPL GLOSS AND SHEEN STANDARDS			
LEVEL	DESCRIPTION	GLOSS @ 60	SHEEN @ 85
GLOSS LEVEL 1	A TRADITIONAL MATTE FINISH- FLAT	MAX 5 UNITS, AND	MAX 10 UNITS
GLOSS LEVEL 2	A HIGH SIDE SHEEN FLAT	MAX 10 UNITS, AND	10 - 35 UNITS
GLOSS LEVEL 3	A "VELVET-LIKE" FINISH	10 - 25 UNITS, AND	10 - 35 UNITS
GLOSS LEVEL 4	A "TRADITIONAL EGG-SHELL LIKE" FINISH	20 - 35 UNITS, AND	MIN. 35 UNITS
GLOSS LEVEL 5	A "SATIN-LIKE" FINISH	35 - 70 UNITS	
GLOSS LEVEL 6	A TRADITIONAL SEMI-GLOSS	70 - 85 UNITS	
GLOSS LEVEL 7	A HIGH GLOSS	MORE THAN 85 UNITS	

6/14/2018 12:38:03 PM

File Path

<p>CONSULTANT</p> <p>Mechanical / Electrical Engineering: Farris Engineering 12700 W Dodge Road Omaha, NE 68154 (402) 330-5900 Robert Hotovy</p> <p>Structural Engineering: Shaffer & Stevens, P.C. 9910 N 48th Street Omaha, NE 68152 (402) 455-7698 Donn Shaffer</p>		<p>ARCHITECT/ENGINEER OF RECORD</p> <p>A/E: CLH Architects 3705 N 200th St Elkhorn, NE 68022 (402) 291-6941 Tim Werner</p> 		<p>STAMP</p> 	<p>Office of Construction and Facilities Management</p> 	<p>Drawing Title</p> <p>Schedules</p> <p>Approved: Project Director</p>	<p>Phase</p> <p>BID DOCUMENTS</p>	<p>Project Title</p> <p>Second CT Scanner Site Prep Design</p>	<p>Project Number</p> <p>438-18-103</p> <p>Building Number</p> <p>5</p>	<p>Location</p> <p>Sioux Falls, SD</p>	<p>Issue Date</p> <p>October 10, 2018</p>	<p>Checked</p> <p>CLH</p>	<p>Drawn</p> <p>TDW</p>	<p>Drawing Number</p> <p>A601</p>
---	--	---	--	--	---	--	--	--	---	--	---	---------------------------	-------------------------	--