

FLOOR PLAN KEYNOTES	
NO.	NOTE
1	ELECT. EQUIP. NOT ALL INSTANCES TAGGED FOR CLARITY - REFER TO ELECT.
2	MECH. EQUIP. - REFER TO MECH.
3	FLOOR DRAIN - REFER TO MECH.
4	STL PIPE SWING GATE - REFER TO CIVIL FOR INSTALLATION & DETAILS.
5	NEW MOP SINK - REFER TO MECH.
6	ENLARGED CONC. MECH. PIT. DEPTH TO MATCH EXIST. - REFER TO STRUCT.
7	NEW WATER FOUNTAIN - REFER TO MECH.
8	NEW CONC. PAD - REFER TO STRUCT.
9	PERMANENT EXT. STL PIPE BOLLARDS - REFER TO CIVIL FOR INSTALLATION & DETAILS.
10	REMOVABLE EXT. STL PIPE BOLLARDS - REFER TO CIVIL FOR INSTALLATION & DETAILS.
11	TOOTH IN NEW CMU & BRICK TO MATCH EXIST. BRICK AT EXIST. OPENING.
12	NEW CONC. BASE TO MATCH EXIST. CONC. BASE. CONNECTION TO EXIST. CONC. BASE TO BE SMOOTH & REIN.
13	NEW CONC. STOOD - REFER TO STRUCT.
14	NEW CONC. PAVING AT BUILDING PERIMETER - REFER TO CIVIL.
15	NEW CONC. FLOOR SLAB - REFER TO STRUCT.
16	NEW EXT. CONC. PAD - REFER TO CIVIL.
17	EXISTING PROPANE TANK TO BE PLACED BACK AFTER SITE WORK IS COMPLETED.
18	CUT EXIST. HOLE IN STL FLR TO SQUARED RECTANGLE. WELD 3/16" STL PLATE TO UNDERSIDE OF STL FLOOR 2" WIDER THAN CUT HOLE IN EACH DIMENSION. WELD STL CHECKER PLATE TO MATCH EXIST. STL FLOOR HEIGHT TO T.O. STL PLATE BELOW.
19	NEW STOREFRONT WDW.
20	NEW CURTAIN WALL WDW.
21	NEW STL SHIPS LADDER.
22	NEW STL SHIPS LADDER.

FLOOR PLAN KEYNOTES	
NO.	NOTE
23	NEW STL LINTEL & OPENING FOR MECH. LOUVER - REFER TO MECH. & STRUCT.
24	NEW STL LINTEL & MODIFIED OPENING FOR MECH. LOUVER. INFILL BASE OF PREVIOUS OPENING WITH CMU & BRICK TO MATCH EXIST. BRICK - REFER TO MECH. & STRUCT.
25	NEW PAINTED STEEL RAILING SURFACE MOUNTED TO CONCRETE FLOOR SLAB WITH SWING GATE TO ACCESS SUMP LADDER. REFER TO ELEVATIONS THIS SHEET.
26	NEWSPAPER BOX
27	PROVIDE NEW LADDER DOWN TO SUMP FLOOR. SEE DETAIL 7/A203
28	REPLACE WITH NEW FIXTURES
29	OWNER PROVIDED FURNITURE WORK STATIONS
30	EXISTING OVERHEAD WINDOW OPERATOR SYSTEM - ADD OPERABLE LITES IN NEW STOREFRONT TO OPERATOR SYSTEM
31	EXISTING BOILER EQUIPMENT PAD - NEW FLOOR FINISH TO BE INSTALLED AT ALL SIDES AND TOP SURFACE OF PAD - SEE SPECIFICATIONS
32	PROVIDE WINDOW TREATMENT
33	NEW DOWNSPOUT
34	PROVIDE NEW PLASTER SKIM-COAT OVER EXISTING BRICK AT ENTIRETY OF INTERIOR VESTIBULE WALLS - REFER TO DETAIL S/A510
35	PATCH AND REPAIR CONCRETE EQUIPMENT PAD, REFINISH PADS LEVEL AND SMOOTH. PRIOR TO INSTALLATION OF NEW EQUIPMENT.
36	NEW STL CATWALK ATTACHED TO EXIST. CATWALK - REFER TO STRUCT.
37	NEW STL GUARDRAIL ATTACHED TO EXIST. CATWALK - REFER TO STRUCT.
38	NEW GUARDRAIL - REFER TO CIVIL
39	SURFACE MOUNTED EXT. STL PIPE BOLLARDS - REFER TO CIVIL FOR INSTALLATION & DETAILS.
40	NEW FLOOR TILE
41	FIRE PHONE

- FLOOR PLAN GENERAL NOTES**
- A. COORDINATE PARTITION FIRE RATED REQUIREMENTS AS INDICATED ON REFLECTED CEILING PLANS - DRAWING SERIES A700
 - B. TYPICALLY INSTALL SOAP DISPENSERS AND PAPER TOWEL DISPENSER AT ALL SINKS UNLESS NOTED OTHERWISE.
 - C. COORDINATE DIMENSIONS W/ ASTERISK (IE - *X'-X") W/ EQUIPMENT VENDOR.
 - D. ALL DIMENSIONS ARE TO FACE OF GYPSUM BOARD OR MASONRY UNLESS OTHERWISE NOTED.
 - E. COORDINATE ALL FLOOR OPENING DIMENSIONS AND CLEARANCES FOR DUCTWORK W/ MECHANICAL CONTRACTOR - TYPICAL.
 - F. ALL LADDERS, GUARD RAILS, STEAM PIPING RACEWAYS AND CATWALKS TO BE PAINTED OSHA SAFETY YELLOW.

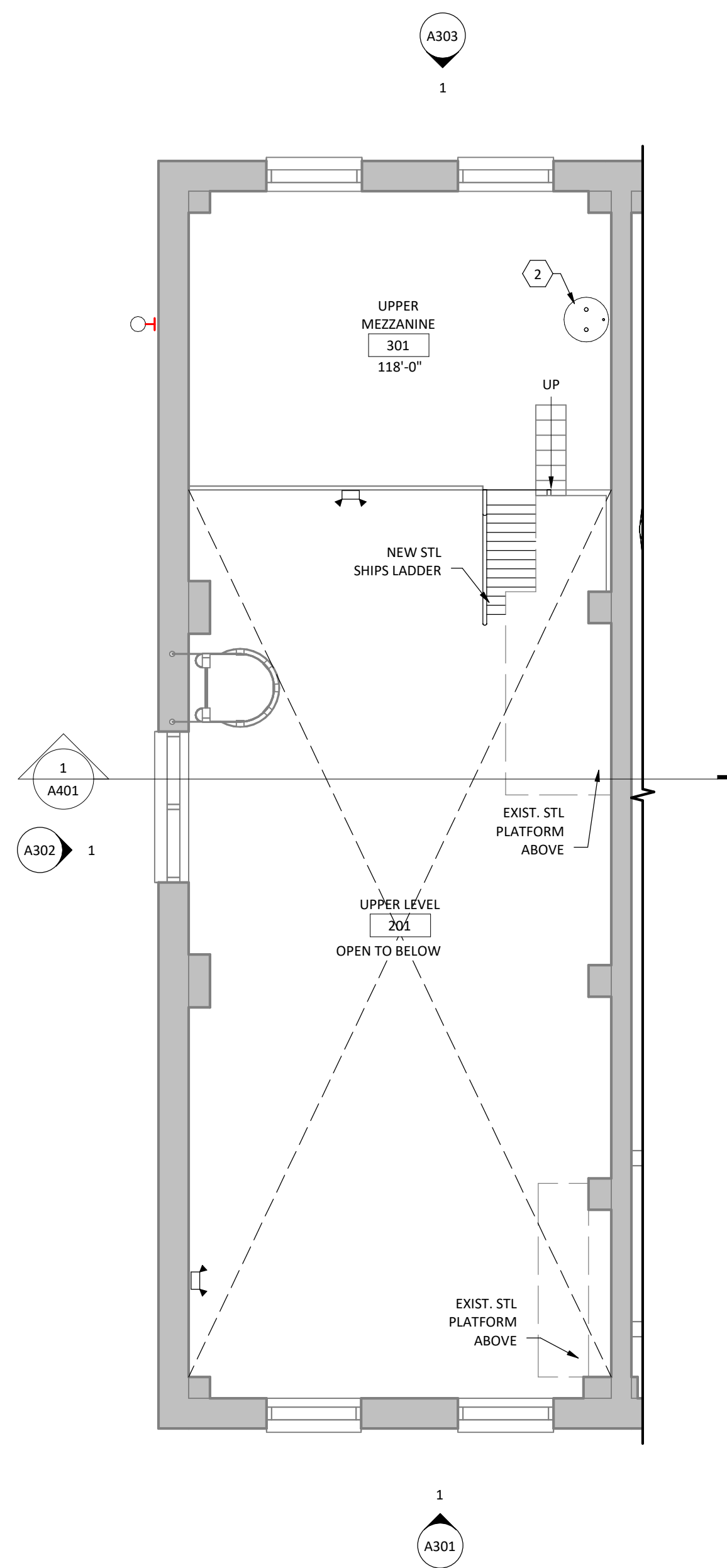

2 UPPER MEZZANINE PLAN
SCALE: 1/4" = 1'-0"

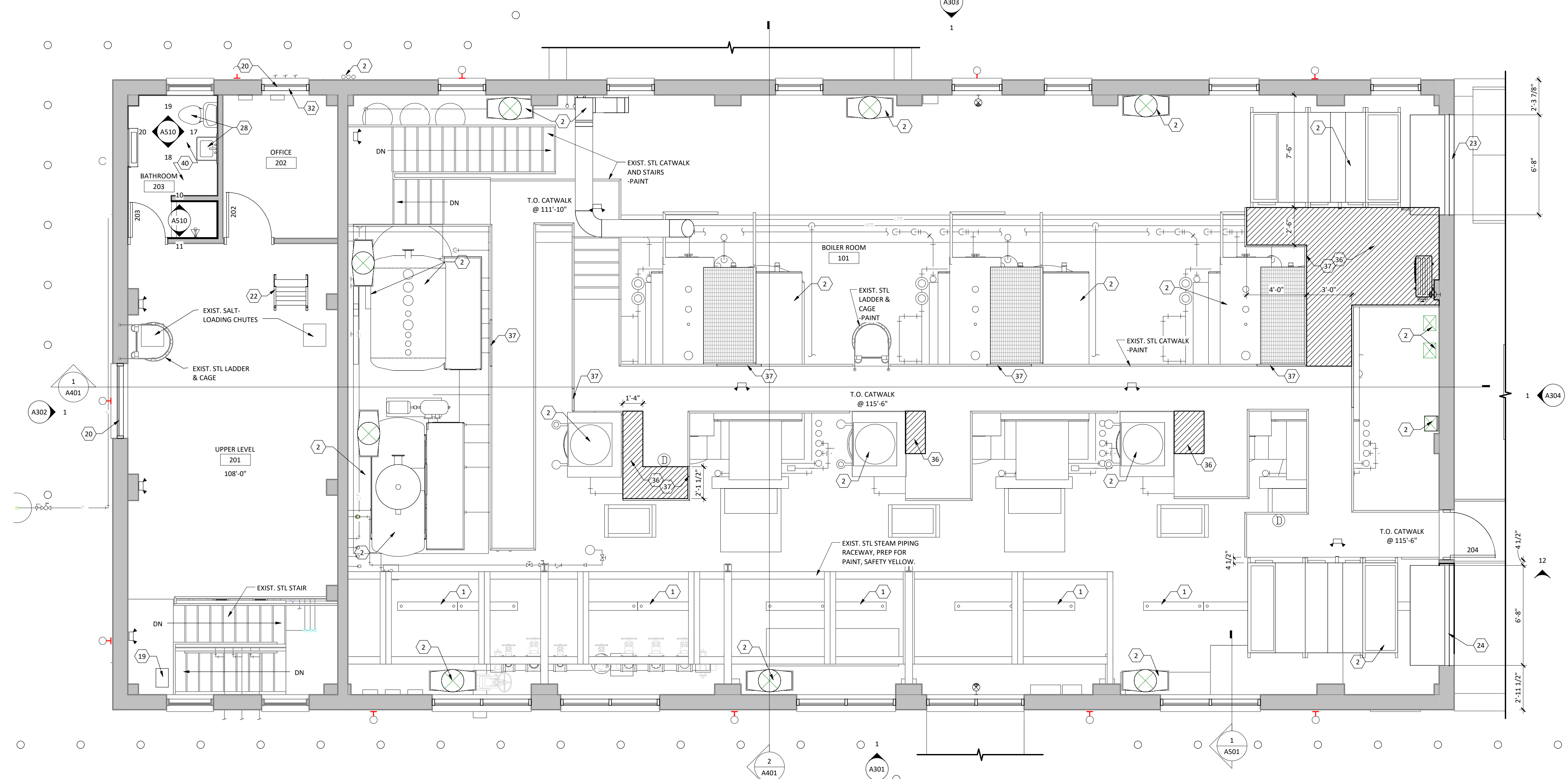

1 UPPER LEVEL PLAN
SCALE: 1/4" = 1'-0"

Submittal	Date
C.D. 5 (100% SIGNED) SUBMITTAL	10/26/2018
C.D. 4 (100%) SUBMITTAL	06/01/2018
D.D. 3 (99%) SUBMITTAL	10/20/2017
D.D. 2 (50%) SUBMITTAL	03/03/2017
D.D. 1 (35%) SUBMITTAL	09/30/2016
D.D. 1 SUBMITTAL (PRELIM.)	02/16/2016
S.D. 1 SUBMITTAL	12/30/2015

Dept. of Veterans Affairs
Medical Center
2101 Elm Street
Fargo, ND 58102

Fargo
214 Broadway
Fargo, ND 58102
phone 701.364.4023
fax 701.364.4028
www.jlgengr.com
copyright © 2017

Fargo • Grand Forks • Bismarck
Rexford • Minot
www.oneinc.com

MECHANICAL • ELECTRICAL • CIVIL
503 7th St N, Suite 200
FARGO, ND 58102
PHONE: 701.478.6336
FAX: 701.478.6340

1121 36th Street SW Fargo, ND 58103
(701) 280-0949 (F) 701-280-9686

I HEREBY CERTIFY THAT THIS PLAN WAS PREPARED BY ME OR UNDER MY DIRECT SUPERVISION AND THAT I AM A DULY REGISTERED ARCHITECT UNDER THE LAWS OF THE STATE OF NORTH DAKOTA

TODD MEDD 2438 10.26.2018
REG. NO DATE

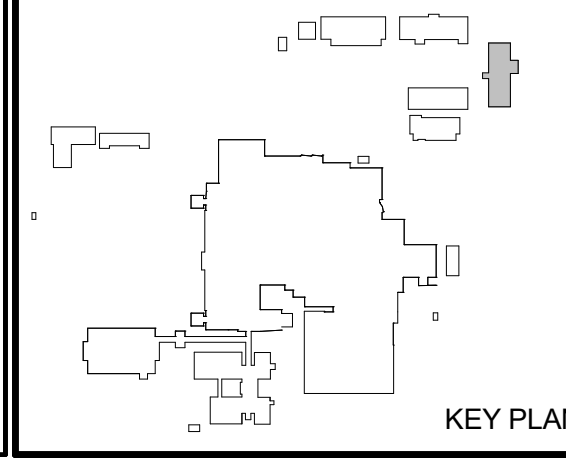

Drawing Title: UPPER LEVEL & UPPER MEZZANINE FLOOR PLAN	
Project Phase: 100% CONSTRUCTION DOCUMENT	
VA Project No.: 437-14-112	Contract No.: VA263-P-1218 VA263
Building No.: 10 - BOILER PLANT	Doc. Name: A202.DWG

Project Title: REPLACE BOILER PLANT	
Designed By: MS	Checked By: TM
Drawn By: AW	
Location: FARGO VA HEALTH CARE SYSTEM FARGO, NORTH DAKOTA	

Date: 10.26.2018
Scale: 1/4" = 1'-0"
Drawing No.: A202
Page: 16 of 69

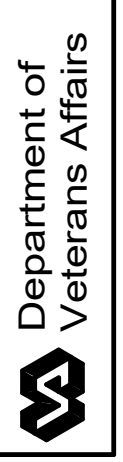

ROOF PLAN KEYNOTES	
NO.	NOTE
1	NEW EDPM ROOF MEMBRANE OVER EXIST. INSULATION. REMOVE & REPLACE TOP LAYER OF EXIST. INSULATION AS REQ'D AFTER REMOVAL OF EXIST. ROOF MEMBRANE.
2	MECH. EQUIP. - REFER TO MECH.
3	NEW ROOF DRAIN AT EXIST. ROOF DRAIN LOCATION - REFER TO MECH.
4	NEW EDPM ROOF MEMBRANE OVER EXIST. CONC. ROOF DECK. PROVIDE TAPERED INSULATION AS REQ'D. TO PROVIDE MIN. 1/4" POSITIVE DRAINAGE TO SCUPPER.
5	NEW GRAVEL STOP SHEET METAL FLASHING & SCUPPER - REFER TO DETAILS 19/AS01 & 26/AS01
6	NEW SHEET METAL OVERFLOW SCUPPER IN EXIST. SCUPPER OPENING. FILL OPENING WITH CMU & BRICK TO MATCH EXIST. BRICK AS REQ'D TO PROVIDE B.O. OVERFLOW SCUPPER AT 2" ABOVE B.O. INSULATION AT THE ADJACENT ROOF DRAIN - REFER TO DETAIL 27/AS01
7	NEW SHEET METAL SCUPPER TIED TO NEW SHEET METAL DOWNSPOUT. TIE DOWNSPOUT INTO ABOVE-GRADE STORMWATER LINE - REFER TO CIVIL.
8	NEW ROOF DRAIN. CUT & RESLOPE INSULATION AS SHOWN TO PROVIDE POSITIVE DRAINAGE TO DRAIN. REFER TO MECH.
9	NEW PAINTED GUARD RAIL. REMOVE & FULLY REPLACE EXIST. INSULATION AS REQ'D. FOR INSTALLATION.
10	PROVIDE NEW INSULATION & ROOF MEMBRANE AT LOCATIONS OF MECHANICAL INTAKE/EXHAUST/EQUIPMENT REMOVAL
25	ELEC. EQUIP. - REFER TO ELEC.

- ROOF PLAN GENERAL NOTES**
- A. COORDINATE FINAL SIZE AND FINAL LOCATION OF ALL EQUIPMENT SUPPORT WITH THE APPROPRIATE EQUIPMENT MANUFACTURER.
 - B. PROVIDE POSITIVE SLOPE TO ALL ROOF DRAINS. ROOF SLOPE TO BE 1/4" PER FOOT MINIMUM.
 - C. SEE DRAWING A501 FOR ROOF DETAILS. ROOFING CONTRACTOR TO VERIFY ALL ROOF DETAILS COMPLY WITH APPROVED ROOFING SYSTEM. IT IS THE RESPONSIBILITY OF THE ROOFING CONTRACTOR TO SUPPLY ANY ADDITIONAL DETAILS AND/OR MATERIALS TO ENSURE COMPLIANCE WITH WARRANTY.
 - D. REFER TO MECHANICAL AND ELECTRICAL DOCUMENTS FOR ALL PIPES, CURBS, VENTS, DUCTS, CONDUITS, AND OTHER FEATURES EXTENDING THROUGH ROOF SURFACES WHICH REQUIRE FLASHING AND COORDINATE SIZE AND LOCATION OF SAME. CONTRACTOR RESPONSIBLE FOR COORDINATING WITH MECHANICAL AND ELECTRICAL SUBCONTRACTOR TO VERIFY THAT ALL PENETRATIONS ARE ACCOUNTED FOR AND ACCOMMODATED.
 - E. INLET OF OVERFLOW ROOF SUMPS SHALL BE LOCATED 2" ABOVE ROOF SUMP INLET (TYP) U.N.O.
 - F. SEE MECHANICAL DRAWINGS FOR FINAL QUANTITIES & FINAL LOCATIONS OF VENTS THRU ROOF.
 - G. INSTALL ROOF FRAMES PRIOR TO CUTTING & REMOVING OF ANY METAL DECK.
 - H. ROOF TOP WALKWAYS.
- SINGLE-PLY MEMBRANE WALK INSTALLED IN ACCORDANCE WITH ROOFING MANUFACTURERS REQUIREMENTS. (SEE RECOMMENDED BY MANUF.)

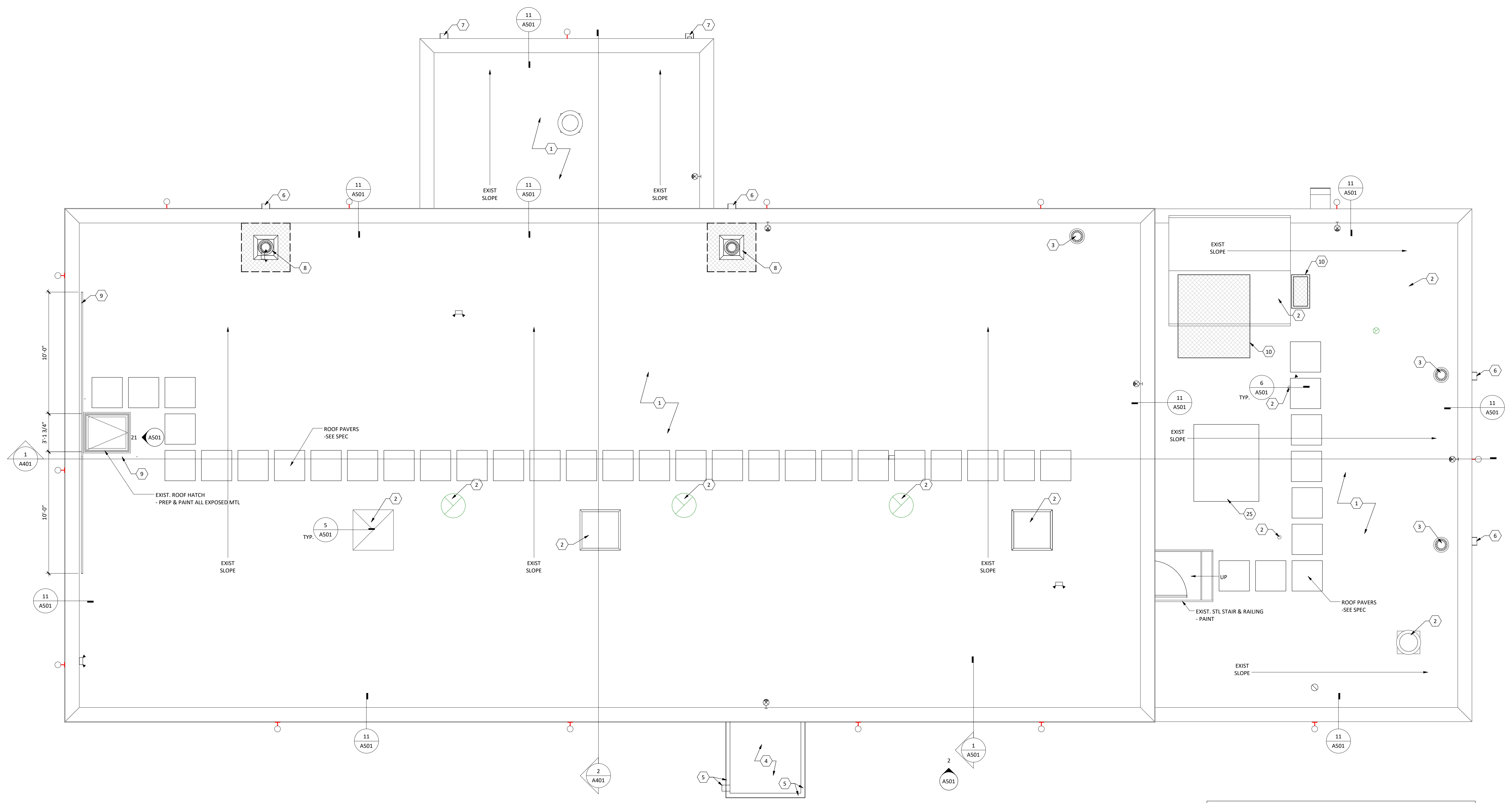

NOTE: NOT ALL PENETRATIONS ARE SHOWN FOR CLARITY ON THE ARCHITECTURAL DRAWINGS, PLEASE REFER TO MECHANICAL AND ELECTRICAL DRAWINGS FOR FULL SCOPE, SEE NOTE "D" ABOVE.

1 ROOF PLAN
SCALE: 1/4" = 1'-0"

Submittal	Date
C.D. 5 (100% SIGNED) SUBMITTAL	10/26/2018
C.D. 4 (100%) SUBMITTAL	06/01/2018
D.D. 3 (99%) SUBMITTAL	10/20/2017
D.D. 2 (50%) SUBMITTAL	03/03/2017
D.D. 1 (35%) SUBMITTAL	09/30/2016
D.D. 1 SUBMITTAL (PRELIM.)	02/16/2016
S.D. 1 SUBMITTAL	12/30/2015

Dept. of Veterans Affairs
Medical Center
2101 Elm Street
Fargo, ND 58102

Fargo
214 Broadway
Fargo, ND 58102
phone 701.364.0237
fax 701.364.0228
www.jlgcranes.com
copyright © 2017

Fargo • Grand Forks • Bismarck
Rexford • Minnetonka • 871.380.9501

MECHANICAL • ELECTRICAL • CIVIL
503 7th St N, SUITE 200
FARGO, ND 58102
PHONE: 701.478.6336
FAX: 701.478.6340

HEYER ENGINEERING
Structural Consultant
1121 36th Street SW Fargo, ND 58103
(701) 280.0949 (E) 701.280.9686

I HEREBY CERTIFY THAT THIS PLAN WAS PREPARED BY ME OR UNDER MY DIRECT SUPERVISION AND THAT I AM A DULY REGISTERED ARCHITECT UNDER THE LAWS OF THE STATE OF NORTH DAKOTA

TODD MEDD 2438 10.26.2018
REG. NO DATE

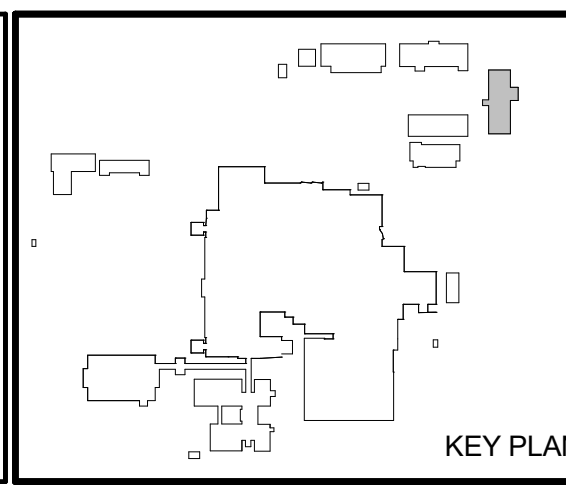

Drawing Title: ROOF PLAN		Project Title: REPLACE BOILER PLANT		Date: 10.26.2018
Project Phase: 100% CONSTRUCTION DOCUMENT		Scale: 1/4" = 1'-0"		Drawing No.: A203 Dwg. 17 of 69
VA Project No.: 437-14-112	Contract No.: VA263-P-1218	Designed By: MS	Checked By: TM	
Building No.: 10 - BOILER PLANT	Elec. Dwg Name: A203.DWG	Location: FARGO VA HEALTH CARE SYSTEM FARGO, NORTH DAKOTA		

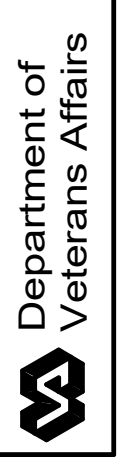

EXTERIOR ELEVATION GENERAL NOTES

- A. REFER TO A501 FOR STOREFRONT & CURTAINWALL ELEVATIONS AND DETAIL CALLOUTS FOR SAME
- B. CONTRACTOR TO PROVIDE NEW SEALANT AT ALL EXISTING PENETRATIONS TO REMAIN - VERIFY COLOR WITH ARCHITECT PRIOR TO INSTALLATION
- C. CONTRACTOR TO PROVIDE GROUT INFILL AT ALL EXISTING ABANDONED PENETRATIONS WITH A MINIMUM DIMENSION OF 4" OR LESS IN ANY DIRECTION
- D. CONTRACTOR TO PROVIDE BRICK & BLOCK INFILL AT ALL EXISTING ABANDONED PENETRATIONS WITH A MINIMUM DIMENSION OF 4" OR LARGER IN ANY DIRECTION
- E. ANY EXTERIOR SIGNAGE IS TO BE REINSTALLED AFTER THE WORK IS COMPLETED

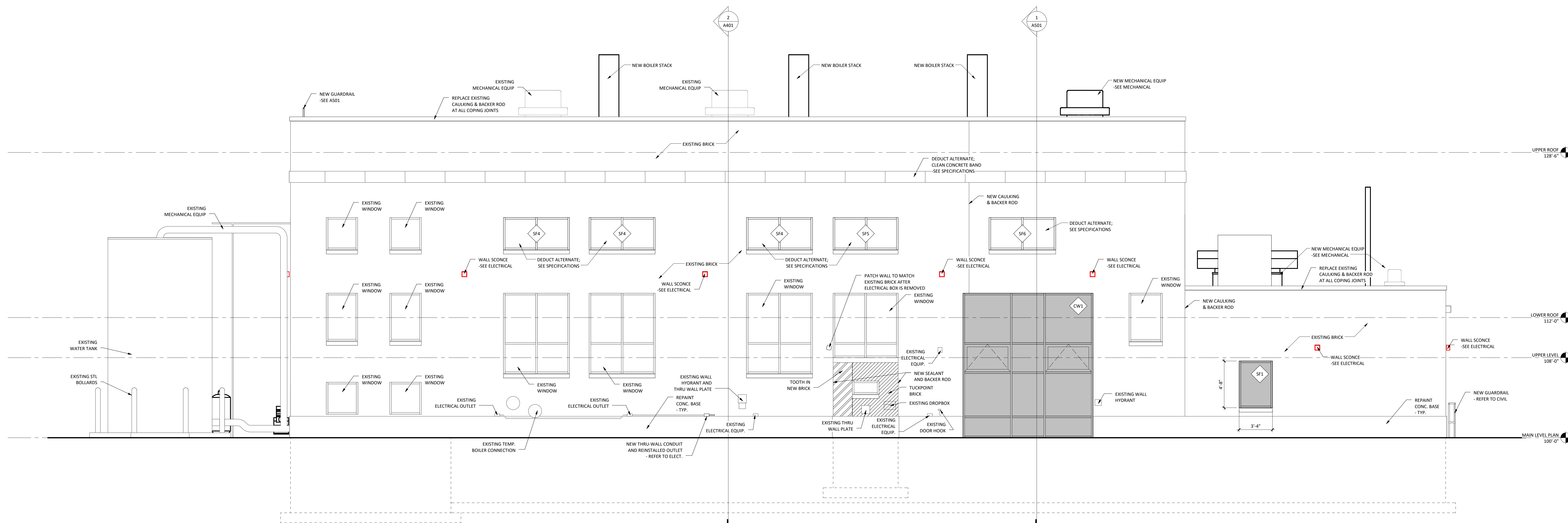

1 WEST ELEVATION
SCALE: 1/4" = 1'-0"

11/16/2018 11:15:14 AM

C.D. 5 (100% SIGNED) SUBMITTAL	10/26/2018
C.D. 4 (100%) SUBMITTAL	06/01/2018
D.D. 3 (99%) SUBMITTAL	10/20/2017
D.D. 2 (50%) SUBMITTAL	03/03/2017
D.D. 1 (35%) SUBMITTAL	09/30/2016
D.D. 1 SUBMITTAL (PRELIM.)	02/16/2016
S.D. 1 SUBMITTAL	12/30/2015
Submittal	Date

Dept. of Veterans Affairs
Medical Center
2101 Elm Street
Fargo, ND 58102

Fargo
214 Broadway
Fargo, ND 58102
phone 701.364.4023
fax 701.364.4028
www.jlg-engineering.com
copyright © 2017

Fargo • Grand Forks • Bismarck
Minneapolis • Minneapolis • 612.380.9501

MECHANICAL • ELECTRICAL • CIVIL
503 7th St N, SUITE 200
FARGO, ND 58102
PHONE: 701.478.6336
FAX: 701.478.6340

HEYER ENGINEERING
Structural Consultants
1121 36th Street SW Fargo, ND 58103
(701) 280.0949 (F) 701.280.9686

I HEREBY CERTIFY THAT THIS PLAN WAS PREPARED BY ME OR UNDER MY DIRECT SUPERVISION AND THAT I AM A DULY REGISTERED ARCHITECT UNDER THE LAWS OF THE STATE OF NORTH DAKOTA

Todd Medd
TODD MEDD
2438 REG. NO
10.26.2018 DATE

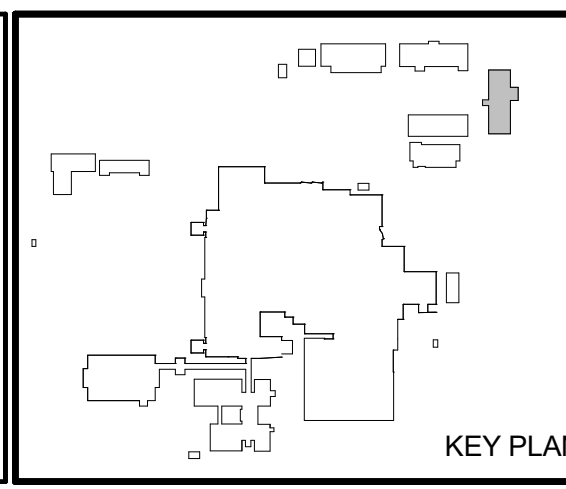

Drawing Title: EXTERIOR ELEVATIONS		Project Title: REPLACE BOILER PLANT		Date: 10.26.2018
Project Phase: 100% CONSTRUCTION DOCUMENT		Contract No.: VA263-P-1218		Scale: 1/4" = 1'-0"
VA Project No.: 437-14-112	Contract No.: VA263	Designed By: MS	Checked By: TM	Drawn By: AW
Building No.: 10 - BOILER PLANT	Exec. dwg name: A301.DWG	Location: FARGO VA HEALTH CARE SYSTEM FARGO, NORTH DAKOTA		Drawing No.: A301 Dwg. 28 of 69

Department of Veterans Affairs

EXTERIOR ELEVATION GENERAL NOTES

- A. REFER TO A301 FOR STOREFRONT & CURTAINWALL ELEVATIONS AND DETAIL CALLOUTS FOR SAME
- B. CONTRACTOR TO PROVIDE NEW SEALANT AT ALL EXISTING PENETRATIONS TO REMAIN - VERIFY COLOR WITH ARCHITECT PRIOR TO INSTALLATION
- C. CONTRACTOR TO PROVIDE GROUT INFILL AT ALL EXISTING ABANDONED PENETRATIONS WITH A MINIMUM DIMENSION OF 4" OR LESS IN ANY DIRECTION
- D. CONTRACTOR TO PROVIDE BRICK & BLOCK INFILL AT ALL EXISTING ABANDONED PENETRATIONS WITH A MINIMUM DIMENSION UP 4" OR LARGER IN ANY DIRECTION
- E. ANY EXTERIOR SIGNAGE IS TO BE REINSTALLED AFTER THE WORK IS COMPLETED

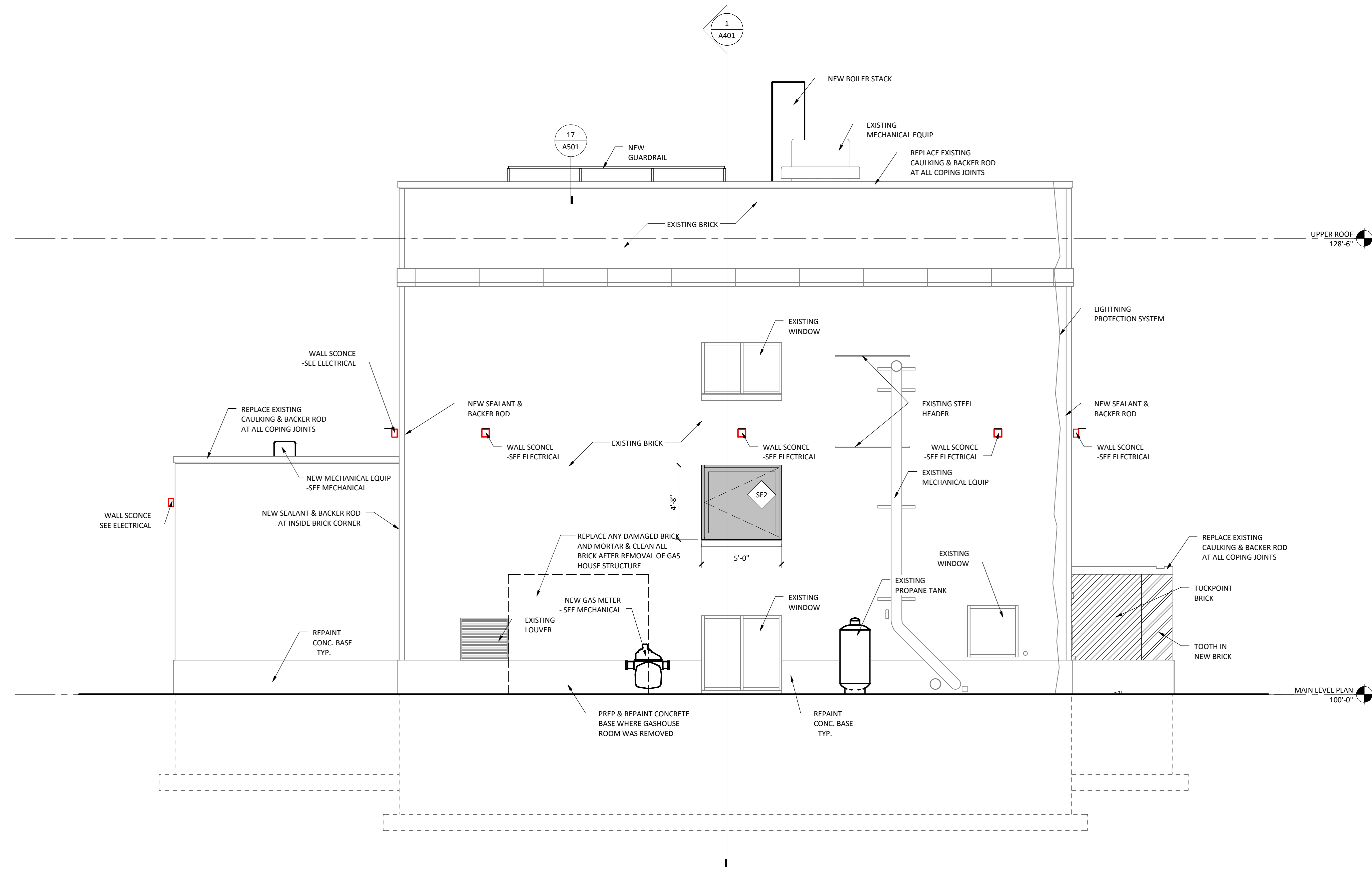

1 NORTH ELEVATION
SCALE: 1/4" = 1'-0"

C.D. 5 (100% SIGNED) SUBMITTAL	10/26/2018
C.D. 4 (100%) SUBMITTAL	06/01/2018
D.D. 3 (99%) SUBMITTAL	10/20/2017
D.D. 2 (50%) SUBMITTAL	03/03/2017
D.D. 1 (35%) SUBMITTAL	09/30/2016
D.D. 1 SUBMITTAL (PRELIM.)	02/16/2016
S.D. 1 SUBMITTAL	12/30/2015
Submittal	Date

Dept. of Veterans Affairs
Medical Center
2101 Elm Street
Fargo, ND 58102

Fargo
214 Broadway
Fargo, ND 58102
phone 701.364.4023
fax 701.364.4028
www.jlgarchitects.com
copyright © 2017

Fargo • Grand Forks • Bismarck
Rendak • Hinespelt • 671.380.9501

503 7th St N, Suite 200
FARGO, ND 58102
PHONE: 701.478.6336
FAX: 701.478.6340

1021 36th Street SW Fargo, ND 58103
(701) 280.0949 (F) 701.280.9686

I HEREBY CERTIFY THAT THIS PLAN WAS PREPARED BY ME OR UNDER MY DIRECT SUPERVISION AND THAT I AM A DULY REGISTERED ARCHITECT UNDER THE LAWS OF THE STATE OF NORTH DAKOTA

TODD MEDD 2438 10.26.2018
REG. NO DATE

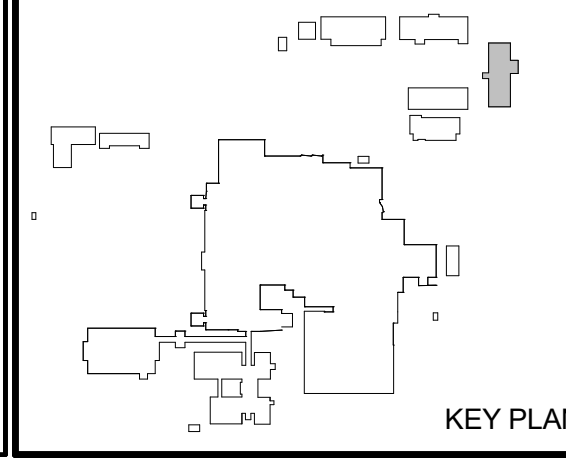

Drawing Title: EXTERIOR ELEVATIONS		Project Title: REPLACE BOILER PLANT		Date: 10.26.2018
Project Phase: 100% CONSTRUCTION DOCUMENT		Scale: 1/4" = 1'-0"		Drawing No. A302 Dwg. 19 of 69
VA Project No. 437-14-112	Contract No. VA263-P-1218 VA263	Designed By: MS	Checked By: TM	
Building No. 10 - BOILER PLANT	Exec. dwg name: A302.DWG	Location: FARGO VA HEALTH CARE SYSTEM FARGO, NORTH DAKOTA		

Department of Veterans Affairs

EXTERIOR ELEVATION GENERAL NOTES

- A. REFER TO ASDI FOR STOREFRONT & CURTAINWALL ELEVATIONS AND DETAIL CALLOUTS FOR SAME
- B. CONTRACTOR TO PROVIDE NEW SEALANT AT ALL EXISTING PENETRATIONS TO REMAIN - VERIFY COLOR WITH ARCHITECT PRIOR TO INSTALLATION
- C. CONTRACTOR TO PROVIDE GROUT INFILL AT ALL EXISTING ABANDONED PENETRATIONS WITH A MINIMUM DIMENSION OF 4" OR LESS IN ANY DIRECTION
- D. CONTRACTOR TO PROVIDE BRICK & BLOCK INFILL AT ALL EXISTING ABANDONED PENETRATIONS WITH A MINIMUM DIMENSION OF 4" OR LARGER IN ANY DIRECTION
- E. ANY EXTERIOR SIGNAGE IS TO BE REINSTALLED AFTER THE WORK IS COMPLETED

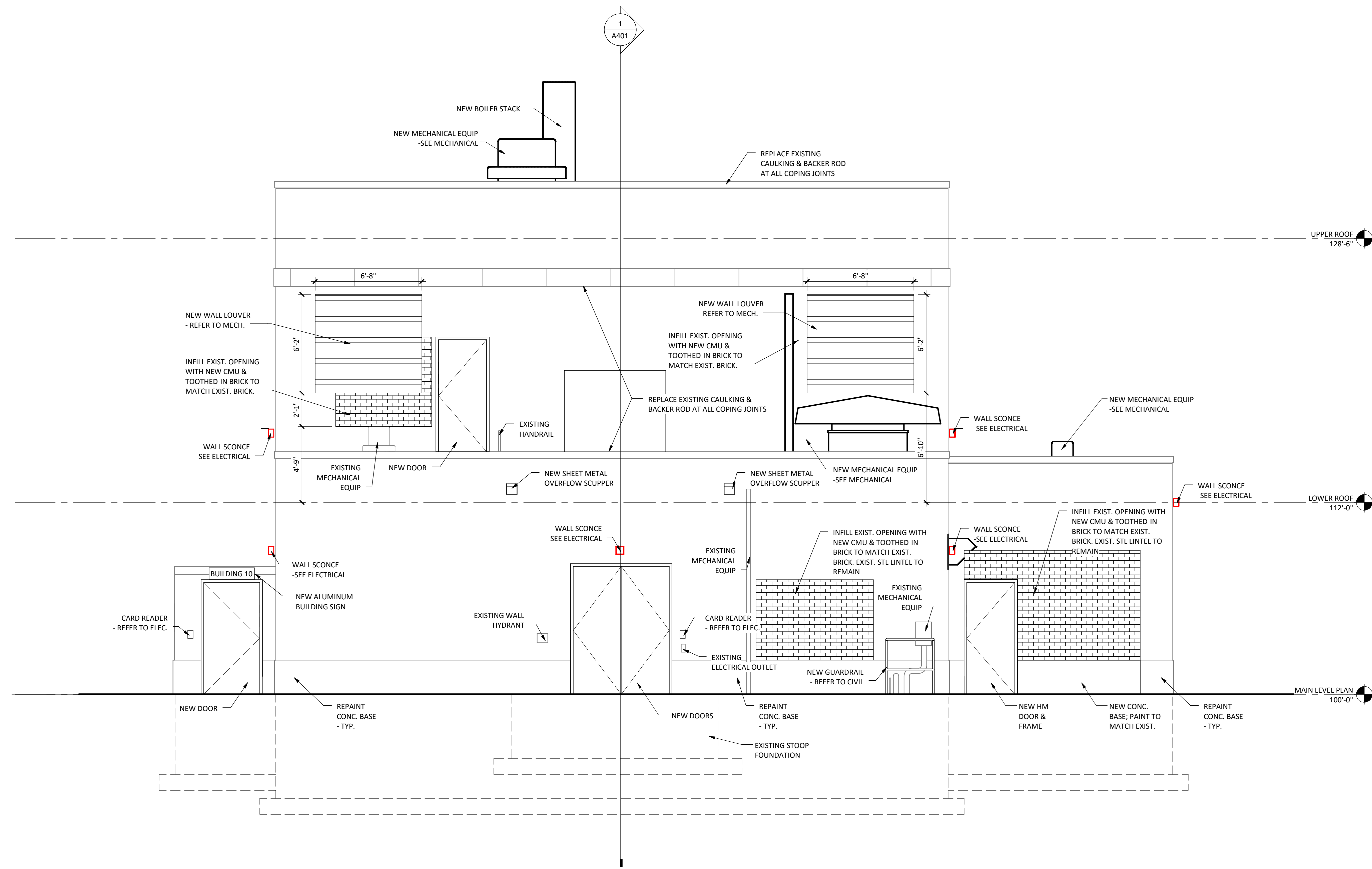

1 SOUTH ELEVATION
SCALE: 1/4" = 1'-0"

11/16/2018 11:15:17 AM

Submittal	Date
C.D. 5 (100% SIGNED) SUBMITTAL	10/26/2018
C.D. 4 (100%) SUBMITTAL	06/01/2018
D.D. 3 (99%) SUBMITTAL	10/20/2017
D.D. 2 (50%) SUBMITTAL	03/03/2017
D.D. 1 (35%) SUBMITTAL	09/30/2016
D.D. 1 SUBMITTAL (PRELIM.)	02/16/2016
S.D. 1 SUBMITTAL	12/30/2015

Dept. of Veterans Affairs
Medical Center
2101 Elm Street
Fargo, ND 58102

JLG
ENGINEERING

Fargo
214 Broadway
Fargo, ND 58102
phone 701.364.0237
fax 701.364.0228
www.jlgarchitects.com
copyright © 2017

ONE

Fargo • Grand Forks • Bismarck
Rendeville • Minneapolis • 877.380.9591

MBN
ENGINEERING

MECHANICAL • ELECTRICAL • CIVIL

503 7th St N, SUITE 200
FARGO, ND 58102
PHONE: 701.478.6336
FAX: 701.478.6340

HEYER ENGINEERING
STRUCTURAL CONSULTANT

1121 36th Street SW Fargo, ND 58103
(701) 280.0949 (F) 701.280.9686

I HEREBY CERTIFY THAT THIS PLAN WAS PREPARED BY ME OR UNDER MY DIRECT SUPERVISION AND THAT I AM A DULY REGISTERED ARCHITECT UNDER THE LAWS OF THE STATE OF NORTH DAKOTA

TODD MEDD

2438 REG. NO 10.26.2018 DATE

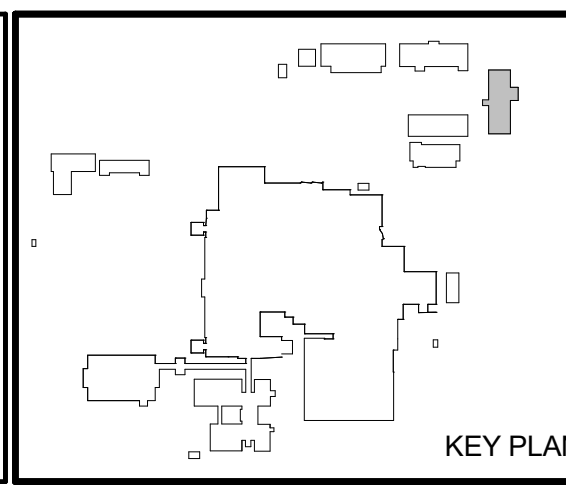

Drawing Title: EXTERIOR ELEVATIONS		Project Title: REPLACE BOILER PLANT		Date: 10.26.2018
Project Phase: 100% CONSTRUCTION DOCUMENT		Scale: 1/4" = 1'-0"		
VA Project No: 437-14-112	Contract No: VA263-P-1218 VA263	Designed By: MS	Checked By: TM	Drawn By: AW
Building No: 10 - BOILER PLANT	Exec. dwg name: A304.DWG	Location: FARGO VA HEALTH CARE SYSTEM FARGO, NORTH DAKOTA		Drawing No: A304 Dwg. 21 of 69

Department of Veterans Affairs

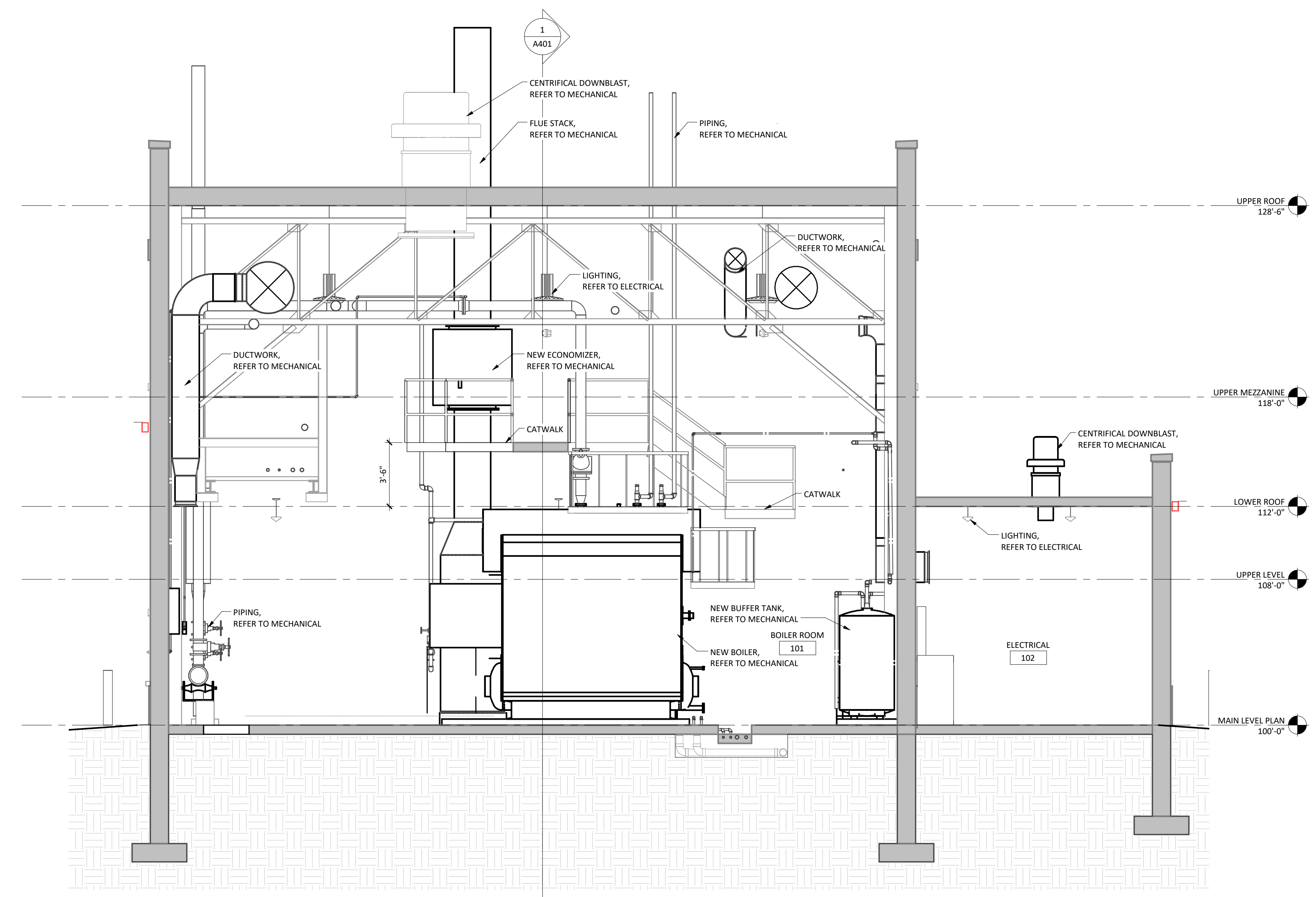

2 BUILDING CROSS SECTION
SCALE: 1/4" = 1'-0"

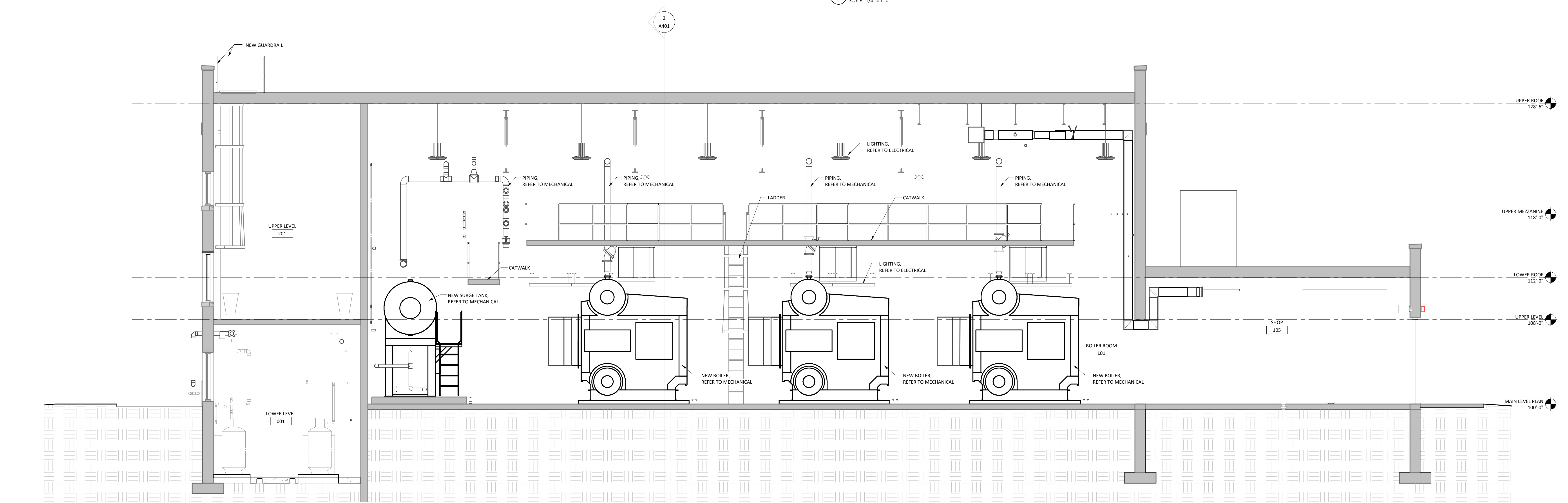

1 BUILDING LONGITUDINAL SECTION
SCALE: 1/4" = 1'-0"

11/20/18 2:08:53 PM

C.D. 5 (100% SIGNED) SUBMITTAL	10/26/2018
C.D. 4 (100%) SUBMITTAL	06/01/2018
D.D. 3 (99%) SUBMITTAL	10/20/2017
D.D. 2 (50%) SUBMITTAL	03/03/2017
D.D. 1 (35%) SUBMITTAL	09/30/2016
D.D. 1 SUBMITTAL (PRELIM)	02/16/2016
S.D. 1 SUBMITTAL	12/30/2015
Submittal	Date



Dept. of Veterans Affairs
Medical Center
2101 Elm Street
Fargo, ND 58102



Fargo
214 Broadway
Fargo, ND 58102
phone 701.364.0237
facsimile 701.364.0228
www.jlgconsulting.com
copyright © 2017



Fargo • Grand Forks • Bismarck
Minneapolis • Minneapolis

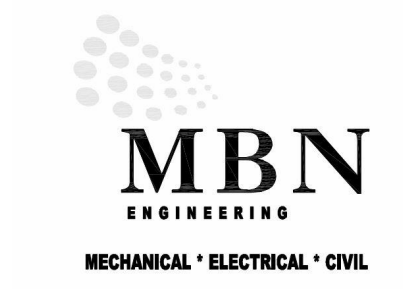

503 7th St N, Suite 200
FARGO, ND 58102
PHONE: 701.478.6336
FAX: 701.478.6340



1021 36th Street SW Fargo, ND 58103
(P) 701.280.0949 (F) 701.280.9686

I HEREBY CERTIFY THAT THIS PLAN WAS PREPARED BY ME OR UNDER MY DIRECT SUPERVISION AND THAT I AM A DULY REGISTERED ARCHITECT UNDER THE LAWS OF THE STATE OF NORTH DAKOTA

TODD MEDD REG. NO. 2438 DATE 10.26.2018

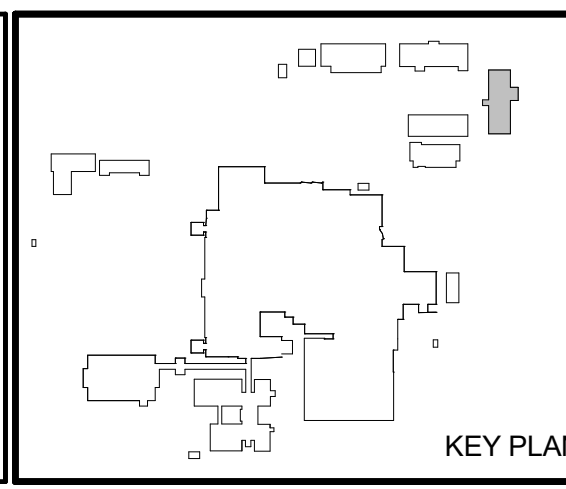

Drawing Title: BUILDING SECTIONS	
Project Phase: 100% CONSTRUCTION DOCUMENT	
VA Project No.: 437-14-112	Contract No.: VA263-P-1218 VA263
Building No.: 10 - BOILER PLANT	Elec. drawing name: A401.DWG

Project Title: REPLACE BOILER PLANT	
Designed By: MS	Checked By: TM
Drawn By: AW	
Location: FARGO VA HEALTH CARE SYSTEM FARGO, NORTH DAKOTA	

Date: 10.26.2018
Scale: 1/4" = 1'-0"
Drawing No.: A401
Dwg. 22 of 69

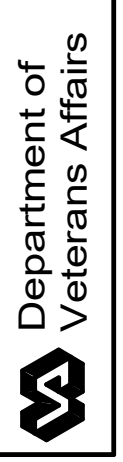

SHEET MATERIAL ID LIST	
MATERIAL ID	SPEC SECTION & DESCRIPTION
ALUM CRTN-1	08 4413 - ALUMINUM CURTAIN WALL
EPDM-2	07 5300 - FULLY ADHERED EPDM ROOFING SYSTEM
SEALANT-2	07 9005 - JOINT SEALANT OR CAULKING WITH BACKER ROD

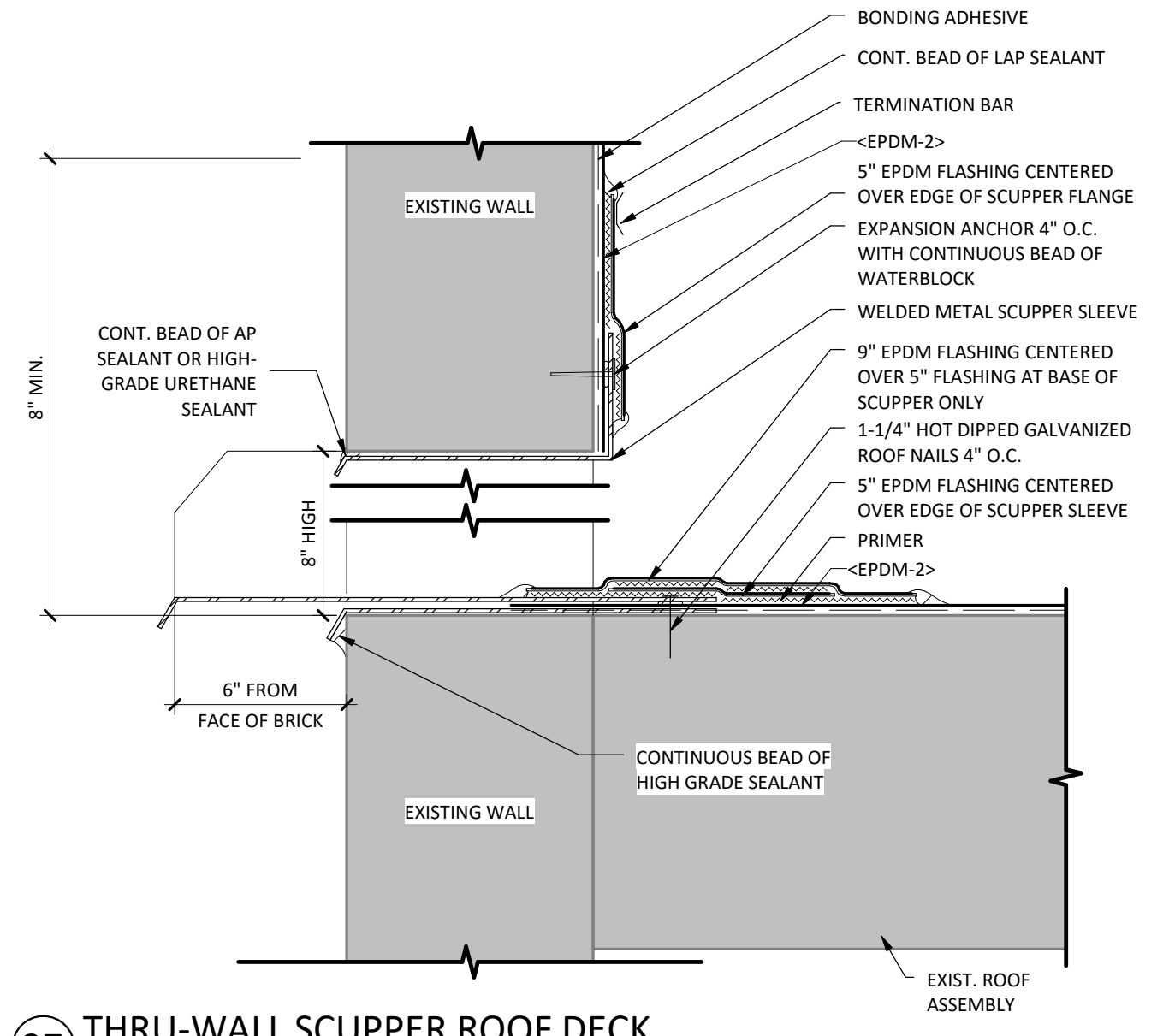

27 THRU-WALL SCUPPER ROOF DECK
SCALE: 3" = 1'-0"

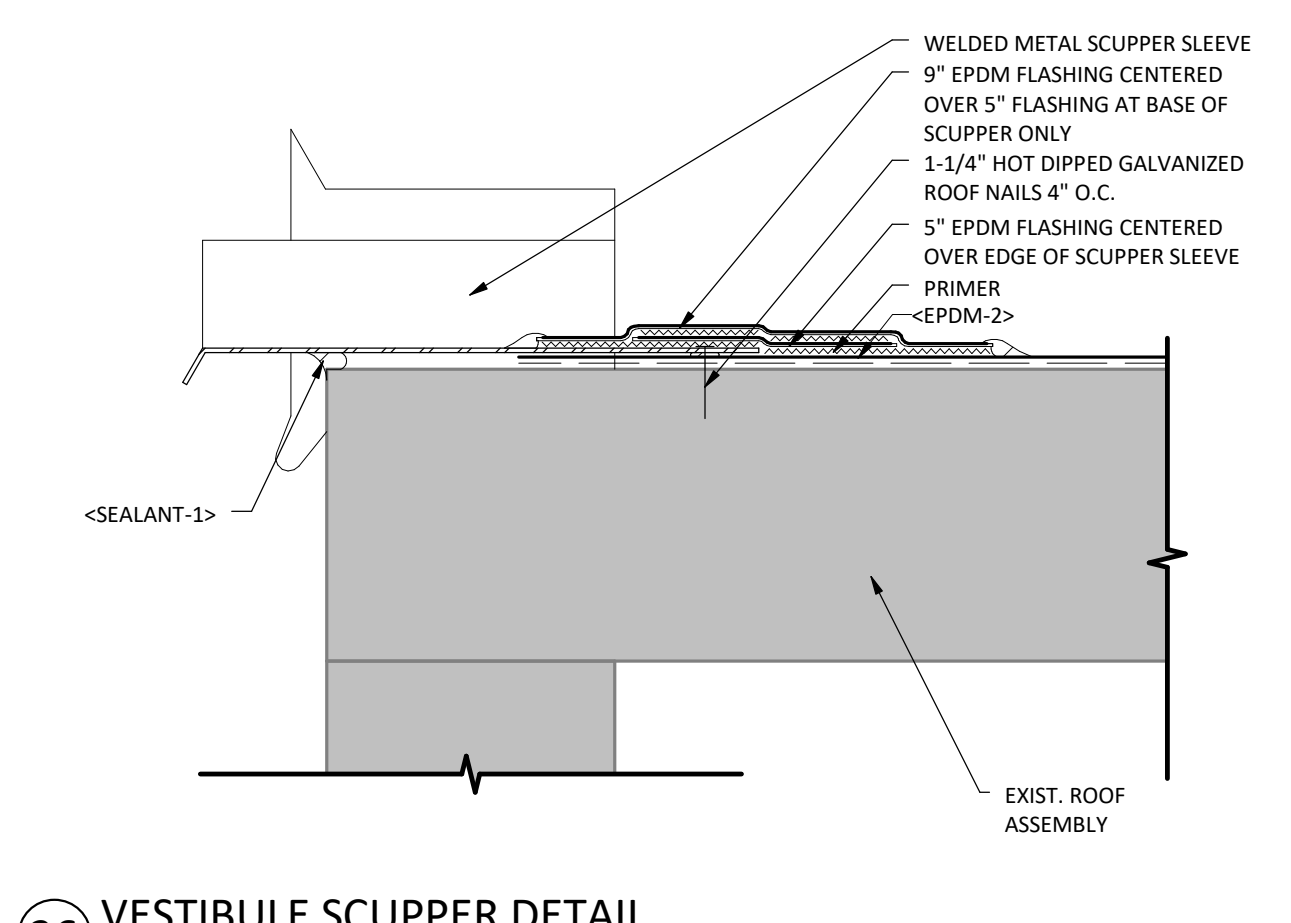

26 VESTIBULE SCUPPER DETAIL
SCALE: 3" = 1'-0"

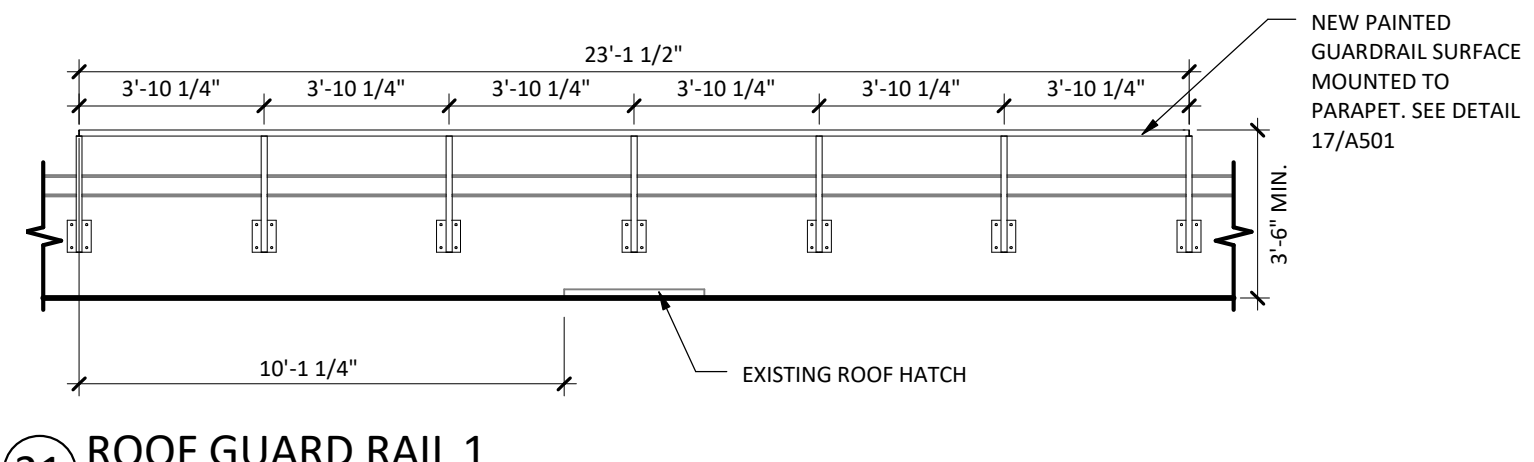

21 ROOF GUARD RAIL 1
SCALE: 1/4" = 1'-0"

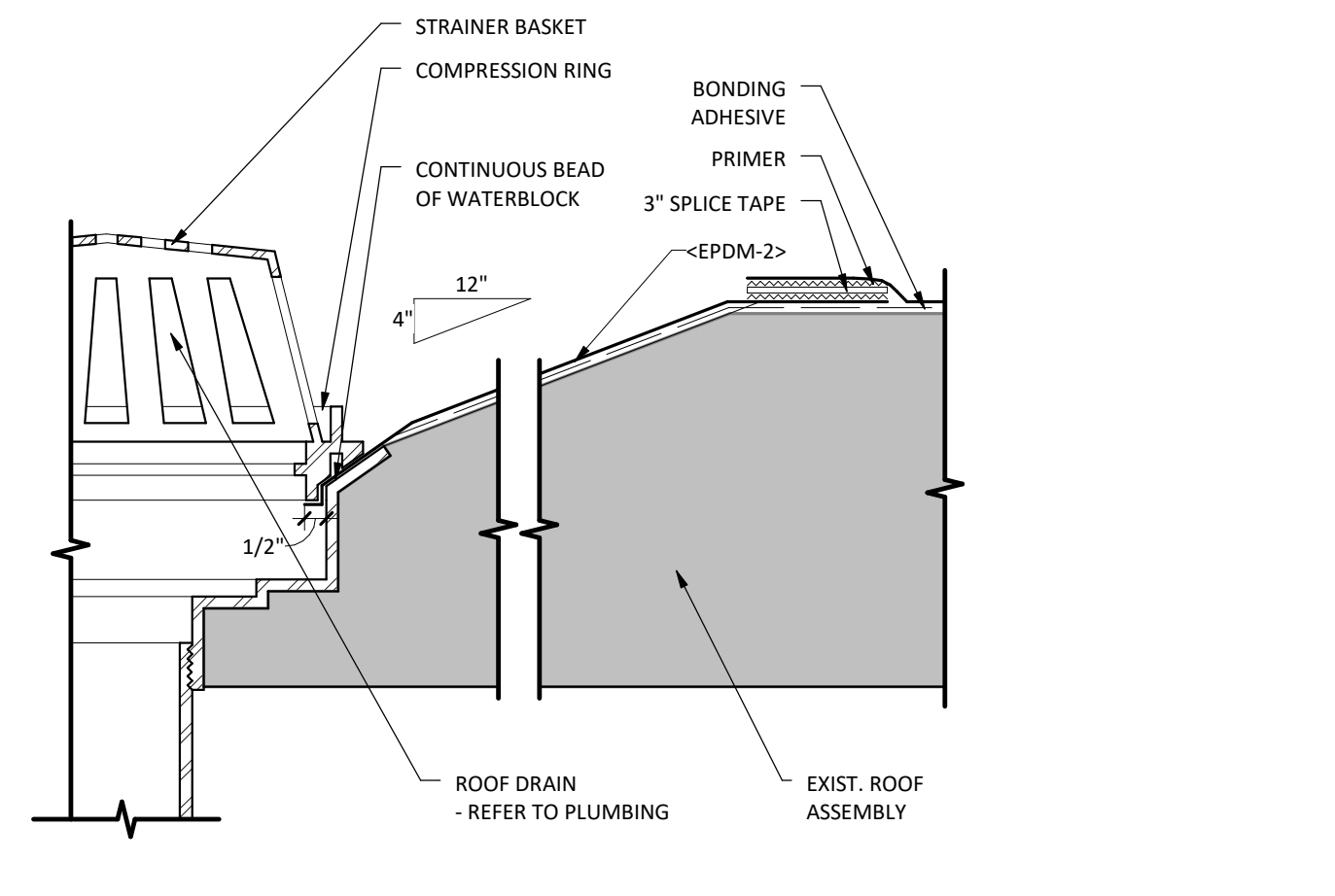

20 PRIMARY ROOF DRAIN
SCALE: 3" = 1'-0"

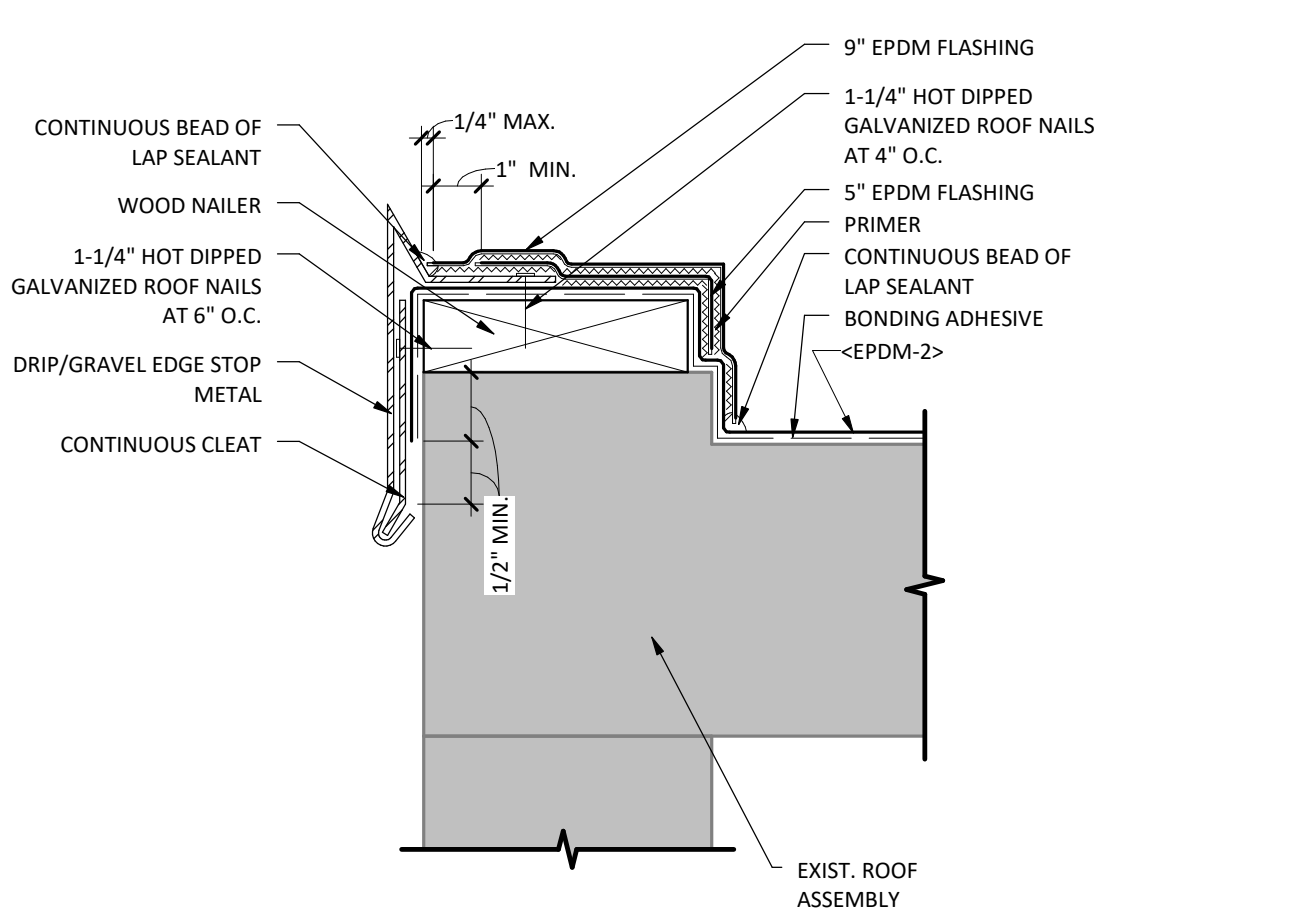

19 VESTIBULE ROOF EDGE DETAIL
SCALE: 3" = 1'-0"

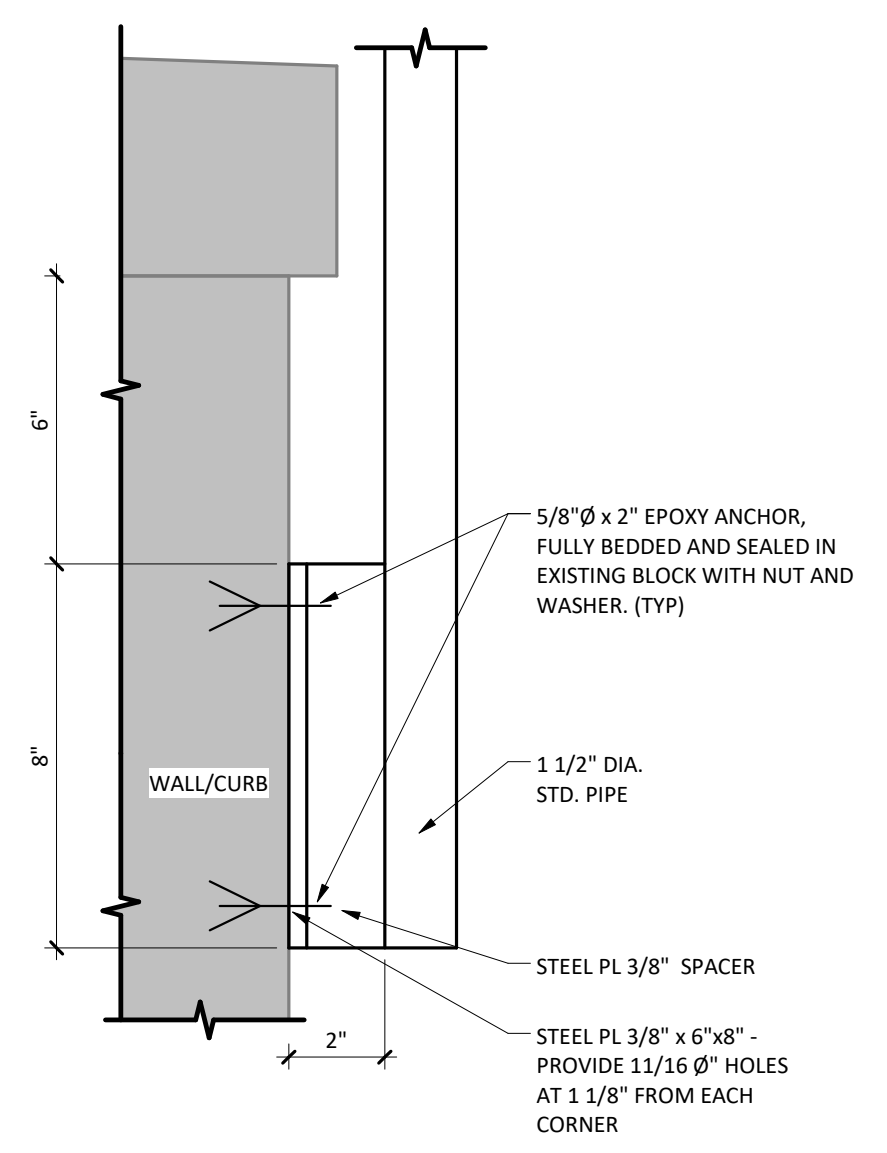

18 GUARDRAIL CONNECTION AT PARAPET
SCALE: 3" = 1'-0"

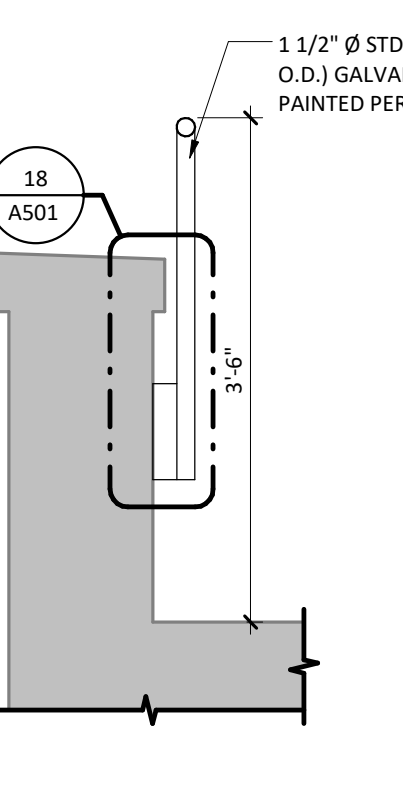

17 GUARDRAIL SECTION
SCALE: 3/4" = 1'-0"

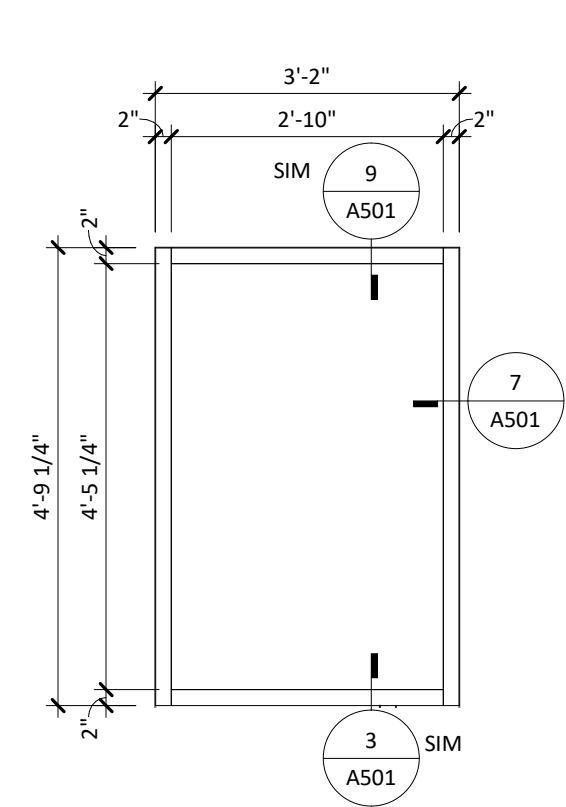

16 SF3 ELEVATION
SCALE: 1/2" = 1'-0"

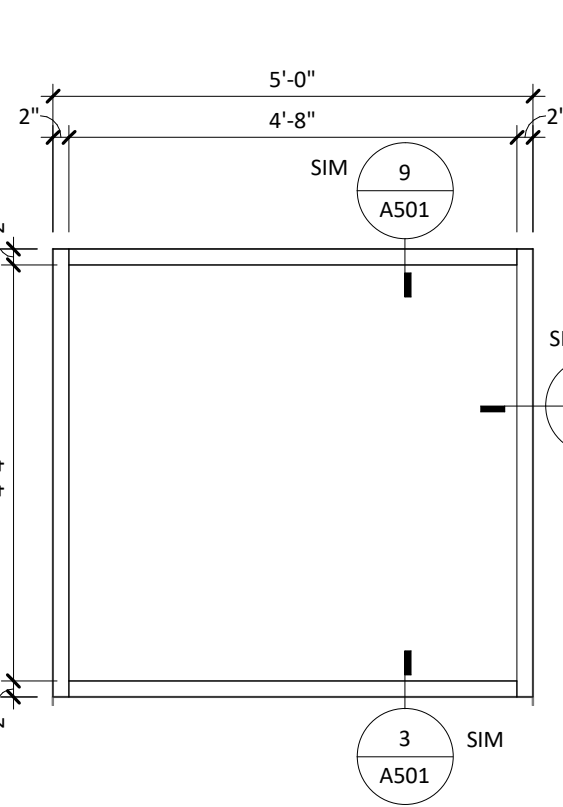

15 SF2 ELEVATION
SCALE: 1/2" = 1'-0"

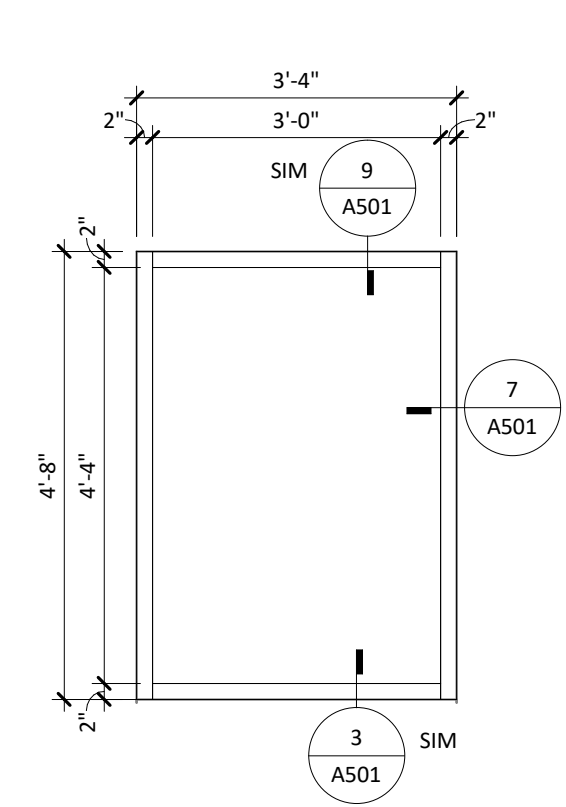

14 SF1 ELEVATION
SCALE: 1/2" = 1'-0"

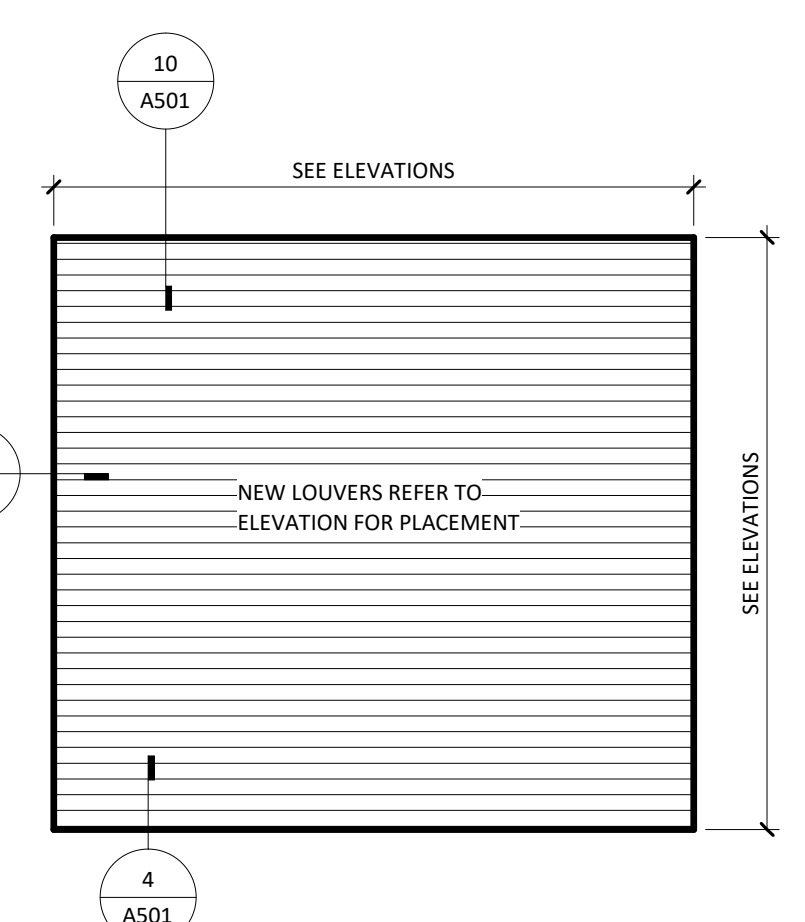

13 LOUVER ELEVATION
SCALE: 1/2" = 1'-0"

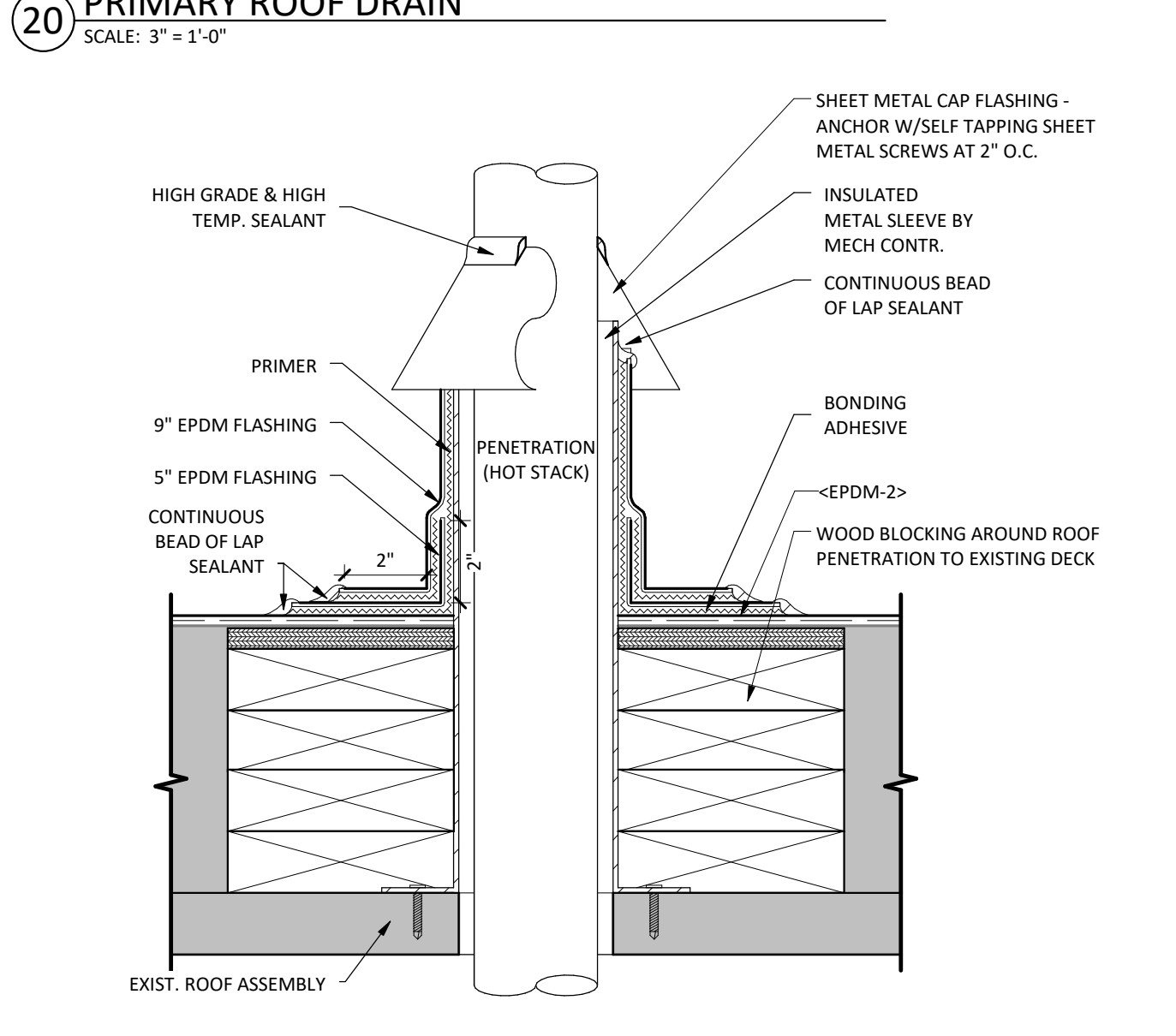

12 PENETRATION (HOT STACK) W/ FIELD FAB. FLASHING
SCALE: 3" = 1'-0"

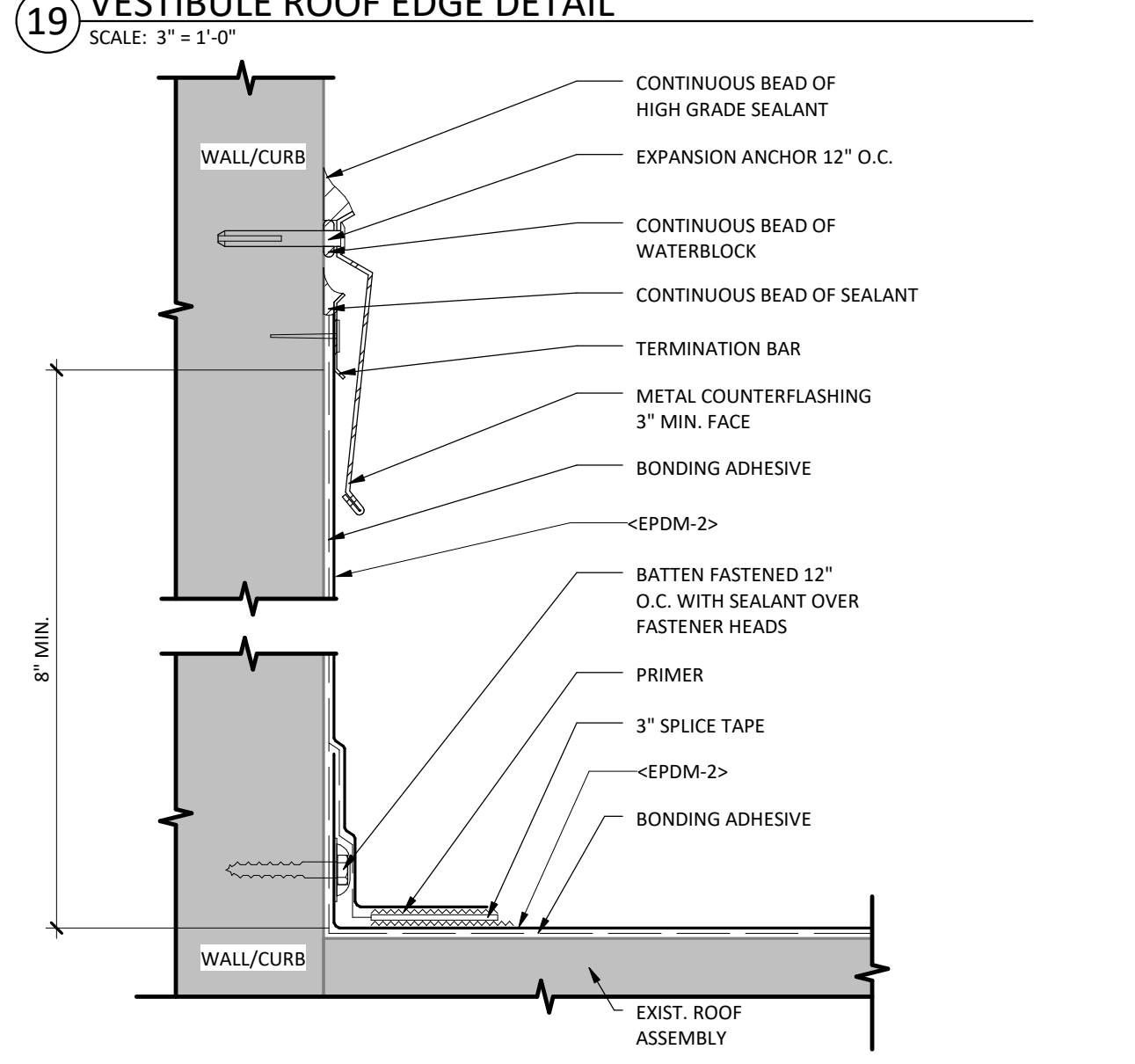

11 TERMINATION W/ SURFACE MOUNTED COUNTER FLASHING
SCALE: 3" = 1'-0"

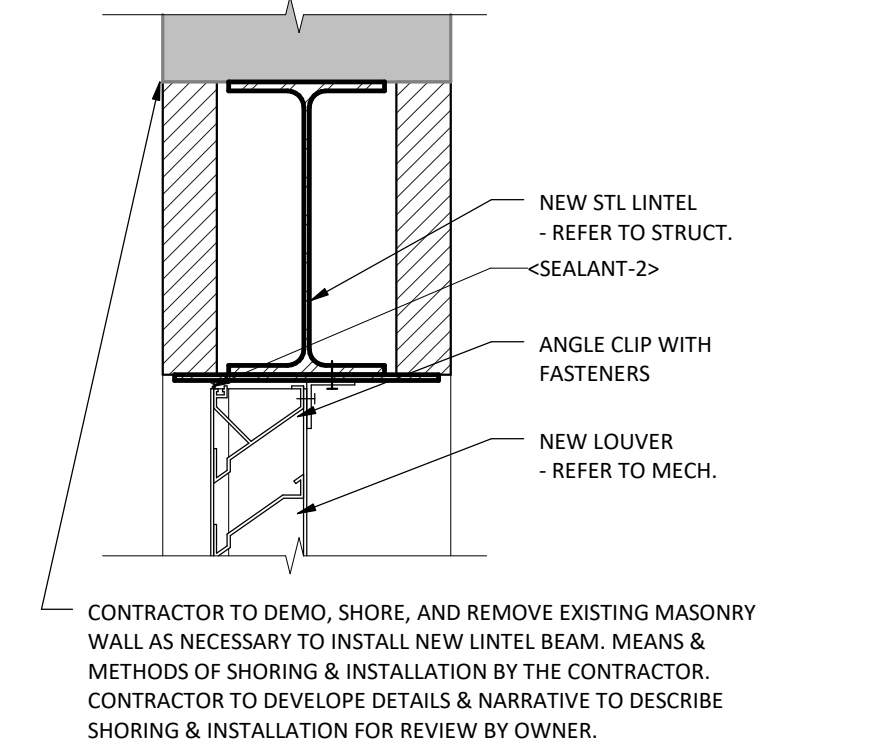

10 LINTEL DETAIL AT LOUVER
SCALE: 1 1/2" = 1'-0"

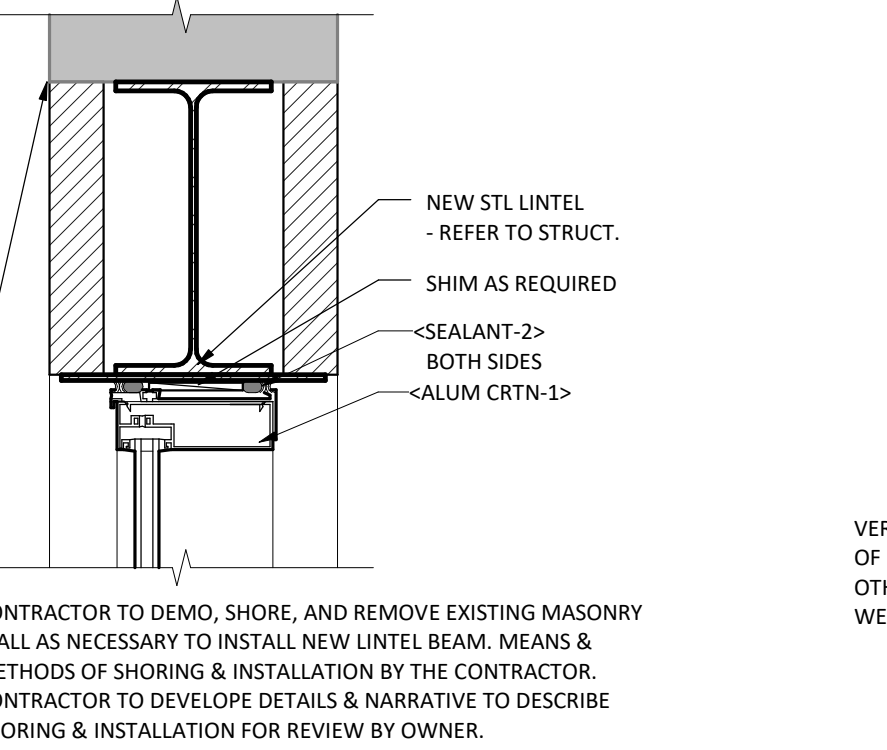

9 LINTEL DETAIL AT CW1
SCALE: 1 1/2" = 1'-0"

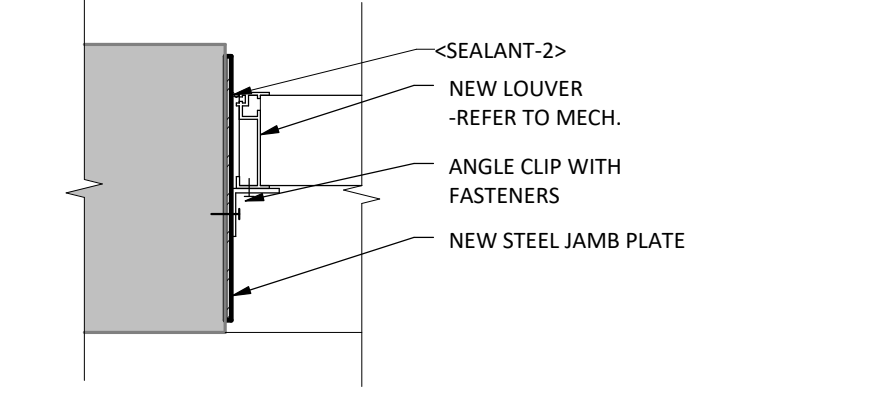

8 JAMB DETAIL AT LOUVER
SCALE: 1 1/2" = 1'-0"

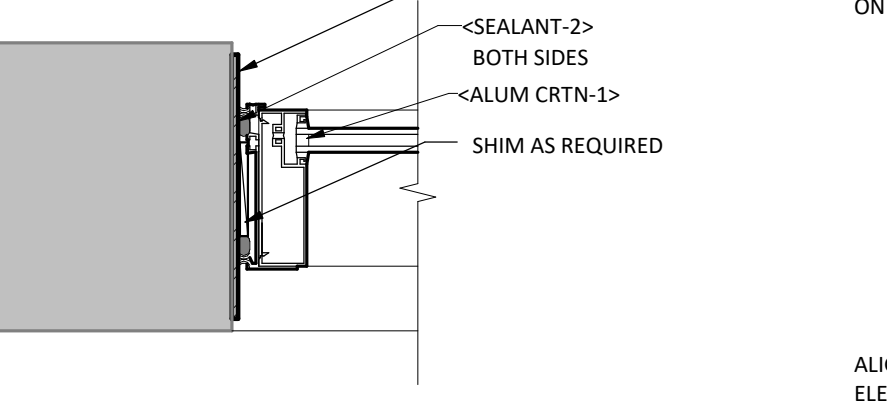

7 JAMB DETAIL AT CW1
SCALE: 1 1/2" = 1'-0"

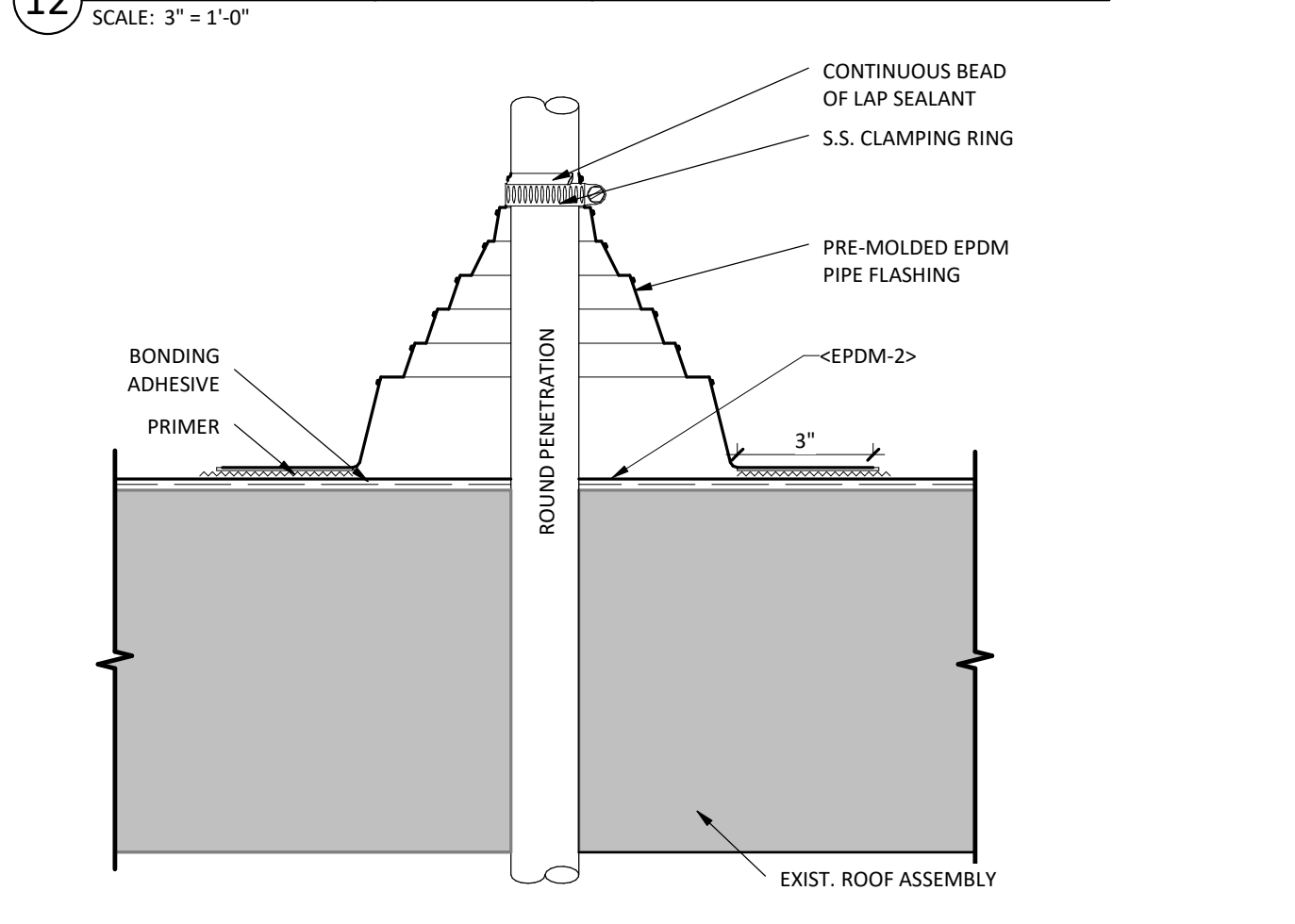

6 PENETRATION W/PRE-MOLDED PIPE FLASHING
SCALE: 3" = 1'-0"

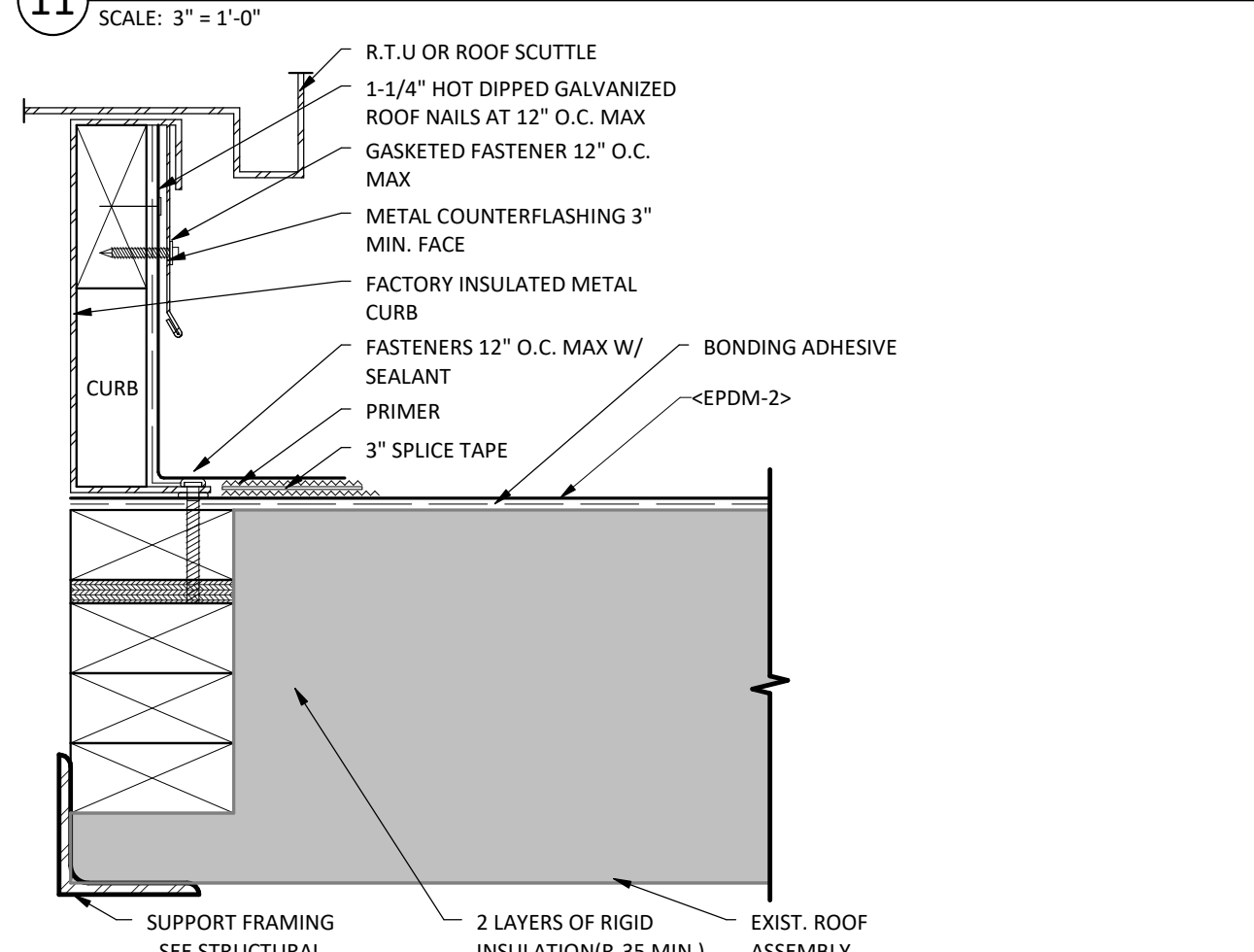

5 INSULATED CURB
SCALE: 3" = 1'-0"

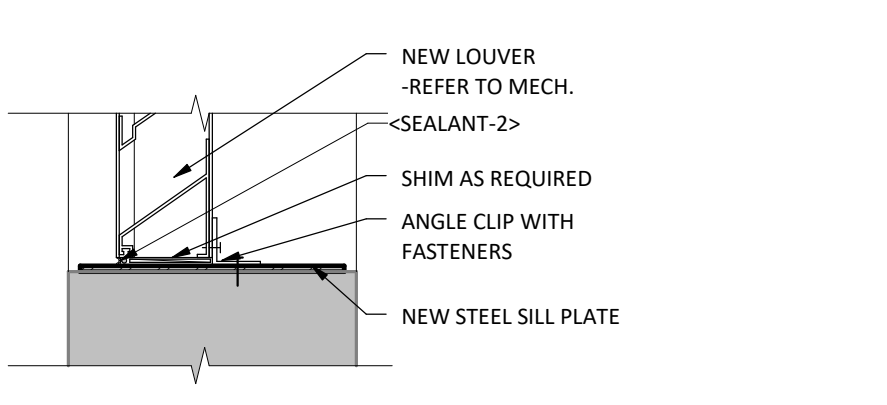

4 SILL DETAIL AT LOUVER
SCALE: 1 1/2" = 1'-0"

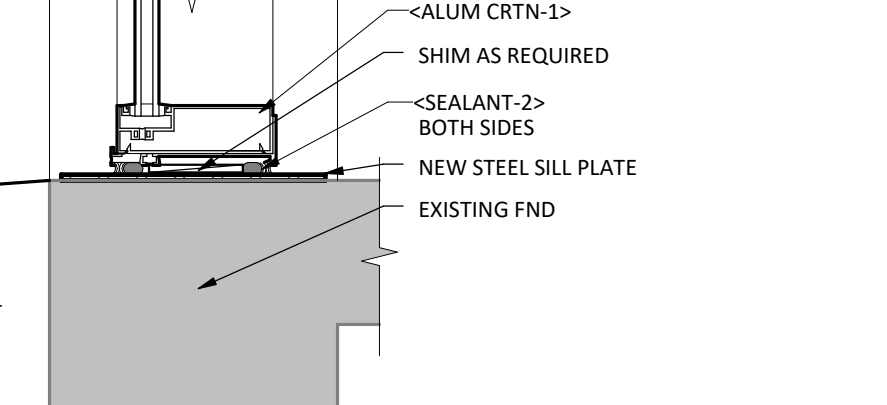

3 SILL DETAIL AT CW1
SCALE: 1 1/2" = 1'-0"

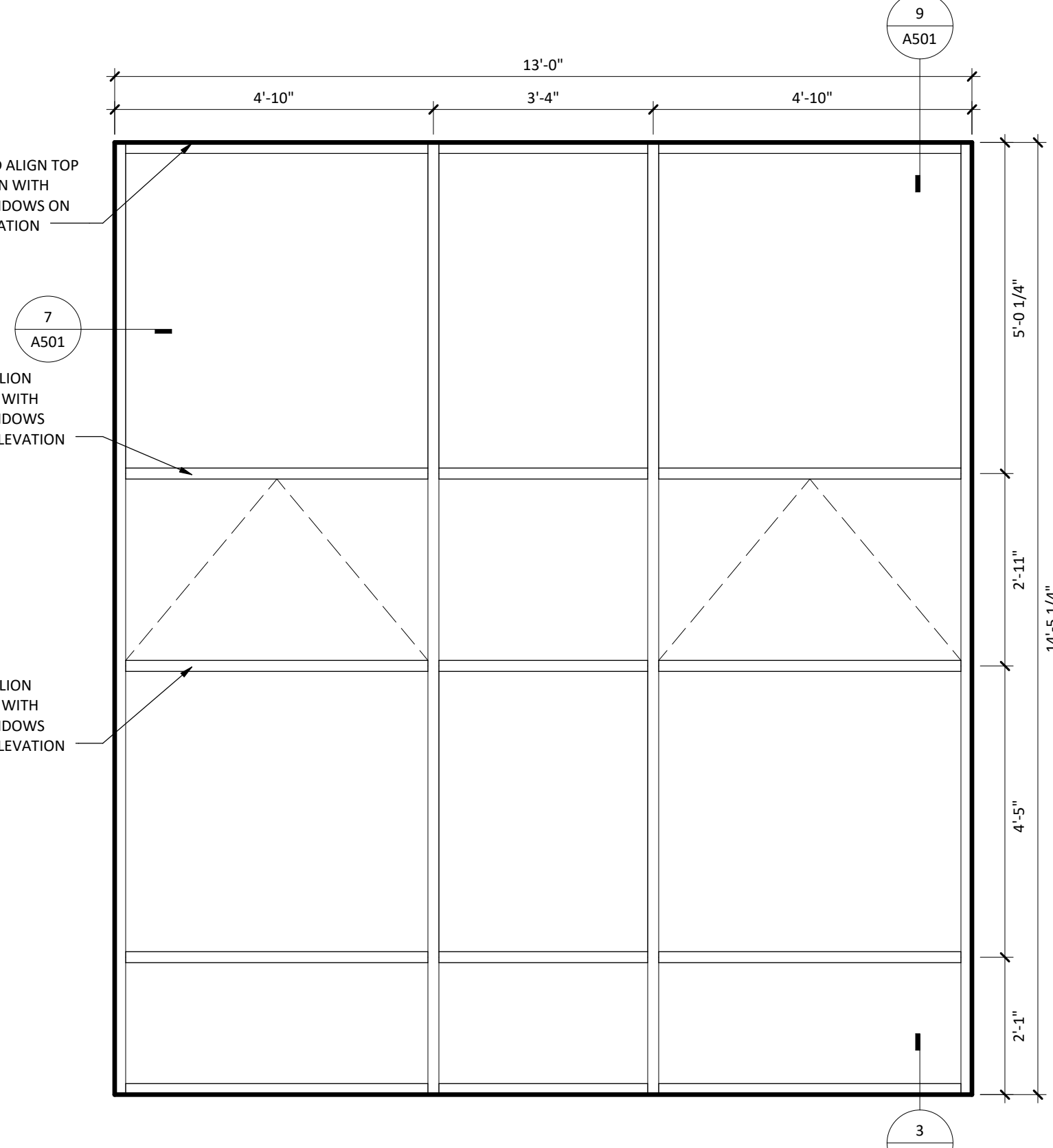

2 CW1
SCALE: 1/2" = 1'-0"

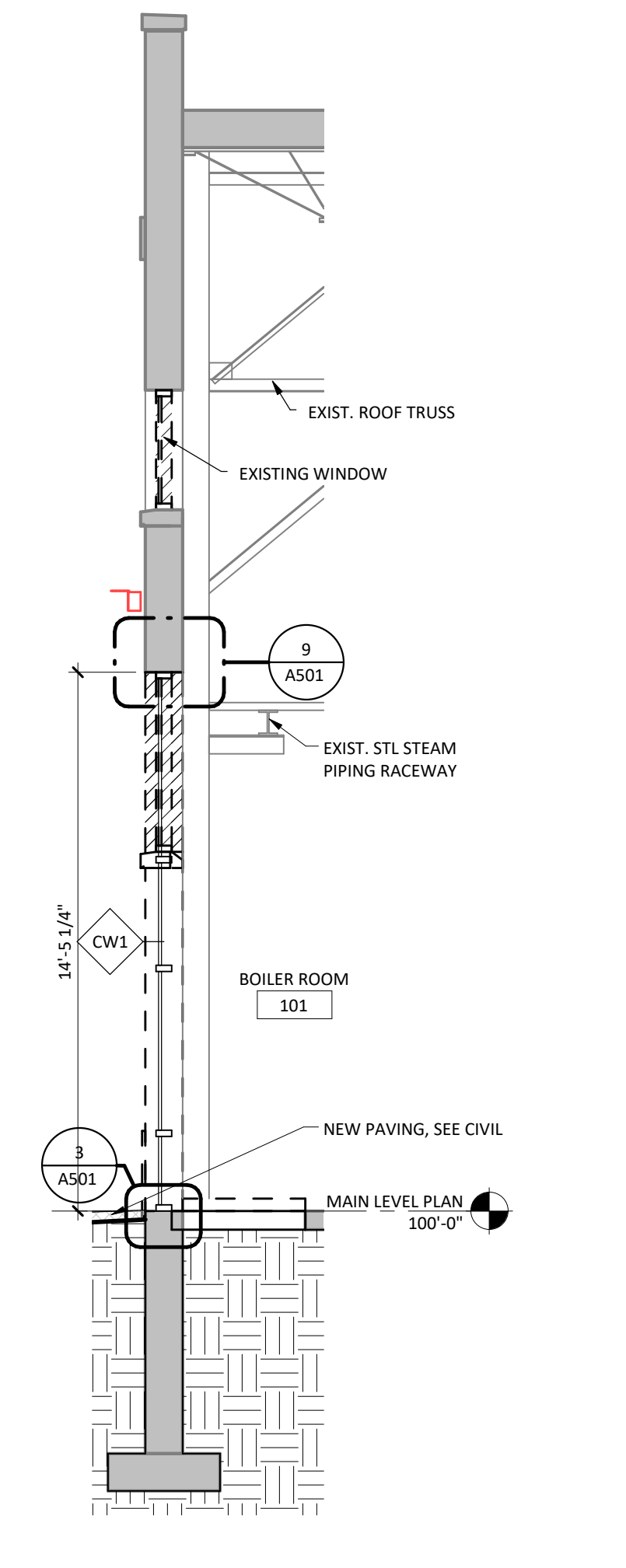

1 WEST WALL SECTION @ NEW WINDOW
SCALE: 1/4" = 1'-0"

Submital	Date
C.D. 5 (100% SIGNED) SUBMITTAL	10/26/2018
C.D. 4 (100%) SUBMITTAL	06/01/2018
D.D. 3 (99%) SUBMITTAL	10/20/2017
D.D. 2 (50%) SUBMITTAL	03/03/2017
D.D. 1 (35%) SUBMITTAL	09/30/2016
D.D. 1 SUBMITTAL (PRELIM.)	02/16/2016
S.D. 1 SUBMITTAL	12/30/2015

Project Title: REPLACE BOILER PLANT
 Project Phase: 100% CONSTRUCTION DOCUMENT
 Project No.: 437-14-112
 Contract No.: VA263-P-1218
 Drawing No.: 10 - BOILER PLANT

Designed By: MS
 Checked By: TM
 Drawn By: AW
 Location: FARGO VA HEALTH CARE SYSTEM, FARGO, NORTH DAKOTA

Date: 10.26.2018
 Scale: As indicated
 Drawing No.: A501
 Date: 23 of 69

CASEWORK GENERAL NOTES

1. CASEWORK & MILLWORK CONTRACTOR(S) SHALL CAREFULLY EXAMINE THE DRAWINGS AND SPECIFICATIONS TO PROPERLY DETERMINE CONTRACTUAL RESPONSIBILITIES.
2. FOR ACTUAL ROOM DIMENSIONS REFER TO FLOOR PLANS. CONTRACTOR SHALL FIELD CHECK ALL DIMENSIONS BEFORE FABRICATION.
3. OVERALL LENGTH OF TOPS SHALL BE DETERMINED BY CASEWORK DIMENSIONS AS INDICATED ON PLANS. SUCH LENGTHS SHALL REMAIN CONSTANT REGARDLESS OF SUCCESSFUL BIDDER'S STANDARDS.
4. OVERALL HEIGHT OF BASE CABINET TOPS MUST BE MAINTAINED AS SHOWN ON INTERIOR ELEVATIONS.
5. INSTALLATION OF CASEWORK SHALL BEGIN AT THE HIGH POINT OF THE ROOM WITH ANY LEVERS IN AS FAR AS POSSIBLE.
6. COUNTERTOPS AND SPLASHES SHALL BE SCRIBED TO MATCH IRREGULARITIES AND CONTOURS OF WALLS.
7. CASEWORK SHALL BE INSTALLED ON TOP OF FINISHED VCT, OR WELDED SHEET FLOORING WHERE THESE FLOOR FINISHES ARE SCHEDULED.
8. PROVIDE FINISHED BACK & END PANELS TO COMPLETE THE ENCLOSURE OF ALL CABINETS TO WALLS AND ADJACENT CABINETS.
9. REFER TO ELECTRICAL DRAWINGS FOR ADDITIONAL INFORMATION.
10. PROVIDE EQUAL SIZED FILERS AT WALLS WHERE CONTINUOUS RUN OF CASEWORK ABUTS TWO WALLS.
11. PROVIDE BRACKET AT ANY COUNTER OR SHELF SPANNING MORE THAN 4'-0" UNSUPPORTED.
12. DOORS IN TALL CABINETS (TYPE "T" CABINETS) SHALL BE 3/4" THICK.
13. SEE INTERIOR ELEVATIONS FOR LOCKING CONFIGURATIONS AND LOCATIONS.
14. SEE INTERIOR ELEVATIONS FOR ALL FINISHES.
15. PROVIDE GROMMET HOLES AT ALL COUNTERTOPS WITH KNEE SPACE. LOCATE GROMMET OPENINGS IN FIELD (COORD. W/MISC. EQUIPMENT) AT 4'-0" O.C. MAX. AND 1 PER COUNTER MIN. IF APPLICABLE.
16. BASE FINISH AT CABINETS SHALL BE RESIDENT BASE.
17. INTERIOR FINISH AT OPEN CABINETS WITHOUT DOORS SHALL MATCH THE COLOR, MATERIAL AND FINISH OF ADJACENT CABINET EXTERIORS, U.N.O.
18. CONCEALED CABINET BACKS, DRAWER BODY, AND DRAWER BOTTOMS: 1/2" THICKNESS.
19. DOOR AND DRAWER FACE, WALL AND TALL CABINET TOP AND BOTTOMS, CABINET SIDES, DRAWER SPREADERS, CABINET BACK REAR HANGSTRIPS, STRUCTURAL DIVIDERS, EXPOSED CABINET BACKS, AND SHELVES OF LESS THAN 30 INCH SPACE: 3/4" THICKNESS.
20. SHELVES OVER 30 INCH SPAN AND LIBRARY STACK SHELVING: 1" THICKNESS.
21. ALL WOOD BLOCKING FOR CABINETS SHOULD BE ANCHORED TO CMU WALL PRIOR TO INSTALLING CABINETS. CABINETS IS THEN MOUNTED TO WOOD BLOCKING, SEE DETAILS.

WALL AND TALL CABINETS

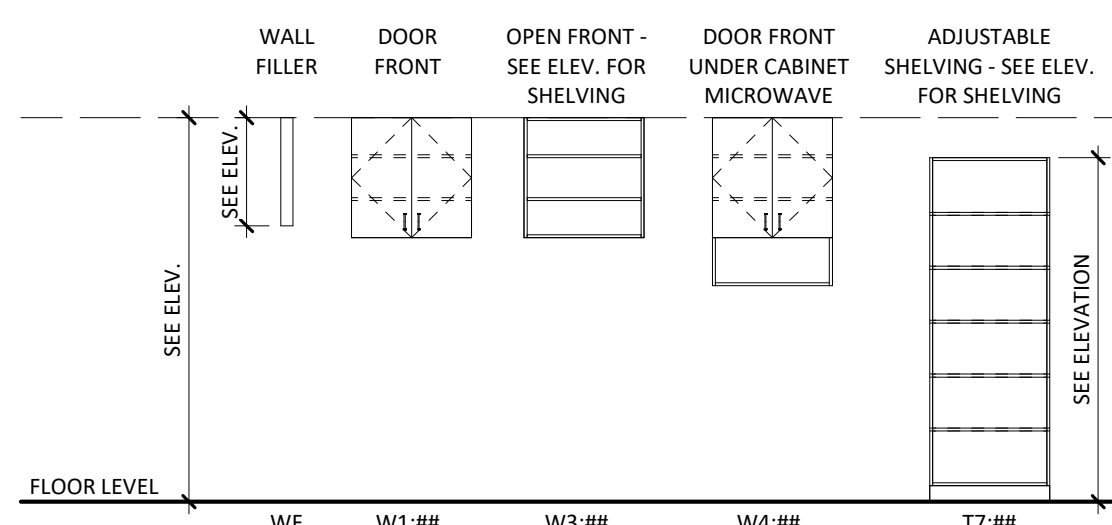

28 COUNTERTOP EDGE
SCALE: 3" = 1'-0"

BASE CABINETS

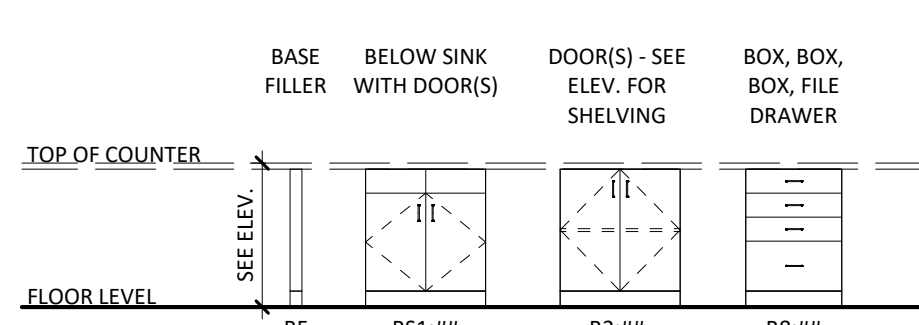

27 BACKSPASH SCRIBE
SCALE: 3" = 1'-0"

26 COUNTERTOP
SCALE: 1 1/2" = 3'-0"

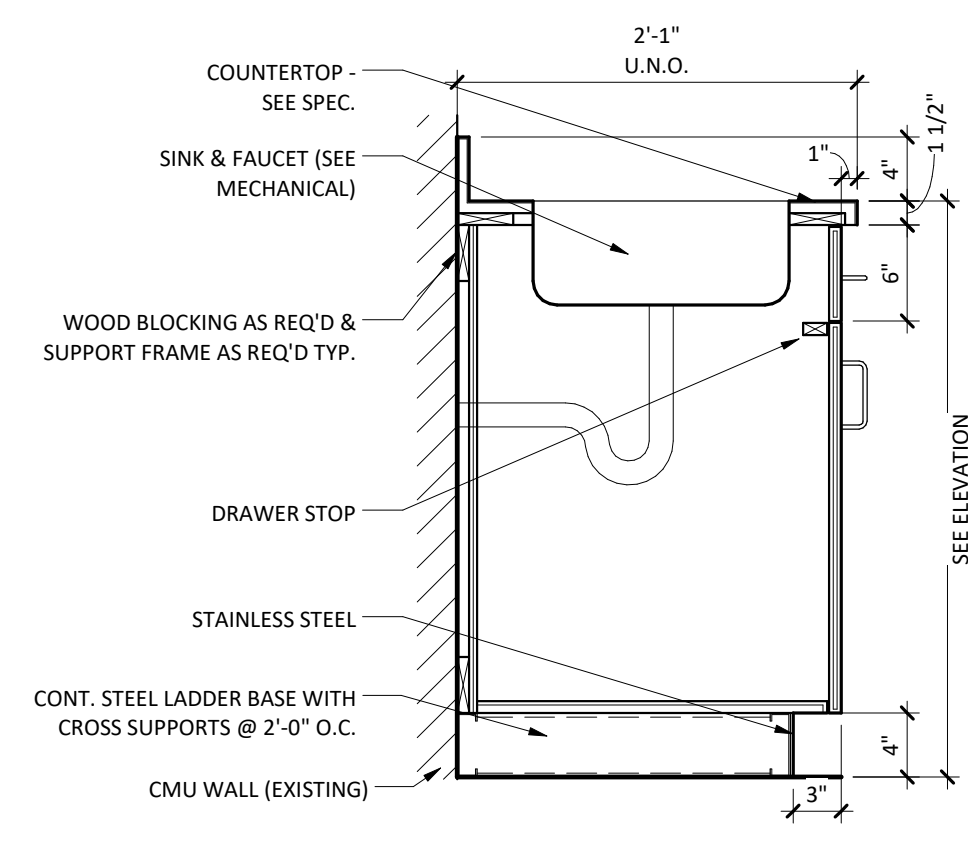
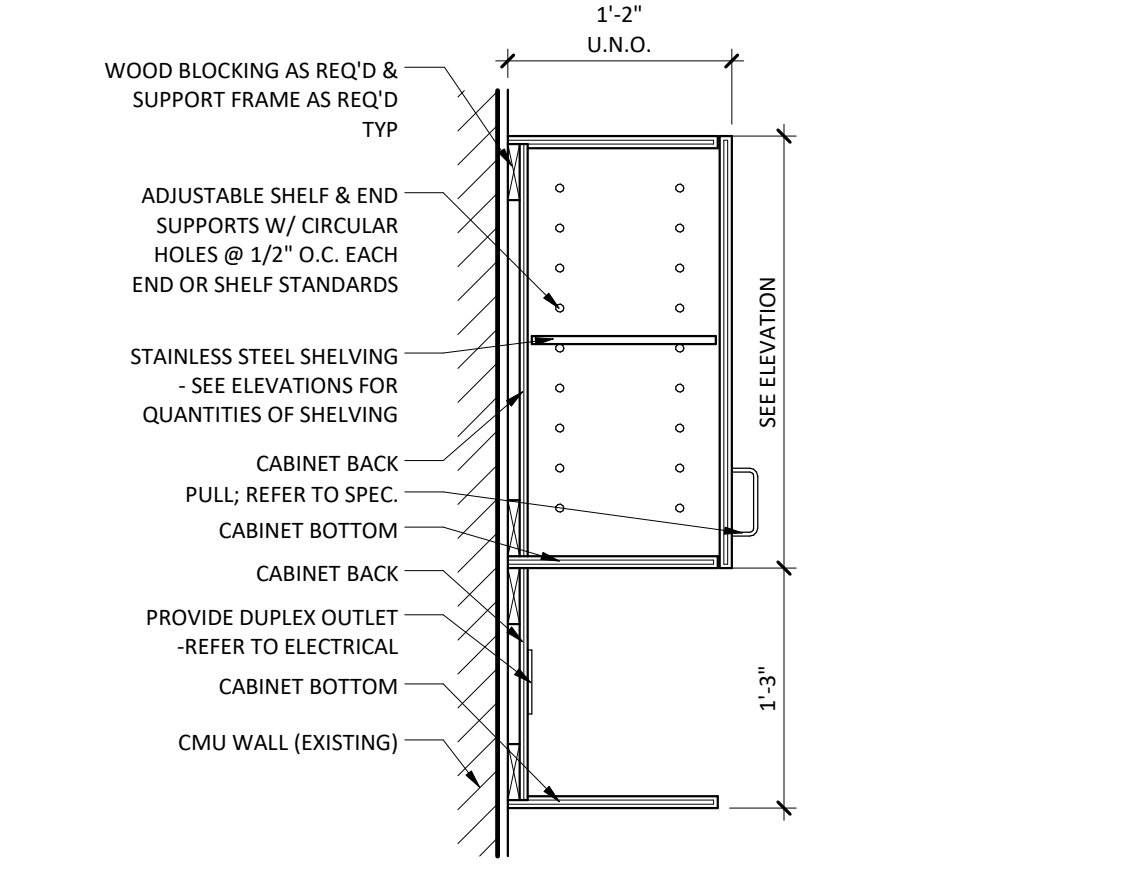

25 B1 - BELOW SINK CABINET
SCALE: 1" = 1'-0"

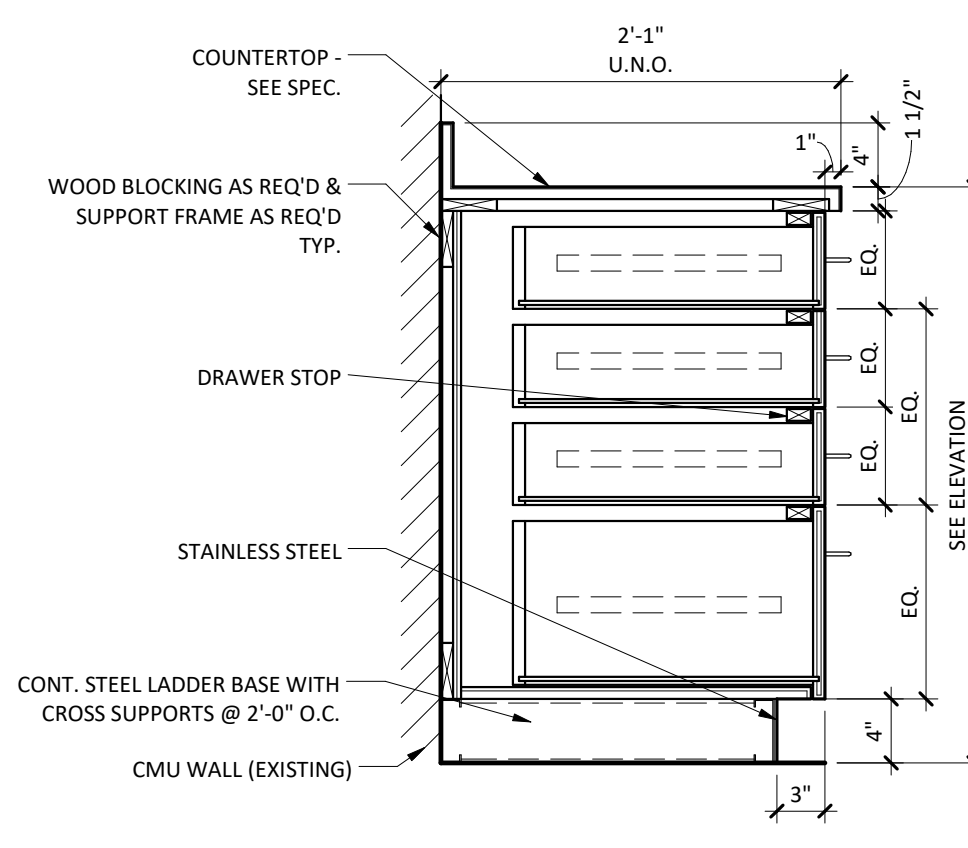

24 B3 - BASE CAB. 3 BOX 1 FILE
SCALE: 1" = 1'-0"

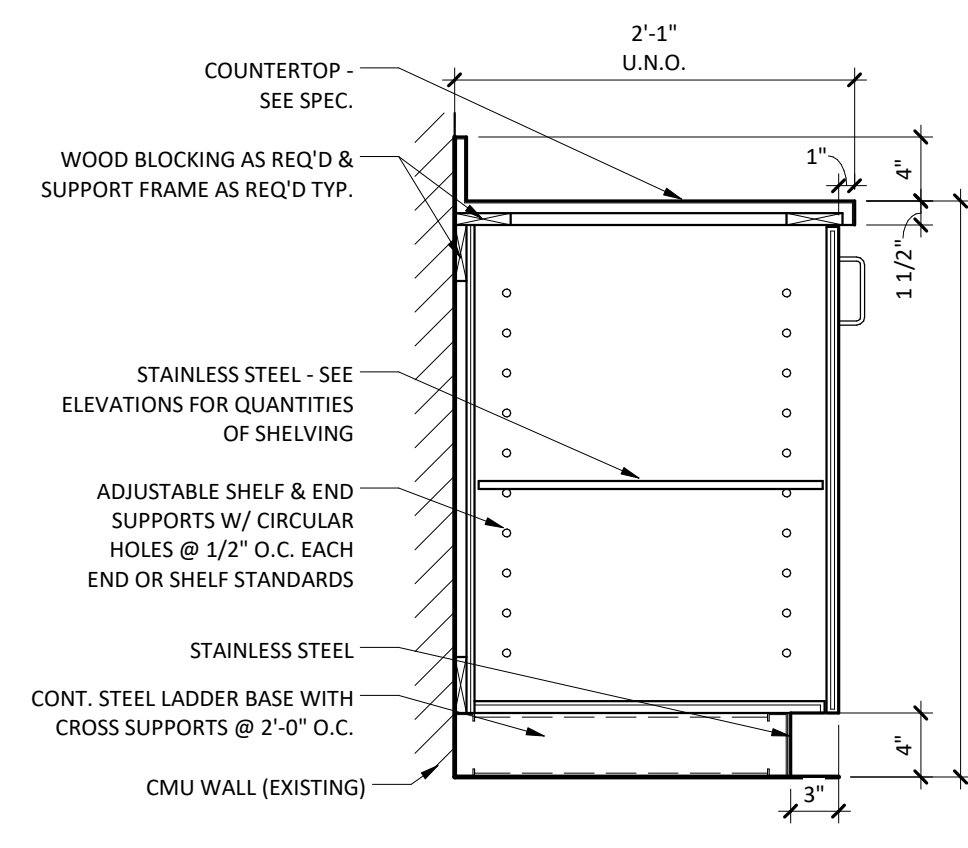

23 B1 - BASE CAB. WITH DOOR(S)
SCALE: 1" = 1'-0"

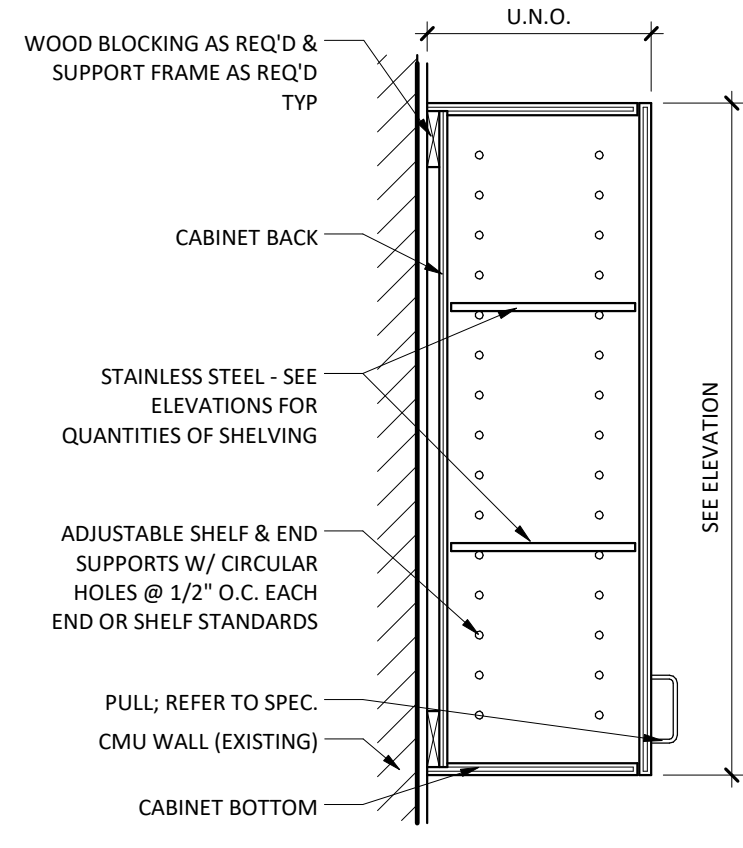

22 W1 - WALL CAB. DOOR FRONT
SCALE: 1" = 1'-0"

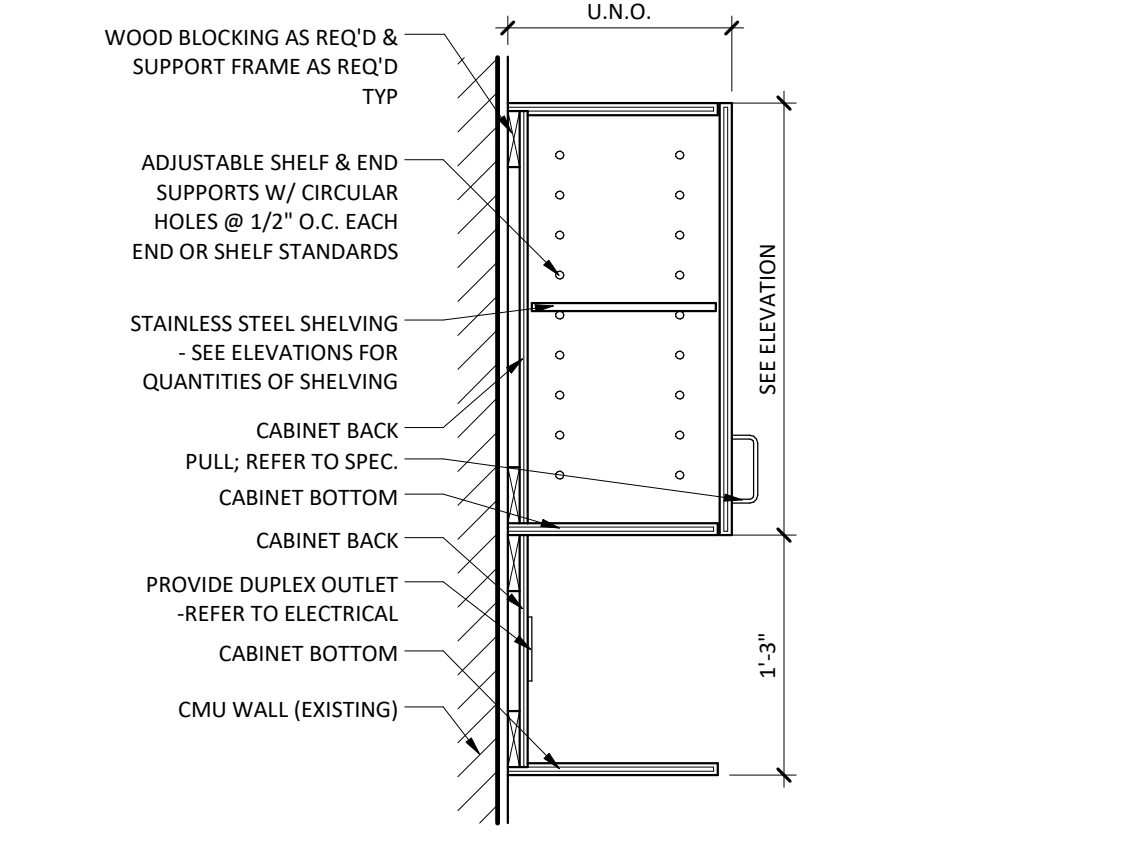

21 W2 - WALL CAB. DOOR FRONT UNDERCAB. MCRWV
SCALE: 1" = 1'-0"

ROOM NUMBER	ROOM NAME	BASE	FLOOR	CEILING	WALLS				REMARKS
					NORTH	EAST	SOUTH	WEST	
001	LOWER LEVEL	--	EPoxy PAINT	PAINT / EXPOSED STRUCT.	PAINT	PAINT	PAINT	PAINT	--
100	VESTIBULE	--	EPoxy PAINT	PAINT / EXPOSED STRUCT.	PAINT	PAINT	PAINT	PAINT	--
101	BOILER ROOM	--	EPoxy PAINT	PAINT / EXPOSED STRUCT.	PAINT	PAINT	PAINT	PAINT	--
102	ELECTRICAL	--	EPoxy PAINT	PAINT / EXPOSED STRUCT.	PAINT	PAINT	PAINT	PAINT	--
103	OFFICE/CONTROL	--	EPoxy PAINT	ACT	PAINT	PAINT	PAINT	PAINT	--
104	HOUSEKEEPING CLOSET	--	EPoxy PAINT	PAINT / EXPOSED STRUCT.	PAINT	PAINT	PAINT	PAINT	--
105	SHOP	--	EPoxy PAINT	PAINT / EXPOSED STRUCT.	PAINT	PAINT	PAINT	PAINT	--
105A	SHOP ALCOVE	--	EPoxy PAINT	ACT	PAINT	PAINT	PAINT	PAINT	--
106	STORAGE CLOSET	--	EPoxy PAINT	PAINT / EXPOSED STRUCT.	PAINT	PAINT	PAINT	PAINT	--
107	GENERATOR ROOM	--	EPoxy PAINT	PAINT / EXPOSED STRUCT.	PAINT	PAINT	PAINT	PAINT	--
108	LOCKER ROOM	WALL TILE	FLOOR TILE	ACT	TILE/PAINT SEE ELEV.	TILE/PAINT SEE ELEV.	TILE/PAINT SEE ELEV.	TILE/PAINT SEE ELEV.	NEW WALL TILE AS SHOWN IN ELEVATIONS
201	UPPER LEVEL	--	EPoxy PAINT	PAINT / EXPOSED STRUCT.	PAINT	PAINT	PAINT	PAINT	--
202	OFFICE	RUBBER BASE	EPoxy PAINT	ACT	PAINT	PAINT	PAINT	PAINT	--
203	BATHROOM	WALL TILE	FLOOR TILE	PAINT / EXPOSED STRUCT.	TILE/PAINT SEE ELEV.	TILE/PAINT SEE ELEV.	TILE/PAINT SEE ELEV.	TILE/PAINT SEE ELEV.	NEW WALL TILE AS SHOWN IN ELEVATIONS
301	UPPER MEZZANINE	--	EPoxy PAINT	PAINT / EXPOSED STRUCT.	PAINT	PAINT	PAINT	PAINT	--

- NOTES:
 1. ALL EXISTING EXPOSED INTERIOR METAL (I.E. STAIRS / RAILINGS, ETC.) TO BE PAINTED AS NOTED ON PLAN AND SPECIFICATIONS.
 2. REFER TO SPECIFICATION FOR PAINT REQUIREMENTS FOR PIPING SYSTEMS, CONDUIT, ETC.
 3. REFER TO DEDUCT ALTERNATE LIST & NARRATIVE FOR ADDITIONAL FINISH INFORMATION.

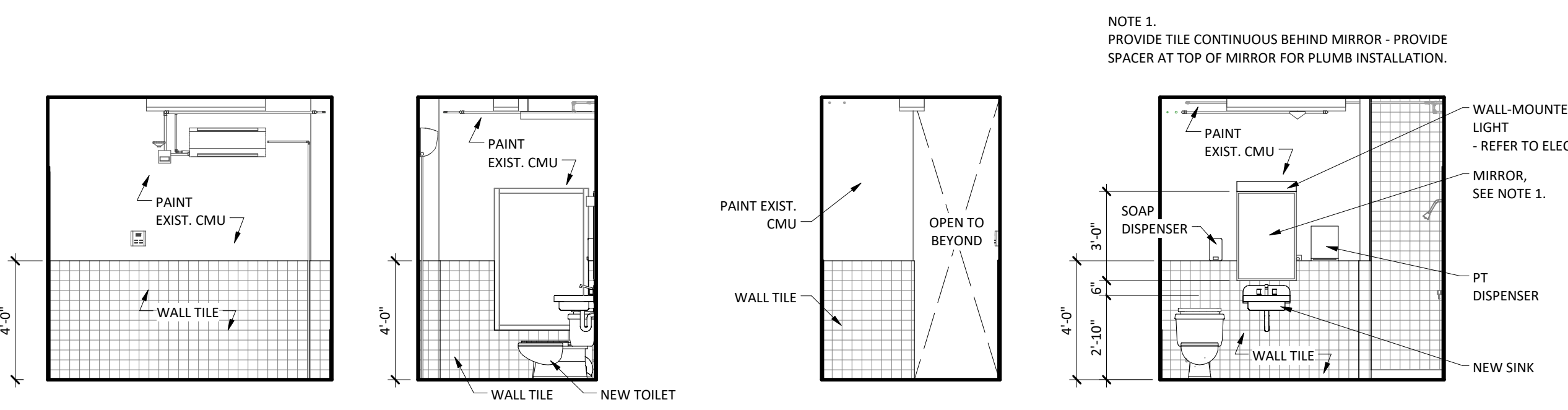

20 RR NORTH ELEVATION SCALE: 1/4" = 1'-0"
19 RR EAST ELEVATION SCALE: 1/4" = 1'-0"
18 RR WEST ELEVATION SCALE: 1/4" = 1'-0"
17 RR SOUTH ELEVATION SCALE: 1/4" = 1'-0"

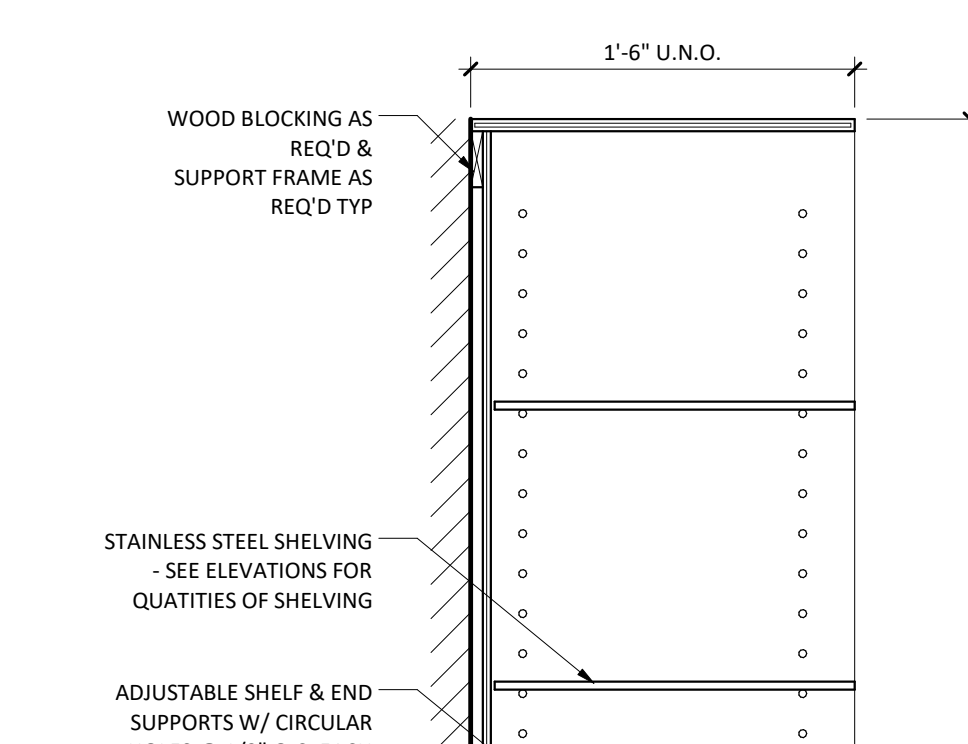

16 W3 - WALL CAB. OPEN SHELVING
SCALE: 1" = 1'-0"

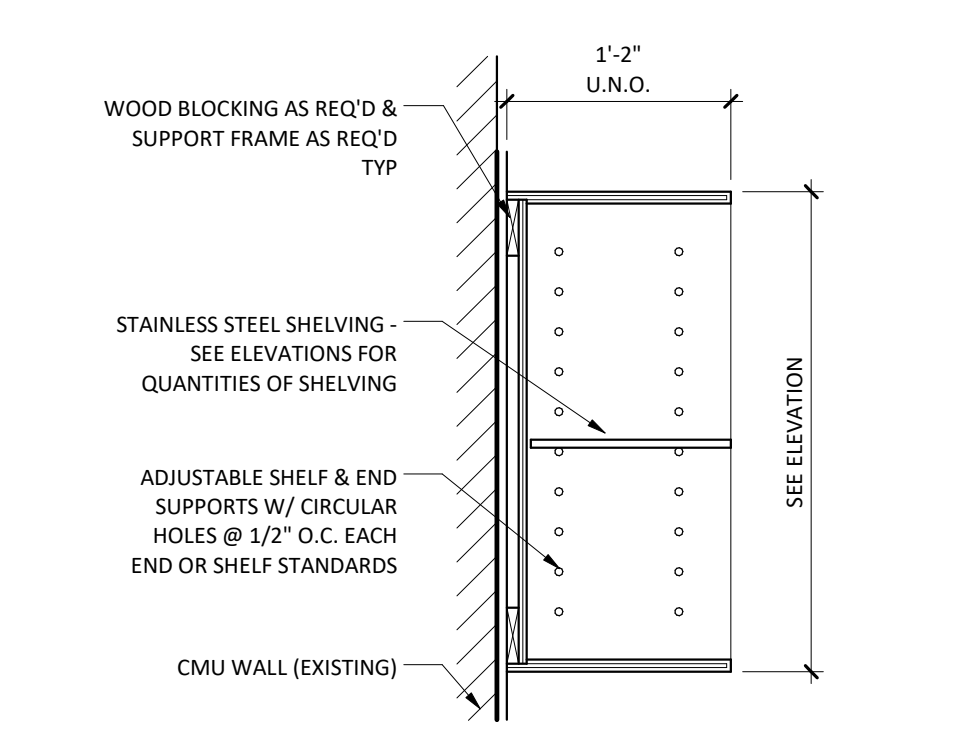

15 SHOP - EAST ELEVATION
SCALE: 1/4" = 1'-0"

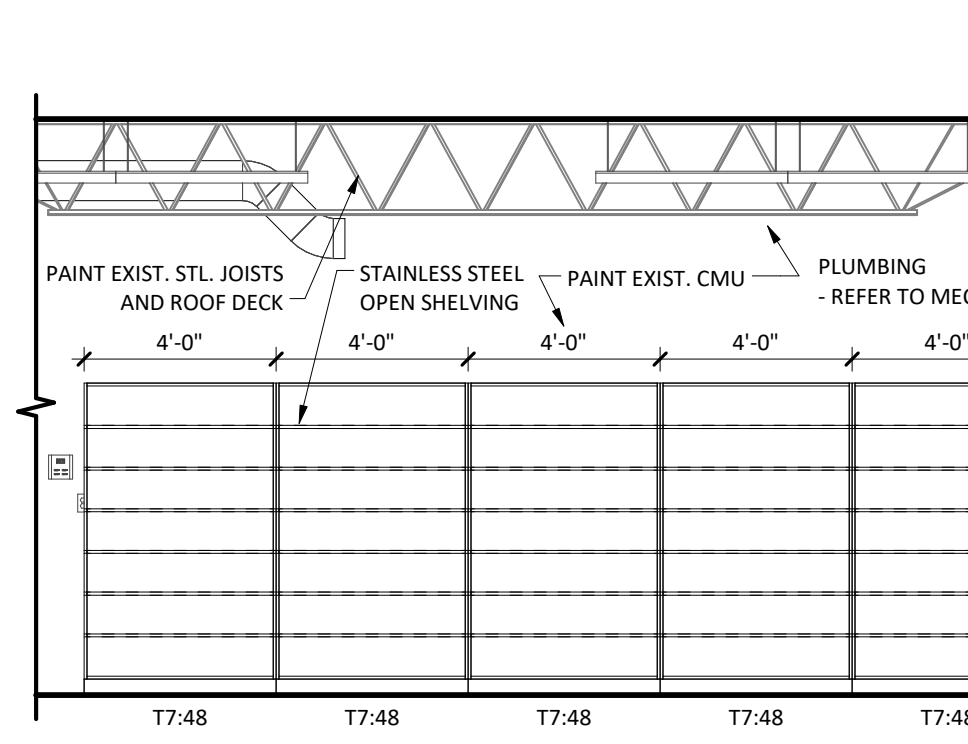

14 SHOP - WEST ELEVATION
SCALE: 1/4" = 1'-0"

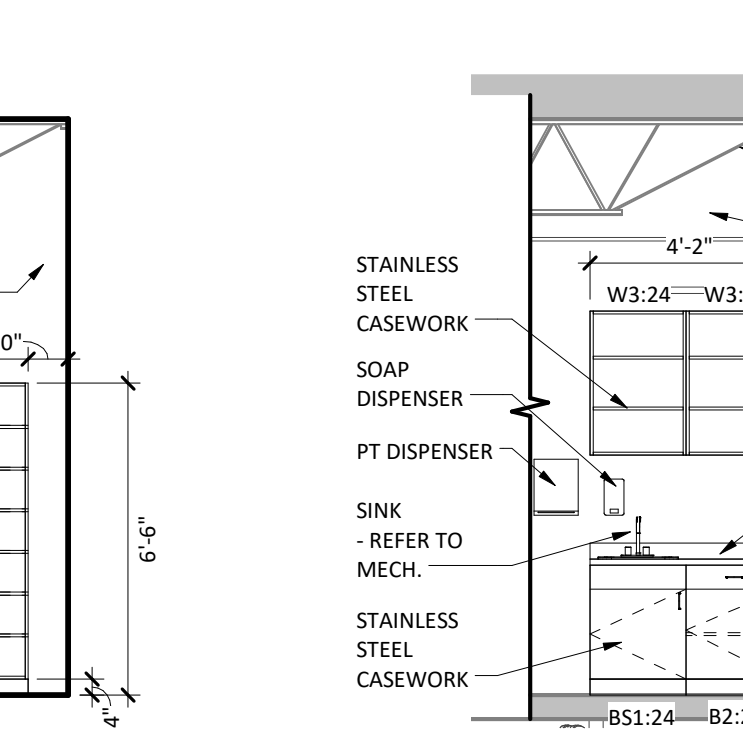

13 OFFICE/CONTROL - SOUTH ELEVATION
SCALE: 1/4" = 1'-0"

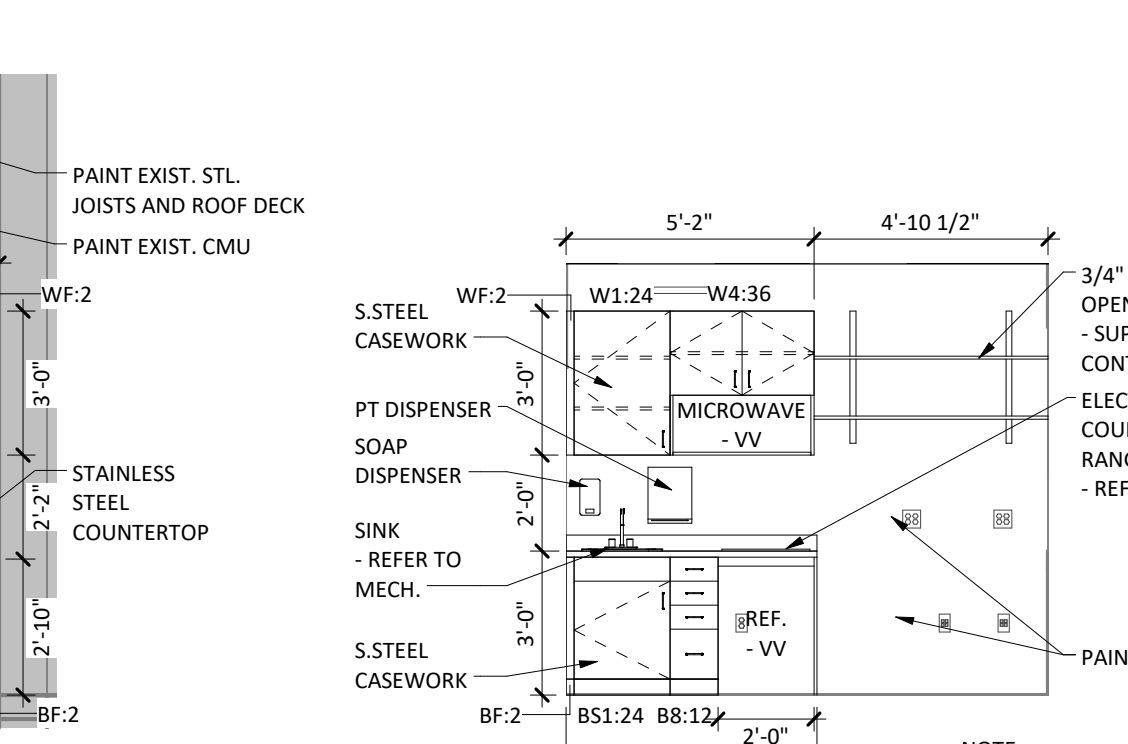

12 OFFICE/CONTROL - EAST ELEVATION
SCALE: 1/4" = 1'-0"

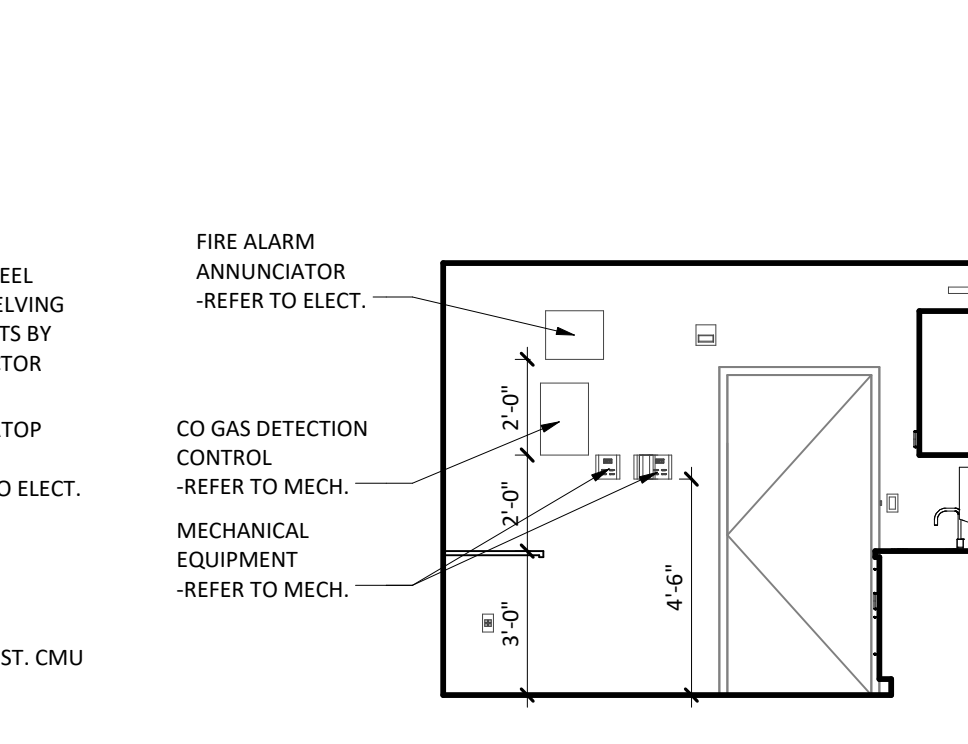

11 RR SHOWER W. ELEV. SCALE: 1/4" = 1'-0"

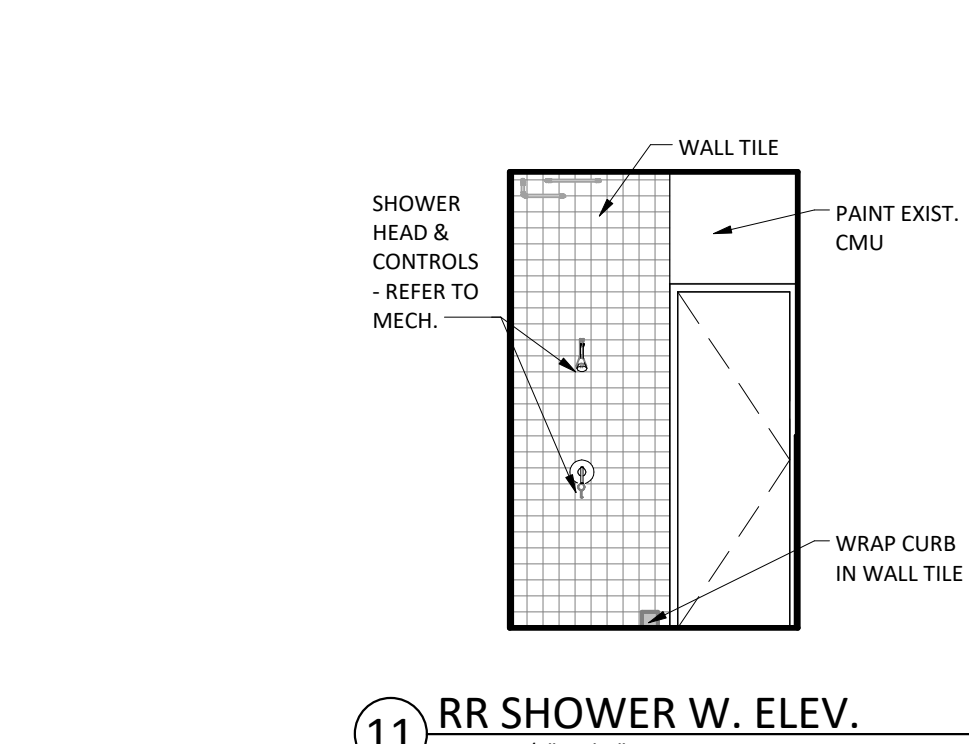

10 RR SHOWER E. ELEV. SCALE: 1/4" = 1'-0"

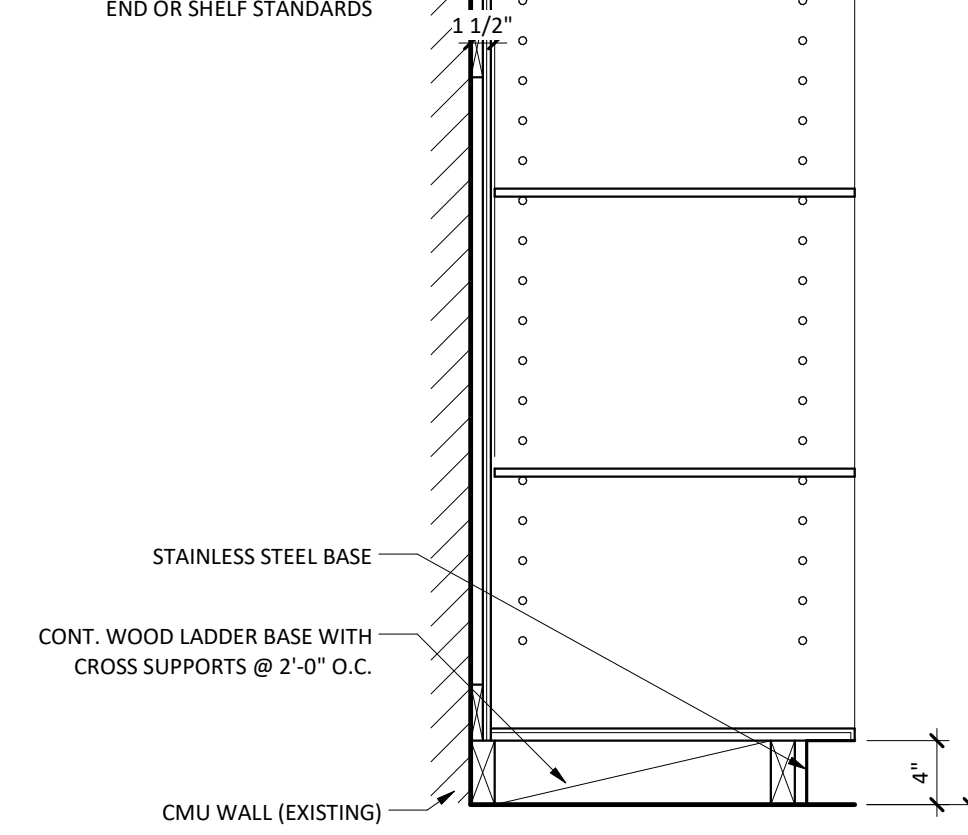

9 T7 - OPEN SHELVING
SCALE: 1" = 1'-0"

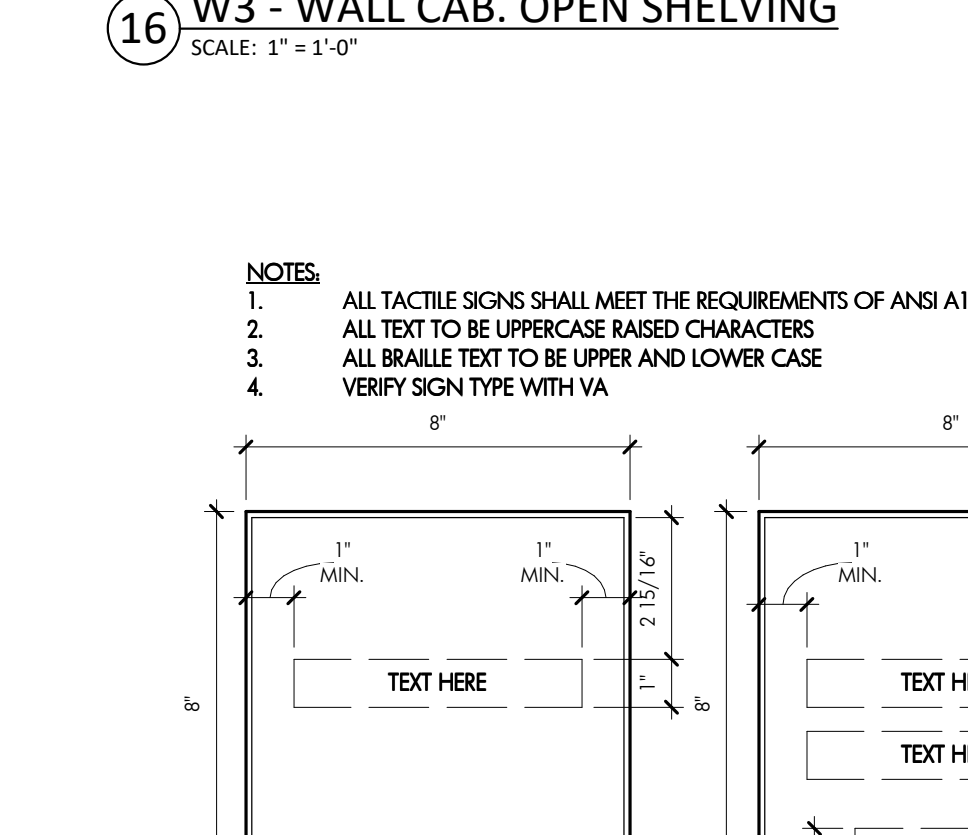

8 SIGNAGE SCALE: 3" = 1'-0"

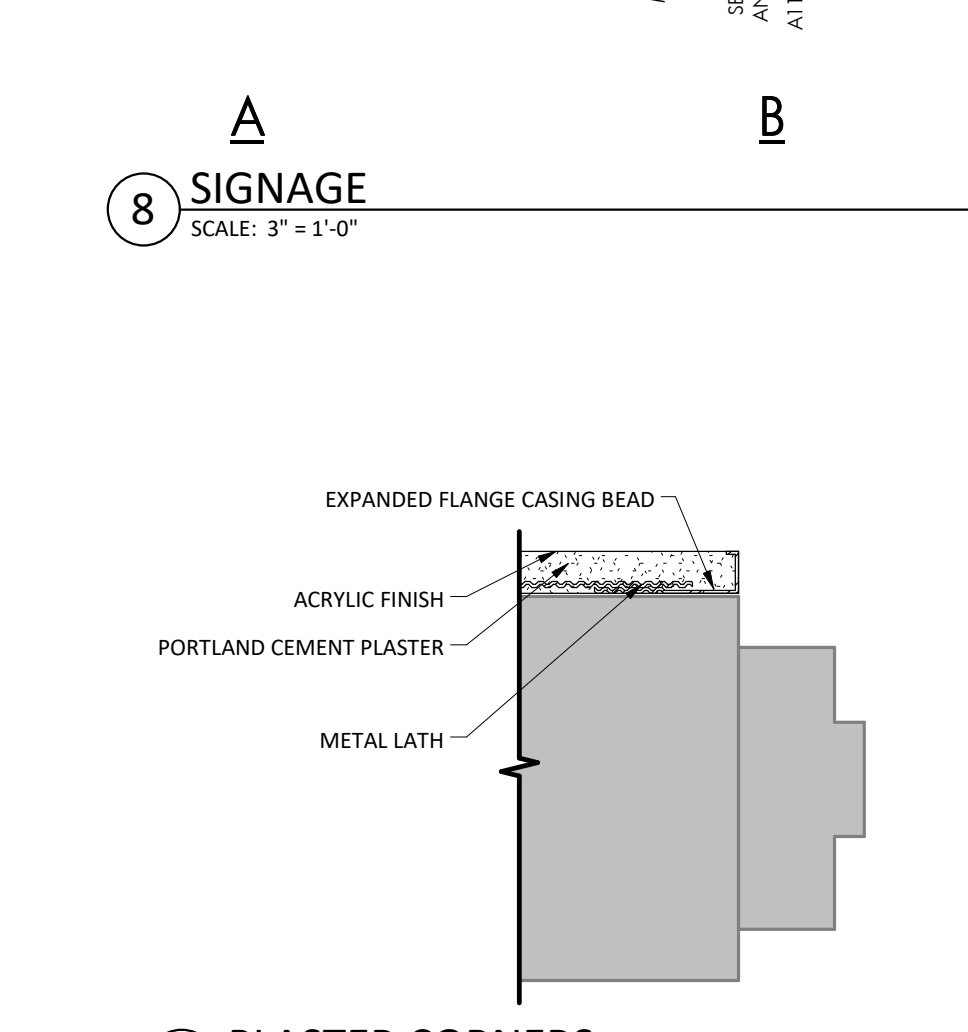

5 PLASTER CORNERS SCALE: 3" = 1'-0"

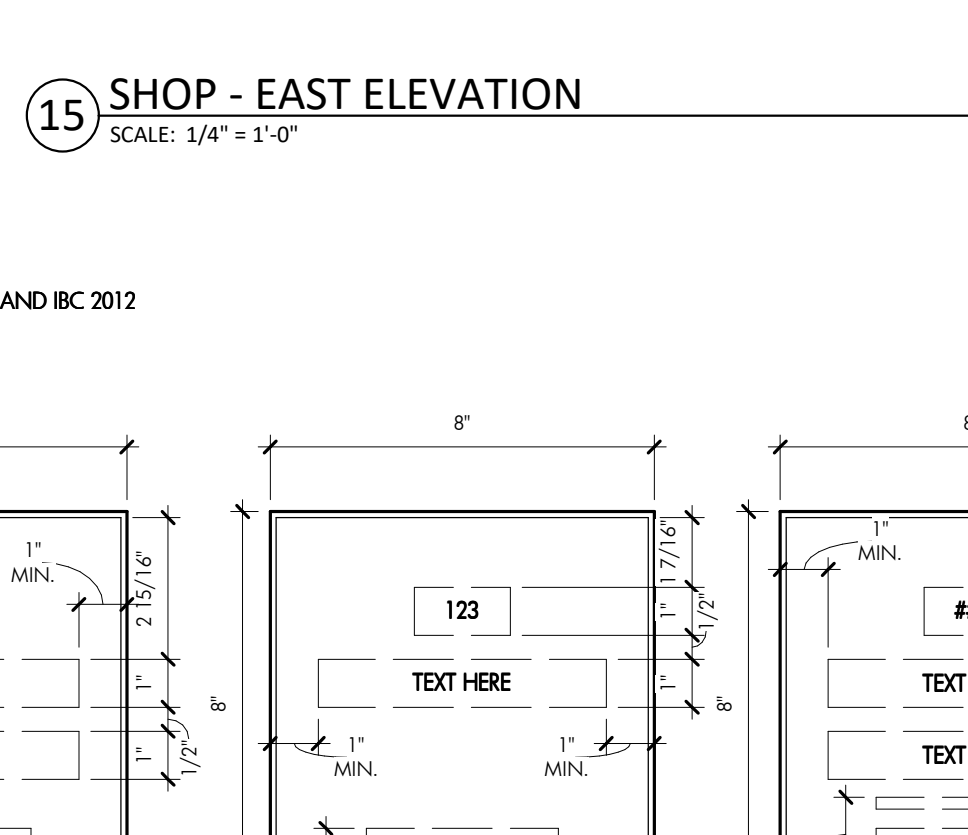

4 LOCKER ROOM - EAST ELEVATION SCALE: 1/4" = 1'-0"

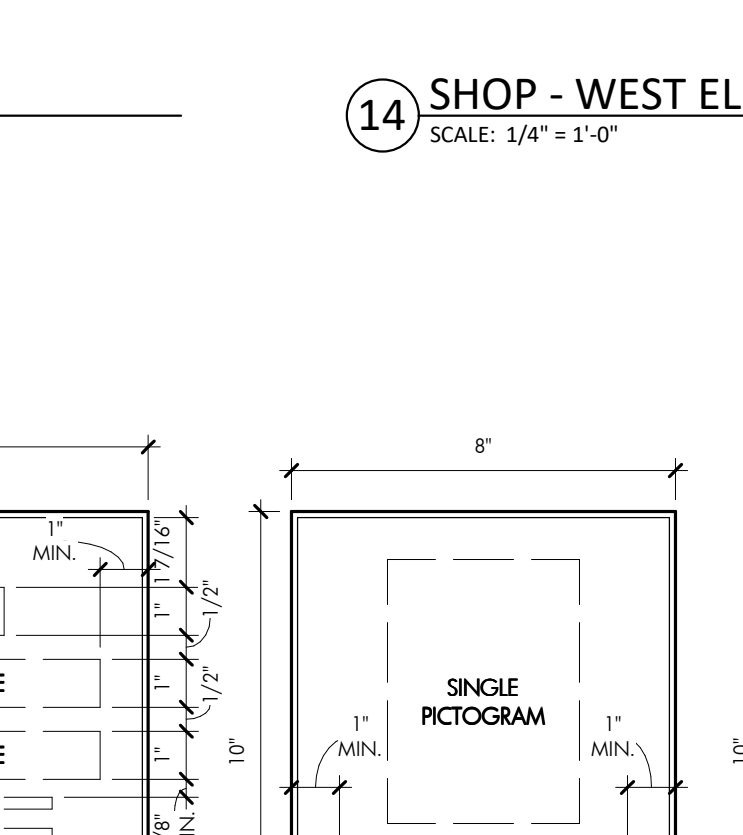

3 LOCKER ROOM - NORTH ELEVATION SCALE: 1/4" = 1'-0"

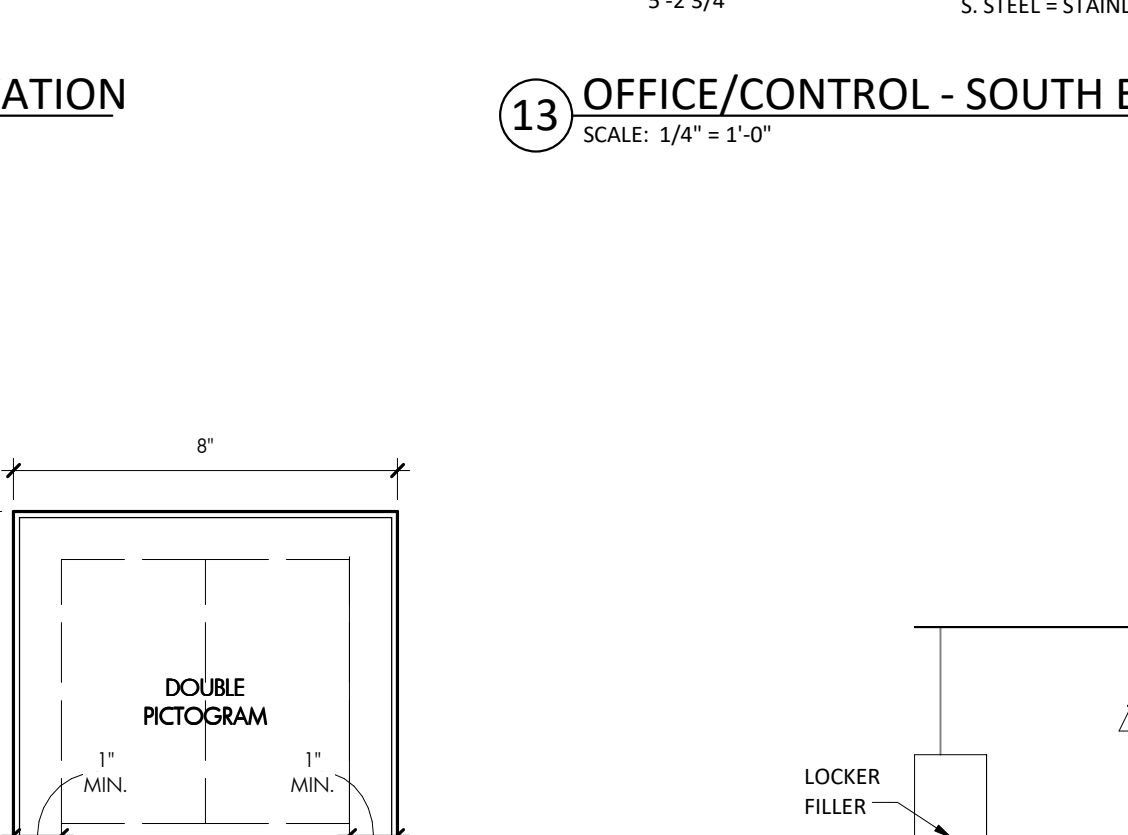

2 LOCKER ROOM - WEST ELEVATION SCALE: 1/4" = 1'-0"

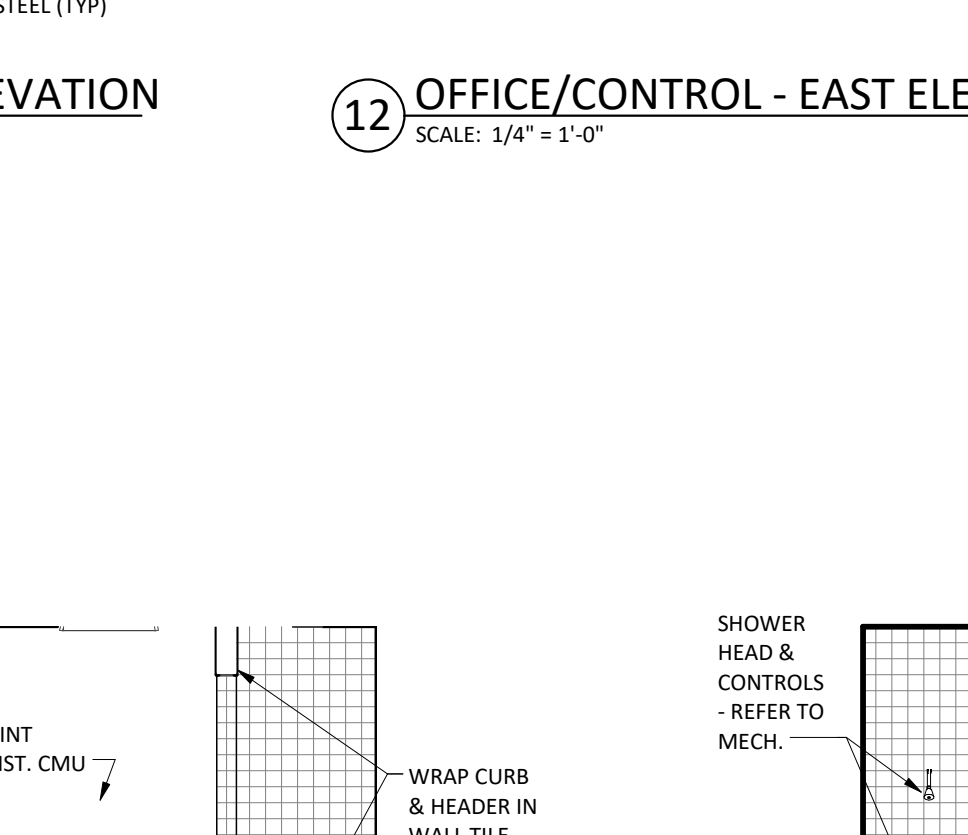

1 LOCKER ROOM - SOUTH ELEVATION SCALE: 1/4" = 1'-0"

C.D. 5 (100% SIGNED) SUBMITTAL	10/26/2018
C.D. 4 (100%) SUBMITTAL	06/01/2018
C.D. 3 (99%) SUBMITTAL	10/20/2017
D.D. 2 (50%) SUBMITTAL	03/03/2017
D.D. 1 (35%) SUBMITTAL	09/30/2016
D.D. 1 SUBMITTAL (PRELIM.)	02/16/2016
S.D. 1 SUBMITTAL	12/30/2015
Submittal	Date

Dept. of Veterans Affairs Medical Center
 2101 Elm Street
 Fargo, ND 58102

JLG
 Fargo
 214 Broadway
 Fargo, ND 58102
 phone 701.36.4.0.2.3.7
 fax 701.36.4.0.2.2.8
 www.jlgcontractors.com
 copyright © 2017

ONE
 Fargo • Grand Forks • Bismarck
 Alexandria • Minneapolis • St. Paul

MBN
 MECHANICAL • ELECTRICAL • CIVIL
 803 7th St. N., Suite 200
 Fargo, ND 58102
 (701) 281-0949 (F) 701.288.9686
 FAX: 701.478.8340

I HEREBY CERTIFY THAT THIS PLAN WAS PREPARED BY ME OR UNDER MY DIRECT SUPERVISION AND THAT I AM A DULY REGISTERED ARCHITECT UNDER THE LAWS OF THE STATE OF NORTH DAKOTA

TODD MEDD
 2438
 REG. NO. DATE

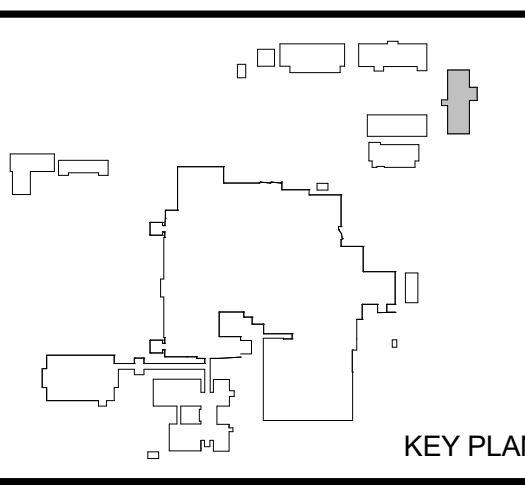

Drawing Title: INTERIOR ELEVATIONS AND INTERIOR DETAILS	
Project Phase: 100% CONSTRUCTION DOCUMENT	
VA Project No.: 437-14-112	Contract No.: VA263-P-1218 VA263
Building No.: 10 - BOILER PLANT	Doc. Name: A501.DWG

Project Title: REPLACE BOILER PLANT	
Date: 10.26.2018	
Scale: As indicated	
Designed By: MS	Checked By: TM
Drawing No.: A510	
Dwg. 24 of 69	

Department of Veterans Affairs

CEILING PLAN GENERAL NOTES

- A. COORDINATE FINAL SIZE AND FINAL LOCATION OF ALL ACCESS PANELS WITH TRADE REQUIRING SAME.
- B. COORDINATE CEILING SUSPENSION SYSTEMS WITH OTHER CEILING SPACE EQUIPMENT SUPPORTING DEVICES.
- C. ALL EXISTING WALLS IN PROJECT AREA TO MEET FIRE RATINGS INDICATED ON REFLECTED CEILING PLAN.
- D. CEILING GRID SYSTEM TO BE CENTERED IN ROOM IN BOTH DIRECTIONS UNLESS NOTED OTHERWISE.
- E. NO CEILING PANEL TO BE CUT TO LESS THAN 6" WIDTH AT CEILING PANEL INSTALLATION TYPICAL.
- F. AT CONDITIONS WHERE CEILING TILE PADS EXCEED 2'-0" TRIM 2'x4' CEILING PADS AS REQUIRED TO FIT.
- G. SPRINKLER HEADS TO BE LOCATED IN THE CENTER OF CEILING PANELS TYPICALLY.
- H. PAINT ALL EXPOSED (VISUAL) CONSTRUCTION ABOVE CEILINGS INCLUDING BUT NOT LIMITED TO MECH. AND ELECTRICAL ITEMS.
- I. COORDINATE THE LOCATION OF ESCUTCHEON PLATES AT CEILING PANEL PENETRATIONS WITH ELECTRICAL AND MECHANICAL TRADES.
- J. SEE ELECTRICAL DRAWINGS FOR FIXTURE TYPES AND NIGHT LIGHT LOCATIONS.
- K. ALL CEILINGS TO BE PAINTED UNLESS NOTED OTHERWISE.

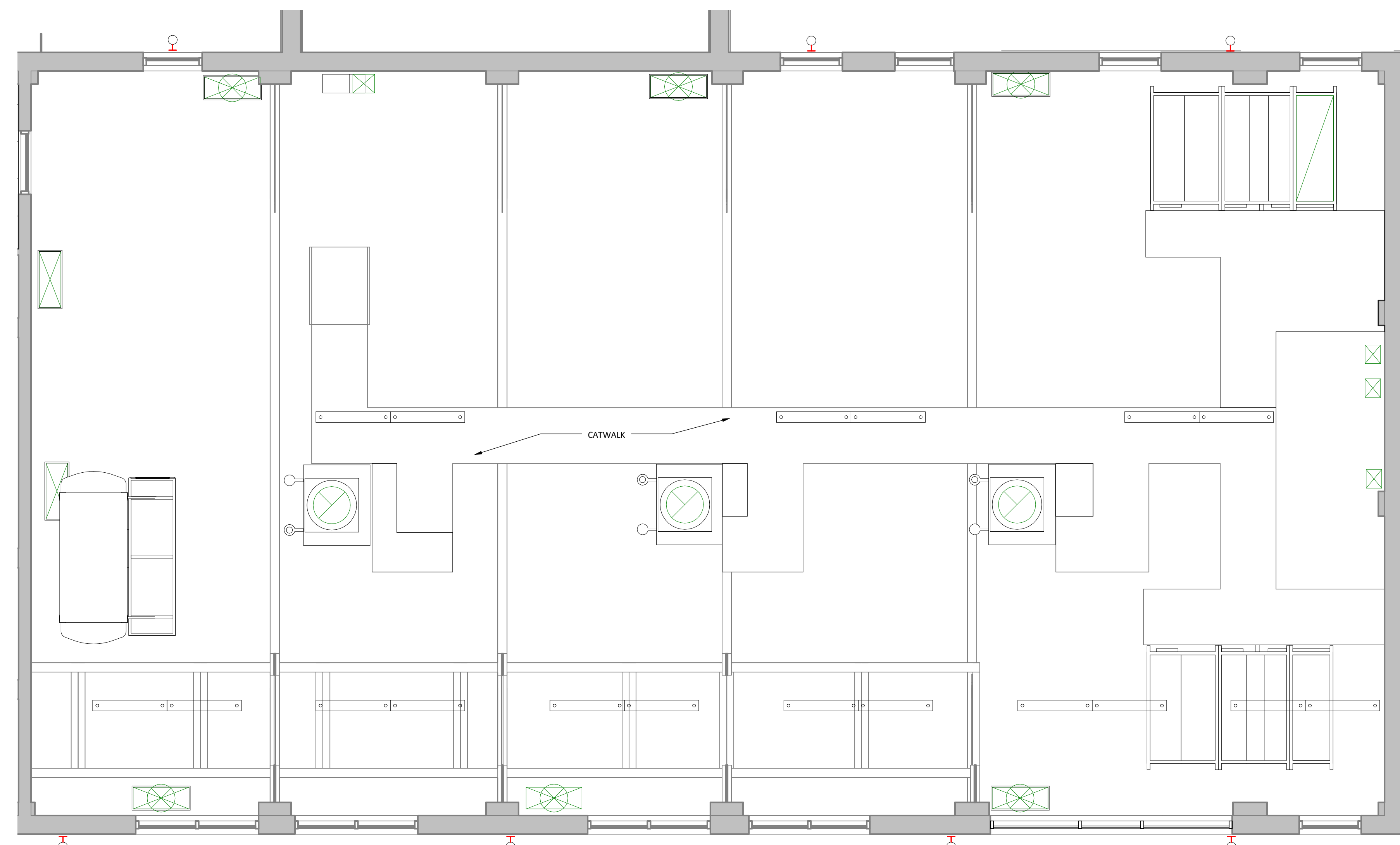

3 MAIN LEVEL REFLECTED CEILING PLAN
SCALE: 1/4" = 1'-0"

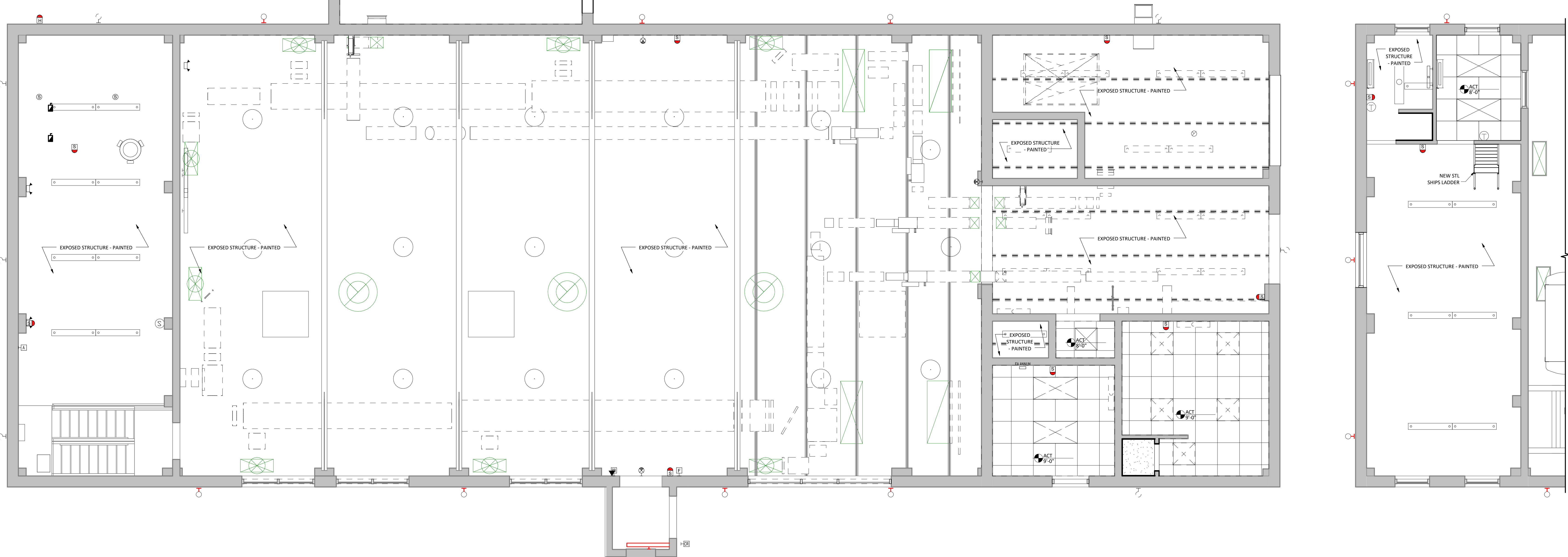
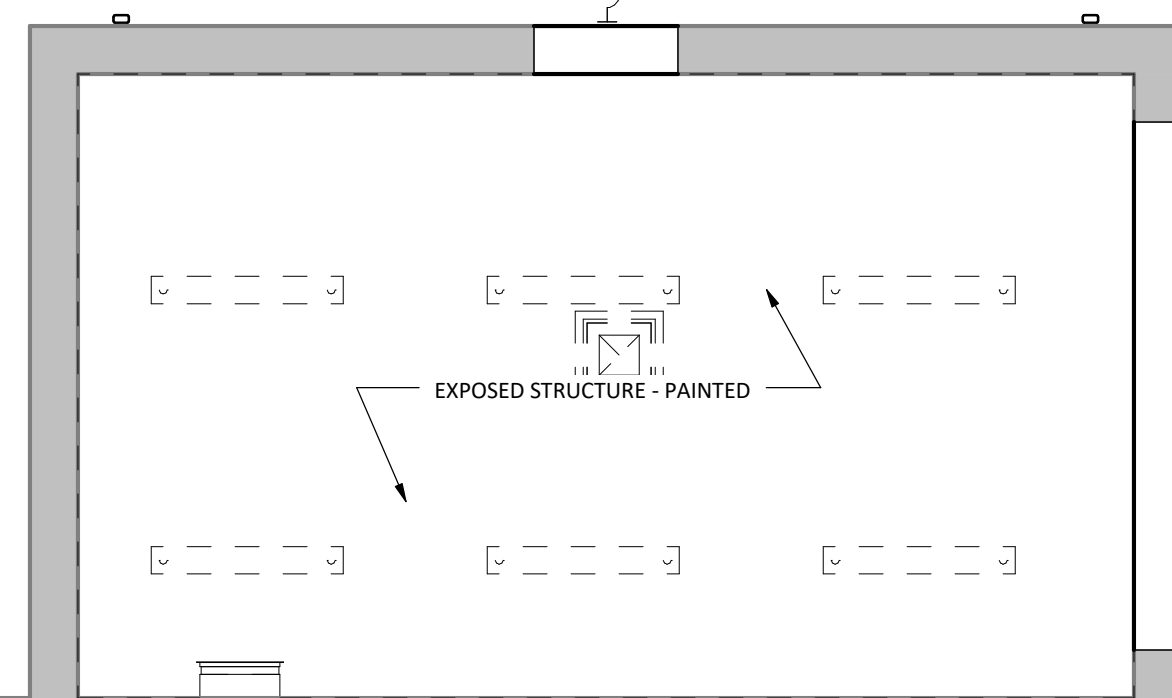

1 UPPER LEVEL RCP
SCALE: 1/4" = 1'-0"

2 MEZZANINE LEVEL RCP
SCALE: 1/4" = 1'-0"

11/16/2018 10:25:00 AM

C.D. 5 (100% SIGNED) SUBMITTAL	10/26/2018
C.D. 4 (100%) SUBMITTAL	06/01/2018
D.D. 3 (99%) SUBMITTAL	10/20/2017
D.D. 2 (50%) SUBMITTAL	03/03/2017
D.D. 1 (35%) SUBMITTAL	09/30/2016
D.D. 1 SUBMITTAL (PRELIM.)	02/16/2016
S.D. 1 SUBMITTAL	12/30/2015
Submittal	Date



Dept. of Veterans Affairs
Medical Center
2101 Elm Street
Fargo, ND 58102



Fargo
214 Broadway
Fargo, ND 58102
phone 701.364.0237
facsimile 701.364.0228
www.jlgconsulting.com
copyright © 2017



Fargo • Grand Forks • Bismarck
Rexada • Minnetonka • 877.380.9581

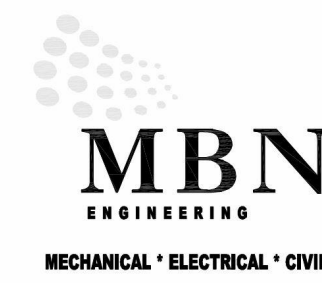

MECHANICAL • ELECTRICAL • CIVIL
503 7th St N, SUITE 200
FARGO, ND 58102
PHONE: 701.478.6336
FAX: 701.478.6340

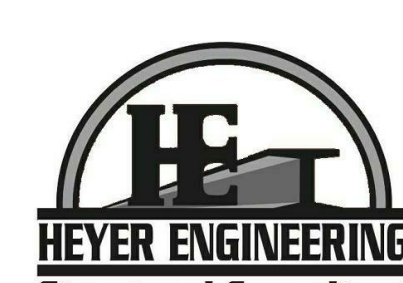

1021 56th Street SW Fargo, ND 58103
(701) 280.0949 (F) 701.280.9686

I HEREBY CERTIFY THAT THIS PLAN WAS PREPARED BY ME OR UNDER MY DIRECT SUPERVISION AND THAT I AM A DULY REGISTERED ARCHITECT UNDER THE LAWS OF THE STATE OF NORTH DAKOTA

TODD MEDD 2438 10.26.2018
REG. NO DATE

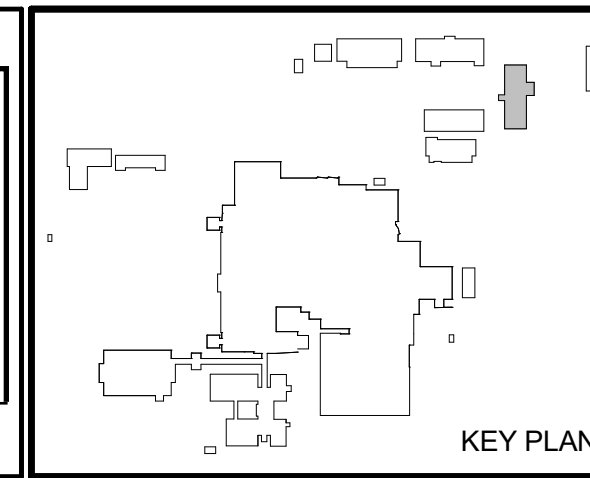

Drawing Title: REFLECTED CEILING PLANS		Project Title: REPLACE BOILER PLANT		Date: 10.26.2018
Project Phase: 100% CONSTRUCTION DOCUMENT		Scale: 1/4" = 1'-0"		Drawing No. A701 Dwg. 25 of 69
VA Project No. 437-14-112	Contract No. VA263-P-1218 VA263	Designed By: MS	Checked By: TM	
Building No. 10 - BOILER PLANT	Elec. Dwg Name: A701.DWG	Location: FARGO VA HEALTH CARE SYSTEM FARGO, NORTH DAKOTA		

