

8 hour fire rated door with window.

1.5 hour fire rated door with window and panic bar.

3 hour fire rated door

Contractor shall demo all existing corner guards and replace or install new corner guards in all locations noted in drawing. Corner guard specification can be found in attached finish schedule.

Contractor shall replace all doors indicated in blue as non fire rated doors. If existing door has a window the new door shall match and be ordered with a window. Existing hardware shall be installed on new doors. All door frames shall be repainted as indicated in SDW. See attached finish schedule and SDW for door specifications.

1.5 Hour Fire Rated Door

Contractor shall replace all fire doors indicated on drawing. See attached finish schedule and SDW for door specifications.

8 Hour Fire rated door with panic bar.

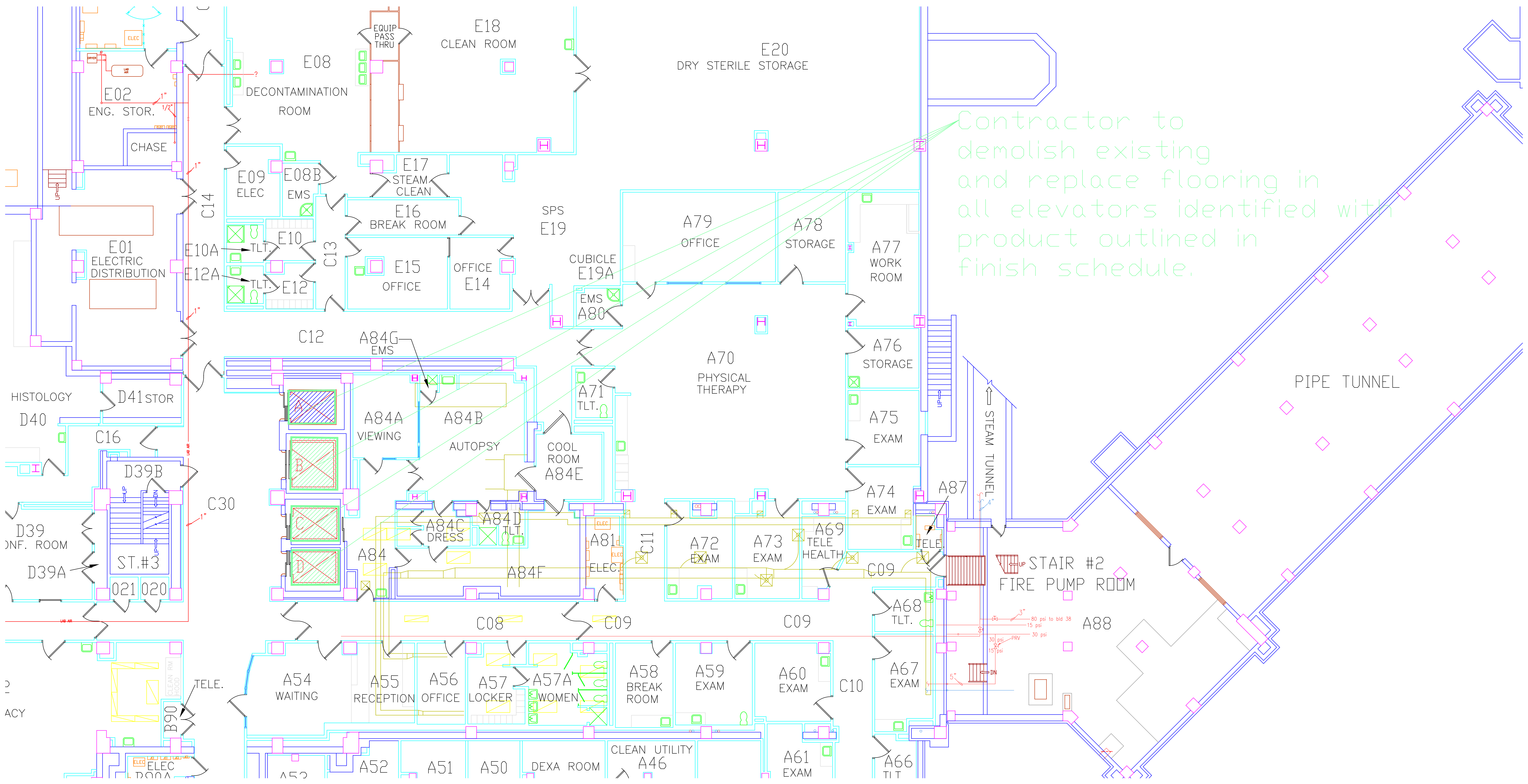

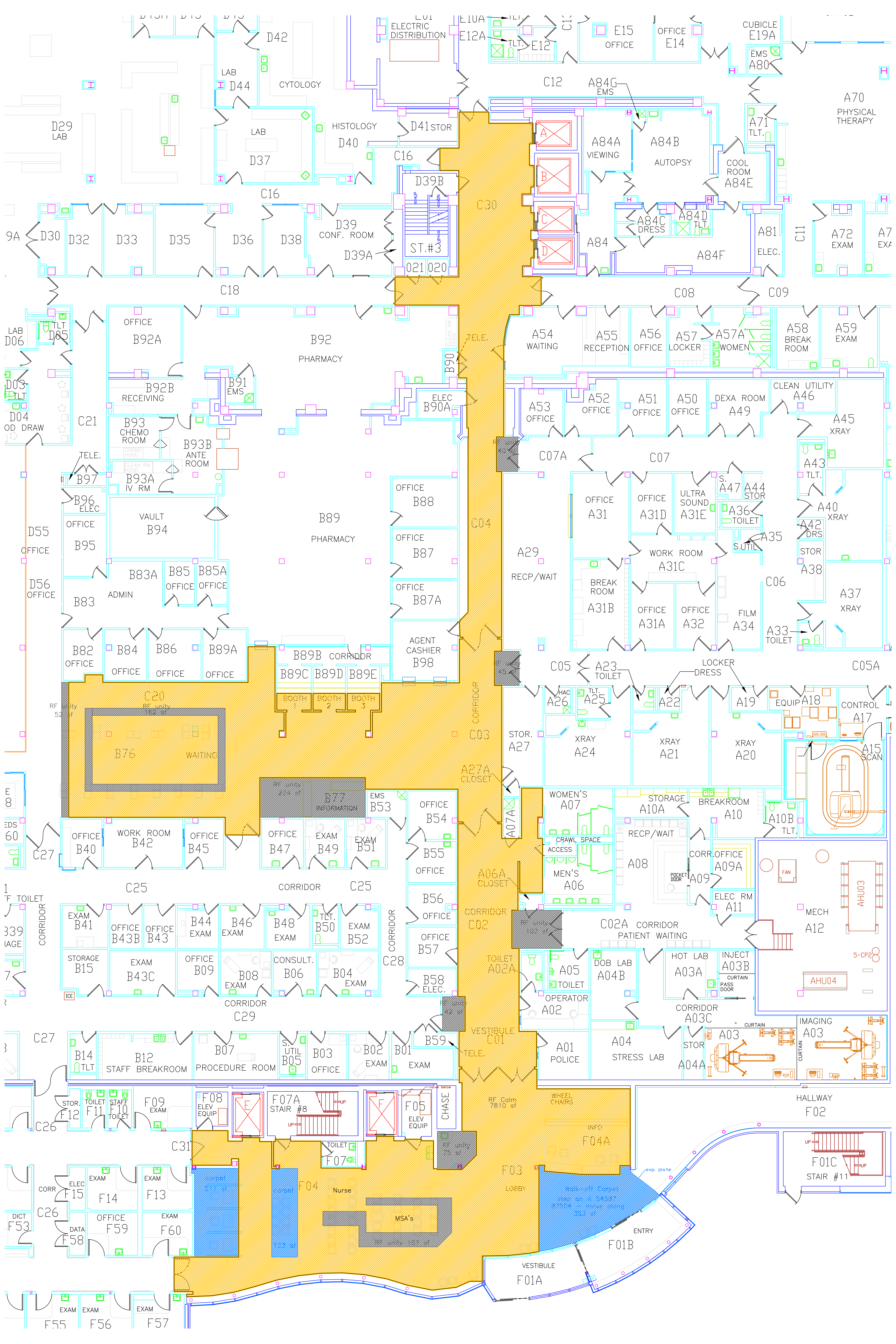

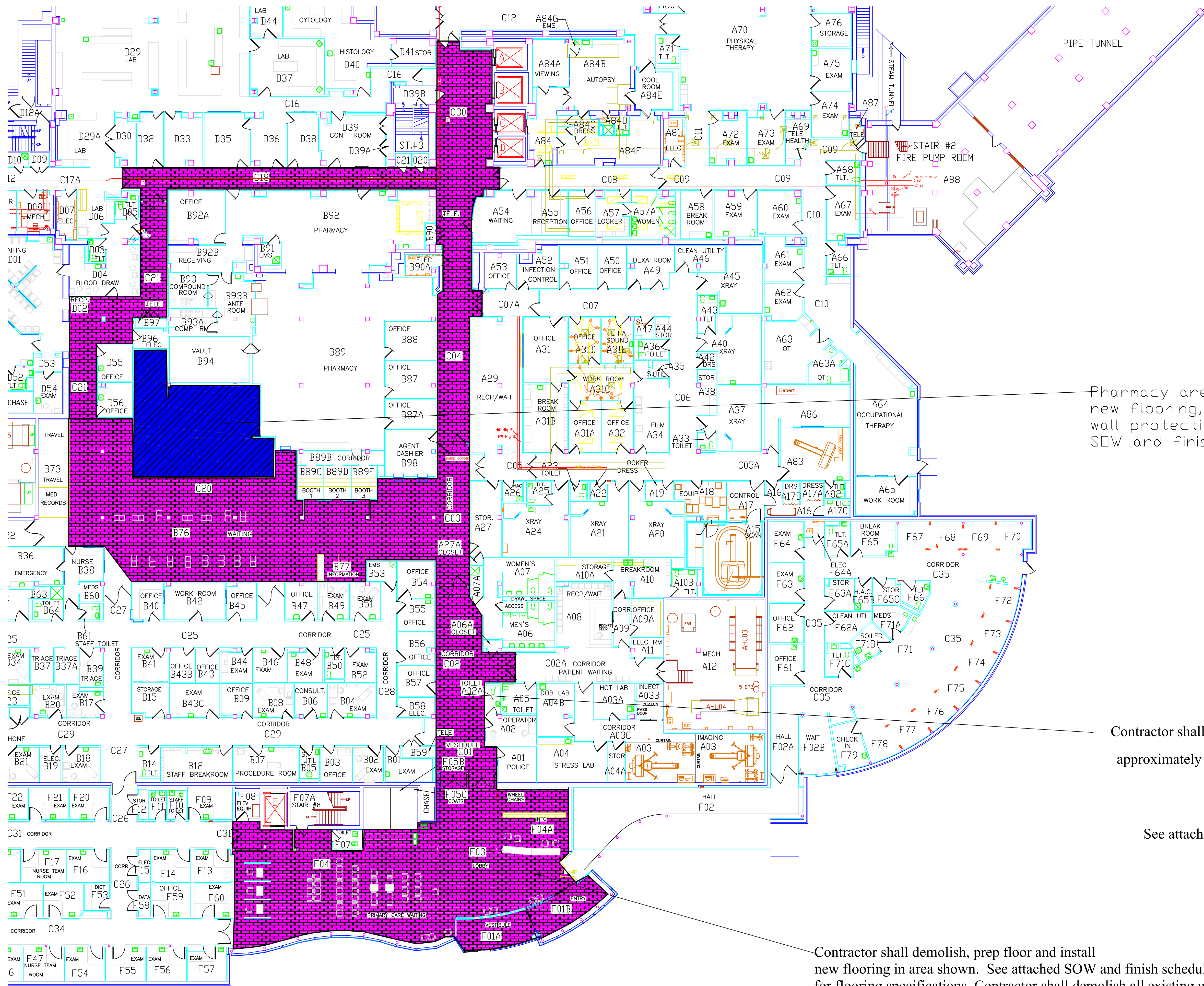

Pharmacy area shall receive flooring demo, flooring prep, new flooring, vinyl base, wall protection, wall protection trim, and paint as indicated in SOW and finish schedule.

Contractor shall demolish existing and provide and install approximately 13,000 square feet of new ceiling tile and ceiling grid.
For area hatched in pink.
See attached ceiling tile and grid specification.

Contractor shall demolish, prep floor and install new flooring in area shown. See attached SOW and finish schedule for flooring specifications. Contractor shall demolish all existing wall covering, remove adhesive and prepare walls for new wall covering, paint or wall protection as indicated in shown area. Contractor shall demolish approximately 13000 square foot of existing wall covering, repair walls as required, including major wall repair if existing wall covering does not remove well, skim coat if required and provide new vinyl wall covering and paint as required on attached finish schedule.



Contractor shall remove all existing handrail and crash rail and install new crash and handrail as indicated in locations show in drawing. See attached finish schedule for handrail and crash rail specification.

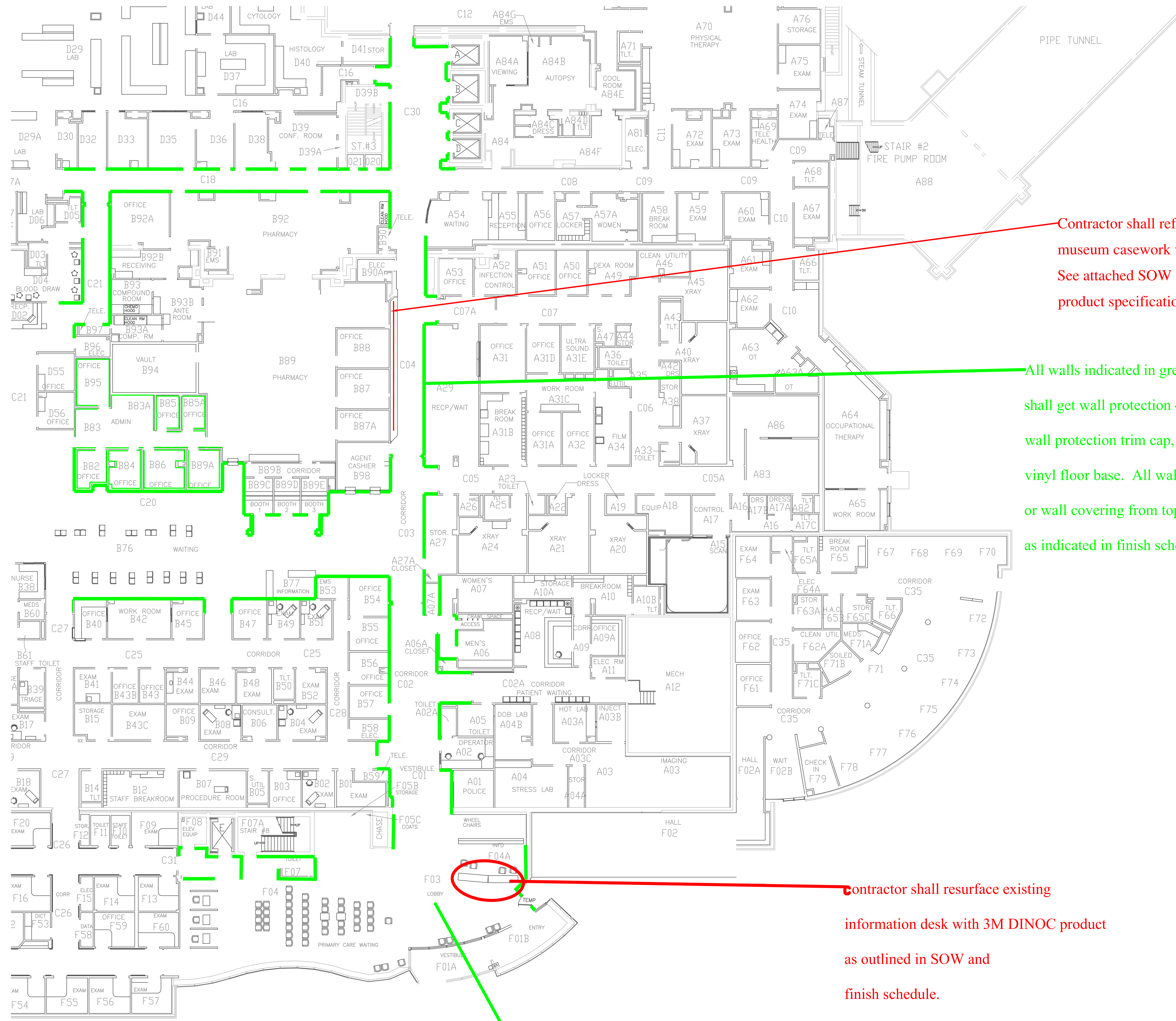

Contractor shall refurbish existing museum casework with 3M product. See attached SOW and finish schedule for product specifications.

All walls indicated in green shall get wall protection 48" from floor, wall protection trim cap, new vinyl floor base. All walls indicated in green shall receive paint or wall covering from top of wall protection to ceiling as indicated in finish schedule.

Contractor shall resurface existing information desk with 3M DINOC product as outlined in SOW and finish schedule.

All beams and walls in F03, F04, F01A, F01B, and F04A shall receive wall paneling, paint or wall covering as indicated in attached finish schedule.