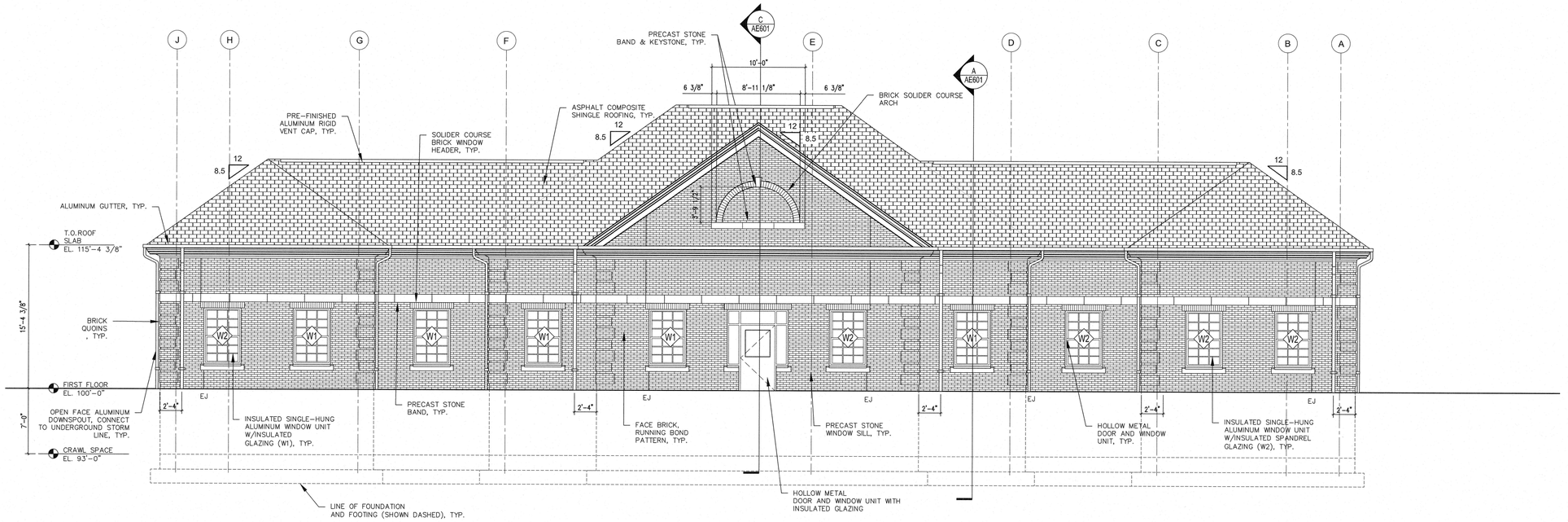

3 NORTH (FRONT) EXTERIOR ELEVATON - ADH/EC BUILDING
3/16" = 1'-0"

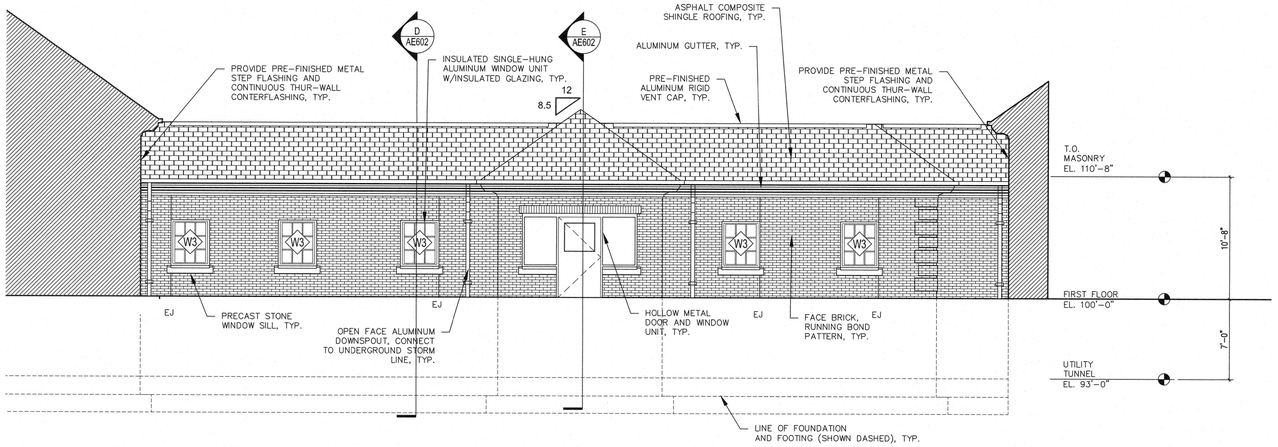

4 NORTH (FRONT) EXTERIOR ELEVATON - CONNECTOR CORRIDOR
3/16" = 1'-0"

FULLY SPRINKLED
BID DOCUMENTS
FOR CONSTRUCTION

Revisions	Date
⚠ADDENDUM 1 - BID AND CONSTRUCTION DOCUMENTS	05/29/20

CONSULTANTS:

ARCHITECT/ENGINEERS:

paradigm
Architecture | Engineering | Design-Build
200 Envoy Circle #201, Louisville KY 40299 - PH: 502.339.8511 - www.paradigmusa.com

27 MAY 2020
STATE OF KENTUCKY
BLAINE CAMIEL VAN GANSBEKE
24,788
LICENSED
PROFESSIONAL ENGINEER

Drawing Title	EXTERIOR ELEVATIONS
Approved Project Director	
Project Title	ST CLOUD ADH AND EC SUPPORT
Location	ST CLOUD VA HEALTH CARE SYSTEM 4801 VETERANS DRIVE, ST. CLOUD MN 56303
Date	12-27-2019
Checked	TMB
Drawn	TMB
Project Number	656-343
Building Number	---
Drawing Number	AE502

Office of Construction and Facilities Management
Department of Veterans Affairs

VA FORM 08-6231

three inches = one foot
one and one half inches = one foot
one inch = one foot
three quarters inch = one foot
one half inch = one foot
three eighths inch = one foot
one quarter inch = one foot
one eighth inch = one foot

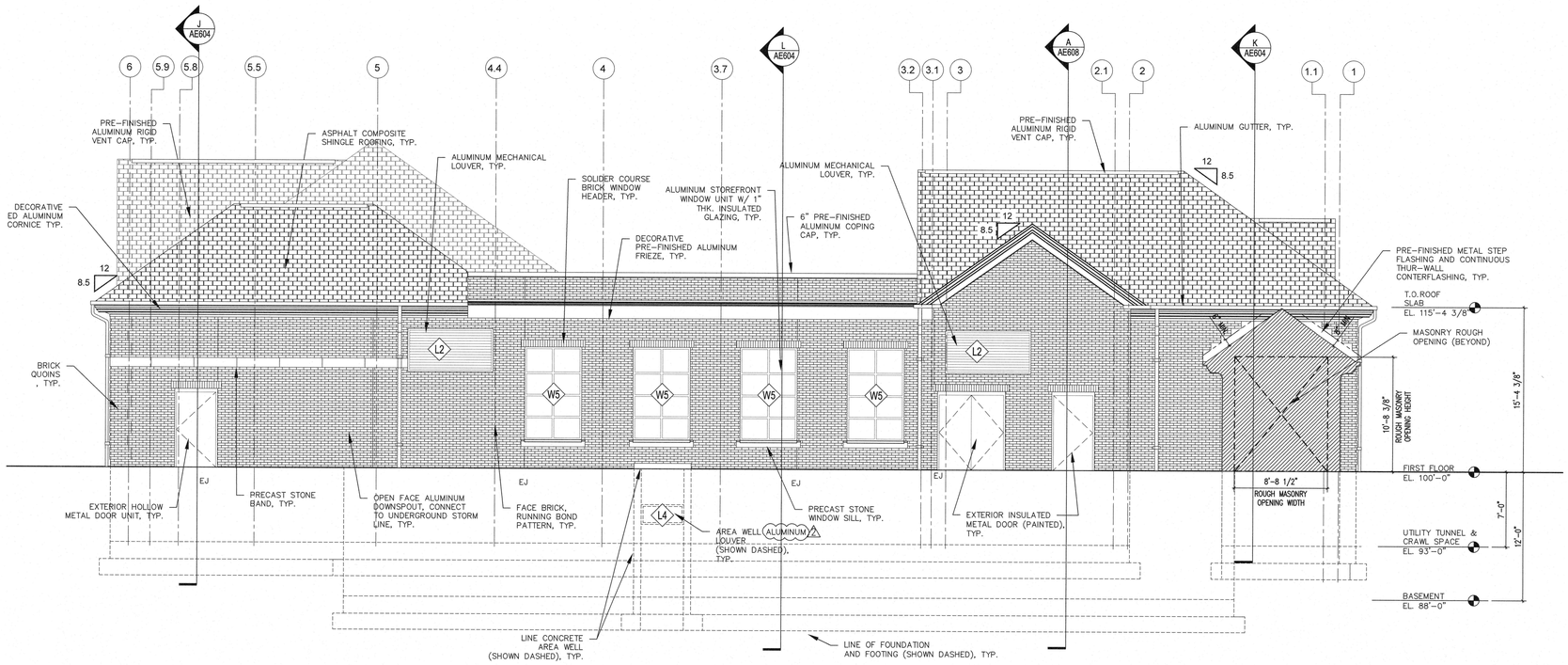

5 **WEST (LEFT) EXTERIOR ELEVATON - ADH/EC BUILDING**
3/16" = 1'-0"

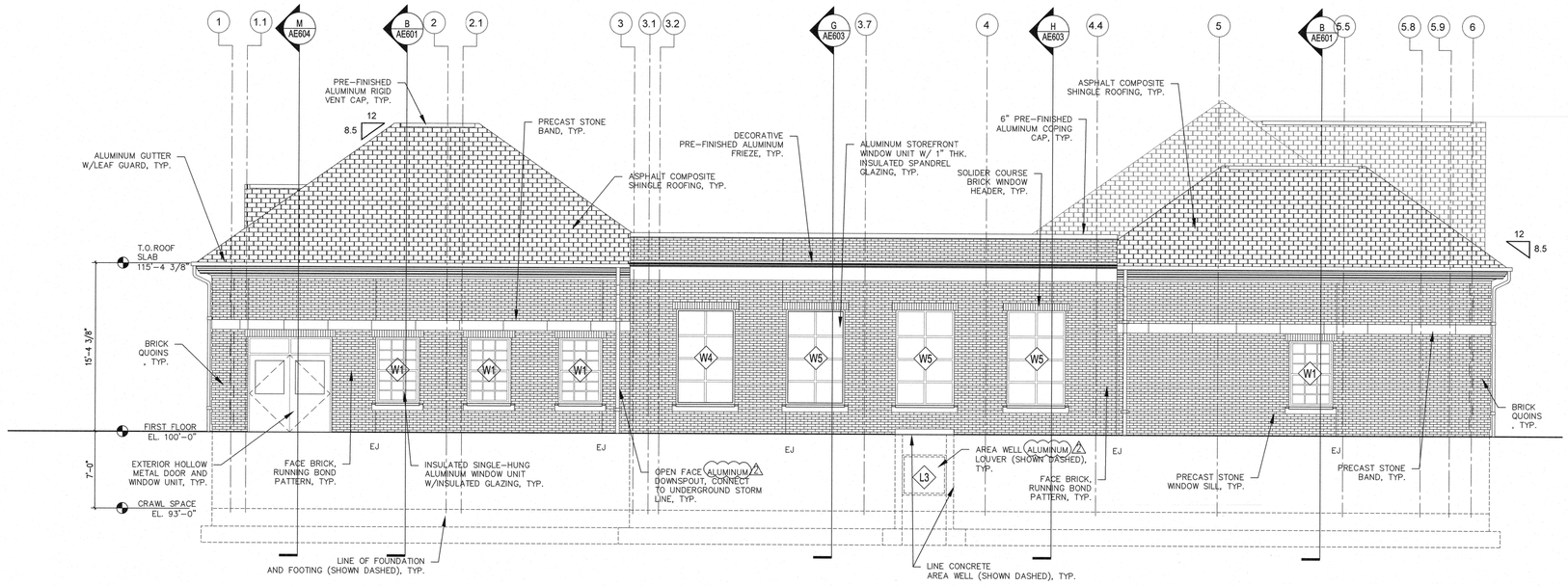

6 **EAST (RIGHT) EXTERIOR ELEVATON - ADH/EC BUILDING**
3/16" = 1'-0"

FULLY SPRINKLED
BID DOCUMENTS
FOR CONSTRUCTION

Revisions	Date
⚠ ADDENDUM 2	04/19/21

CONSULTANTS:

ARCHITECT/ENGINEERS:

paradigm
Architecture | Engineering | Design-Build
200 Envoy Circle #201, Louisville KY 40299 – PH: 502.339.8511 – www.paradigmuso.com

19 Apr 2021
STATE OF MICHIGAN
BLAINE CAMIEL VAN GANSBEKE
ENGINEER
No. 6201095552
LICENSED PROFESSIONAL ENGINEER

Drawing Title	EXTERIOR ELEVATIONS
Approved Project Director	
Project Title	ST CLOUD ADH AND EC SUPPORT
Location	ST CLOUD VA HEALTH CARE SYSTEM 4801 VETERANS DRIVE, ST. CLOUD MN 56303
Date	12-27-2019
Checked	BVG
Drawn	AB
Project Number	656-343
Building Number	---
Drawing Number	AE503

Office of Construction and Facilities Management
Department of Veterans Affairs

VA FORM 08-6231

three inches = one foot 6"
one and one half inches = one foot 1 0 6"
one inch = one foot 2 0 6"
three quarters inch = one foot 2 0 6"
one half inch = one foot 4 0
three eighths inch = one foot 4 0
one quarter inch = one foot 8 0
one eighth inch = one foot 16 0