











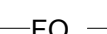
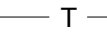

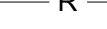

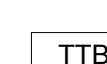
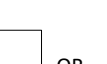
## GENERAL SYMBOLS

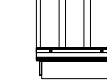

	CABLE TELEVISION LINE = CATV
	CLOSED CIRCUIT TELEVISION LINE = CCTV. MINIMUM 1" (25mm) CONDUIT
	FIBEROPTICS LINE = FO
	TELEPHONE LINE = T
	INTERCOM LINE = I. MINIMUM 3/4" (19mm) CONDUIT.
	SOUND LINE = S
	NURSE CALL LINE = NC. MINIMUM 3/4" (19mm) CONDUIT.
	RADIO CONDUIT RUN, MINIMUM 3/4" (19mm) CONDUIT.
	TELECOMMUNICATIONS MANHOLE
	TELECOMMUNICATION TERMINAL CABINET
	TELEPHONE BACKBOARD (WALL MOUNTED)
	WIRE MESH CABLE TRAY SIZE COMMENSURATE WITH REQUIREMENTS
	CONDUIT WITH BUSHING FIRESTOP AND INNERDUCT FOR FIBER
	SLEEVE WITH BUSHING FIRESTOP AND INNERDUCT FOR FIBER.
	SLEEVE OR CONDUIT WITH BUSHING FIRESTOP AND INNERDUCT FOR FIBER.
	TELECOMMUNICATIONS CHANNEL RACK, 19" RAILS, #12-24 TAPPED EIA HOLE PATTERN, 30" DEEP CHANNEL. MINIMUM 7" HIGH, 45RU, WHITE
	VERTICAL CABLE MANAGER WITH DOOR, 6" WIDE MINIMUM (SIZED TO MEET REQUIREMENT).
	SERVER CABINET, 45U, 24" X 48" (NOMINAL), SQUARE PUNCHED RAIL, SINGLE PERFORATED FRONT DOOR, SOLID REAR DOOR (VERTICAL EXHAUST DUCT [VED] IMPLEMENTATION); DOUBLE PERFORATED REAR DOOR(NO VED), TWO-POINT KEYED LOCKS, WHITE, SOLID SIDE PANELS.
	TELECOMMUNICATIONS CABINET, 7" HIGH, 45U, 40" X 48" (NOMINAL), SQUARE PUNCHED RAIL, SINGLE PERFORATED FRONT DOOR, SOLID REAR DOOR (VERTICAL EXHAUST DUCT [VED] IMPLEMENTATION), DOUBLE PERFORATED REAR DOOR (NO VED), TWO-POINT KEYED LOCKS, WHITE, SOLID SIDE PANELS.

	NURSE CALL, CEILING MOUNTED DOME LIGHT
	NURSE CALL, WALL MOUNTED PULL CORD
	NURSE CALL, WALL MOUNTED DOME LIGHT
	NURSE CALL, WALL MOUNTED BED INTERFACE
	NURSE CALL, WALL MOUNTED STAFF ASSIST
	NURSE CALL, WALL MOUNTED DUTY STATION
	NURSE CALL, WALL MOUNTED STAFF TERMINAL
	NURSE CALL, WALL MOUNTED CODE BLUE
	NURSE CALL, COUNTER MOUNTED MASTER STATION
	NURSE CALL ZONE LIGHT - CEILING MOUNTED

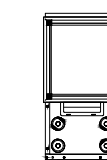
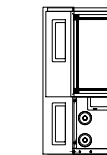
ISSUE FOR BID - 01/16/2024



CONTRACTOR IS REQUIRED TO MAINTAIN ALL RATED PARTITIONS.

	1 HR FIRE BARRIER
	2 HR FIRE BARRIER
	SMOKE BARRIER

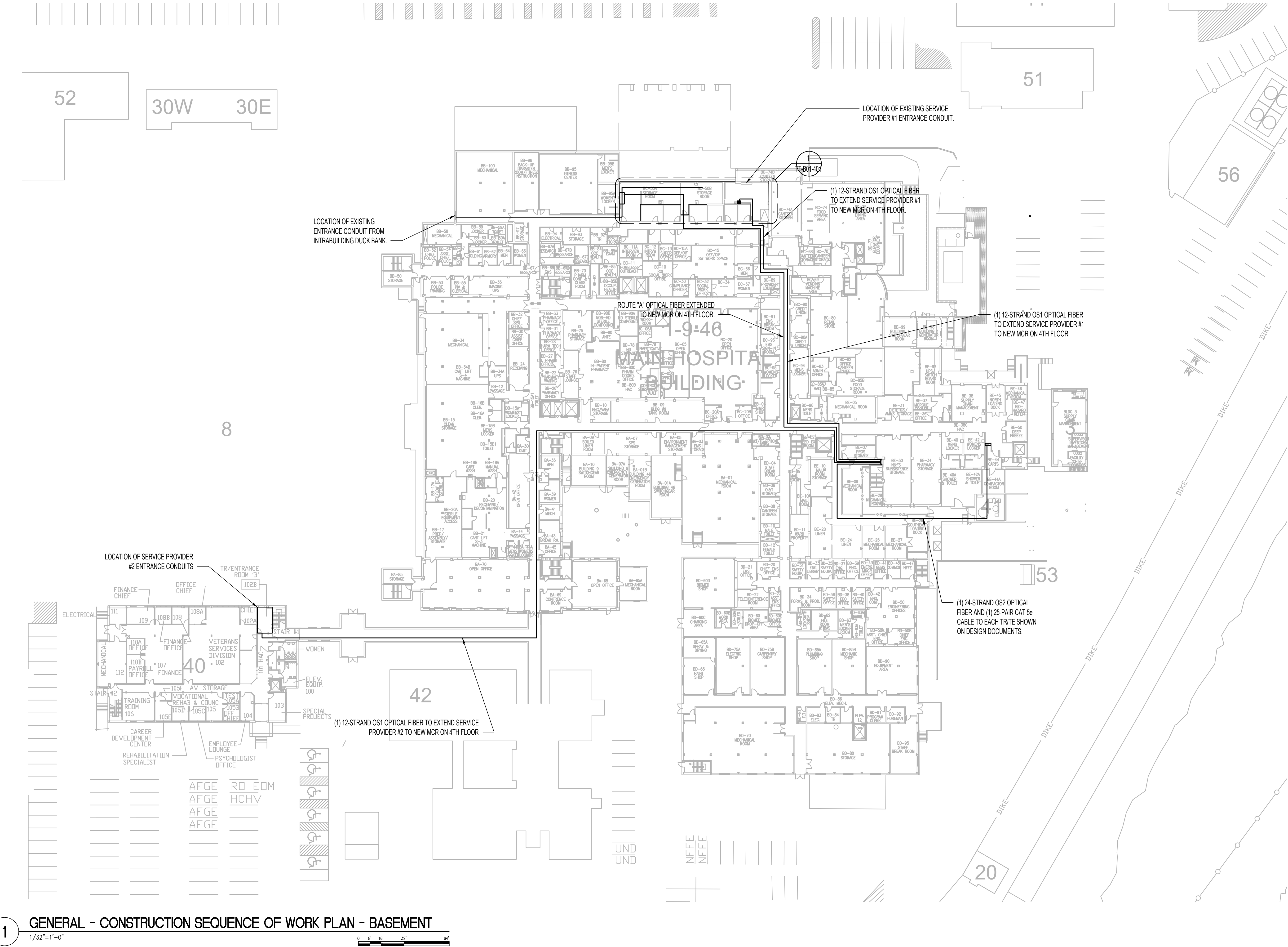

## 1 GENERAL - CONSTRUCTION SEQUENCE OF WORK PLAN - BASEMENT

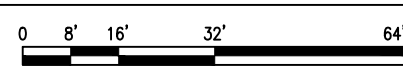
$$1/32^n = 1' - 0^n$$
[illegible]

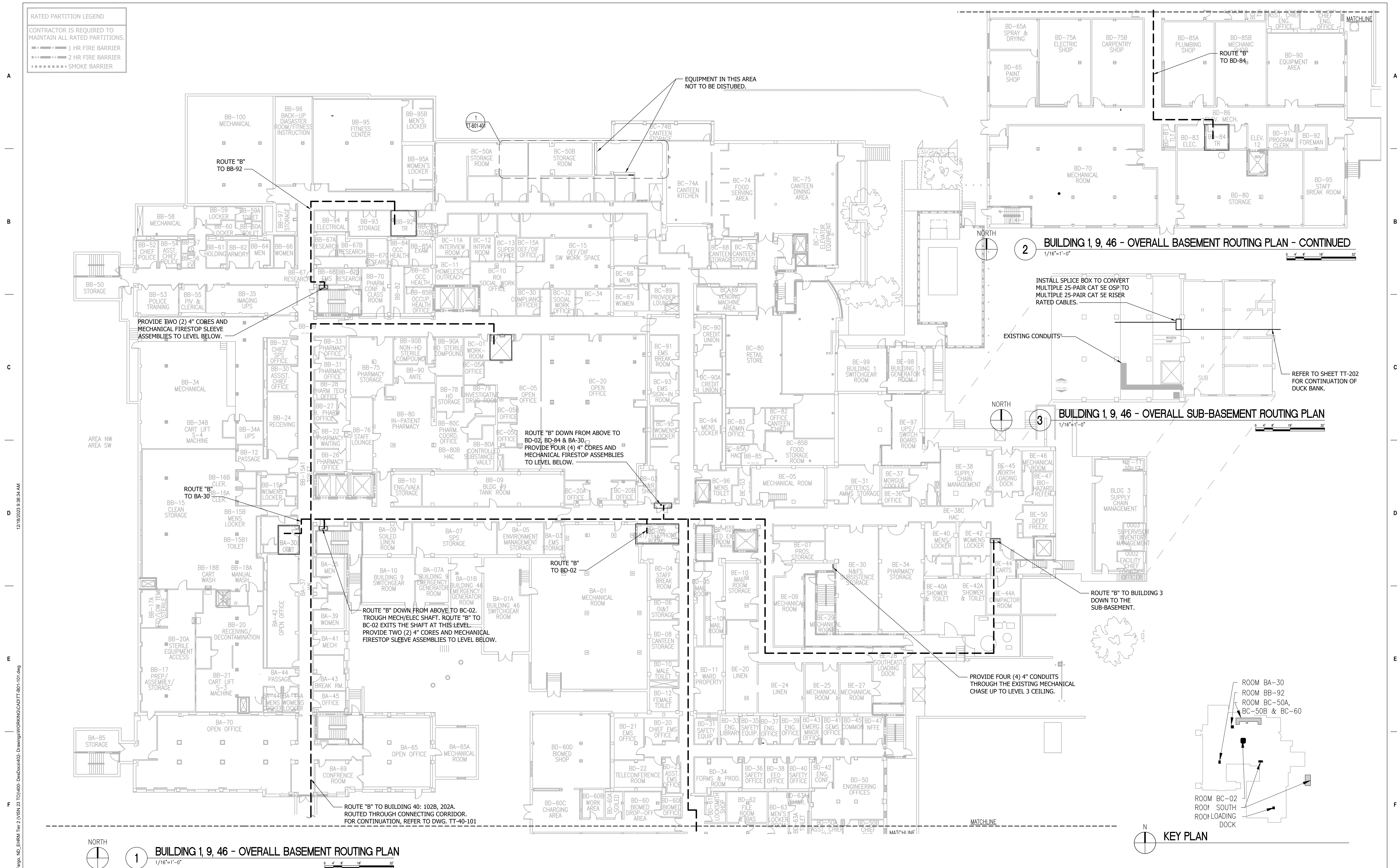

[illegible]



Project Number  
437-21-210

Building Number  
1-9-46

Drawing Number  
TT-B01-111



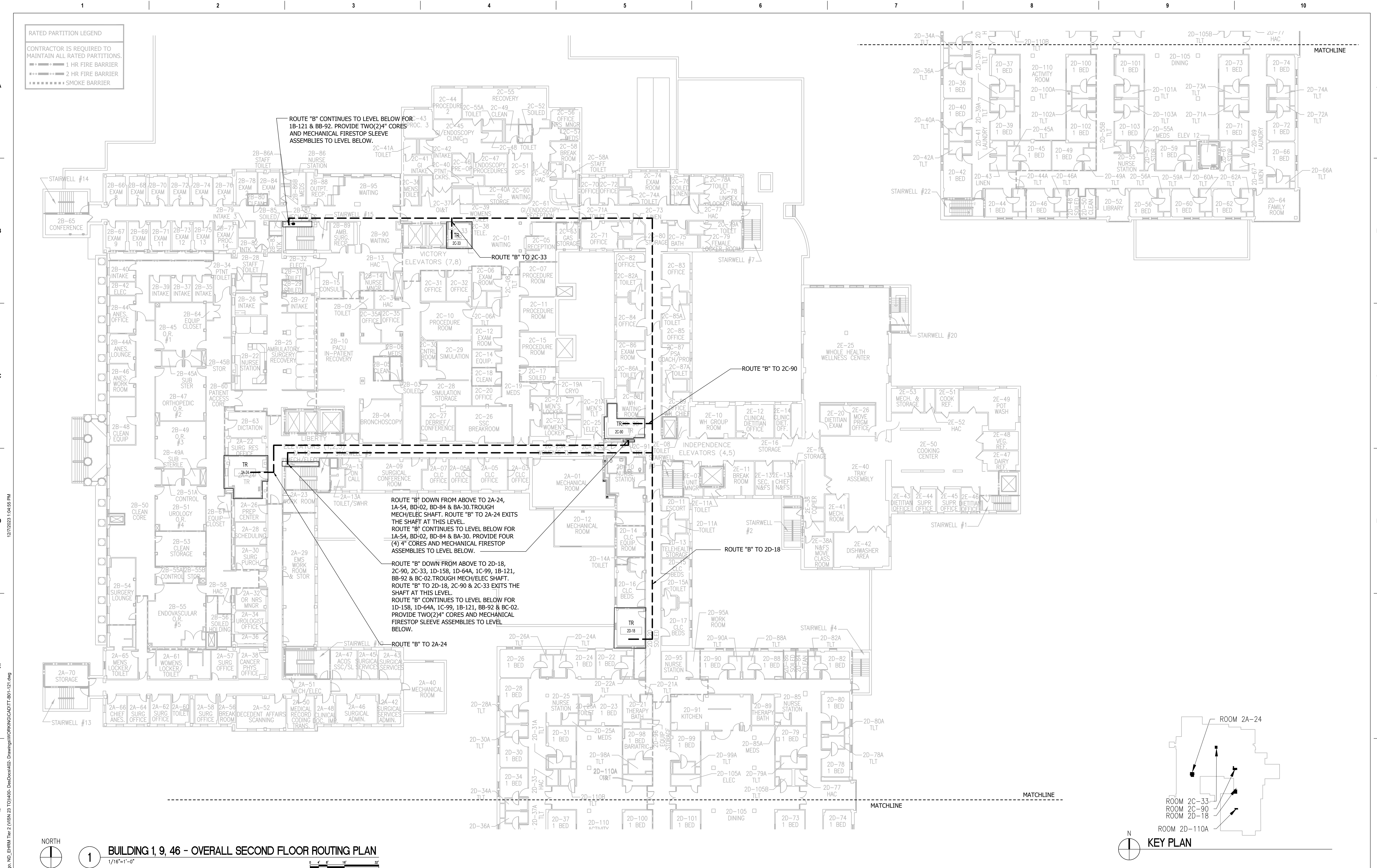



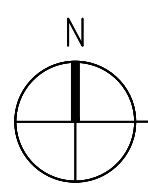

Project Number 437-21-210
Building Number 01-09-46

FARGO VA HEALTH CARE SYSTEM		
Issue Date	Checked	Drawn
01/16/2024	CC	JCG

TT-B01-131

1

---

1/16"=1'-0"

[illegible]

**VA** | U.S. Department  
of Veterans Affairs

BUILDING FULLY  
SPRINKLERED

Location	FARGO VA HEALTH CARE SYSTEM
----------	-----------------------------

FARGO VA HEALTH CARE SYSTEM		
Issue Date	Checked	Drawn
01/16/2024	CC	JCG



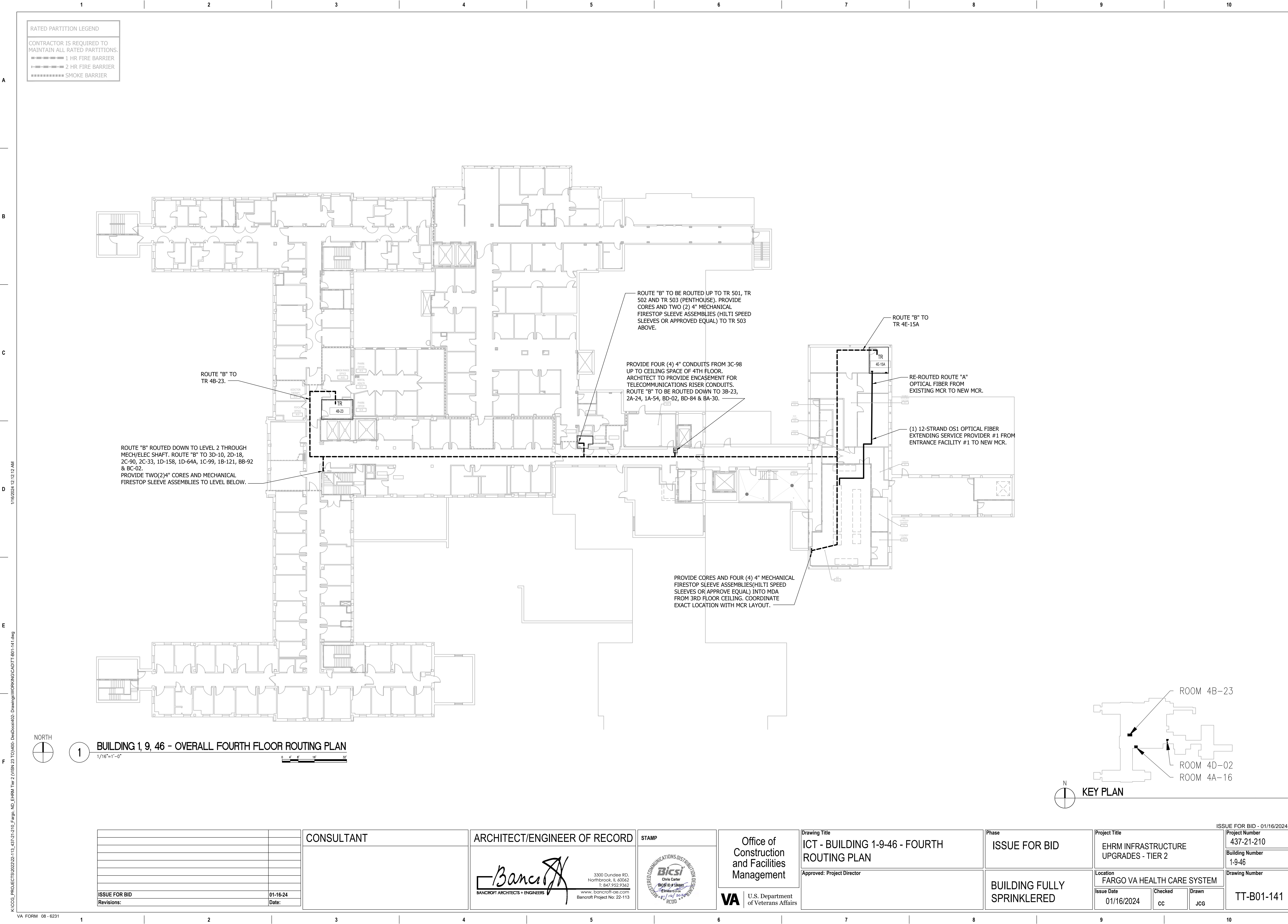



ELEV.  
7 & 8  
MECH.  
TOP LEVEL

INSTALL ROUTE "B" FIBER AND  
COPPER TO TR'S 501, 502 & 503  
FROM LEVEL 4 BELOW.

—INSTALL ROUTE "B" FIBER AND  
COPPER TO TR 501

STAIRWELL #13-

$$1/16'' = 1' - 0''$$

TT-B01-151

VA FORM 08-6231







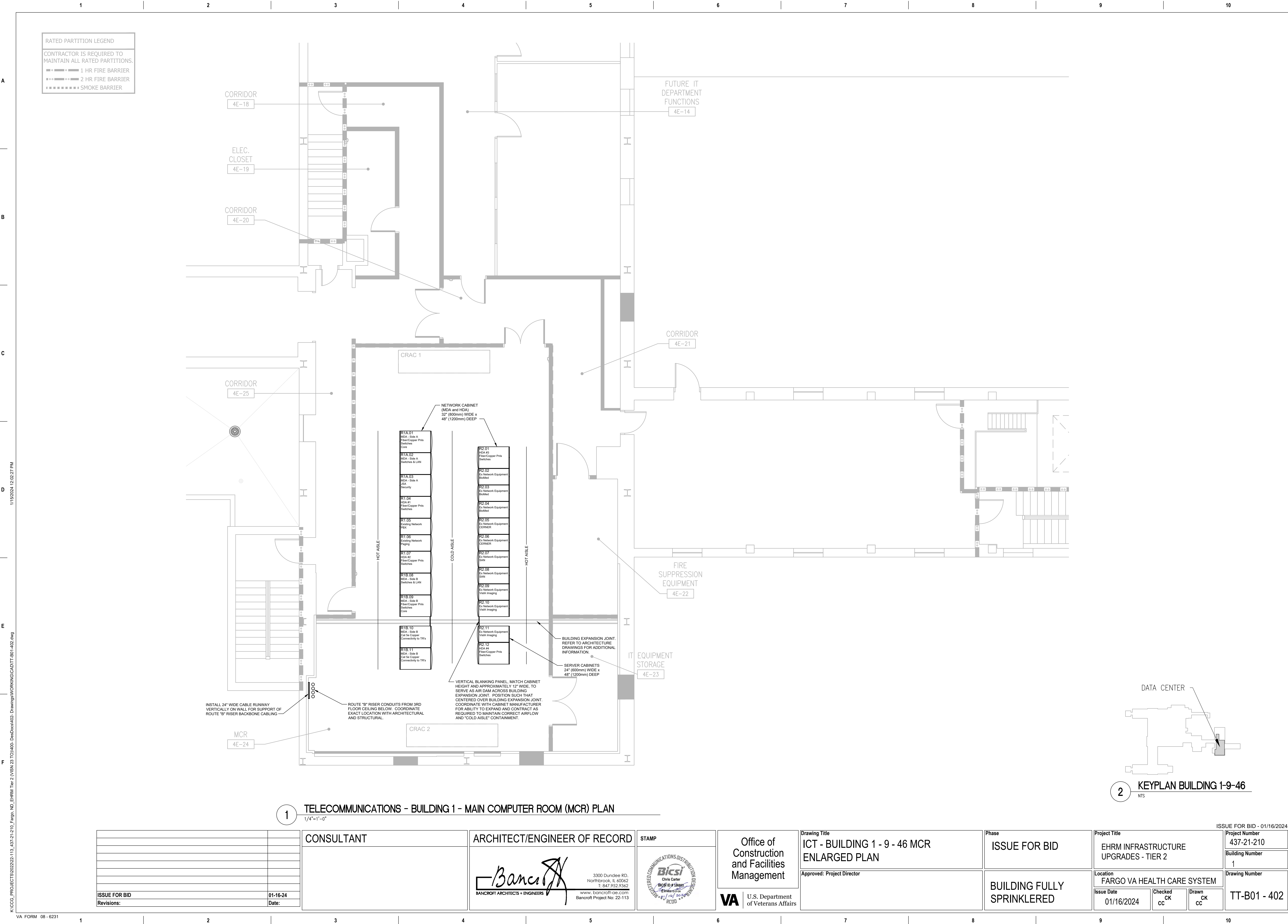



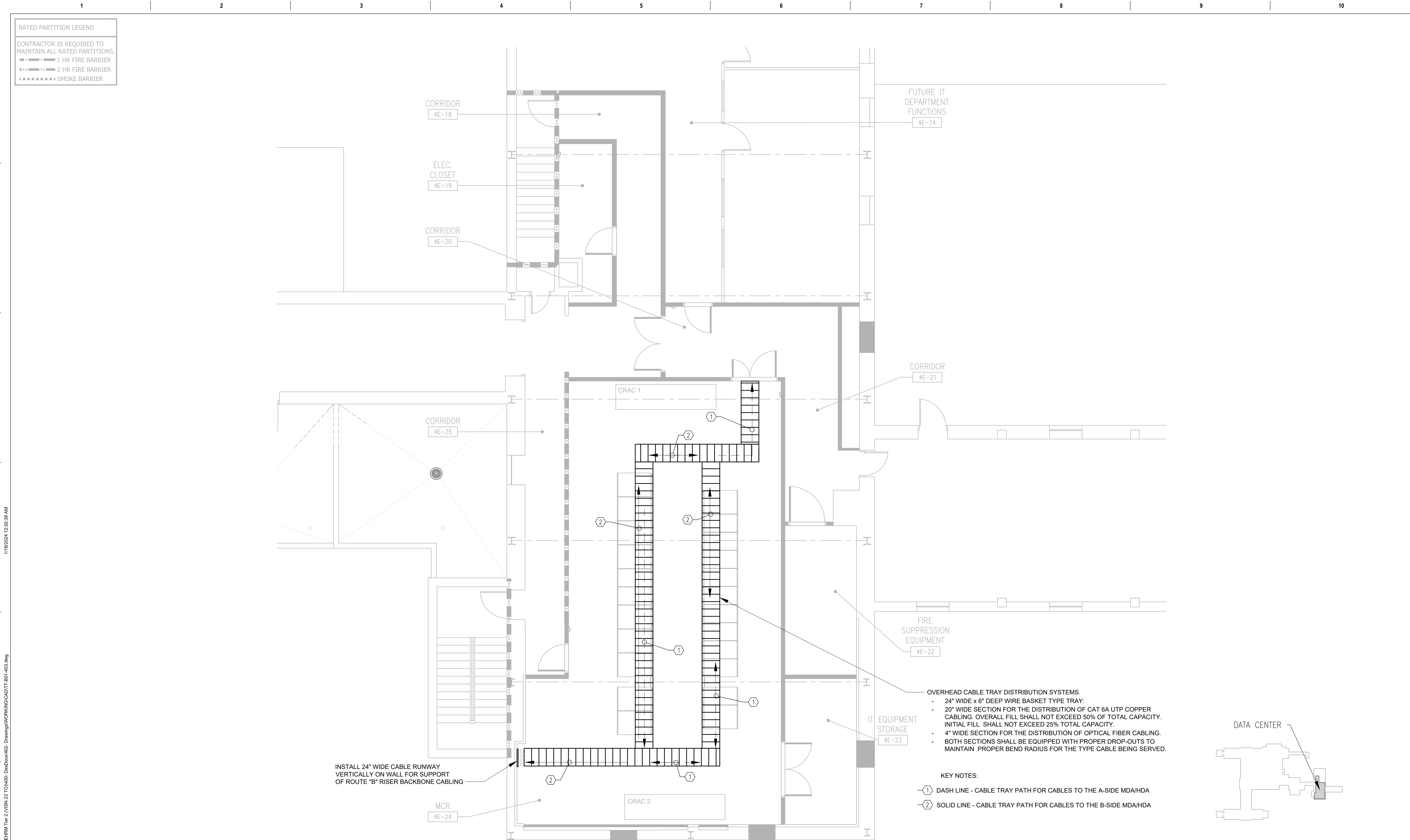

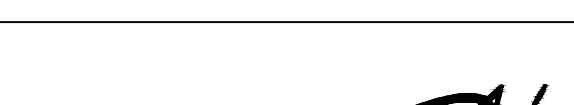

1 TELECOMMUNICATIONS - BUILDING 1 - MAIN COMPUTER ROOM (MCR) PLAN

		CONSULTANT	<div><div></div><div><div>3300 Dundee RD, Northbrook, IL 60062 T: 647.952.9362 E: info@bancroft-ae.com Bancroft Project No: 22-113</div></div></div>	STAMP <div><div></div><div><div>Office of Construction and Facilities Management</div><div><div>VA</div><div>U.S. Department of Veterans Affairs</div></div></div></div>	<div>Drawing Title</div> <div>ICT - BUILDING 1-9-46 MCR ENLARGED CABLE TRAY PLAN</div>	<div>Phase</div> <div>ISSUE FOR BID</div>	<div>Project Title</div> <div>EHRM INFRASTRUCTURE UPGRADES - TIER 2</div>	<div>Project Number</div> <div>437-21-210</div>
							<div>Building Number</div> <div>1</div>	
							<div>Drawing Number</div> <div>TT-B01-403</div>	
<div>ISSUE FOR BID</div>	<div>01-16-24</div>							
<div>Revisions:</div>	<div>Date:</div>							



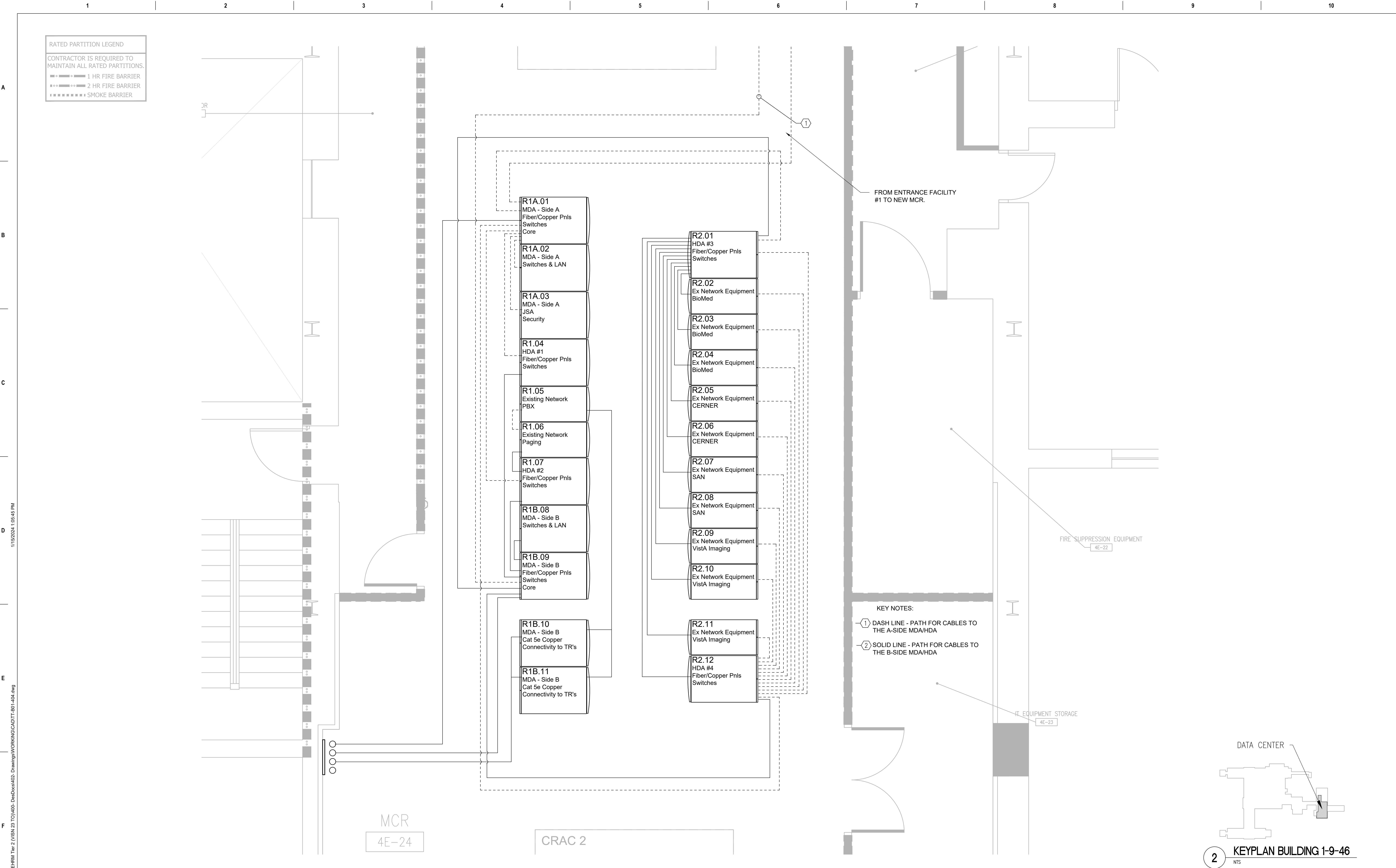

1 TELECOMMUNICATIONS - BUILDING 1 - MAIN COMPUTER ROOM (MCR) PLAN  
1/2"=1'-0"



**RATED PARTITION LEGEND**

CONTRACTOR IS REQUIRED TO MAINTAIN ALL RATED PARTITIONS.

■ ○ ■ ○ ■ 1 HR FIRE BARRIER

■ ○ ■ ○ ■ 2 HR FIRE BARRIER

■ ■ ■ ■ ■ SMOKE BARRIER

## GENERAL NOTES

SECURITY DEVICES SHOWN SHALL BE CONNECTED TO THE EXISTING SECURITY SYSTEM. COORDINATE WITH FARGO STATION SECURITY PERSONAL CONCERNING EXACT LOCATION OF EXISTING SECURITY PANELS, MANUFACTURER AND MODEL.

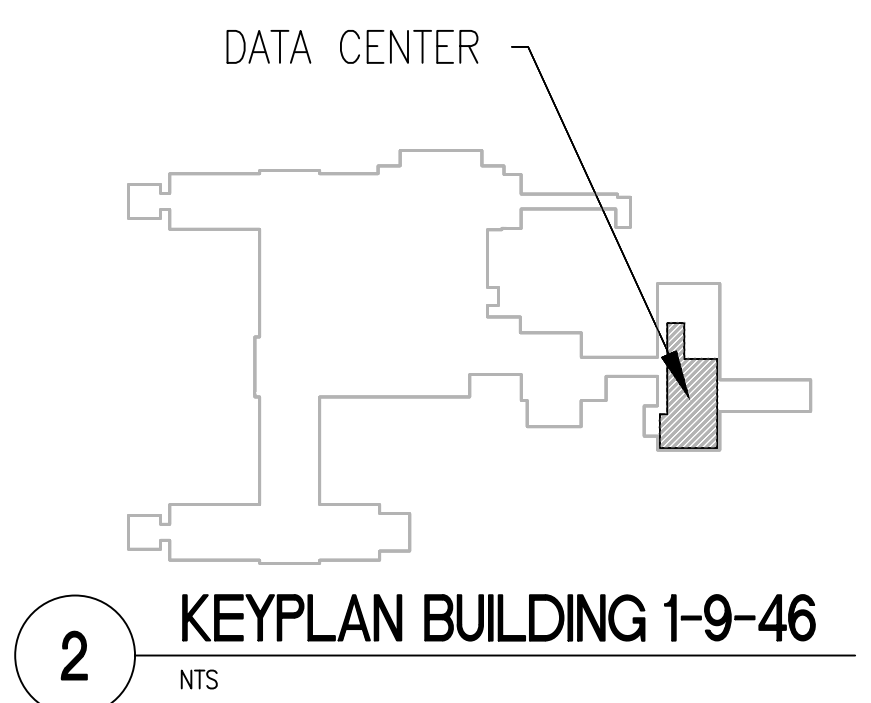
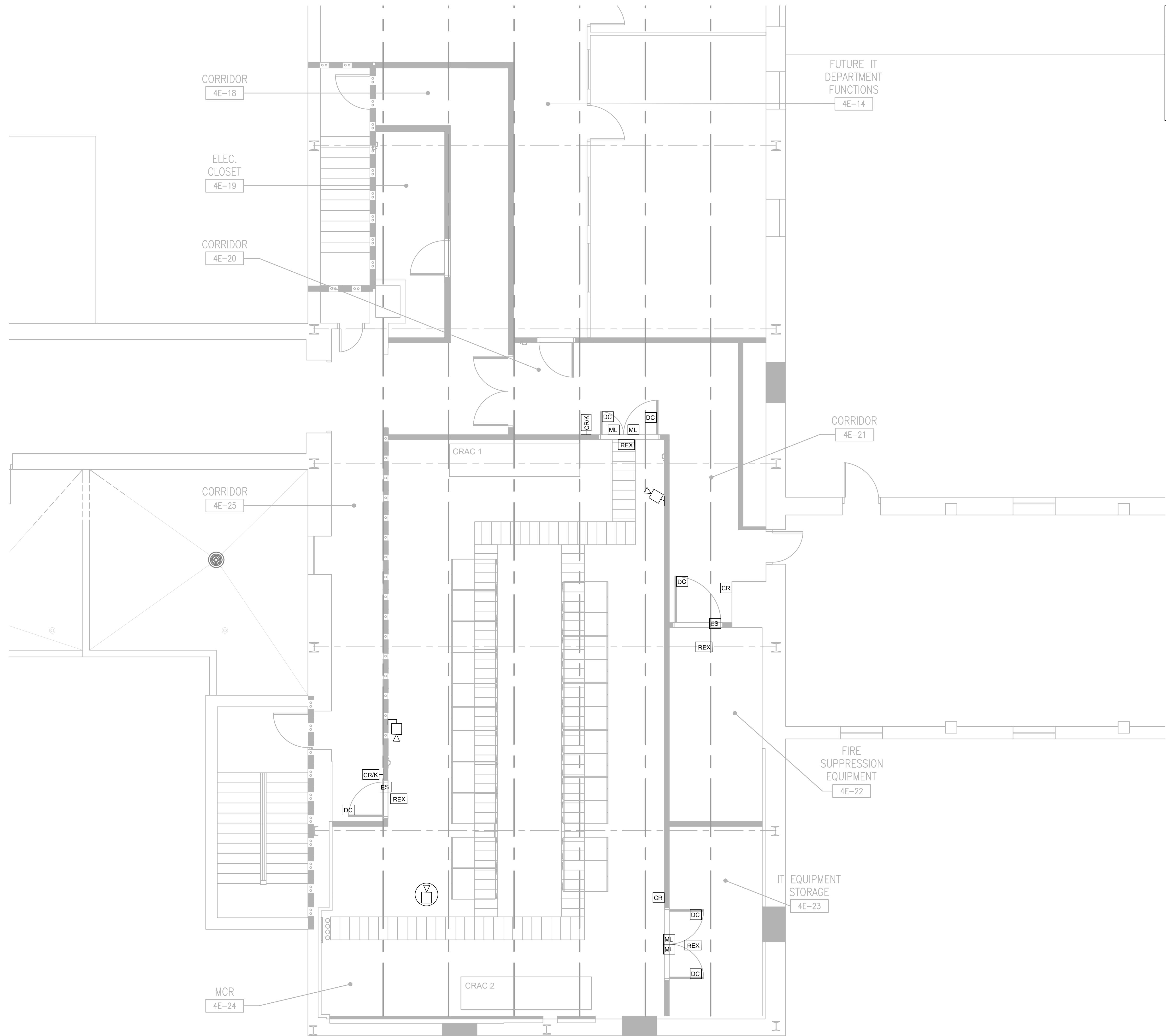

1 TELECOMMUNICATIONS - BUILDING 1 - MAIN COMPUTER ROOM (MCR) SECURITY PLAN  
1/4"=1'-0"

[illegible]



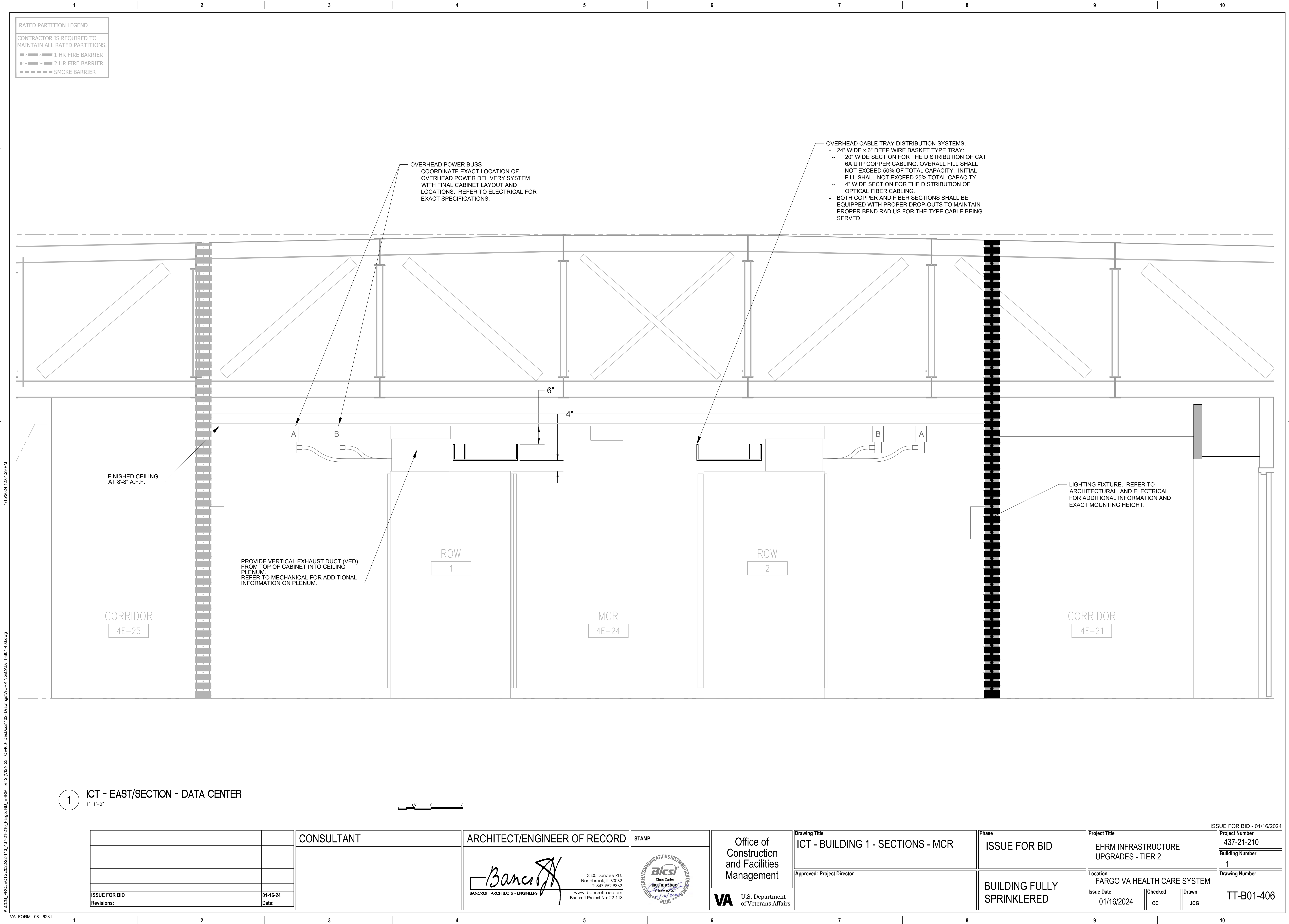

11/15/2024 12:01:20 PM  
K:\CGG PROJECTS\2022\22-113\_437-21-210\_Fargo\_VA\_HCSM\_Tier 2 (VSN 23 101400- Des\Doc402- Drawings\WORKING\CAOTI-B01-406.dwg  
VA FORM 08 - 6231



MAIN DISTRIBUTION  
AREA (MDA) "A" SIDE

ROW: 1 - CABINET: 03

NETWORK CABINET

[illegible]

HORIZONTAL DISTRIBUTION  
AREA (HDA)

BINET: 11 ROW: 2

<p> <b>DENSITY</b>  <b>CABINET</b> </p>	<p> <b>NETWORK</b> </p>
---	-------------------------

1  
 2  
 3  
 4  
 5  
 6  
 7  
 8  
 9  
 10  
 11  
 12  
 13  
 14  
 15  
 16  
 17  
 18  
 19  
 20  
 21  
 22  
 23  
 24  
 25  
 26  
 27  
 28  
 29  
 30  
 31  
 32  
 33  
 34  
 35  
 36  
 37  
 38  
 39  
 40  
 41  
 42  
 43  
 44  
 45  
 46  
 47  
 48  
 49  
 50  
 51  
 52  
 53  
 54  
 55  
 56  
 57  
 58  
 59  
 60  
 61  
 62  
 63  
 64  
 65  
 66  
 67  
 68  
 69  
 70  
 71  
 72  
 73  
 74  
 75  
 76  
 77  
 78  
 79  
 80  
 81  
 82  
 83  
 84  
 85  
 86  
 87  
 88  
 89  
 90  
 91  
 92  
 93  
 94  
 95  
 96  
 97  
 98  
 99  
 100  
 101  
 102  
 103  
 104  
 105  
 106  
 107  
 108  
 109  
 110  
 111  
 112  
 113  
 114  
 115  
 116  
 117  
 118  
 119  
 120  
 121  
 122  
 123  
 124  
 125  
 126  
 127  
 128  
 129  
 130  
 131  
 132  
 133  
 134  
 135  
 136  
 137  
 138  
 139  
 140  
 141  
 142  
 143  
 144  
 145  
 146  
 147  
 148  
 149  
 150  
 151  
 152  
 153  
 154  
 155  
 156  
 157  
 158  
 159  
 160  
 161  
 162  
 163  
 164  
 165  
 166  
 167  
 168  
 169  
 170  
 171  
 172  
 173  
 174  
 175  
 176  
 177  
 178  
 179  
 180  
 181  
 182  
 183  
 184  
 185  
 186  
 187  
 188  
 189  
 190  
 191  
 192  
 193  
 194  
 195  
 196  
 197  
 198  
 199  
 200  
 201  
 202  
 203  
 204  
 205  
 206  
 207  
 208  
 209  
 210  
 211  
 212  
 213  
 214  
 215  
 216  
 217  
 218  
 219  
 220  
 221  
 222  
 223  
 224  
 225  
 226  
 227  
 228  
 229  
 230  
 231  
 232  
 233  
 234  
 235  
 236  
 237  
 238  
 239  
 240  
 241  
 242  
 243  
 244  
 245  
 246  
 247  
 248  
 249  
 250  
 251  
 252  
 253  
 254  
 255  
 256  
 257  
 258  
 259  
 260  
 261  
 262  
 263  
 264  
 265  
 266  
 267  
 268  
 269  
 270  
 271  
 272  
 273  
 274  
 275  
 276  
 277  
 278  
 279  
 280  
 281  
 282  
 283  
 284  
 285  
 286  
 287  
 288  
 289  
 290  
 291  
 292  
 293  
 294  
 295  
 296  
 297  
 298  
 299  
 300  
 301  
 302  
 303  
 304  
 305  
 306  
 307  
 308  
 309  
 310  
 311  
 312  
 313  
 314  
 315  
 316  
 317  
 318  
 319  
 320  
 321  
 322  
 323  
 324  
 325  
 326  
 327  
 328  
 329  
 330  
 331  
 332  
 333  
 334  
 335  
 336  
 337  
 338  
 339  
 340  
 341  
 342  
 343  
 344  
 345  
 346  
 347  
 348  
 349  
 350  
 351  
 352  
 353  
 354  
 355  
 356  
 357  
 358  
 359  
 360  
 361  
 362  
 363  
 364  
 365  
 366  
 367  
 368  
 369  
 370  
 371  
 372  
 373  
 374  
 375  
 376  
 377  
 378  
 379  
 380  
 381  
 382  
 383  
 384  
 385  
 386  
 387  
 388  
 389  
 390  
 391  
 392  
 393  
 394  
 395  
 396  
 397  
 398  
 399  
 400  
 401  
 402  
 403  
 404  
 405  
 406  
 407  
 408  
 409  
 410  
 411  
 412  
 413  
 414  
 415  
 416  
 417  
 418  
 419  
 420  
 421  
 422  
 423  
 424  
 425  
 426  
 427  
 428  
 429  
 430  
 431  
 432  
 433  
 434  
 435  
 436  
 437  
 438  
 439  
 440  
 441  
 442  
 443  
 444  
 445  
 446  
 447  
 448  
 449  
 450  
 451  
 452  
 453  
 454  
 455  
 456  
 457  
 458  
 459  
 460  
 461  
 462  
 463  
 464  
 465  
 466  
 467  
 468  
 469  
 470  
 471  
 472  
 473  
 474  
 475  
 476  
 477  
 478  
 479  
 480  
 481  
 482  
 483  
 484  
 485  
 486  
 487  
 488  
 489  
 490  
 491  
 492  
 493  
 494  
 495  
 496  
 497  
 498  
 499  
 500  
 501  
 502  
 503  
 504  
 505  
 506  
 507  
 508  
 509  
 510  
 511  
 512  
 513  
 514  
 515  
 516  
 517  
 518  
 519  
 520  
 521  
 522  
 523  
 524  
 525

Project Title			Project Number	
EHRM INFRASTRUCTURE UPGRADES - TIER 2			437-21-210	
Location			Building Number	
FARGO VA HEALTH CARE SYSTEM			1	
Issue Date		Checked	Drawn	TT-B01-407
01/16/2024		CC	JG	

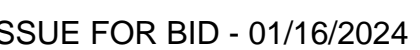

VA FORM 08-6231



CAD\TT-B03-101.dwg

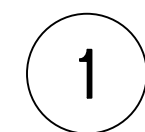

Project Number	437-21-210
Building Number	3
Drawing Number	TT-B03-101







RATED PARTITION LEGEND	
CONTRACTOR IS REQUIRED TO MAINTAIN ALL RATED PARTITIONS.	
	1 HR FIRE BARRIER
	2 HR FIRE BARRIER
	SMOKE BARRIER

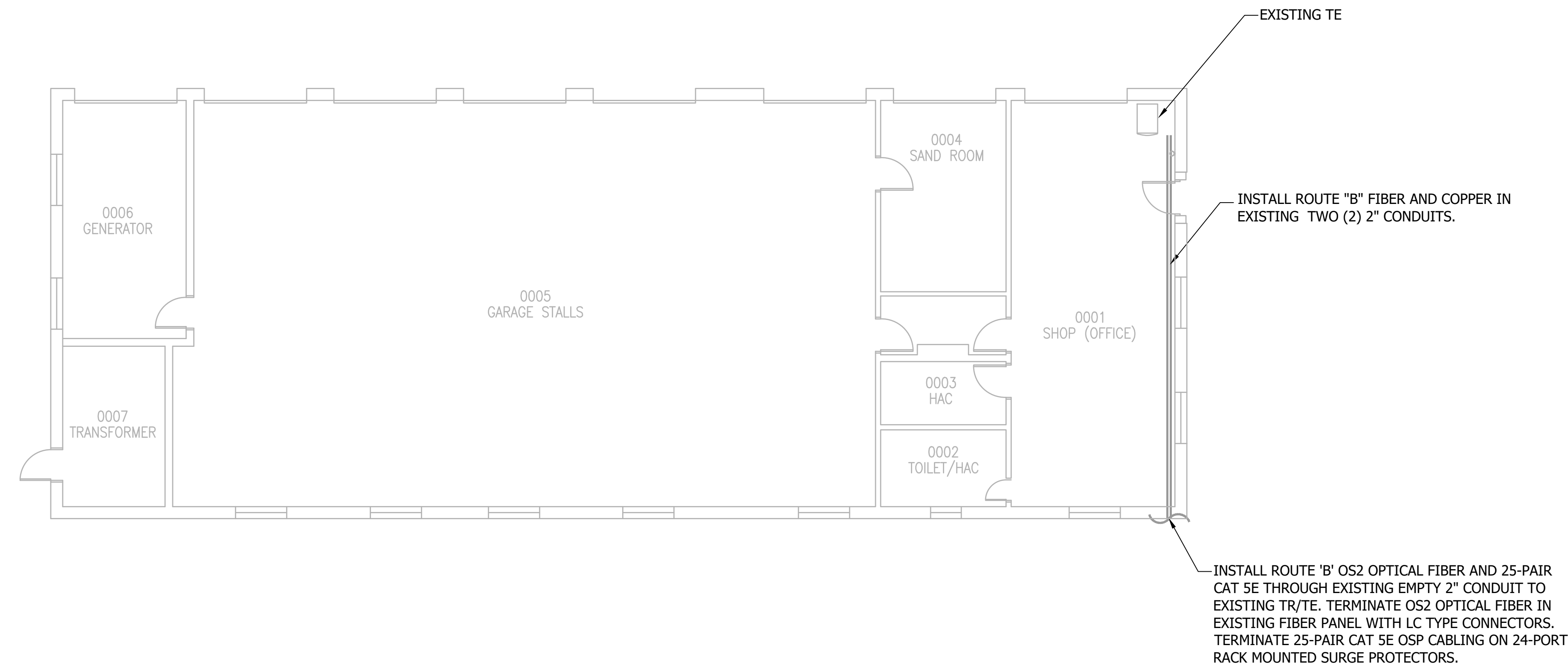

**1 BUILDING 11 - OVERALL FIRST FLOOR ROUTING PLAN**  
1/8" = 1'-0" 0 2' 4' 8' 16'

[illegible]



TT-B12-101



**F**



ISSUE FOR BID - 01/16/2024



K:\CCG PROJECTS\2022\22-113 437-21-210 F

VA FORM 08-6231

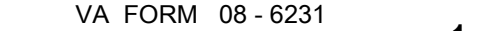

VA FORM 08-6231

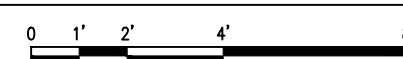

ISSUE FOR BID - 01/16/2024

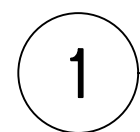

K:\CCG PROJECTS\2022\22-113 437-21-210 Fargo.



Component	Percentage of Total Length
5' UTR	10%
23S	20%
16S	20%
23S	20%
3' UTR	30%

SSUE FOR BID - 01/16/2024







RATED PARTITION LEGEND	
CONTRACTOR IS REQUIRED TO MAINTAIN ALL RATED PARTITIONS.	
	1 HR FIRE BARRIER
	2 HR FIRE BARRIER
	SMOKE BARRIER

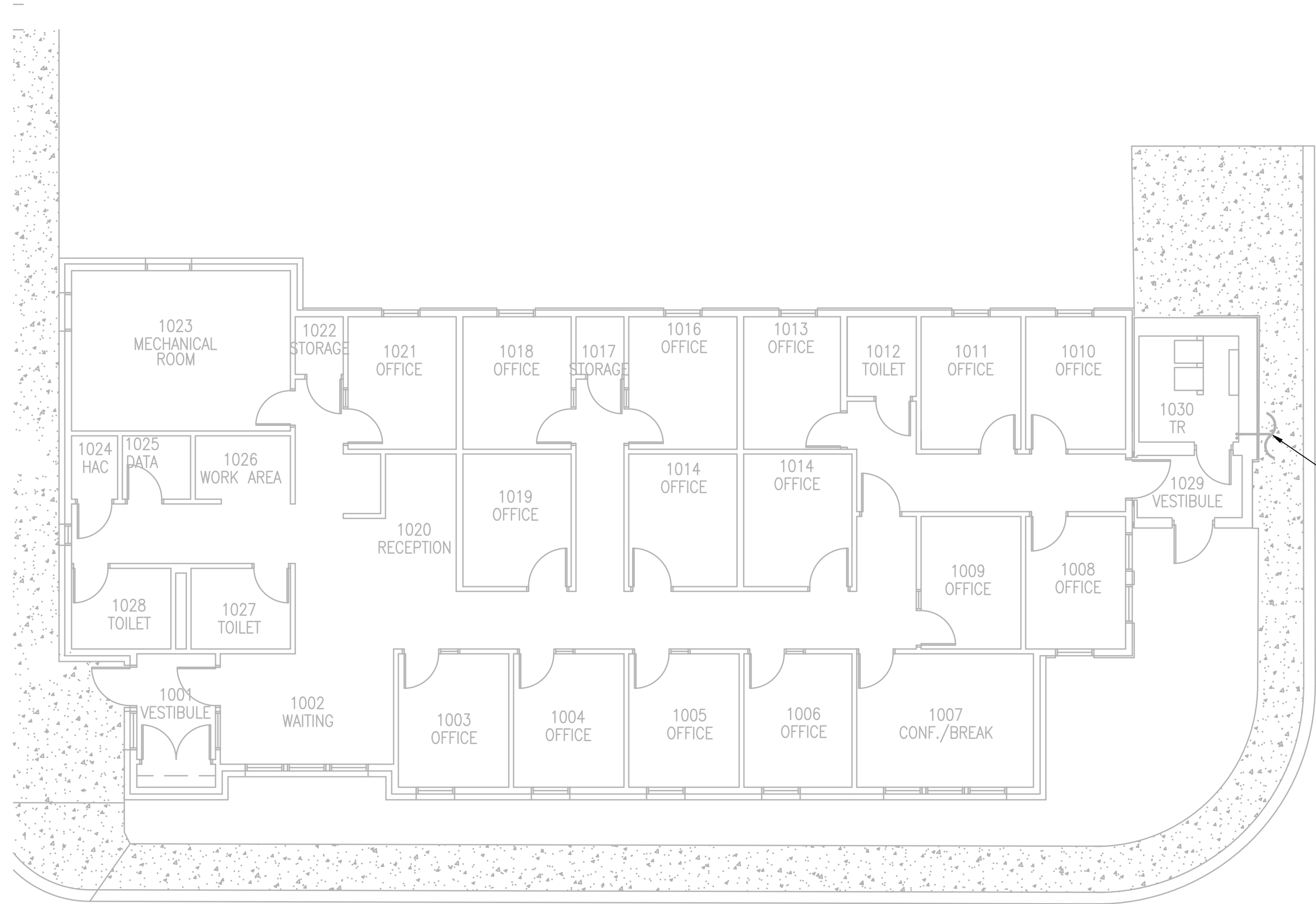

INSTALL ROUTE 'B' OS2 OPTICAL FIBER AND 25-PAIR CAT 5E THROUGH EXISTING EMPTY 2" CONDUIT TO EXISTING TR/TE. TERMINATE OS2 OPTICAL FIBER IN EXISTING FIBER PANEL WITH LC TYPE CONNECTORS. TERMINATE 25-PAIR CAT 5E OSP CABLING ON 24-PORT RACK MOUNTED SURGE PROTECTORS.



1

BUILDING 51 - OVERALL FIRST FLOOR ROUTING PLAN

1/8"=1'-0"

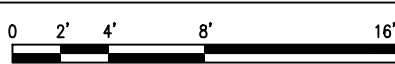

12/7/2023 2:44:52 PM

12/7/2023 2:44:52 PM

TT

K:\CCG\_PROJECTS\202222-113\_437-21-210\_Fargo\_ND\_EHRM\_Tier 2 (VISN 23 TOY)000\_Doc\Doc4102\_Drawings\WORKING\CAOT-551-101.dwg

ISSUE FOR BID	01-16-24
Revisions:	Date:

CONSULTANT

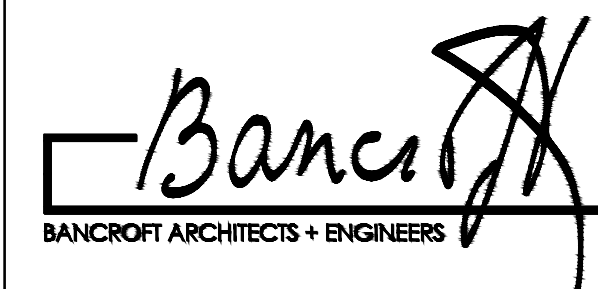
ARCHITECT/ENGINEER OF RECORD
 BANCROFT ARCHITECTS + ENGINEERS 3300 Dundee RD. Northbrook, IL 60062 T: 847.952.9362 www.bancroft-ae.com Bancroft Project No: 22-113

STAMP
 Bicsi Chris Carter Bicsi ID # 138888 Engineer 1/16/2024 RECD

Office of Construction and Facilities Management  VA U.S. Department of Veterans Affairs
--

Drawing Title ICT - BUILDING 51 - OVERALL ROUTING PLAN Approved: Project Director
--

Phase ISSUE FOR BID  BUILDING FULLY SPRINKLERED
---

Project Title EHRM INFRASTRUCTURE UPGRADES - TIER 2 Location FARGO VA HEALTH CARE SYSTEM Issue Date 01/16/2024 Checked CC Drawn JCG
---

Project Number 437-21-210 Building Number 51 Drawing Number TT-B51-101
---



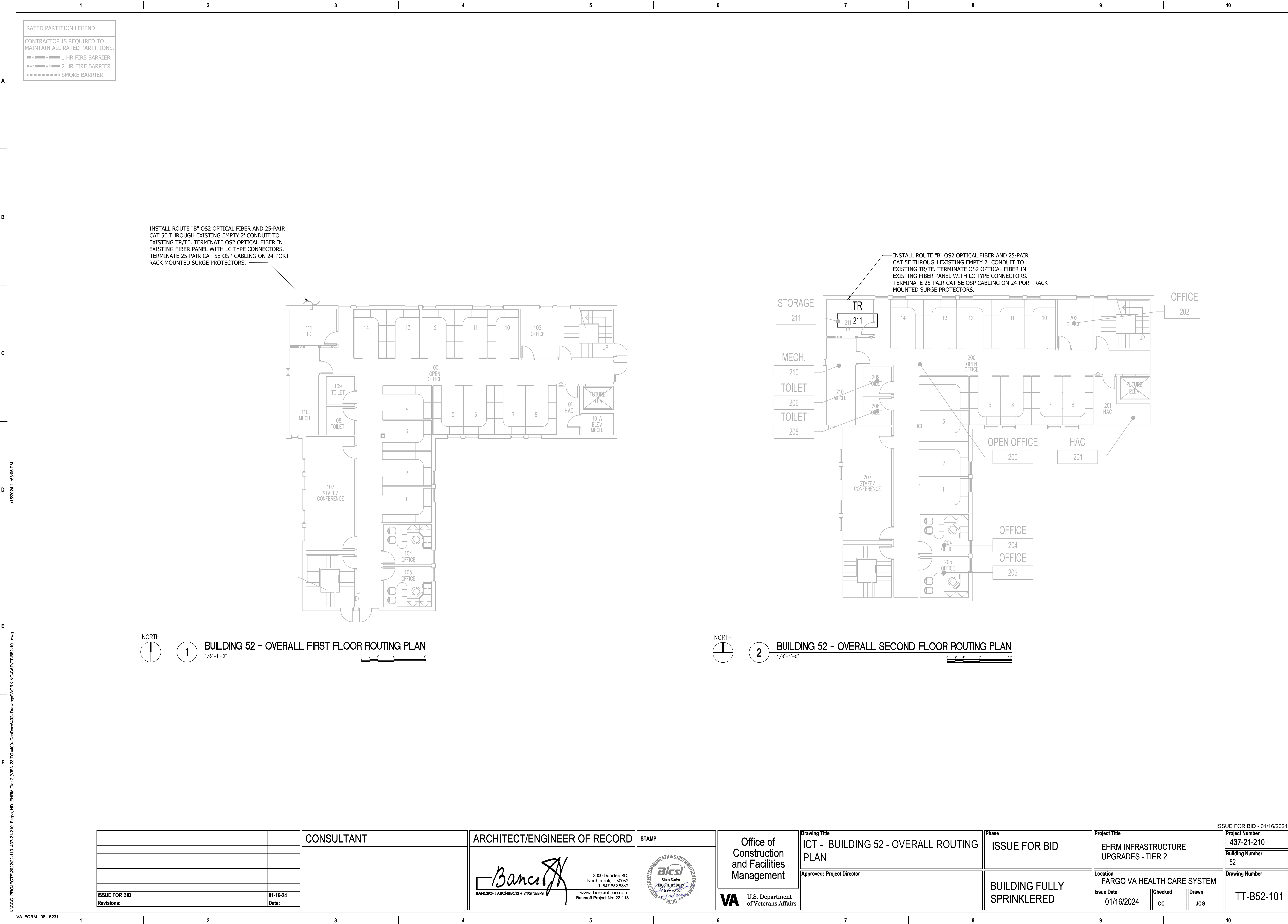

		CONSULTANT	ARCHITECT/ENGINEER OF RECORD	STAMP	Office of Construction and Facilities Management	Drawing Title ICT - BUILDING 52 - OVERALL ROUTING PLAN	Phase ISSUE FOR BID	Project Title EHRM INFRASTRUCTURE UPGRADES - TIER 2	Project Number 437-21-210
						Approved: Project Director		Location FARGO VA HEALTH CARE SYSTEM	Building Number 52
								Issue Date 01/16/2024	Drawn JCG
								Checked CC	Drawn JCG
									TT-B52-101

ISSUE FOR BID - 01/16/2024

VA FORM 08 - 6231

1 2 3 4 5 6 7 8 9 10



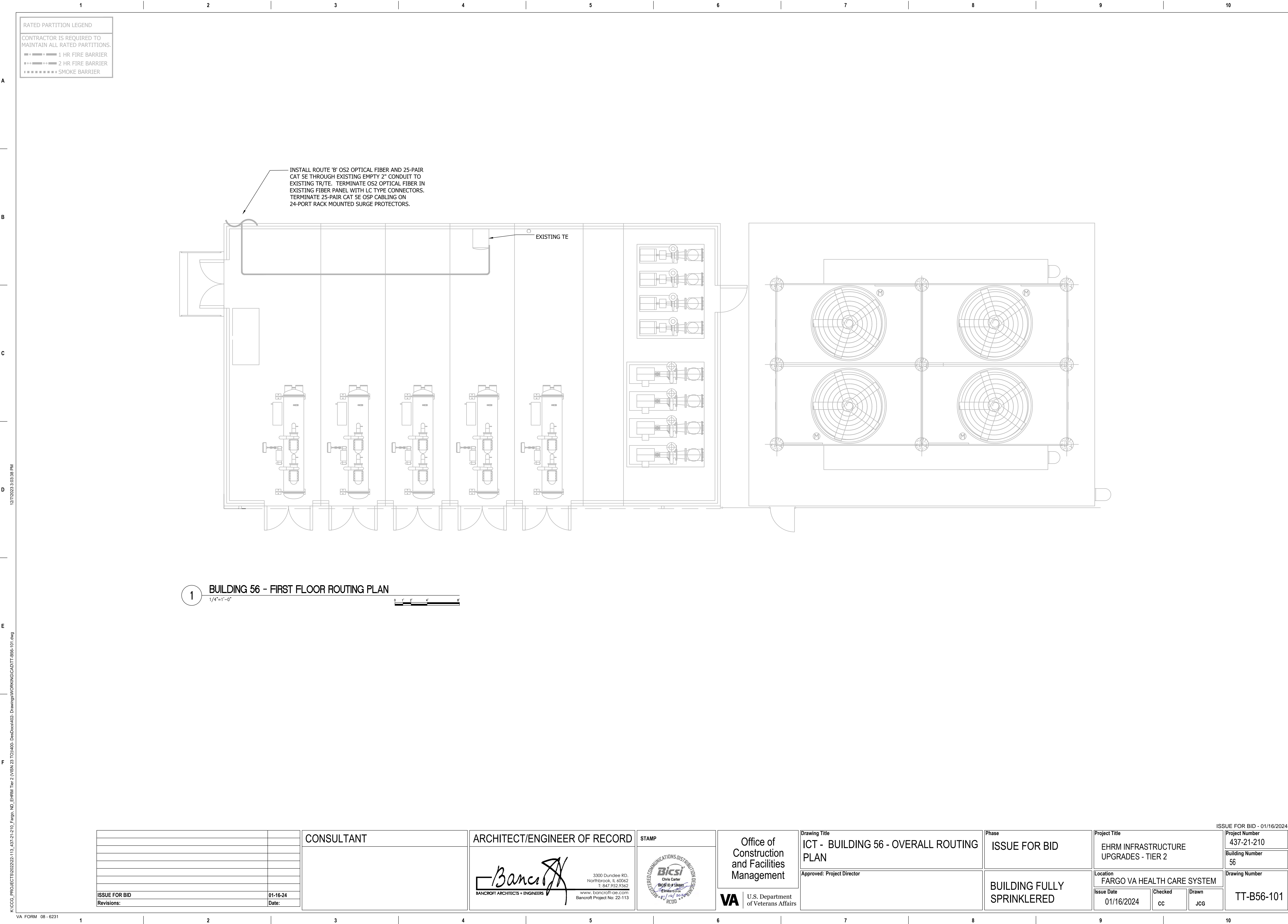



A

B

C

D

E

F

12/15/2023 1:15:42 PM

K:\CGO\_PROJECTS\2022\22-113\_437-21-210\_Fargo\_ND\_EHRM\_Tier 2 (VSN 23 101)000\_Doc\Doc402\_Drawings\WORKING\CAOTT-500.dwg

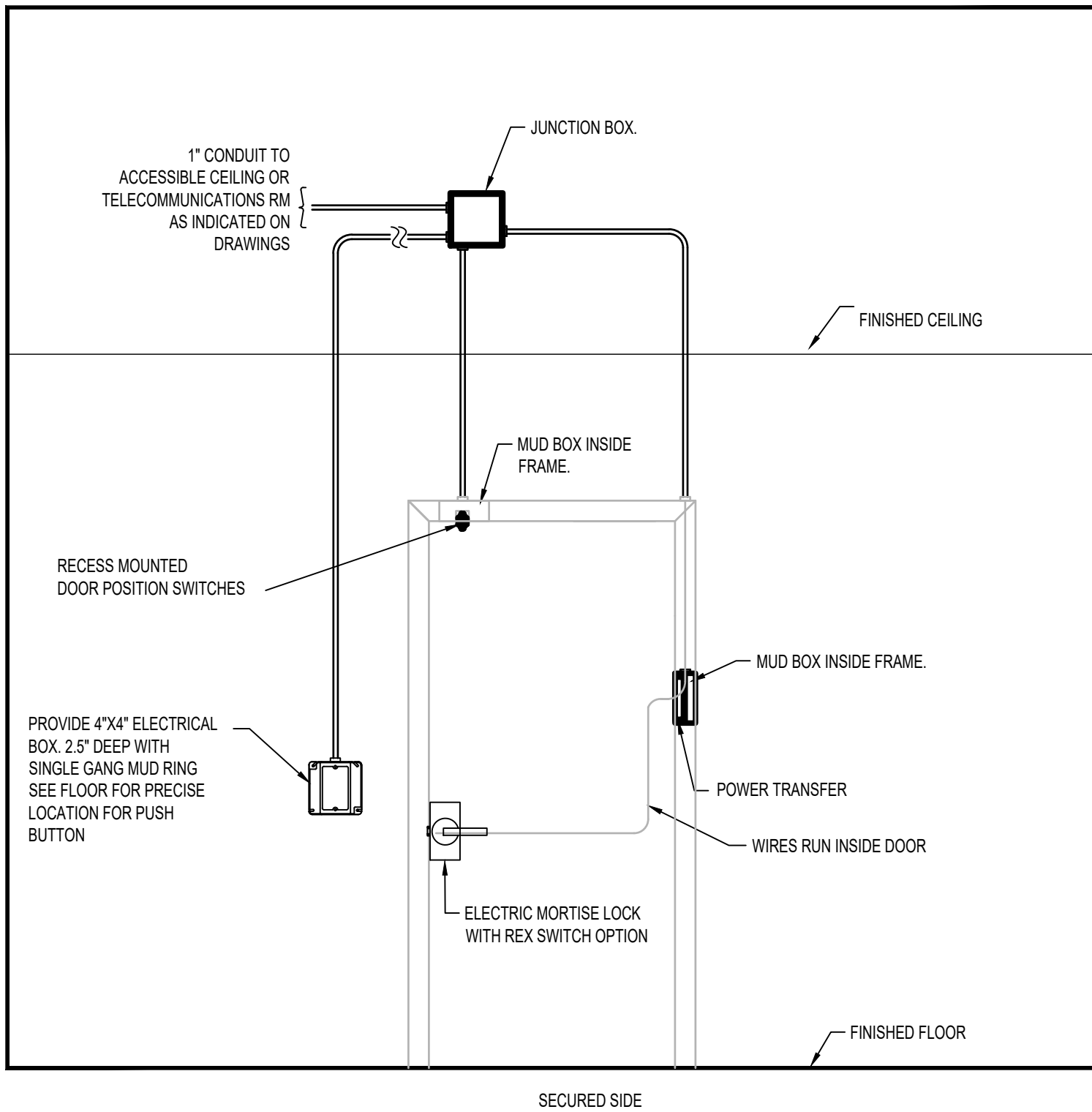

NOTES:  
1. CABLE TYPE AND SIZE MUST COMPLY WITH ALL ESTABLISHED REQUIREMENTS AND APPLICABLE CODES.  
2. ALL CONDUIT SHALL BE 3/4" UNLESS OTHERWISE NOTED.  
3. DOOR HARDWARE SHOWN FOR GRAPHICAL ILLUSTRATION ONLY, REFERENCE DIVISION 8 HARDWARE SCHEDULE AS NEEDED FOR ACTUAL HARDWARE SET.

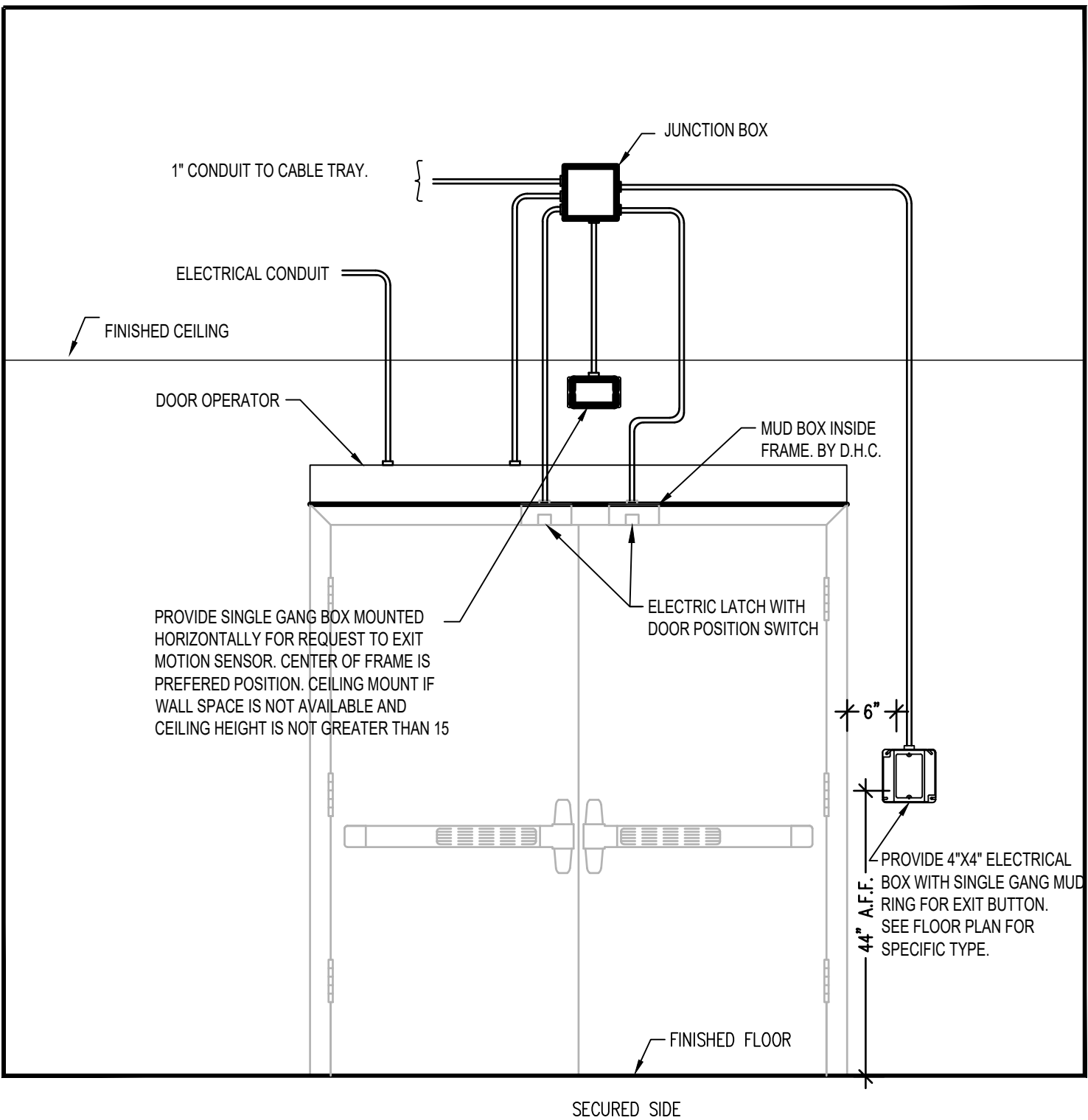

NOTES:  
1. CABLE TYPE AND SIZE MUST COMPLY WITH ALL ESTABLISHED REQUIREMENTS AND APPLICABLE CODES.  
2. ALL CONDUIT SHALL BE 3/4" UNLESS OTHERWISE NOTED.  
3. DOOR HARDWARE SHOWN FOR GRAPHICAL ILLUSTRATION ONLY, REFERENCE DIVISION 8 HARDWARE SCHEDULE AS NEEDED FOR ACTUAL HARDWARE SET.

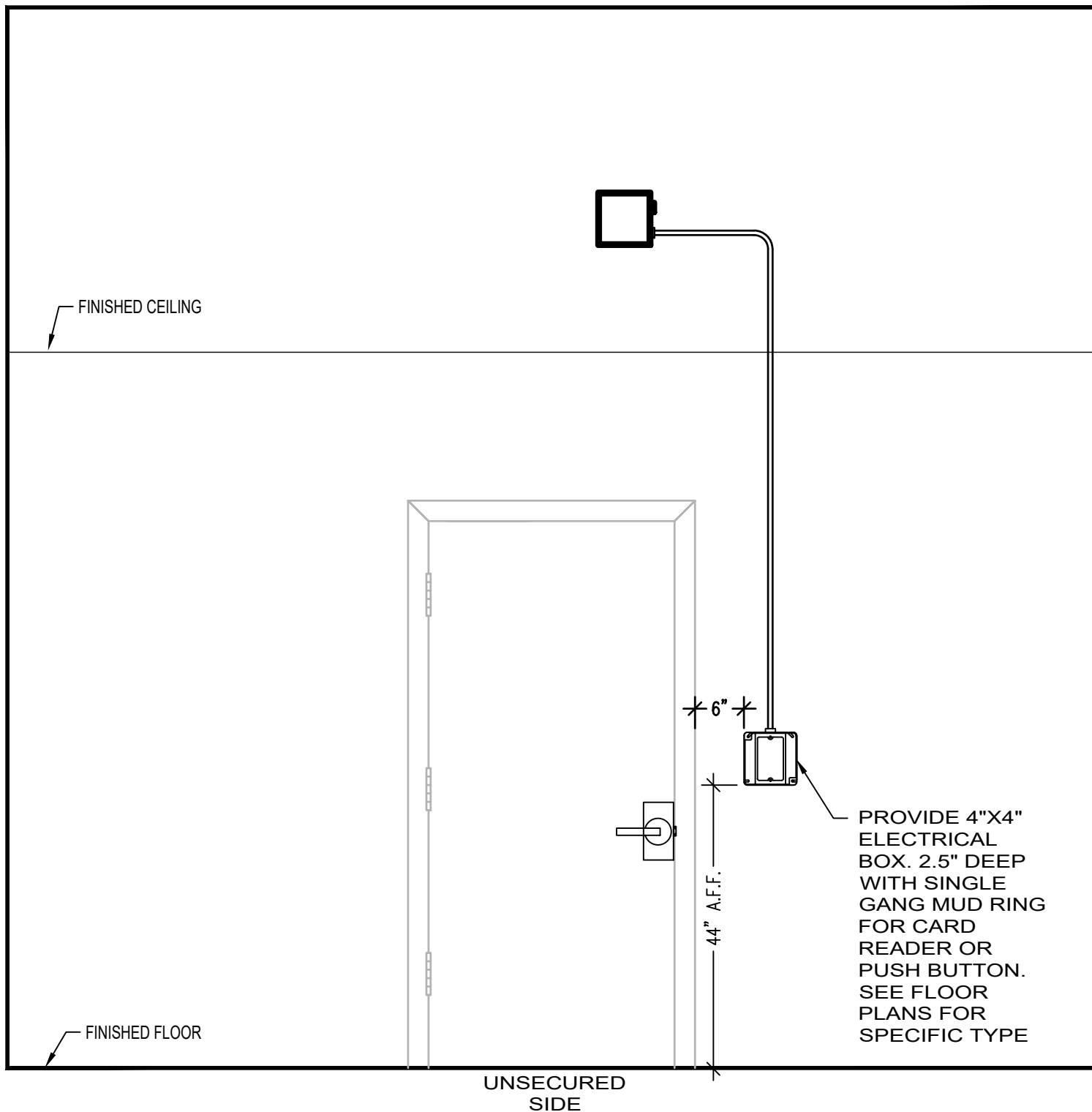

5 TYPICAL SINGLE SECURITY DOOR  
NTS

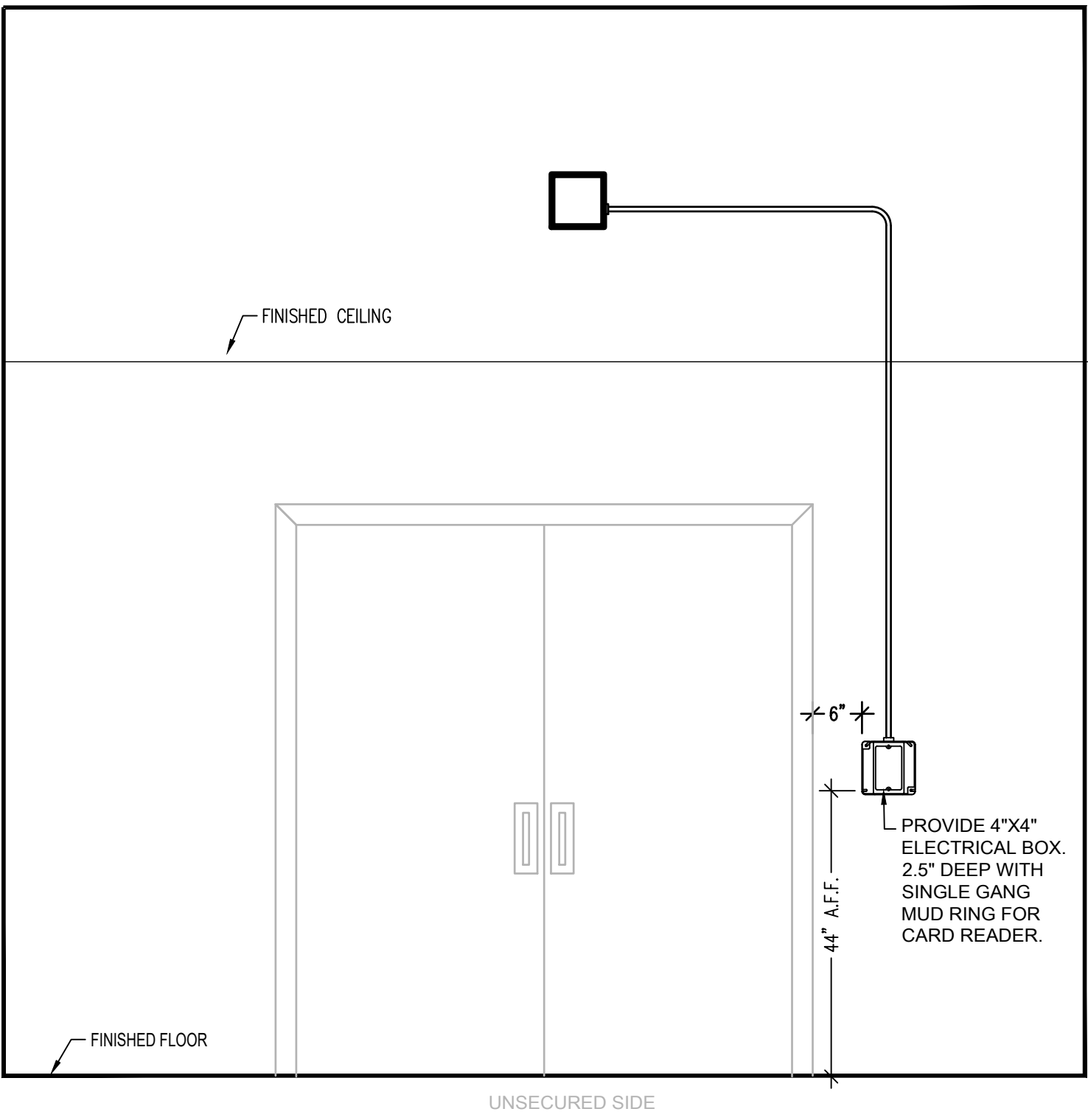

4 TYPICAL DOUBLE SECURITY DOOR  
NTS

MIN SEPARATION BETWEEN COMMUNICATION AND 120 VAC: 8" EDGE-TO-EDGE  
MIN SEPARATION BETWEEN COMMUNICATION AND 208 VAC: 12" EDGE-TO-EDGE  
MIN SEPARATION BETWEEN COMMUNICATION AND 480 VAC: 24" EDGE-TO-EDGE  
MIN SEPARATION BETWEEN COMMUNICATION AND LIGHT BALLAST: 24" EDGE-TO-EDGE

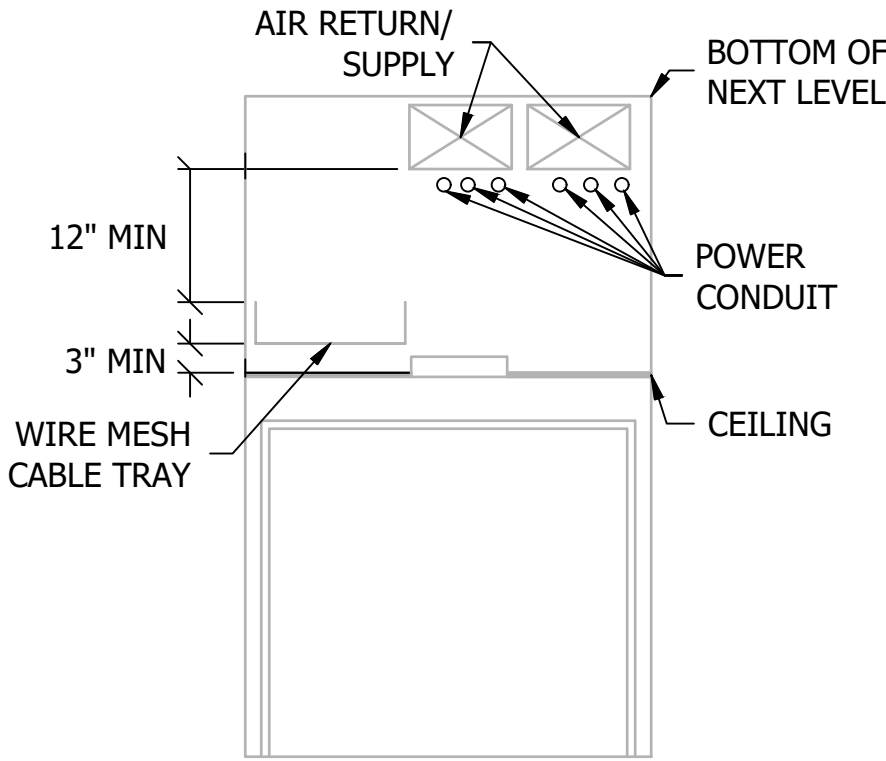

3 CORRIDOR SLEEVE CROSS SECTION DETAIL  
NTS

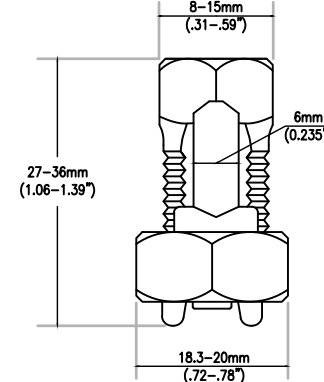

NOTES:  
1. DIMENSION SHOWN ARE NOMINAL, OTHER SIZES MAY EXIST.  
2. CONTACT CABLOFIL IF NECESSARY.  
3. USE ONE ON EACH 60' OF TRAY RUN AND AT TRAY ENDS OR IF TRAY IS AN EQUIPMENT GROUNDING CONDUCTOR, ONE FOR EACH TRAY SECTION.  
4. ACCOMMODATES GAUGES 3-14 AWG.

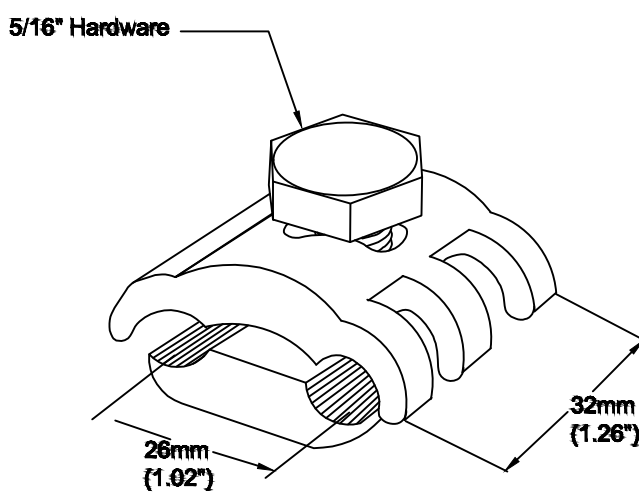

NOTE:  
USE ONE ON EACH 60' OF TRAY RUN AND AT TRAY ENDS OR IF TRAY IS AN EQUIPMENT GROUNDING CONDUCTOR, ONE FOR EACH TRAY SECTION.  
ACCOMMODATES 1/0-6AWG.  
RECOMMENDED TORQUE 12+/-2FT-LBS

2 SPLIT BOLT GROUNDING CONDUCTOR  
NTS

1 GROUNDING CONDUCTOR DETAIL  
NTS

ISSUE FOR BID	01-16-24
Revisions:	Date:

CONSULTANT

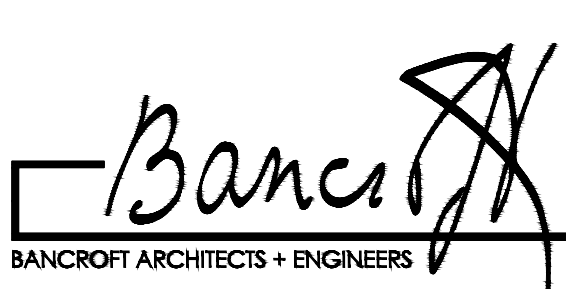
ARCHITECT/ENGINEER OF RECORD

3300 Dundee RD. Northbrook, IL 60062 T: 847.952.9362 www.bancroft-ae.com Bancroft Project No: 22-113

STAMP

Office of Construction and Facilities Management
VA U.S. Department of Veterans Affairs

Drawing Title ICT - DETAILS
Approved: Project Director

Phase ISSUE FOR BID
BUILDING FULLY SPRINKLERED

Project Title EHRM INFRASTRUCTURE UPGRADES - TIER 2
Location FARGO VA HEALTH CARE SYSTEM
Issue Date 01/16/2024
Checked cc
Drawn JG

Project Number 437-21-210
Building Number
Drawing Number TT-500



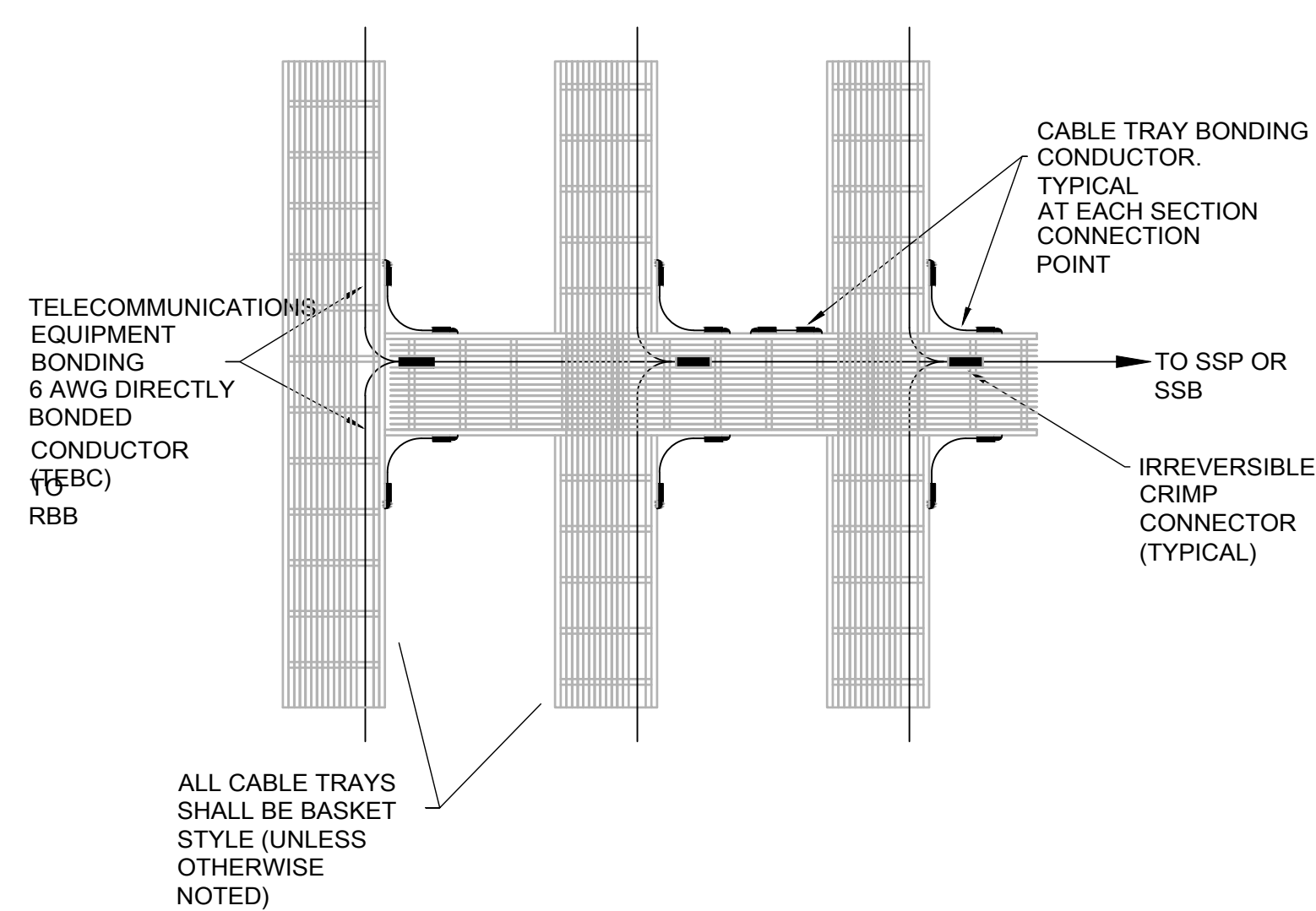

## 2 CABLE TRAY BONDING DETAIL

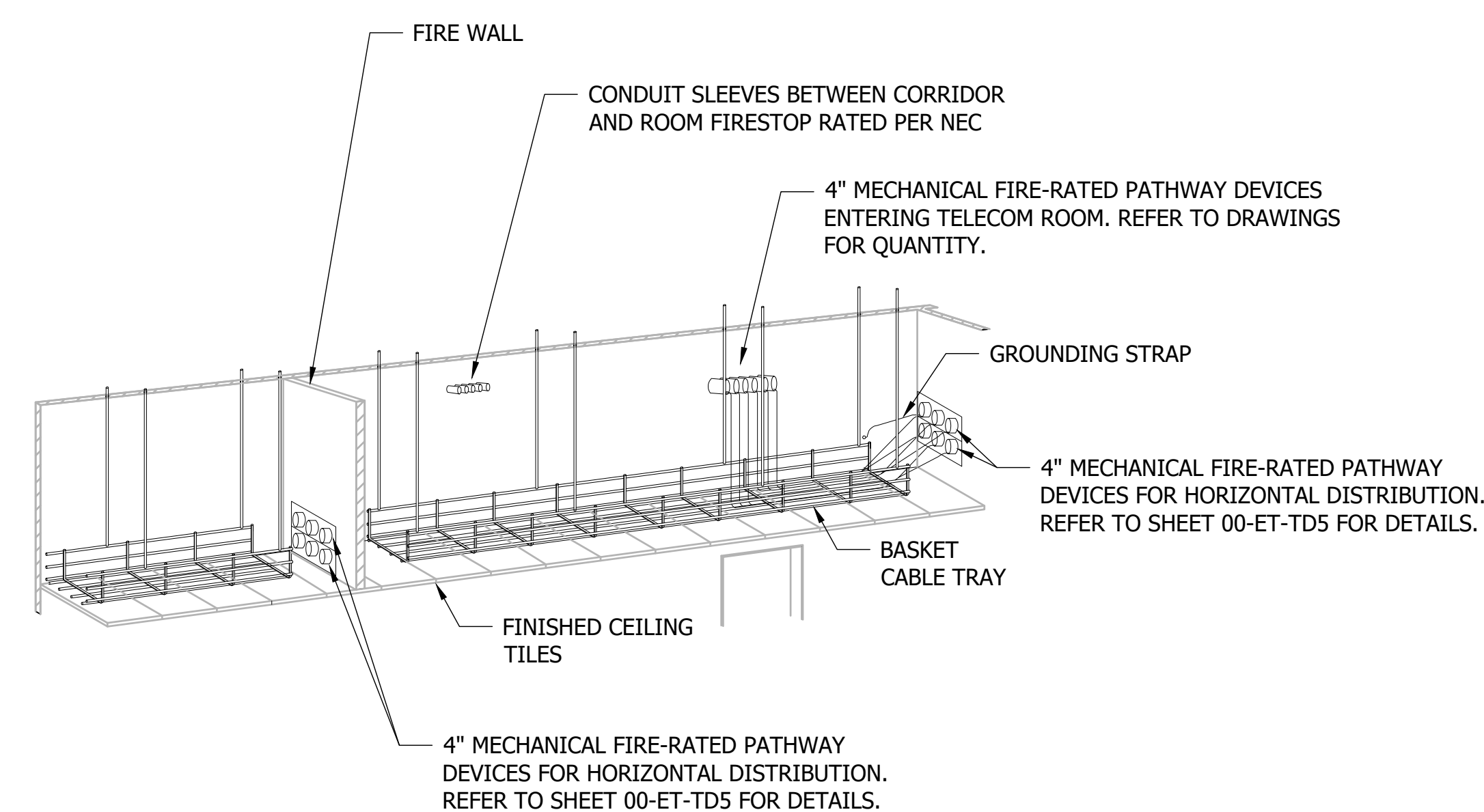

### 3 CABLE RUNWAY RACK MOUNTING / WIRE MESH PARALLEL DETAIL

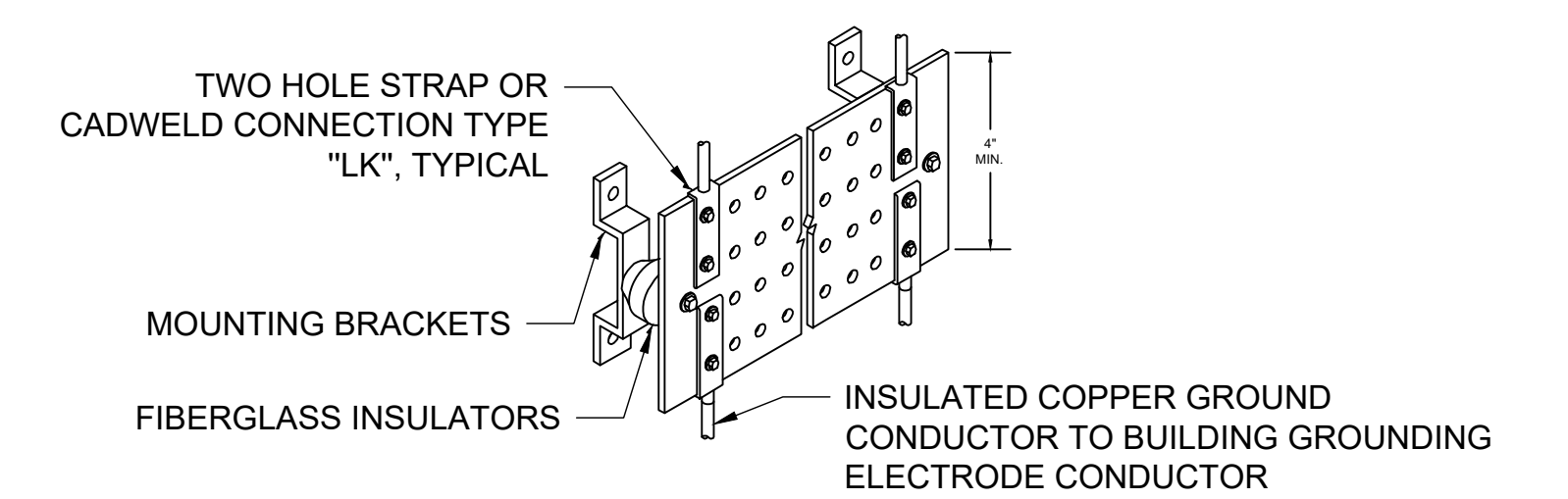

- NOTES:
1. PREDRILLED BOLT HOLE SIZE AND SPACING AS REQUIRED FOR INDICATED TERMINATIONS.
  2. PROVIDE LENGTH SUFFICIENT FOR ALL INDICATED TERMINATIONS AND 20% SPARE MOUNTING SPACE.
  3. GROUND BAR SHALL BE MOUNTED MINIMUM 2" OFF WALL AND 12" AFF.
  4. FIBERGLASS INSULATORS SHALL HAVE A MINIMUM DIELECTRIC STRENGTH OF 15KV.

#### 4 GROUND BUS DETAIL

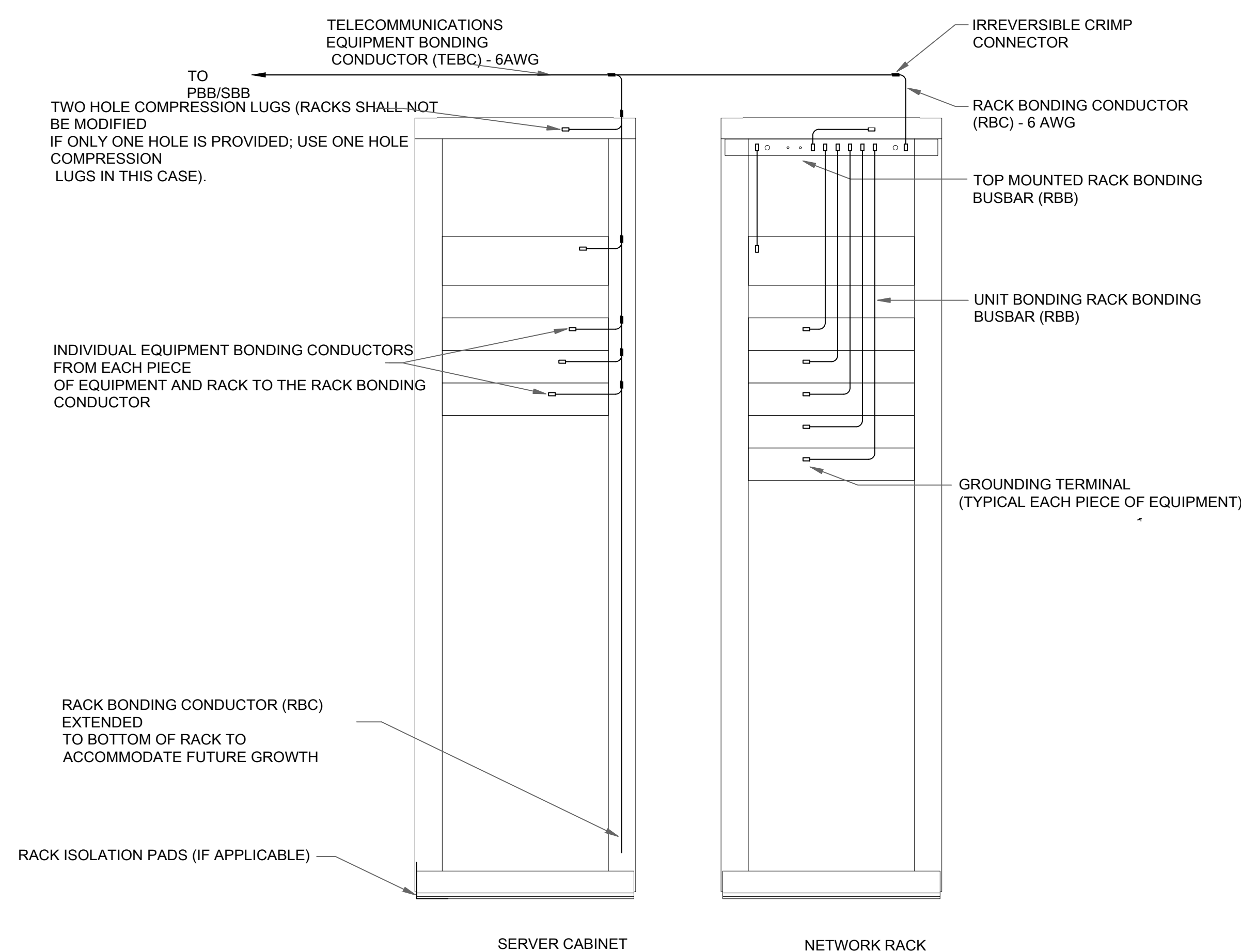

## 5 TYPICAL BONDING REQUIREMENTS FOR IT EQUIPMENT ENCLOSURES

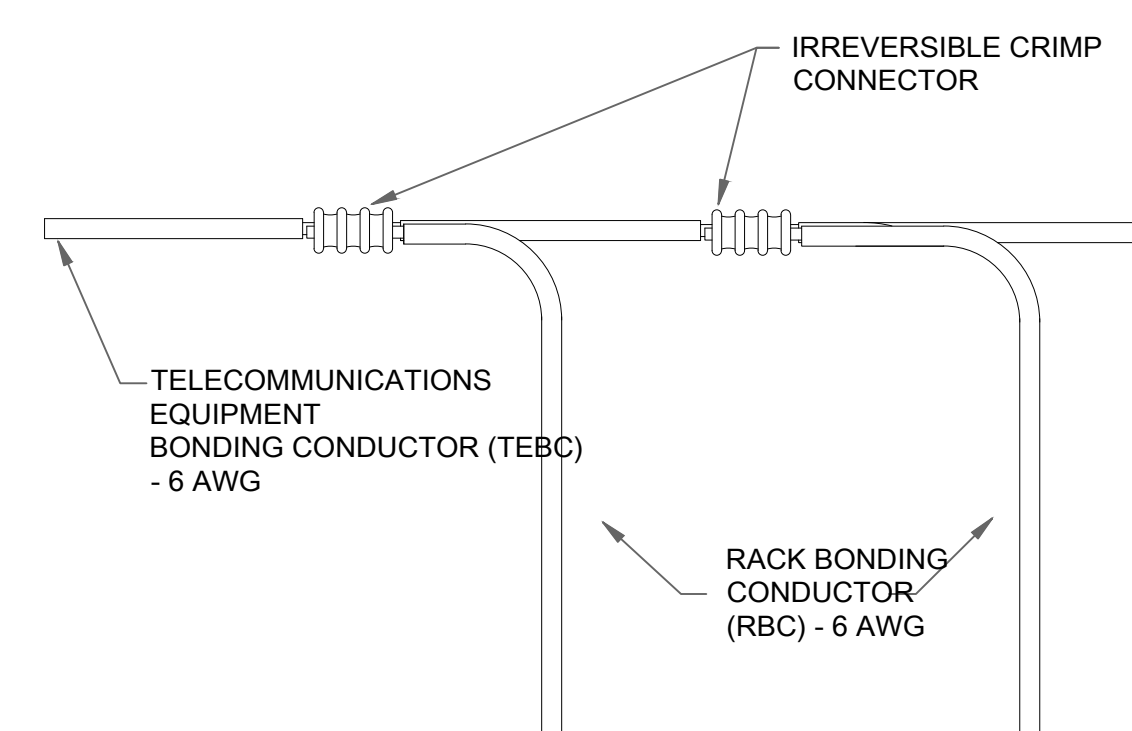

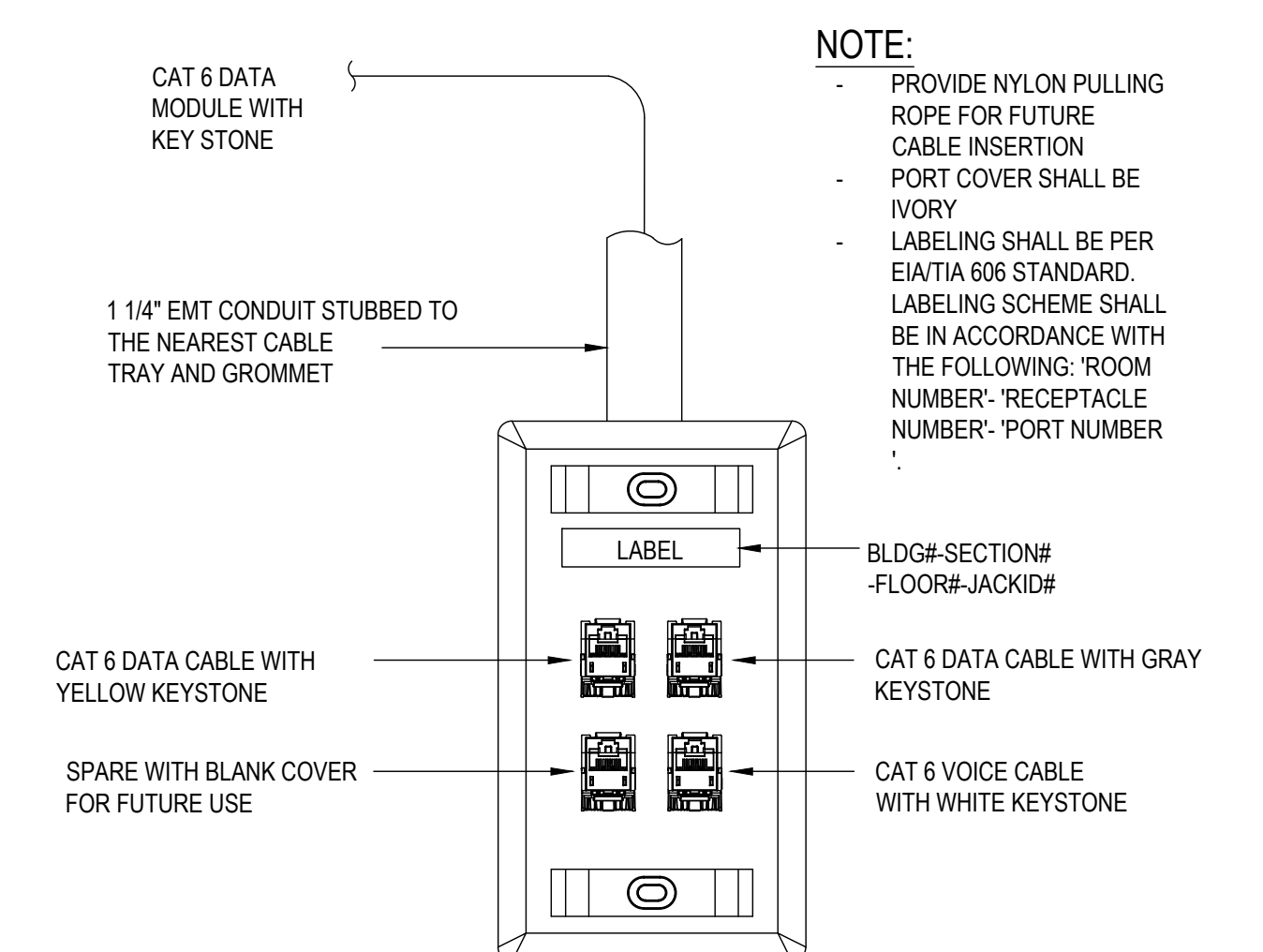

## 6 TYPICAL BONDING CONNECTION REQUIREMENTS



PLAN SYMBOL 

**7 DATA OUTLET**

NTS

		CONSULTANT	<div>ARCHITECT/ENGINEER OF RECORD</div> <div><div>3300 Dundee RD. Northbrook, IL 60062 T: 847.932.9362 <a href="http://www.bancroft-a-e.com">www.bancroft-a-e.com</a> Bancroft Project No: 22-113</div></div>	<div>STAMP</div> <div></div>	<div>Office of Construction and Facilities Management</div> <div>VA U.S. Department of Veterans Affairs</div>	Drawing Title	ICT - DETAILS	Phase	ISSUE FOR BID	Project Title	EHRM INFRASTRUCTURE UPGRADES - TIER 2			Project Number	437-21-210			
ISSUE FOR BID	01-16-24					Approved: Project Director				Location	FARGO VA HEALTH CARE SYSTEM			Drawing Number	TT-501			
Revisions:	Date:							BUILDING FULLY SPRINKLERED		Issue Date	01/16/2024	Checked	cc	Drawn	JG			











NOTE: TELECOMMUNICATION CHANNEL RACKS ARE REQUIRED IN ALL TELECOMMUNICATION ROOMS. TELECOMMUNICATION CHANNEL RACKS OR TELECOMMUNICATION CABINETS MAY BE USED IN THE HORIZONTAL AND MAIN DISTRIBUTION AREAS.

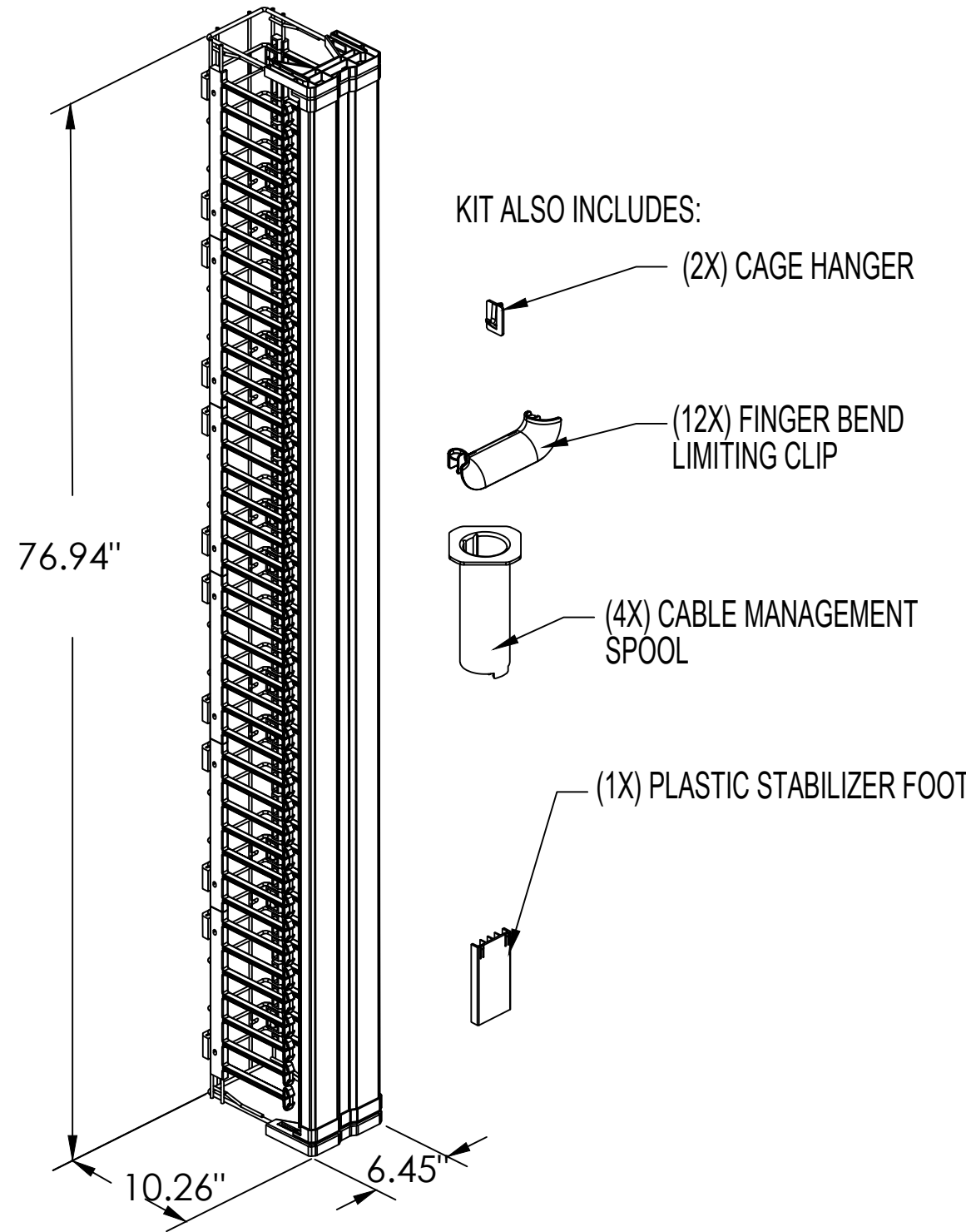

P/N: OR-MM20VMD706 (OR EQUIVALENT)

MM20 VERTICAL CABLE MANAGEMENT "CAGE", WITH DOOR, 6.45" X 10.26" X 76.94" WHITE

CAPACITY: 350 CATEGORY 6 PATCH CORDS OR 245 CATEGORY 6A PATCH CORDS

LARGER VCM AUTHORIZED IN ACCORDANCE WITH CABLING REQUIREMENT

1 6" VERTICAL CABLE MANAGER  
NTS

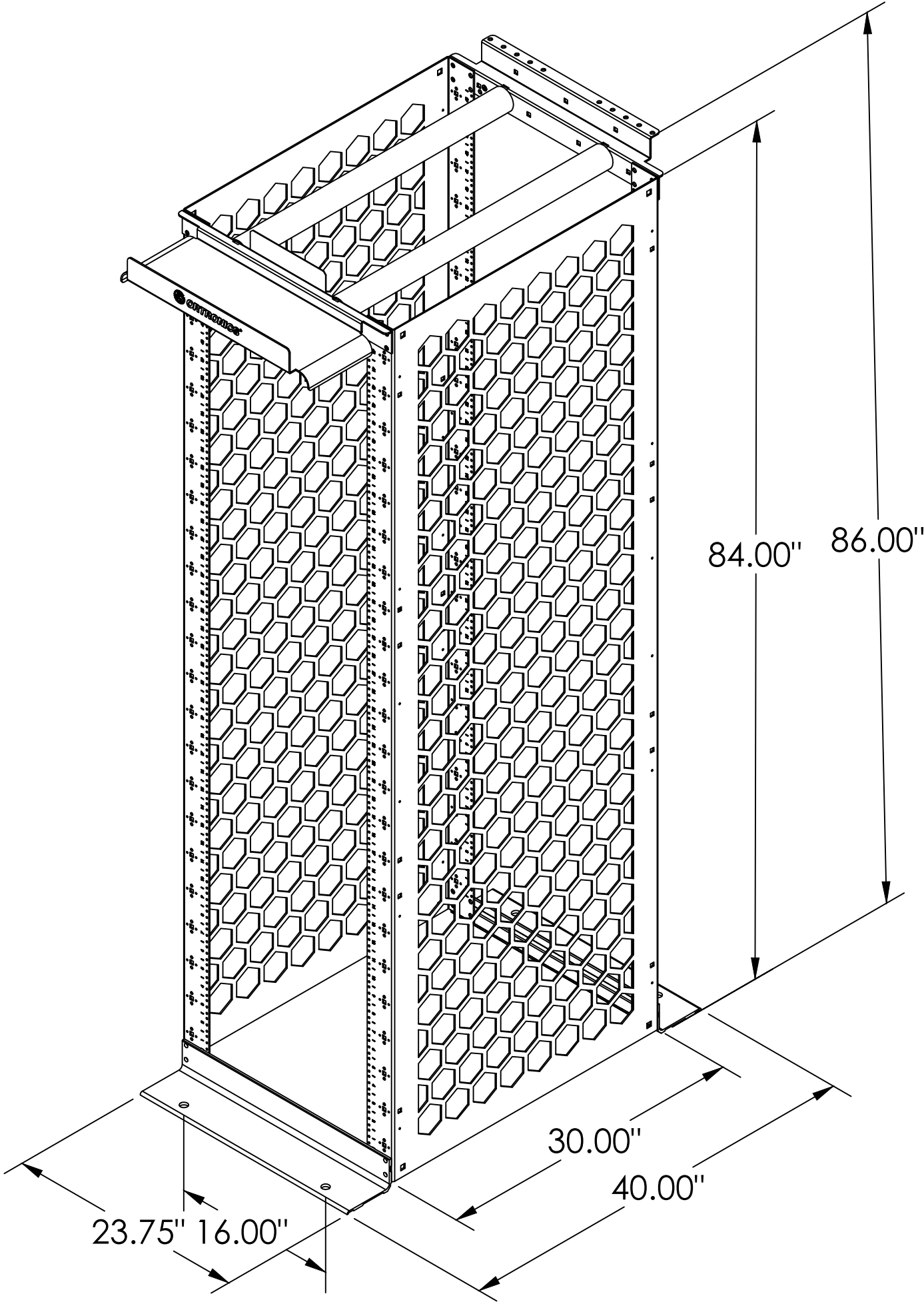

P/N: OR-MM2073038-W (OR EQUIVALENT)

MIGHTY MO 20 CABLE MANAGEMENT RACK  
30" CHANNEL DEPTH, 7" HIGH, WHITE FINISH OR EQUIVALENT

DIMENSIONS:  
USABLE HEIGHT: 45RU  
DEPTH (US): 30  
HEIGHT (US): 7"  
WIDTH (US): 23.75"  
STATIC LOAD CAPACITY: 2000 LBS  
SQUARE HOLE

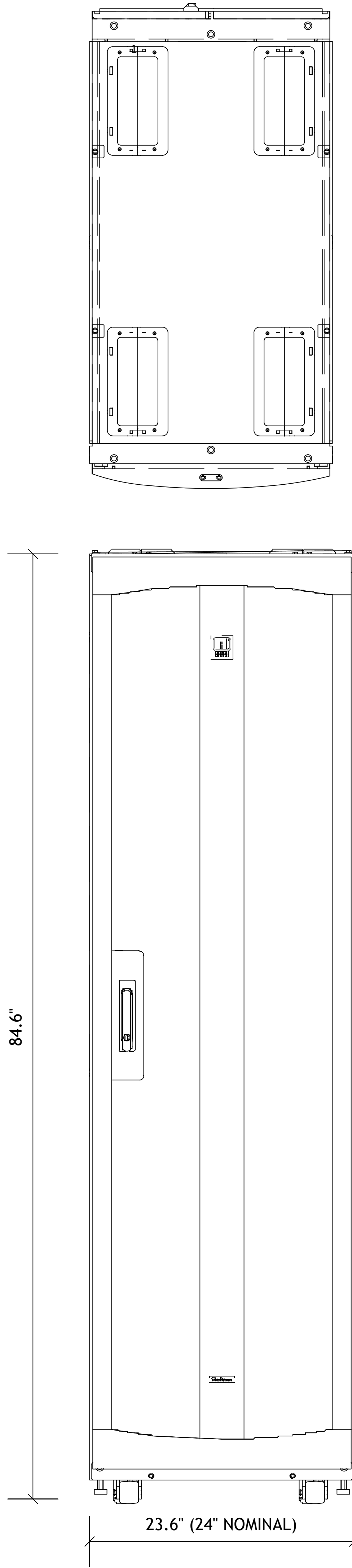

2 TYPICAL RACK DIMENSIONS + SPECIFICATIONS  
NTS

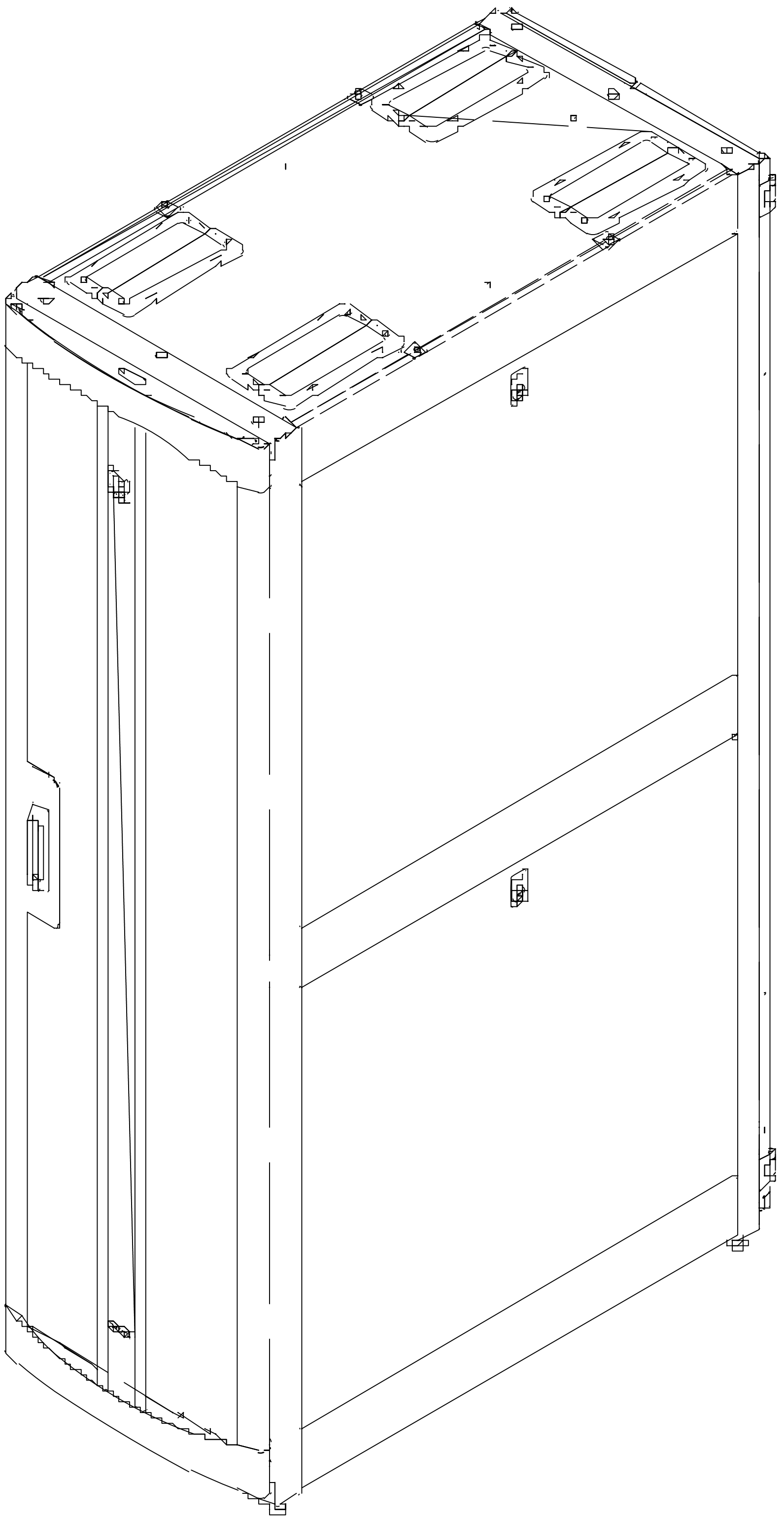

3 TYPICAL SERVER CABINET (FRONT VIEW)  
NTS

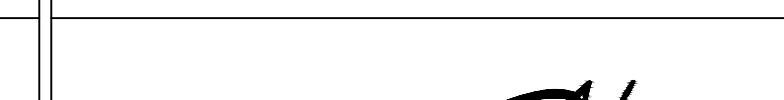

4 TYPICAL SERVER CABINET SPECIFICATION  
NTS

		CONSULTANT	<div><div><div><div>3300 Dundee RD, Northbrook, IL 60062 T: 847.932.9362 E: info@bancroft-ae.com www.bancroft-ae.com Bancroft Project No: 22-113</div></div></div></div>	STAMP <div><div></div></div>	<div><div><div>Office of Construction and Facilities Management</div><div><div><div>VA</div><div>U.S. Department of Veterans Affairs</div></div></div></div></div>	Drawing Title ICT - DETAILS	Phase ISSUE FOR BID	Project Title EHRM INFRASTRUCTURE UPGRADES - TIER 2	Project Number 437-21-210	Building Number				
ISSUE FOR BID	01-16-24					Approved: Project Director	BUILDING FULLY SPRINKLERED	Location FARGO VA HEALTH CARE SYSTEM	Issue Date 01/16/2024	Checked cc	Drawn JCG	Drawing Number TT-504		
Revisions:	Date:													



A

B

C

D

E

F

12/16/2023 9:35:22 AM

K:\CGG\_PROJECTS\202222-113\_437-21-210\_Fargo, ND, EHRM Tier 2 (VISN 23) \01\600\_Doc\Doc402\_Drawings\WORKING\CAOTI-505.dwg

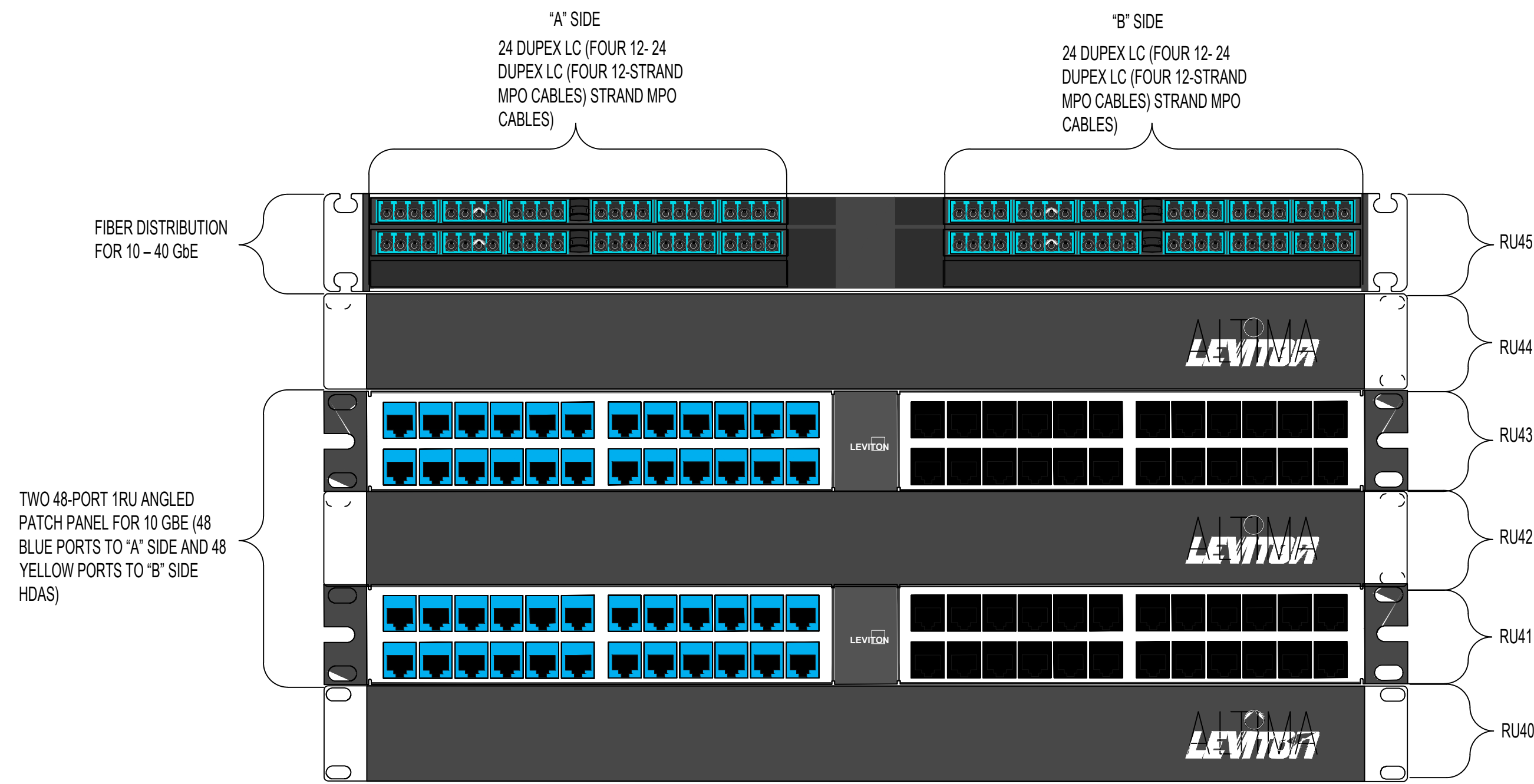

2 HIGH DENSITY EQUIPMENT DISTRIBUTOR ELEVATION FOR CABINETS  
NTS

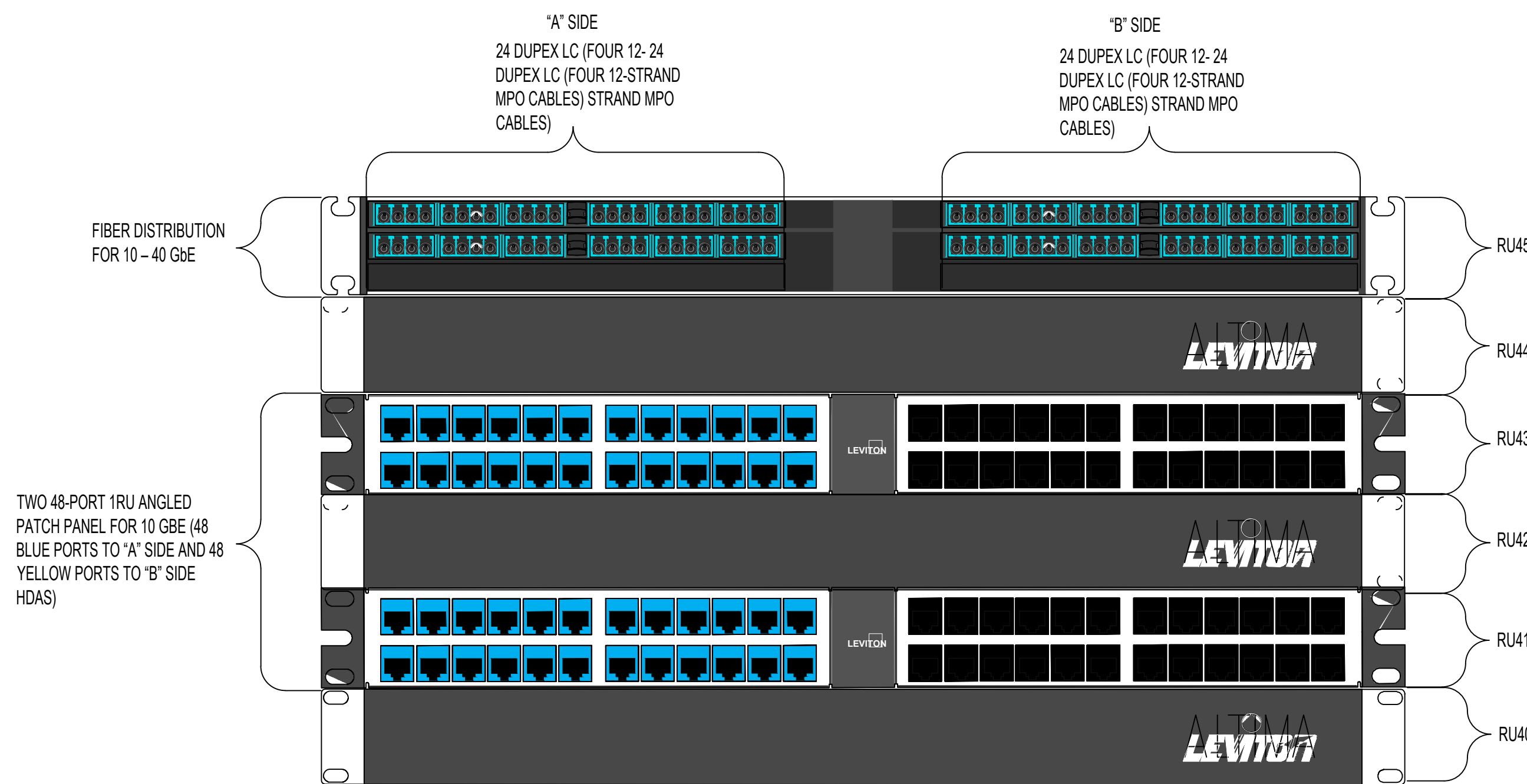

3 STANDARD DENSITY EQUIPMENT DISTRIBUTOR ELEVATION FOR CABINETS  
NTS

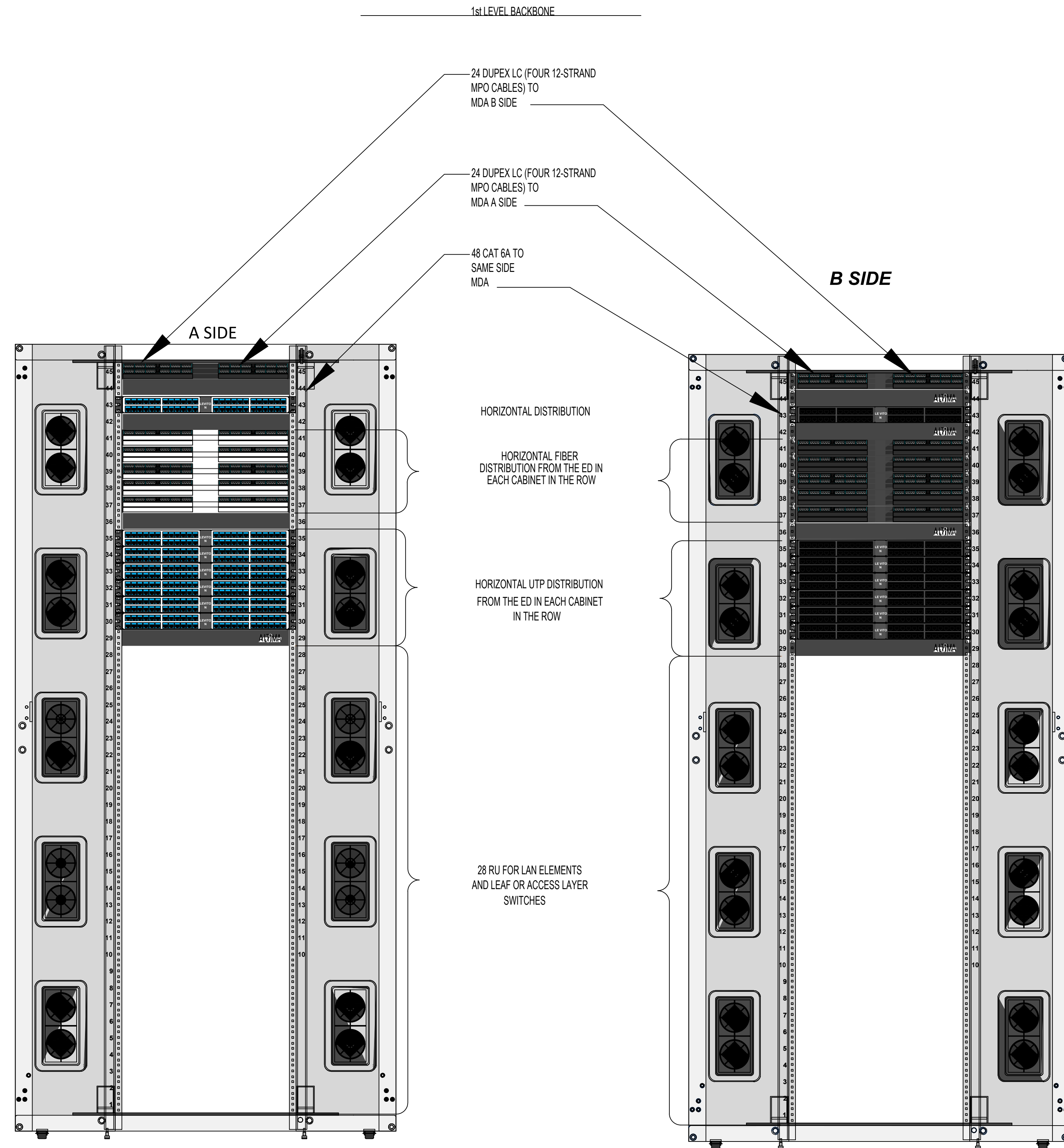

1 TYPICAL END OF ROW HORIZONTAL DISTRIBUTION AREA  
NTS

																																																																																																																																																																																																																																																																																																																																																																																																																																																																																																																																																																																																																																																																																																																																																																																																																																																																																																																																																																																																																																																																																																																																																																																																																																																																																																																																																																																																																					</
--	--	--	--	--	--	--	--	--	--	--	--	--	--	--	--	--	--	--	--	--	--	--	--	--	--	--	--	--	--	--	--	--	--	--	--	--	--	--	--	--	--	--	--	--	--	--	--	--	--	--	--	--	--	--	--	--	--	--	--	--	--	--	--	--	--	--	--	--	--	--	--	--	--	--	--	--	--	--	--	--	--	--	--	--	--	--	--	--	--	--	--	--	--	--	--	--	--	--	--	--	--	--	--	--	--	--	--	--	--	--	--	--	--	--	--	--	--	--	--	--	--	--	--	--	--	--	--	--	--	--	--	--	--	--	--	--	--	--	--	--	--	--	--	--	--	--	--	--	--	--	--	--	--	--	--	--	--	--	--	--	--	--	--	--	--	--	--	--	--	--	--	--	--	--	--	--	--	--	--	--	--	--	--	--	--	--	--	--	--	--	--	--	--	--	--	--	--	--	--	--	--	--	--	--	--	--	--	--	--	--	--	--	--	--	--	--	--	--	--	--	--	--	--	--	--	--	--	--	--	--	--	--	--	--	--	--	--	--	--	--	--	--	--	--	--	--	--	--	--	--	--	--	--	--	--	--	--	--	--	--	--	--	--	--	--	--	--	--	--	--	--	--	--	--	--	--	--	--	--	--	--	--	--	--	--	--	--	--	--	--	--	--	--	--	--	--	--	--	--	--	--	--	--	--	--	--	--	--	--	--	--	--	--	--	--	--	--	--	--	--	--	--	--	--	--	--	--	--	--	--	--	--	--	--	--	--	--	--	--	--	--	--	--	--	--	--	--	--	--	--	--	--	--	--	--	--	--	--	--	--	--	--	--	--	--	--	--	--	--	--	--	--	--	--	--	--	--	--	--	--	--	--	--	--	--	--	--	--	--	--	--	--	--	--	--	--	--	--	--	--	--	--	--	--	--	--	--	--	--	--	--	--	--	--	--	--	--	--	--	--	--	--	--	--	--	--	--	--	--	--	--	--	--	--	--	--	--	--	--	--	--	--	--	--	--	--	--	--	--	--	--	--	--	--	--	--	--	--	--	--	--	--	--	--	--	--	--	--	--	--	--	--	--	--	--	--	--	--	--	--	--	--	--	--	--	--	--	--	--	--	--	--	--	--	--	--	--	--	--	--	--	--	--	--	--	--	--	--	--	--	--	--	--	--	--	--	--	--	--	--	--	--	--	--	--	--	--	--	--	--	--	--	--	--	--	--	--	--	--	--	--	--	--	--	--	--	--	--	--	--	--	--	--	--	--	--	--	--	--	--	--	--	--	--	--	--	--	--	--	--	--	--	--	--	--	--	--	--	--	--	--	--	--	--	--	--	--	--	--	--	--	--	--	--	--	--	--	--	--	--	--	--	--	--	--	--	--	--	--	--	--	--	--	--	--	--	--	--	--	--	--	--	--	--	--	--	--	--	--	--	--	--	--	--	--	--	--	--	--	--	--	--	--	--	--	--	--	--	--	--	--	--	--	--	--	--	--	--	--	--	--	--	--	--	--	--	--	--	--	--	--	--	--	--	--	--	--	--	--	--	--	--	--	--	--	--	--	--	--	--	--	--	--	--	--	--	--	--	--	--	--	--	--	--	--	--	--	--	--	--	--	--	--	--	--	--	--	--	--	--	--	--	--	--	--	--	--	--	--	--	--	--	--	--	--	--	--	--	--	--	--	--	--	--	--	--	--	--	--	--	--	--	--	--	--	--	--	--	--	--	--	--	--	--	--	--	--	--	--	--	--	--	--	--	--	--	--	--	--	--	--	--	--	--	--	--	--	--	--	--	--	--	--	--	--	--	--	--	--	--	--	--	--	--	--	--	--	--	--	--	--	--	--	--	--	--	--	--	--	--	--	--	--	--	--	--	--	--	--	--	--	--	--	--	--	--	--	--	--	--	--	--	--	--	--	--	--	--	--	--	--	--	--	--	--	--	--	--	--	--	--	--	--	--	--	--	--	--	--	--	--	--	--	--	--	--	--	--	--	--	--	--	--	--	--	--	--	--	--	--	--	--	--	--	--	--	--	--	--	--	--	--	--	--	--	--	--	--	--	--	--	--	--	--	--	--	--	--	--	--	--	--	--	--	--	--	--	--	--	--	--	--	--	--	--	--	--	--	--	--	--	--	--	--	--	--	--	--	--	--	--	--	--	--	--	--	--	--	--	--	--	--	--	--	--	--	--	--	--	--	--	--	--	--	--	--	--	--	--	--	--	--	--	--	--	--	--	--	--	--	--	--	--	--	--	--	--	--	--	--	--	--	--	--	--	--	--	--	--	--	--	--	--	--	--	--	--	--	--	--	--	--	--	--	--	--	--	--	--	--	--	--	--	--	--	--	--	--	--	--	--	--	--	--	--	--	--	--	--	--	--	--	--	--	--	--	--	--	--	--	--	--	--	--	--	--	--	--	--	--	--	--	--	--	--	--	--	--	--	--	--	--	--	--	--	--	--	--	--	--	--	--	--	--	--	--	--	--	--	--	--	--	--	--	--	--	--	--	--	--	--	--	--	--	--	--	--	--	--	--	--	--	--	--	--	--	--	--	--	--	--	--	--	--	--	--	--	--	--	--	--	--	--	--	--	--	--	--	--	--	--	--	--	--	--	--	--	--	--	--	--	--	--	--	--	--	--	--	--	--	--	--	--	--	--	--	--	--	--	--	--	--	--	--	--	--	--	--	--	--	--	--	--	--	--	--	--	--	--	--	--	--	--	--	--	--	--	--	--	--	--	--	--	--	--	--	--	--	--	--	--	--	--	--	--	--	--	--	--	--	--	--	--	--	--	--	--	--	--	--	--	--	--	--	--	--	--	--	--	--	--	--	--	--	--	--	--	--	--	--	--	--	--	--	--	--	--	--	--	--	--	--	--	--	--	--	--	--	--	--	--	--	--	--	--	--	--	--	--	--	--	--	--	--	--	--	--	--	--	--	--	--	--	--	--	--	--	--	--	--	--	--	--	--	--	--	--	--	--	--	--	--	--	--	--	--	--	--	--	--	--	--	--	--	--	--	--	--	--	--	--	--	--	--	--	--	--	--	--	--	--	--	--	--	--	--	--	--	--	--	--	--	--	--	----



12/26/2023 11:59:50 AM  
K:\CGO\_PROJECTS\2022\22-113\_437-21-210\_Fargo\_VA\_HCS\_Fig. NO. EHRM Tier 2 (VSN 23 101)600\_Doc\Doc402\_Drawings\WORKING\CAOT-600.dwg  
VA FORM 08 - 6231

PROPERTY LINE

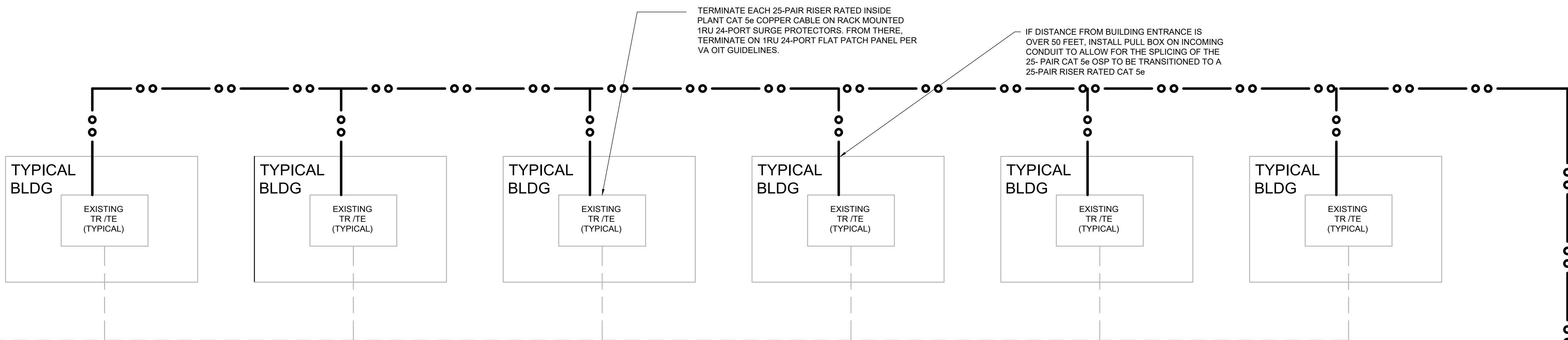

MAIN BLDG 1-9-46

INSTALL NEW OPTICAL FIBER SPLICE BOX ON WALL OR AGAINST CEILING COORDINATE EXACT LOCATION WITH A COR. LOCATION WILL BE ALONG WHERE EXISTING ROUTE "A" CABLING TERMINATES. FUSION SPLICE AND EXTEND EQUAL QUANTITY AND TYPE OF INSPLICE BOX AND EXTEND OPTICAL FIBER CABLING TO NEW MCR ON 4TH FLOOR.

INSTALL NEW OPTICAL FIBER SPLICE BOX ON WALL WHERE EXISTING ENTRANCE CABLING TERMINATES. PROVIDE 24-STRAND OM4 MULTI-MODE AND 12-STRAND OS1 SINGLE MODE TERMINATED IN SPLICE BOX AND EXTEND OPTICAL FIBER CABLING TO NEW MCR ON 4TH FLOOR.

ER 1  
EXISTING

NEW  
MCR

BUILDING 1  
FOURTH FLOOR

ER 2  
BUILDING 40  
FIRST FLOOR

TERMINATE EACH 25-PAIR RISER RATED INSIDE PLANT CAT 5e COPPER CABLE ON RACK MOUNTED 1RU 24-PORT SURGE PROTECTORS. FROM THERE, TERMINATE ON 1RU 48-PORT FLAT PATCH PANEL PER VA OIT GUIDELINES.

INSTALL NEW OUTSIDE PLANT (OSP) 25-PAIR CAT 5E COPPER CABLING IN SPARE CONDUIT ALONG ROUTE "B" TO ALL TR's AND TE's. TERMINATE ON RACK MOUNTED PROTECTION. GROUND PER NEC.

INSTALL SPLICE CASE TO TRANSITION CAT 5e OSP TO RISER RATED CAT 5e.

LEGEND

ROUTE A ---  
ROUTE B ---  
CARRIER 1 ER 1  
CARRIER 2 ER 2

CONSULTANT

ARCHITECT/ENGINEER OF RECORD

STAMP

Office of  
Construction  
and Facilities  
Management

VA

U.S. Department  
of Veterans Affairs

Drawing Title  
ICT - SCHEMATIC

Approved: Project Director

Phase  
ISSUE FOR BID

BUILDING FULLY  
SPRINKLERED

Project Title  
EHRM INFRASTRUCTURE  
UPGRADES - TIER 2

Location  
FARGO VA HEALTH CARE SYSTEM

Issue Date  
01/16/2024

Checked  
cc

Drawn  
JCG

ISSUE FOR BID - 01/16/2024

Project Number  
437-21-210

Building Number

Drawing Number

TT-600

ISSUE FOR BID  
Revisions:  
01-16-24  
Date:



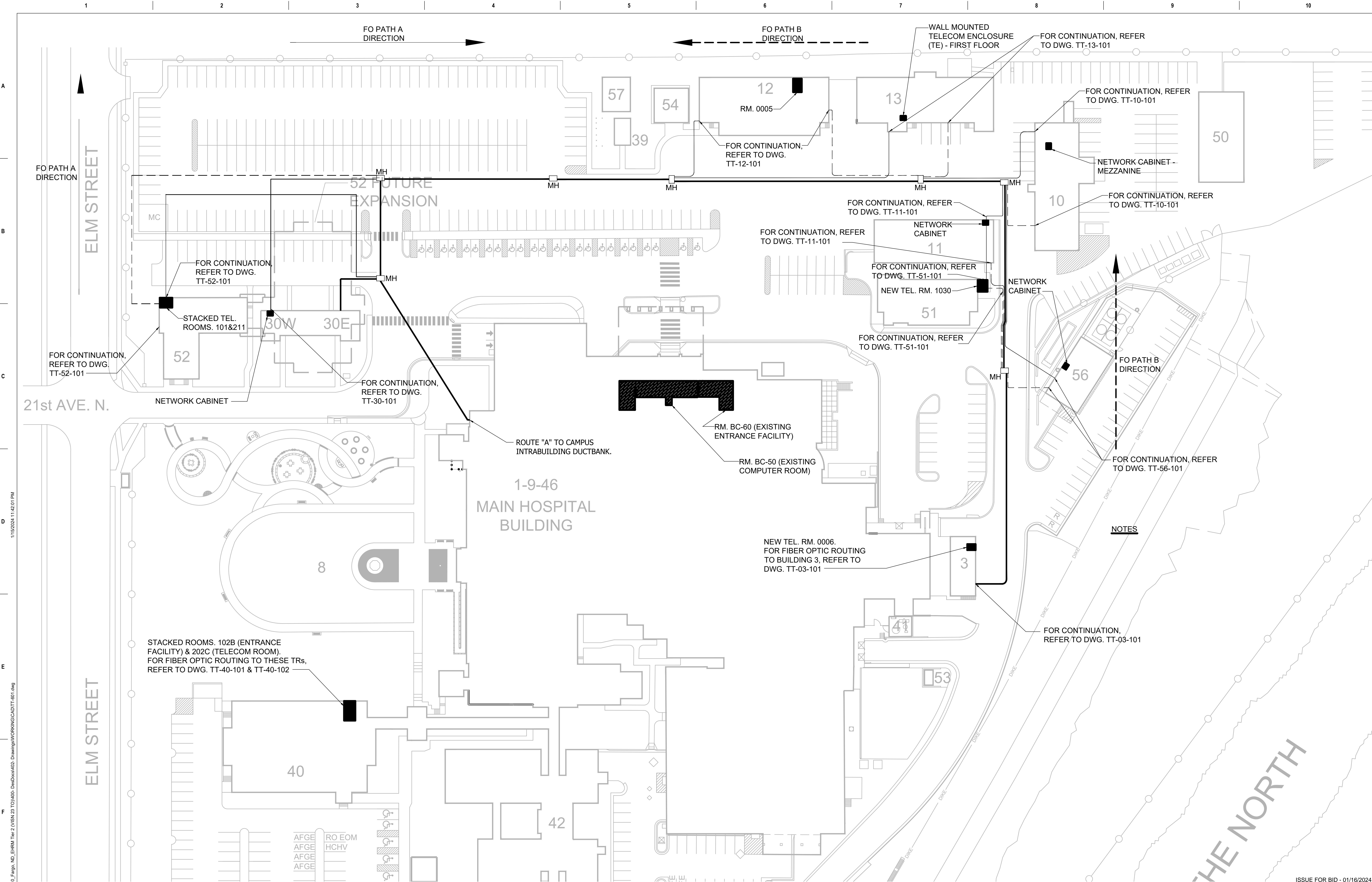

11/15/2024 11:42:01 PM  
K:\CCG PROJECTS\2022\22-113\_437-21-210\_Fargo, ND, EHRM Tier 2 (VBSN 23 101)400\_Dwg\Drawings\WORKING\CAOT-TT-601.dwg

ISSUE FOR BID		CONSULTANT	ARCHITECT/ENGINEER OF RECORD	STAMP	Office of Construction and Facilities Management	Drawing Title ICT- EXISTING SITE PLAN FARGO TIER 1	Phase ISSUE FOR BID	Project Title EHRM INFRASTRUCTURE UPGRADES - TIER 2	Project Number 437-21-210
Revisions:						Approved: Project Director		Location FARGO VA HEALTH CARE SYSTEM	Building Number
Date: 01-16-24								Issue Date 01/16/2024	Drawing Number TT-601
								Checked JT	Drawn JG



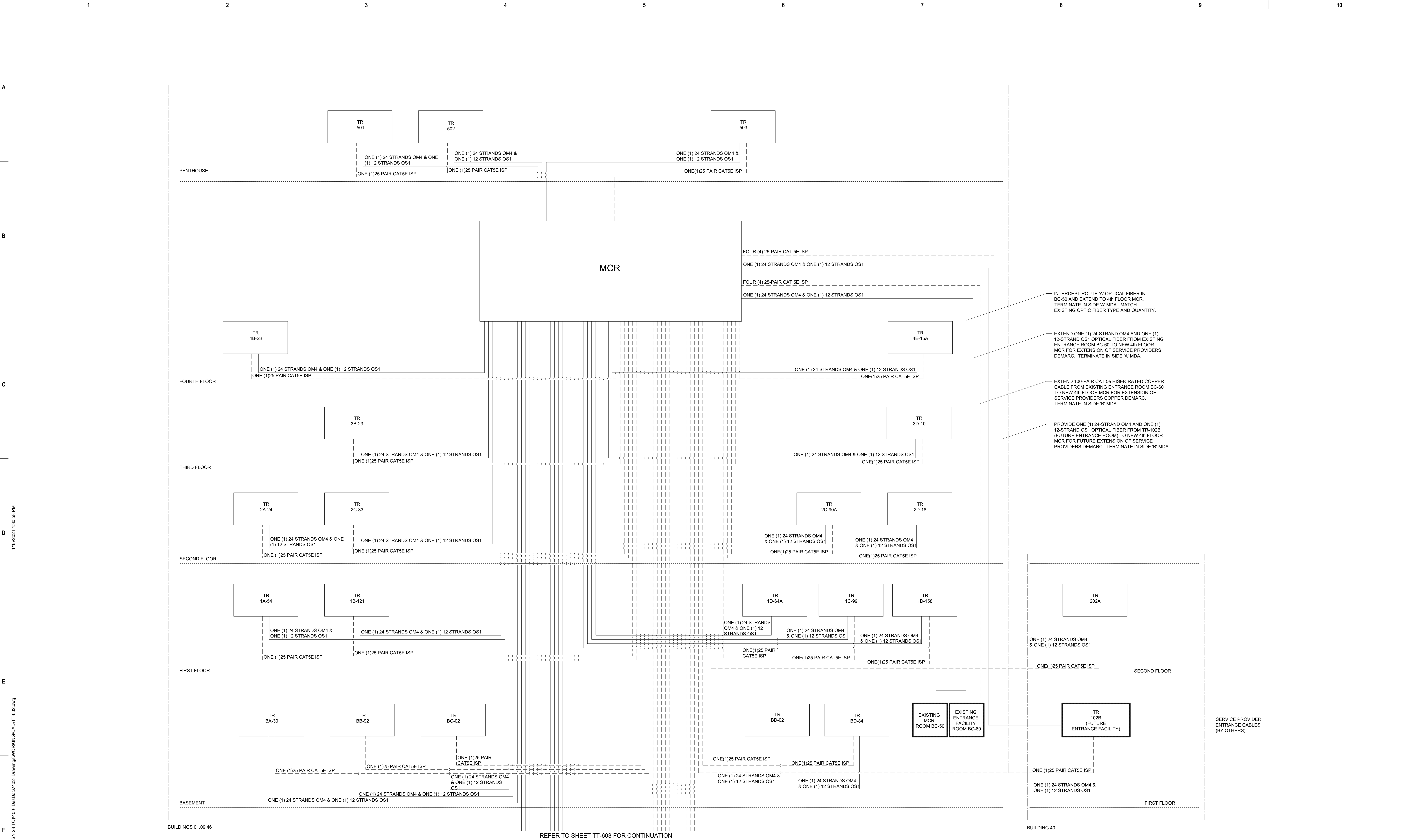

1 BACKBONE CABLING RISER DIAGRAM

--	--	--	--	--	--	--	--	--	--	--	--	--	--	--	--	--	--	--	--	--	--	--	--	--	--	--	--	--	--	--	--	--	--	--	--	--	--	--	--	--	--	--	--	--	--	--	--	--	--	--	--	--	--	--	--	--	--	--	--	--	--	--	--	--	--	--	--	--	--	--	--	--	--	--	--	--	--	--	--	--	--	--	--	--	--	--	--	--	--	--	--	--	--	--	--	--	--	--	--	--	--	--	--	--	--	--	--	--	--	--	--	--	--	--	--	--	--	--	--	--	--	--	--	--	--	--	--	--	--	--	--	--	--	--	--	--	--	--	--	--	--	--	--	--	--	--	--	--	--	--	--	--	--	--	--	--	--	--	--	--	--	--	--	--	--	--	--	--	--	--	--	--	--	--	--	--	--	--	--	--	--	--	--	--	--	--	--	--	--	--	--	--	--	--	--	--	--	--	--	--	--	--	--	--	--	--	--	--	--	--	--	--	--	--	--	--	--	--	--	--	--	--	--	--	--	--	--	--	--	--	--	--	--	--	--	--	--	--	--	--	--	--	--	--	--	--	--	--	--	--	--	--	--	--	--	--	--	--	--	--	--	--	--	--	--	--	--	--	--	--	--	--	--	--	--	--	--	--	--	--	--	--	--	--	--	--	--	--	--	--	--	--	--	--	--	--	--	--	--	--	--	--	--	--	--	--	--	--	--	--	--	--	--	--	--	--	--	--	--	--	--	--	--	--	--	--	--	--	--	--	--	--	--	--	--	--	--	--	--	--	--	--	--	--	--	--	--	--	--	--	--	--	--	--	--	--	--	--	--	--	--	--	--	--	--	--	--	--	--	--	--	--	--	--	--	--	--	--	--	--	--	--	--	--	--	--	--	--	--	--	--	--	--	--	--	--	--	--	--	--	--	--	--	--	--	--	--	--	--	--	--	--	--	--	--	--	--	--	--	--	--	--	--	--	--	--	--	--	--	--	--	--	--	--	--	--	--	--	--	--	--	--	--	--	--	--	--	--	--	--	--	--	--	--	--	--	--	--	--	--	--	--	--	--	--	--	--	--	--	--	--	--	--	--	--	--	--	--	--	--	--	--	--	--	--	--	--	--	--	--	--	--	--	--	--	--	--	--	--	--	--	--	--	--	--	--	--	--	--	--	--	--	--	--	--	--	--	--	--	--	--	--	--	--	--	--	--	--	--	--	--	--	--	--	--	--	--	--	--	--	--	--	--	--	--	--	--	--	--	--	--	--	--	--	--	--	--	--	--	--	--	--	--	--	--	--	--	--	--	--	--	--	--	--	--	--	--	--	--	--	--	--	--	--	--	--	--	--	--	--	--	--	--	--	--	--	--	--	--	--	--	--	--	--	--	--	--	--	--	--	--	--	--	--	--	--	--	--	--	--	--	--	--	--	--	--	--	--	--	--	--	--	--	--	--	--	--	--	--	--	--	--	--	--	--	--	--	--	--	--	--	--	--	--	--	--	--	--	--	--	--	--	--	--	--	--	--	--	--	--	--	--	--	--	--	--	--	--	--	--	--	--	--	--	--	--	--	--	--	--	--	--	--	--	--	--	--	--	--	--	--	--	--	--	--	--	--	--	--	--	--	--	--	--	--	--	--	--	--	--	--	--	--	--	--	--	--	--	--	--	--	--	--	--	--	--	--	--	--	--	--	--	--	--	--	--	--	--	--	--	--	--	--	--	--	--	--	--	--	--	--	--	--	--	--	--	--	--	--	--	--	--	--	--	--	--	--	--	--	--	--	--	--	--	--	--	--	--	--	--	--	--	--	--	--	--	--	--	--	--	--	--	--	--	--	--	--	--	--	--	--	--	--	--	--	--	--	--	--	--	--	--	--	--	--	--	--	--	--	--	--	--	--	--	--	--	--	--	--	--	--	--	--	--	--	--	--	--	--	--	--	--	--	--	--	--	--	--	--	--	--	--	--	--	--	--	--	--	--	--	--	--	--	--	--	--	--	--	--	--	--	--	--	--	--	--	--	--	--	--	--	--	--	--	--	--	--	--	--	--	--	--	--	--	--	--	--	--	--	--	--	--	--	--	--	--	--	--	--	--	--	--	--	--	--	--	--	--	--	--	--	--	--	--	--	--	--	--	--	--	--	--	--	--	--	--	--	--	--	--	--	--	--	--	--	--	--	--	--	--	--	--	--	--	--	--	--	--	--	--	--	--	--	--	--	--	--	--	--	--	--	--	--	--	--	--	--	--	--	--	--	--	--	--	--	--	--	--	--	--	--	--	--	--	--	--	--	--	--	--	--	--	--	--	--	--	--	--	--	--	--	--	--	--	--	--	--	--	--	--	--	--	--	--	--	--	--	--	--	--	--	--	--	--	--	--	--	--	--	--	--	--	--	--	--	--	--	--	--	--	--	--	--	--	--	--	--	--	--	--	--	--	--	--	--	--	--	--	--	--	--	--	--	--	--	--	--	--	--	--	--	--	--	--	--	--	--	--	--	--	--	--	--	--	--	--	--	--	--	--	--	--	--	--	--	--	--	--	--	--	--	--	--	--	--	--	--	--	--	--	--	--	--	--	--	--	--	--	--	--	--	--	--	--	--	--	--	--	--	--	--	--	--	--	--	--	--	--	--	--	--	--	--	--	--	--	--	--	--	--	--	--	--	--	--	--	--	--	--	--	--	--	--	--	--	--	--	--	--	--	--	--	--	--	--	--	--	--	--	--	--	--	--	--	--	--	--	--	--	--	--	--	--	--	--	--	--	--	--	--	--	--	--	--	--	--	--	--	--	--	--	--	--	--	--	--	--	--	--	--	--	--	--	--	--	--	--	--	--	--	--	--	--	--	--	--	--	--	--	--	--	--	--	--	--	--	--	--	--	--	--	--	--	--	--	--	--	--	--	--	--	--	--	--	--	--	--	--	--	--	--	--	--	--	--	--	--	--	--	--	--	--	--	--	--	--	--	--	--	--	--	--	--	--	--	--	--	--	--	--	--	--	--	--	--	--	--	--	--	--	--	--	--	--	--	--	--	--	--	--	--	--	--	--	--	--	--	--	--	--	--	--	--	--	--	--	--	--	--	--	--	--	--	--	--	--	--	--	--	--	--	--	--	--	--	--	--	--	--	--	--	--	--	--	--	--	--	--	--	--	--	--	--	--	--	--	--	--	--	--	--	--	--	--	--	--	--	--	--	--	--	--	--	--	--	--	--	--	--	--	--	--	--	--	--	--	--	--	--	--	--	--	--	--	--	--	--	--	--	--	--	--	--	--	--	--	--	--	--	--	--	--	--	--	--	--	--	--	--	--	--	--	--	--	--	--	--	--	--	--	--	--	--	--	--	--	--	--	--	--	--	--	--	--	--	--	--	--	--	--	--	--	--	--	--	--	--	--	--	--	--	--	--	--	--	--	--	--	--	--	--	--	--	--	--	--	--	--	--	--	--	--	--	--	--	--	--	--	--	--	--	--	--	--	--	--



