

K:\CGO_PROJECTS\202222-113_437-21-210_Fargo, ND, EHRM Tier 2 (VBSN 23 101400- DesDoc4402- Drawings\WORKING\CAO-GI-201.dwg 1/9/2024 11:19:57 AM

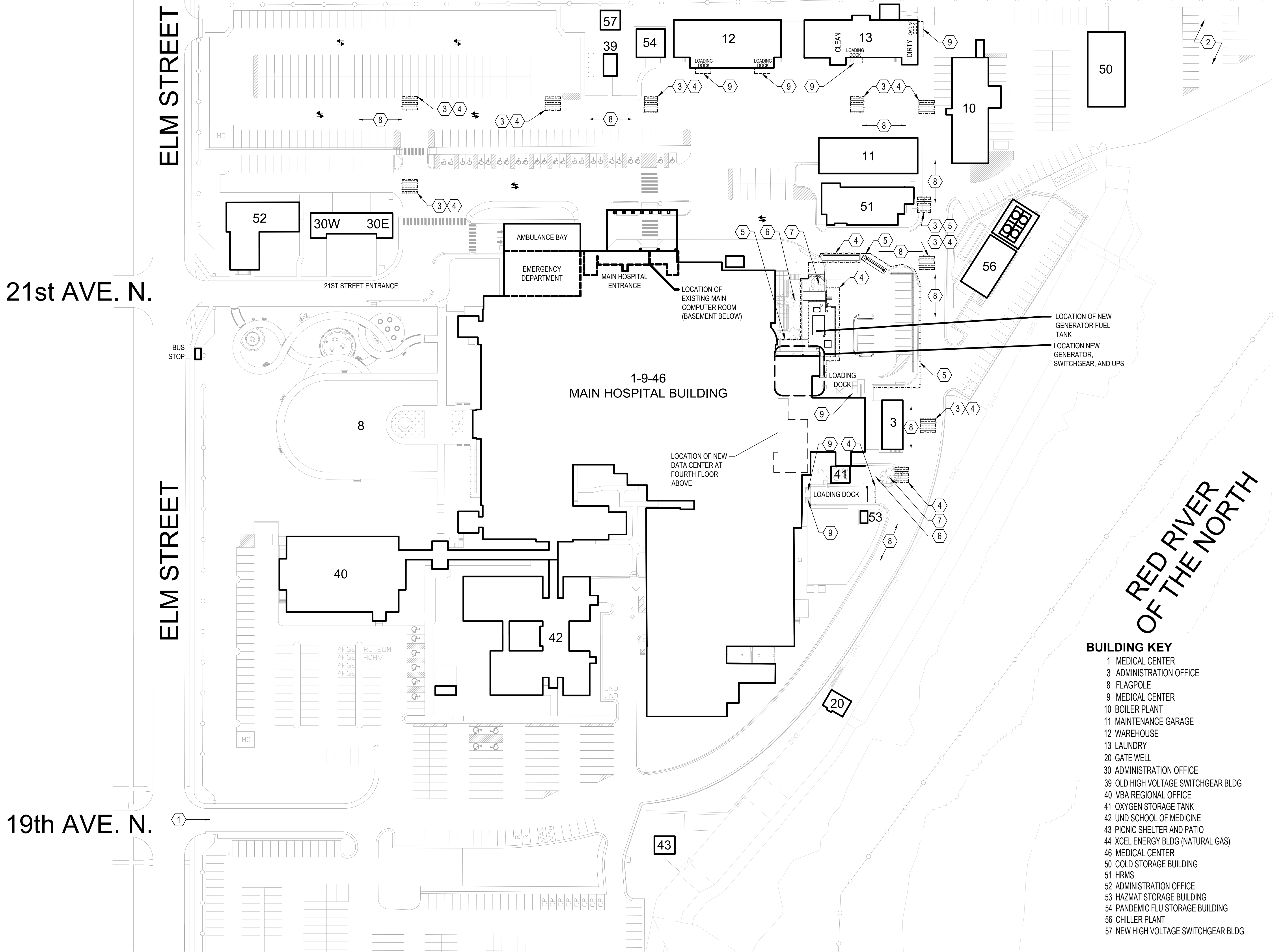

GENERAL NOTES

- A. THIS SHEET IS FOR PROGRAM PURPOSES ONLY. GC SHALL PREPARE AND SUBMIT TRAFFIC MANAGEMENT PHASING PLAN(S) FOR VA/COR APPROVAL.
- B. FARGO VA HEALTH CARE SYSTEM ROADWAYS SHALL REMAIN OPEN FOR PUBLIC ACCESS FROM MONDAY 12:01 AM THROUGH FRIDAY 11:59 PM.
- C. AT NO POINT SHALL THE EMERGENCY ENTRANCE BE OBSTRUCTED FOR PASSAGE.
- D. WEEKEND WORK CONSTRUCTION FOR FARGO VA HEALTH CARE SYSTEM SHALL OCCUR ONLY FROM SATURDAY 6:00 AM THROUGH SUNDAY 11:59 PM.
- E. CONTRACTOR SHALL PROVIDE WRITTEN NOTIFICATION TO THE VA FOR WEEKEND WORK TWO WEEKS PRIOR TO START DATE.
- F. CONTRACTOR SHALL CLEAN FARGO VA HEALTH CARE SYSTEM ROADWAYS OF ALL CONSTRUCTION DEBRIS AT COMPLETION OF EVERY WORKDAY.
- G. CONTRACTOR SHALL RECORD EXISTING PAVEMENT MARKINGS PRIOR TO COMMENCING TRENCHING. CONTRACTOR TO MATCH EXISTING PRIOR MARKINGS ON REPLACED PAVEMENT. CONTRACTOR TO RESTORE ANY DISTURBED PAVEMENT CUT TO EQUAL OR BETTER CONDITION. REFER TO CIVIL DRAWINGS FOR ADDITIONAL NOTES.
- H. CONTRACTOR SHALL PROVIDE ADEQUATE PROTECTION TO EXISTING SITE FEATURES AS TO NOT DAMAGE THEM DURING THE COURSE OF CONSTRUCTION.
- I. CONTRACTOR SHALL REPAIR AND REPLACE IN KIND ANY ITEMS DAMAGED DURING CONSTRUCTION WORK TO LEAVE NO EVIDENCE OF REPAIR/REPLACEMENT/PATCH WORK.
- J. SITE FEATURES CALLED OUT ON KEY NOTES ARE NOT TO BE TAKEN AS AN ALL INCLUSIVE LIST OF ALL ITEMS TO BE PROTECTED. PLEASE REFER TO ALL CONTRACT DOCUMENTS FOR SITE FEATURES.
- K. CONTRACTOR SHALL PROVIDE PROTECTION ON EXISTING LANDSCAPING AS TO NOT DAMAGE EXISTING LANDSCAPING WITH FOOT TRAFFIC, DEBRIS, MACHINES AND/OR MATERIALS. ANY DAMAGED LANDSCAPING SHALL BE RESTORED TO PRE-CONSTRUCTION STATE.
- L. CONTRACTOR SHALL COORDINATE ALL EXCAVATIONS WITH COR. PRIOR TO COMMENCING ANY EXCAVATIONS. CONTRACTOR SHALL PROVIDE A 3 WEEK LOOK AHEAD SCHEDULE AT EACH WEEKLY PROGRESS MEETING.
- M. SITE PLAN SHOWN FOR REFERENCE ONLY. CONTRACTOR TO REFER TO CIVIL DRAWINGS FOR ALL CONDUIT/FIBER ROUTING INFORMATION.
- N. CONTRACTOR SHALL BE RESPONSIBLE FOR PROVIDING THE SETUP, MAINTENANCE, AND MANPOWER NECESSARY TO IMPLEMENT TRAFFIC/PEDESTRIAN CONTROL THROUGHOUT THE LIFE OF THE CONSTRUCTION CONTRACT. DESIGN OF TRAFFIC/PEDESTRIAN WAYFINDING AND CONTROL SHALL UTILIZE THE LATEST MUNICIPAL UNIFORM TRAFFIC CONTROL DESIGN (MUTCD) AS GUIDANCE AND DESIGN PARAMETERS.
- O. CONTRACTOR SHALL ENSURE EMERGENCY ACCESS WILL REMAIN AVAILABLE THROUGHOUT THE STATION FOR THE COURSE OF CONSTRUCTION. CONTRACTOR TO PROVIDE PROPOSED WORK SCHEDULE AND MOBILIZATION PLAN FOR VA REVIEW AND APPROVAL PRIOR TO THE START OF CONSTRUCTION.
- P. NO AREA OF THE STATION OR BUILDINGS SHALL BE ISOLATED.
- Q. CONTRACTOR SHALL SUBMIT PLANS FOR ALTERNATE ROUTES FOR ROADWAYS AND WALKWAYS AND ALTERNATE ACCESS TO BUILDINGS AND FACILITIES FOR VA REVIEW AND APPROVAL PRIOR TO THE START OF CONSTRUCTION.
- R. CONTRACTOR SHALL CHECK WITH VA ABOUT OTHER SIMULTANEOUS PROJECTS THAT MAY IMPACT SCHEDULING AND/OR SEQUENCE OF WORK.
- S. CONTRACTOR SHALL PROTECT SIGNAGE AND SHALL ASSUME CONCRETE FOUNDATION UNDER EACH SIGN THAT SHOULD BE PROTECTED DURING CONSTRUCTION.
- T. REFER TO THE SPECIFICATIONS FOR APPROVED CONSTRUCTION SITE SECURITY MEASURES. CONTRACTOR TO PROVIDE SCHEDULE PRIOR TO START OF CONSTRUCTION INDICATING HOW LONG STAGING AREA WILL BE IN USE. WHEN CONSTRUCTION IS COMPLETE, CONTRACTOR TO REMOVE ALL CONSTRUCTION BARRIERS, MATERIAL AND DEBRIS.

LEGEND

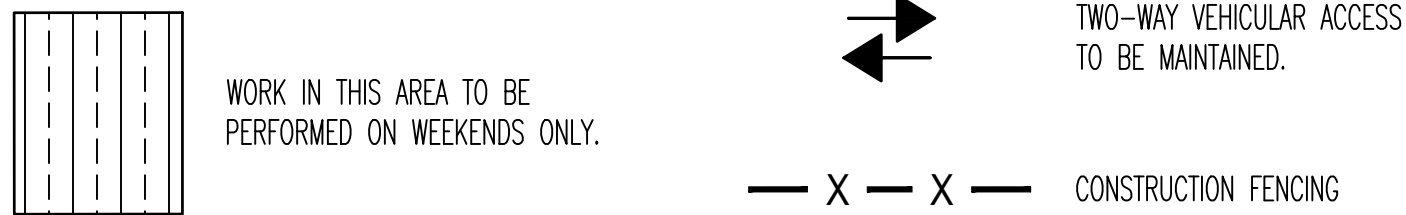

PLAN KEY NOTES

1. CONSTRUCTION VEHICLE ENTRANCE.
2. CONTRACTOR VEHICLE PARKING.
3. LOCATION OF EXISTING FIBER OPTIC CABLE VAULT.
4. PROVIDE METAL FENCE WITH POLYETHYLENE PRIVACY SCREEN DURING CONSTRUCTION ACTIVITY. KEEP FENCING IN TIGHT PROXIMITY TO CONSTRUCTION AREA.
5. PROVIDE METAL FENCE WITH POLYETHYLENE PRIVACY SCREEN DURING CONSTRUCTION, DURING SEQUENCE OF WORK "G". KEEP FENCING IN TIGHT PROXIMITY TO CONSTRUCTION AREA. AVOID SCATTERING SOIL OUTSIDE OF THE TEMPORARY FENCING BOUNDARY DURING UNDERGROUND WORK.
6. CONTRACTOR SHALL PROTECT ALL LANDSCAPING (TYP. THROUGHOUT CAMPUS) AND SHALL RESTORE ANY DAMAGE TO ORIGINAL CONDITION.
7. CONTRACTOR TO PROTECT TREE AND ITS ROOTS (TYP. THROUGHOUT CAMPUS).
8. CONTRACTOR TO ENSURE TRAFFIC FLOW IN AT LEAST ONE DIRECTION DURING CONSTRUCTION. PROVIDE ALL REQUIRED SIGNAGE TO DIRECT TRAFFIC AND FLAGGERS AT ALL TIMES. REFER TO CIVIL DRAWINGS FOR ADDITIONAL INFORMATION.
9. ONE DELIVERY BAY SHALL REMAIN OPEN AT ALL TIME. COORDINATE WITH VA/COR.

BUILDING KEY

- 1 MEDICAL CENTER
3 ADMINISTRATION OFFICE
8 FLAGPOLE
9 MEDICAL CENTER
10 BOILER PLANT
11 MAINTENANCE GARAGE
12 WAREHOUSE
13 LAUNDRY
20 GATE WELL
30 ADMINISTRATION OFFICE
39 OLD HIGH VOLTAGE SWITCHGEAR BLDG
40 VBA REGIONAL OFFICE
41 OXYGEN STORAGE TANK
42 UND SCHOOL OF MEDICINE
43 PICNIC SHELTER AND PATIO
44 XCEL ENERGY BLDG (NATURAL GAS)
46 MEDICAL CENTER
50 COLD STORAGE BUILDING
51 HRMS
52 ADMINISTRATION OFFICE
53 HAZMAT STORAGE BUILDING
54 PANDEMIC FLU STORAGE BUILDING
56 CHILLER PLANT
57 NEW HIGH VOLTAGE SWITCHGEAR BLDG

GENERAL - TRAFFIC MANAGEMENT

1 NTS

ISSUE FOR BID	01-16-24
Revisions:	Date:

CONSULTANT

ARCHITECT/ENGINEER OF RECORD

Bancroft
BANCROFT ARCHITECTS + ENGINEERS
3300 Dundee RD.
Northbrook, IL 60062
T: 847.952.9362
www.bancroft-ae.com
Bancroft Project No: 22-113

STAMP



Office of
Construction
and Facilities
Management

VA U.S. Department
of Veterans Affairs

Drawing Title
GENERAL - TRAFFIC MANAGEMENT

Approved: Project Director

Phase
ISSUE FOR BID

BUILDING FULLY
SPRINKLERED

Project Title
EHRM INFRASTRUCTURE
UPGRADES - TIER 2

Location
FARGO VA HEALTH CARE SYSTEM

Issue Date
01/16/2024

Checked
DA

Drawn
JM

ISSUE FOR BID - 01/16/2024

Project Number
437-21-210







Building Number

Drawing Number

GI-201

SEQUENCE OF WORK NOTES	
THE INTENT OF THIS SEQUENCE OF WORK DRAWING IS TO PROVIDE AN EFFECTIVE METHOD TO MINIMIZE DISRUPTION TO EXISTING BASEMENT, FIRST FLOOR, SECOND AND THIRD FLOOR OPERATIONS AROUND THE THE WORK AREA.	A.E.E. RETAINING WALL
SUGGEST THAT PHASING BE SEQUENCED AS FOLLOWS:	NOTE: VERIFY BOTTOM OF FOOTINGS OF BUILDING FOUNDATION PRIOR TO REMOVAL OF RETAINING WALL AND RETAINED MATERIAL AND REPORT TO THE VA AND A/E FOR RECORD.
A. FOLLOWING ACTIVITIES CAN BE PERFORMED IN PARALLEL: A.A. ORDER ALL EQUIPMENT (INCLUDING TEMPORARY EMERGENCY GENERATOR) A.B. BUILD OUT 4TH FLOOR DATA CENTER A.B.A. DEMOLITION OF THE FOURTH FLOOR LIBRARY, INCLUDING ASSOCIATED CORRIDORS SERVING THE LIBRARY. THE GENERAL CONTRACTOR SHALL GIVE SPECIAL CONSIDERATION TO THE FOLLOWING: A.B.A.A. TEST FIRE ALARM SYSTEM. INSTALL BRIDGE CONNECTION TO KEEP PORTION OF FIRE ALARM IN NON-PROJECT AREAS ACTIVE; DISCONNECT FIRE ALARM IN PROJECT AREA A.B.A.B. BAG-AND-TAG LIGHTING, PA COMPONENTS, FIRE ALARM, ETC AND REPLACE IN EXACT LOCATIONS AFTER STRUCTURAL WORK. A.B.A.C. REMOVAL OF EXISTING AUTOMATIC SPRINKLER HEADS SHALL BE COORDINATED WITH REMOVAL OF EXISTING ACOUSTICAL CEILING TILES. INSTALL TEMPORARY UPRIGHT AUTOMATIC SPRINKLER HEADS AS REQUIRED. A.B.A.D. MAINTAIN AHU OPERATION AND DUCTWORK FOR SYSTEMS THAT MUST REMAIN ONLINE. SEVERAL ADJOINING SPACES, INCLUDING AT THE FLOOR BELOW, WILL BE IMPACTED BY THIS WORK. A.B.A.E. DISCONNECTION AND REMOVAL OF EXISTING SANITARY AND DOMESTIC WATER LINES SERVING THE EXISTING FOURTH FLOOR TOILET ROOM AND MOP RECEPTOR. A.B.A.F. REMOVAL OF EXISTING FIREPROOFING FROM EXISTING LIBRARY ROOF TRUSSES AND FRAMING MEMBERS WITHIN THE AREA OF THE MCR. A.B.A.G. INSTALLATION OF FIRE-RATED COATING ON THESE SAME TRUSSES AND FRAMING MEMBERS. A.B.B. ROOF DRAIN DEMOLITION AND OTHER ROOF MODIFICATION (DEMOLITION AND NEW) WORK AT THE ROOF ABOVE THE FOURTH FLOOR LIBRARY. THE GENERAL CONTRACTOR SHALL GIVE SPECIAL CONSIDERATION TO THE FOLLOWING: A.B.B.A. ALL ROOF WORK AND INSTALLATION OF NEW DOWNSPOUTS TO BE COMPLETED PRIOR TO COMMENCEMENT OF THE NEW WORK OF CONSTRUCTING THE DATA CENTER. A.B.C. AT THIRD FLOOR ROOF ADJACENT TO FOURTH FLOOR LIBRARY: A.B.C.A. PREP ROOF TO RECEIVE NEW ROOF STAIR AND CONDENSER UNITS. A.B.C.B. INSTALLATION OF GUARD RAILS. A.B.C.C. INSTALLATION OF NEW ROOF STAIR AND CONDENSER UNITS. A.B.D. REMOVAL OF THIRD FLOOR CEILINGS BELOW THE FOURTH FLOOR LIBRARY IN PREPARATION TO: A.B.D.A. INSTALL NEW STRUCTURAL COMPONENTS. A.B.D.B. INSTALL FIBER OPTIC CABLING (FOC) 'A' AND 'B' ROUTES TO SERVE THE FOURTH FLOOR ABOVE. A.B.E. CONSTRUCTION OF FOURTH FLOOR DATA CENTER, INCLUDING THE MAIN COMPUTER ROOM AND NEW WORK TO OCCUR IN CORRIDORS SERVING THE LIBRARY. A.C. BUILD OUT ROOMS 97 AND 98 AND OUTDOOR EQUIPMENT A.C.A. INSTALL TEMPORARY EMERGENCY GENERATOR FOR BUILDING 1 AND TRANSFER BUILDING 1 EMERGENCY LOADS TO TEMPORARY GENERATOR. A.C.A.A. BLDG 1 IS OPERATING ON TEMP GENERATOR. A.C.B. DEMOLITION AND BUILD OUT ROOM E97 AND E98 AND OUTDOOR MECHANICAL AND ELECTRICAL EQUIPMENT INSTALLATION. A.C.C. AT FIRST FLOOR ROOF WEST OF GENERATOR ROOM BE-98: A.C.C.A. PREP ROOF TO RECEIVE NEW CONDENSER UNITS. A.C.C.B. INSTALLATION OF NEW CONDENSER UNITS. A.C.C.C. COORDINATION OF WALL / ROOF PENETRATIONS AND CHASE FROM UPS ROOM UP TO ROOF WILL BE REQUIRED FOR REFRIGERANT LINES. A.C.C.D. INSTALL NEW DRY PIPE FIRE PROTECTION SYSTEM. A.C.C.E. INSTALL NEW AUTOMATIC SPRINKLER HEADS IN DESIGNATED AREAS A.C.D. AT ROOF ABOVE LOBBY AND WAITING 1C-36: A.C.D.A. PREP ROOF TO RECEIVE NEW CONDENSER UNITS. A.C.D.B. INSTALLATION OF NEW CONDENSER UNITS. A.C.E. COORDINATE WALL/ROOF PENETRATIONS FOR REFRIGERANT PIPING AND ELECTRICAL CONDUIT. A.D. BUILD OUT NEW EMERGENCY POWER DISTRIBUTION FOR TR'S TO BLDGS 1, 9, 40, 46 (DO NOT TERMINATE) A.D.A. BUILD OUT BUILDING 1 EMERGENCY POWER SYSTEM CONDUITS, PANELS AND WIRING TO ULTIMATELY POWER TR'S IN BUILDINGS 1, 9, 40 AND 46 FROM THE NEW BUILDING 1 EMERGENCY GENERATOR. A.D.B. INSTALLATION AT EXISTING TRS OF: A.D.B.A. INSTALL COMPONENTS AT BUILDING 40, TR 1021, TO PREPARE THE ROOM TO SERVE AS ENTRANCE ROOM B (FOR A FUTURE SERVICE PROVIDER). A.E. CIVIL WORK AT LOADING DOCK INCLUDES: A.E.A. TREE PROTECTION A.E.B. EXISTING UTILITY VERIFICATION/POTHOLING/SD INVERT VERIFICATION/PROTECTION A.E.C. DEMOLITION OF EXISTING SITE WORK A.E.D. SIDEWALK/FLATWORK/PARKING/CURB	NOTE: VERIFY DIMENSIONS AND DEPTH OF EXISTING UNDERGROUND VAULT A.E.A. FUEL TANK REMOVAL AND POTENTIAL SOIL REMEDIATION A.E.B. SITE ROUGH GRADING A.E.C. RETAINING WALL INSTALLATION A.E.D. FOOTINGS AND STEM WALLS FOR ENCLOSURE AND STAIRS A.E.E. UTILITY TRENCHING A.F. SUBGRADE PREPARATION AND UTILITY INSTALLATION AND BACKFILLING A.F.A. EXTERIOR STAIR CONSTRUCTION A.F.B. FOOTING/SLAB FOR GENERATOR EXHAUST SUPPORT FRAME A.F.C. SITE FLATWORK A.F.D. STRUCTURAL SLABS A.G. CAN INSTALL EXTERIOR EQUIPMENT B.A. CONSTRUCTION OF STEEL ENCLOSURE AND GENERATOR EXHAUST SUPPORT FRAMING B. ENERGIZE NEW BLDG 1 EMERGENCY GENERATOR AND NEW UPS B (REMOVE TEMP GENERATOR) C. POPULATE 4TH FLOOR DATA CENTER WITH NEW IT EQUIPMENT C.A. DATA CENTER MUST BE CLEAN AND DUST FREE PRIOR TO INSTALLATION OF ANY ICT COMPONENTS, INCLUDING: C.A.A. SERVER CABINETS C.A.B. OPTICAL FIBER PANELS C.A.C. COPPER PATCH PANELS C.A.D. OVERHEAD BUSSWAYS FOR UPS A AND UPS B C.A.E. NEW ELECTRICAL PANELS IN ELECTRIC CLOSET C.A.F. NEW FIRE ALARM COMPONENTS C.A.G. CONNECT FIRE ALARM SYSTEM TO INNERT GAS SYSTEM C.B. SUPPORTS FOR NEW CRAC UNIT RETURN DUCTWORK MUST BE MADE TO THE EXISTING OR NEW STRUCTURE AND COORDINATED WITH NEW FIREPROOFING SYSTEMS, AND POSSIBLY PRIOR TO FIREPROOFING INSTALLATION, TO ENSURE CONTINUOUS RATING PROTECTION. D. VA IT TO PERFORM CUT-OVER / MIGRATION TO NEW 4TH FLOOR DATA CENTER (POWER WILL BE PROVIDED FROM NEW EM GEN AND NEW UPS B) D.A. ENERGIZE NEW EMERGENCY GENERATOR AND TRANSFER ALL BUILDING ONE EMERGENCY LOADS ONTO THE NEW EMERGENCY GENERATOR. D.B. TRANSFER BUILDING 1, 9, 46 AND 40 TR LOADS FROM EXISTING EMERGENCY POWER TO BUILDING 1 EMERGENCY POWER D.C. ENERGIZE UPS B D.D. ENERGIZE MCR FROM NEW EMERGENCY GENERATOR AND FROM UPS B. D.E. VA IT TO ENERGIZE NEW MCR IT EQUIPMENT. E. DECOMMISSION OLD DATA CENTER E.A. NEW FORTH FLOOR DATA CENTER MUST BE COMPLETELY UP AND RUNNING BEFORE ANY DECOMMISSIONING OR DEMOLITION WITHIN EXISTING COMPUTER ROOM MAY COMMENCE. E.B. ALL BACKBONE CABLING FOR ROUTE 'B' BUT BE CROSS-CONNECTED AND LIVE BEFORE ANY DECOMMISSIONING OF EXISTING CONNECTIONS WITHIN EXISTING COMPUTER ROOM MAY COMMENCE. E.B.A. NOTE: OLD DATA CENTER IN ROOMS BC-50 AND BC-60 CAN NOW BE DECOMMISSIONED AND REMOVED. E.C. AFTER NEW FORTH FLOOR DATA CENTER IS UP AND RUNNING AND ALL CABLING CROSS-CONNECTS FOR ROUTE 'B' HAVE BEEN CONFIRMED AS ACTIVE, ROUTE 'A' OPTICAL FIBER TO EXISTING COMPUTER ROOM BC-50 IS TO BE CUT AND SPLICED INTO NEW OPTICAL FIBER CABLING TO MDA 'A' IN FORTH FLOOR DATA CENTER. E.D. DECOMMISSIONING AND DEMOLITION OF COMPUTER ROOM BC-50 AND UPS BC-50A. E.E. EXISTING BC-50 DATA CENTER CONTINUOUS OPERATING FROM MONOLITHIC UPS A AND EXISTING EMERGENCY POWER. E.F. IT TO POPULATE EQUIPMENT IN NEW FOURTH FLOOR DATA CENTER. E.G. WHILE NEW FOURTH FLOOR DATA CENTER IS BEING POWERED FROM NEW UPS B, TRANSFER DATA CENTER BUSWAYS FROM EMERGENCY POWER TO MONOLITHIC UPS A. E.H. WHEN NEW FOURTH FLOOR DATA CENTER IS FULLY POPULATED, SHUT DOWN MONOLITHIC UPS A AND RELOCATE THE UPS TO NEW BLDG 1 LOCATION. E.I. RELOCATE MONOLITHIC UPS A FROM BC-50 TO ROOM 97 AND ENERGIZE. E.J. (4TH FLOOR DATA CENTER IS NOW ENERGIZED FROM MONOLITHIC UPS-A AND UPS-B) CUT-OVER TR'S IN BLDGS 1, 9, 40 AND 46 TO NEW BLDG 1 EM GEN (ALL TR'S ARE NOW ENERGIZED FROM MONOLITHIC UPS-A AND BLDG 1 EMERGENCY GENERATOR) WORK WITHIN TELEPHONE EQUIPMENT ROOM BC-60, INCLUDING: E.J.A. REMOVAL OF THE EXISTING LAY-IN CEILING SYSTEM. E.J.B. REMOVAL OF EXISTING CRAC UNITS. F. CAMPUSWIDE CLEANUP AND MONITORING] F.A. FINAL COMMISSIONING ACTIVITIES. F.B. FINAL PROJECT WIDE PUNCHLIST. F.C. FINAL PROJECT WIDE CLEAN UP.

GENERAL SEQUENCE OF WORK NOTES	
1. THE INTENT OF THESE SEQUENCE OF WORK DRAWINGS ARE TO PROVE A METHOD TO MINIMIZE DISRUPTION TO THE OPERATIONS OF THE MAIN HOSPITAL BUILDING (1-9-46), BUILDING 40, THE VARIOUS BUILDINGS THAT ARE INCLUDED IN THE PROJECT SCOPE OF WORK, AND VEHICULAR TRAFFIC AND PARKING AREAS THAT SERVE THESE BUILDINGS. THE GENERAL CONTRACTOR SHALL BE RESPONSIBLE FOR COORDINATING WITH THE VA COR A FINAL CONSTRUCTION PHASING PROGRAM THAT MEETS THE PERIOD OF PERFORMANCE SCHEDULE ESTABLISHED BY THE VA.	
2. THE GENERAL CONTRACTOR SHALL PROVIDE FOR ALL SUB- PHASE ACTIVITIES AS REQUIRED FOR WORK OCCURRING BETWEEN THE VARIOUS MAIN PHASES.	
3. THE GENERAL CONTRACTOR SHALL ENSURE COMPLIANCE WITH ALL NOTES AND PROTOCOLS IDENTIFIED ON DRAWINGS GI-011 THROUGH GI-013.	
4. THE GENERAL CONTRACTOR SHALL ENSURE COMPLIANCE WITH INFECTION CONTROL REQUIREMENTS AS IDENTIFIED ON DRAWINGS GI-101 THROUGH GI-109.	
5. THE GENERAL CONTRACTOR SHALL ENSURE COMPLIANCE WITH ALL DIVISION 01 SPECIFICATIONS.	
6. THE GENERAL CONTRACTOR SHALL REFER TO ALL DEMOLITION AND CONSTRUCTION DRAWINGS AND ALL WRITTEN SPECIFICATIONS FOR A COMPLETE UNDERSTANDING OF THE SCOPE OF WORK.	
7. THE GENERAL CONTRACTOR SHALL TAKE NOTE OF AND FULLY UNDERSTAND ALL EXISTING FIRE PROTECTION, PLUMBING, MECHANICAL, ELECTRICAL AND IT SERVICES AND SYSTEMS THAT ARE SCHEDULED TO REMAIN. ALL EXISTING SERVICES AND SYSTEMS TO REMAIN SHALL BE ENSURED BY THE GENERAL CONTRACTOR TO BE FULLY OPERATIONAL AND FUNCTIONAL FOR THE COMPLETE DURATION OF THE WORK.	
8. THE GENERAL CONTRACTOR SHALL TAKE NOTE THAT ALL STATION BUILDINGS SHALL BE OCCUPIED DURING THE COURSE OF THE WORK.	
9. THE GENERAL CONTRACTOR SHALL MAINTAIN EXISTING BUILDING EGRESS PASSAGEWAYS AND EGRESS / EXIT DOORS THROUGHOUT THE DURATION OF THE WORK OR PROVIDE FOR CODE COMPLIANT, ALTERNATE MEANS OF EGRESS THAT IS ACCEPTABLE TO THE VA.	
10. NORMAL HOURS OF OPERATION ARE 8:00 A.M. TO 4:30 P.M. ALL CONSTRUCTION ACTIVITIES THAT ARE A CAUSE FOR NOISE OR VIBRATION SHALL OCCUR DURING OFF NORMAL HOURS, UNLESS OTHERWISE APPROVED IN ADVANCE IN WRITING FROM THE COR.	
11. SERVICE INTERRUPTION REQUIREMENTS SHALL BE SUBMITTED TO THE COR FOR APPROVAL IN ADVANCE IN A TIME AS ESTABLISHED IN THE SPECIFICATIONS.	
12. SUBJECT TO FINAL APPROVAL OF THE COR - ONLY ONE (1) FULL LENGTH OF INTERIOR BUILDING CORRIDOR AT EACH FLOOR LEVEL MAY BE WORKED ON AT A TIME.	
13. SUBJECT TO FINAL APPROVAL OF THE COR - WHEN INSTALLING EXTERIOR SITE 'B' ROUTE FIBER OPTIC CABLE BETWEEN BUILDINGS, INSTALL ONLY ONE LEG BETWEEN TWO MANHOLES AT A TIME.	
14. AT BUILDING INTERIORS - PRIOR TO BEGINNING DEMOLITION OR CONSTRUCTION WORK OF EACH SEQUENCE, THE GENERAL CONTRACTOR SHALL FIRST INSTALL ICRA BARRIERS AS REQUIRED TO FULLY CONTAIN EACH AREA OF WORK.	
15. AT BUILDING INTERIORS - AT THE COMPLETION OF ALL WORK OF EACH SEQUENCE, THE GENERAL CONTRACTOR SHALL FULLY CLEAN EACH AREA OF WORK AS PRESCRIBED IN THE PROJECT ICRA REQUIREMENTS AND REMOVE THE ICRA BARRIERS.	
16. AT AREAS OF EXTERIOR SITE WORK - PRIOR TO BEGINNING DEMOLITION OR CONSTRUCTION WORK OF EACH SEQUENCE, THE GENERAL CONTRACTOR SHALL FIRST INSTALL CONSTRUCTION FENCING, BARRIERS AND PHYSICAL TRAFFIC CONTROL MEASURES AS PRESCRIBED IN THE SPECIFICATIONS.	
17. AT AREAS OF EXTERIOR SITE WORK - AT THE COMPLETION OF ALL WORK OF EACH SEQUENCE, THE GENERAL CONTRACTOR SHALL REMOVE ALL CONSTRUCTION FENCING, BARRIERS AND PHYSICAL TRAFFIC CONTROL MEASURES, AND RETURN THE AREA OF WORK TO A POWER WASHED CLEAN CONDITION.	
18. THESE GENERAL SEQUENCE OF WORK NOTES APPLY TO ALL SEQUENCE OF WORK DRAWINGS.	

SEQUENCE LEGEND	
 SEQUENCE "A"	 SEQUENCE "B"
 SEQUENCE "C"	
 SEQUENCE "D"	 SEQUENCE "E"
 SEQUENCE "F"	

K:\COG PROJECTS\202222-113_437-21-210_Fargo_ND_EHRM Tier 2 (VISN 23 101)605_DocDocs\402_Drawings\WORKING\CAD-GI-201A.dwg 11/16/2024 12:50:10 PM

		CONSULTANT	<div></div>	ARCHITECT/ENGINEER OF RECORD	<div><div><div><div><div><div></div><div></div><div></div><div></div><div></div><div></div><div></div><div></div><div></div><div></div><div></div><div></div><div></div><div></div><div></div><div></div><div></div><div></div><div></div><div></div><div></div><div></div><div></div><div></div><div></div><div></div><div></div><div></div><div></div><div></div><div></div><div></div><div></div><div></div><div></div><div></div><div></div><div></div><div></div><div></div><div></div><div></div><div></div><div></div><div></div><div></div><div></div><div></div><div></div><div></div><div></div><div></div><div></div><div></div><div></div><div></div><div></div><div></div><div></div><div></div><div></div><div></div><div></div><div></div><div></div><div></div><div></div><div></div><div></div><div></div><div></div><div></div><div></div><div></div><div></div><div></div><div></div><div></div><div></div><div></div><div></div><div></div><div></div><div></div><div></div><div></div><div></div><div></div><div></div><div></div><div></div><div></div><div></div><div></div><div></div><div></div><div></div><div></div><div></div><div></div><div></div><div></div><div></div><div></div><div></div><div></div><div></div><div></div><div></div><div></div><div></div><div></div><div></div><div></div><div></div><div></div><div></div><div></div><div></div><div></div><div></div><div></div><div></div><div></div><div></div><div></div><div></div><div></div><div></div><div></div><div></div><div></div><div></div><div></div><div></div><div></div><div></div><div></div><div></div><div></div><div></div><div></div><div></div><div></div><div></div><div></div><div></div><div></div><div></div><div></div><div></div><div></div><div></div><div></div><div></div><div></div><div></div><div></div><div></div><div></div><div></div><div></div><div></div><div></div><div></div><div></div><div></div><div></div><div></div><div></div><div></div><div></div><div></div><div></div><div></div><div></div><div></div><div></div><div></div><div></div><div></div><div></div><div></div><div></div><div></div><div></div><div></div><div></div><div></div><div></div><div></div><div></div><div></div><div></div><div></div><div></div><div></div><div></div><div></div><div></div><div></div><div></div><div></div><div></div><div></div><div></div><div></div><div></div><div></div><div></div><div></div><div></div><div></div><div></div><div></div><div></div><div></div><div></div><div></div><div></div><div></div><div></div><div></div><div></div><div></div><div></div><div></div><div></div><div></div><div></div><div></div><div></div><div></div><div></div><div></div><div></div><div></div><div></div><div></div><div></div><div></div><div></div><div></div><div></div><div></div><div></div><div></div><div></div><div></div><div></div><div></div><div></div><div></div><div></div><div></div><div></div><div></div><div></div><div></div><div></div><div></div><div></div><div></div><div></div><div></div><div></div><div></div><div></div><div></div><div></div><div></div><div></div><div></div><div></div><div></div><div></div><div></div><div></div><div></div><div></div><div></div><div></div><div></div><div></div><div></div><div></div><div></div><div></div><div></div><div></div><div></div><div></div><div></div><div></div><div></div><div></div><div></div><div></div><div></div><div></div><div></div><div></div><div></div><div></div><div></div><div></div><div></div><div></div><div></div><div></div><div></div><div></div><div></div><div></div><div></div><div></div><div></div><div></div><div></div><div></div><div></div><div></div><div></div><div></div><div></div><div></div><div></div><div></div><div></div><div></div><div></div><div></div><div></div><div></div><div></div><div></div><div></div><div></div><div></div><div></div><div></div><div></div><div></div><div></div><div></div><div></div><div></div><div></div><div></div><div></div><div></div><div></div><div></div><div></div><div></div><div></div><div></div><div></div><div></div><div></div><div></div><div></div><div></div><div></div><div></div><div></div><div></div><div></div><div></div><div></div><div></div><div></div><div></div><div></div><div></div><div></div><div></div><div></div><div></div><div></div><div></div><div></div><div></div><div></div><div></div><div></div><div></div><div></div><div></div><div></div><div></div><div></div><div></div><div></div><div></div><div></div><div></div><div></div><div></div><div></div><div></div><div></div><div></div><div></div><div></div><div></div><div></div><div></div><div></div><div></div><div></div><div></div><div></div><div></div><div></div><div></div><div></div><div></div><div></div><div></div><div></div><div></div><div></div><div></div><div></div><div></div><div></div><div></div><div></div><div></div><div></div><div></div><div></div><div></div><div></div><div></div><div></div><div></div><div></div><div></div><div></div><div></div><div></div><div></div><div></div><div></div><div></div><div></div><div></div><div></div><div></div><div></div><div></div><div></div><div></div><div></div><div></div><div></div><div></div><div></div><div></div><div></div><div></div><div></div><div></div><div></div><div></div><div></div><div></div><div></div><div></div><div></div><div></div><div></div><div></div><div></div><div></div><div></div><div></div><div></div><div></div><div></div><div></div><div></div><div></div><div></div><div></div><div></div><div></div><div></div><div></div><div></div><div></div><div></div><div></div><div></div><div></div><div></div><div></div><div></div><div></div><div></div><div></div><div></div><div></div><div></div><div></div><div></div><div></div><div></div><div></div><div></div><div></div><div></div><div></div><div></div><div></div><div></div><div></div><div></div><div></div><div></div><div></div><div></div><div></div><div></div><div></div><div></div><div></div><div></div><div></div><div></div><div></div><div></div><div></div><div></div><div></div><div></div><div></div><div></div><div></div><div></div><div></div><div></div><div></div><div></div><div></div><div></div><div></div><div></div><div></div><div></div><div></div><div></div><div></div><div></div><div></div><div></div><div></div><div></div><div></div><div></div><div></div><div></div><div></div><div></div><div></div><div></div><div></div><div></div><div></div><div></div><div></div><div></div><div></div><div></div><div></div><div></div><div></div><div></div><div></div><div></div><div></div><div></div><div></div><div></div><div></div><div></div><div></div><div></div><div></div><div></div><div></div><div></div><div></div><div></div><div></div><div></div><div></div><div></div><div></div><div></div><div></div><div></div><div></div><div></div><div></div><div></div><div></div><div></div><div></div><div></div><div></div><div></div><div></div><div></div><div></div><div></div><div></div><div></div><div></div><div></div><div></div><div></div><div></div><div></div><div></div><div></div><div></div><div></div><div></div><div></div><div></div><div></div><div></div><div></div><div></div><div></div><div></div><div></div><div></div><div></div><div></div><div></div><div></div><div></div><div></div><div></div><div></div><div></div><div></div><div></div><div></div><div></div><div></div><div></div><div></div><div></div><div></div><div></div><div></div><div></div><div></div><div></div><div></div><div></div><div></div><div></div><div></div><div></div><div></div><div></div><div></div><div></div><div></div><div></div><div></div><div></div><div></div><div></div><div></div><div></div><div></div><div></div><div></div><div></div><div></div><div></div><div></div><div></div><div></div><div></div><div></div><div></div><div></div><div></div><div></div><div></div><div></div><div></div><div></div><div></div><div></div><div></div><div></div><div></div><div></div><div></div><div></div><div></div><div></div><div></div><div></div><div></div><div></div><div></div><div></div><div></div><div></div><div></div><div></div><div></div><div></div><div></div><div></div><div></div><div></div><div></div><div></div><div></div><div></div><div></div><div></div><div></div><div></div><div></div><div></div><div></div><div></div><div></div><div></div><div></div><div></div><div></div><div></div><div></div><div></div><div></div><div></div><div></div><div></div><div></div><div></div><div></div><div></div><div></div><div></div><div></div><div></div><div></div><div></div><div></div><div></div><div></div><div></div><div></div><div></div><div></div><div></div><div></div><div></div><div></div><div></div><div></div><div></div><div></div><div></div><div></div><div></div><div></div><div></div><div></div><div></div><div></div><div></div><div></div><div></div><div></div><div></div><div></div><div></div><div></div><div></div><div></div><div></div><div></div><div></div><div></div><div></div><div></div><div></div><div></div><div></div><div></div><div></div><div></div><div></div><div></div><div></div><div></div><div></div><div></div><div></div><div></div><div></div><div></div><div></div><div></div><div></div><div></div><div></div><div></div><div></div><div></div><div></div><div></div><div></div><div></div><div></div><div></div><div></div><div></div><div></div><div></div><div></div><div></div><div></div><div></div><div></div><div></div><div></div><div></div><div></div><div></div><div></div><div></div><div></div><div></div><div></div><div></div><div></div><div></div><div></div><div></div><div></div><div></div><div></div><div></div><div></div><div></div><div></div><div></div><div></div><div></div><div></div><div></div><div></div><div></div><div></div><div></div><div></div><div></div><div></div><div></div><div></div><div></div><div></div><div></div><div></div><div></div><div></div><div></div><div></div><div></div><div></div><div></div><div></div><div></div><div></div><div></div><div></div><div></div><div></div><div></div><div></div><div></div><div></div><div></div><div></div><div></div><div></div><div></div><div></div><div></div><div></div><div></div><div></div><div></div><div></div><div></div><div></div><div></div><div></div><div></div><div></div><div></div><div></div><div></div><div></div><div></div><div></div><div></div><div></div><div></div><div></div><div></div><div></div><div></div><div></div><div></div><div></div><div></div><div></div><div></div><div></div><div></div><div></div><div></div><div></div><div></div><div></div><div></div><div></div><div></div><div></div><div></div><div></div><div></div><div></div><div></div><div></div><div></div><div></div><div></div><div></div><div></div><div></div><div></div><div></div><div></div><div></div><div></div><div></div><div></div><div></div><div></div><div></div><div></div><div></div><div></div><div></div><div></div><div></div><div></div><div></div><div></div><div></div><div></div><div></div><div></div><div></div><div></div><div></div><div></div><div></div><div></div><div></div><div></div><div></div><div></div><div></div><div></div><div></div><div></div><div></div><div></div><div></div><div></div><div></div><div></div><div></div><div></div><div></div><div></div><div></div><div></div><div></div><div></div><div></div><div></div><div></div><div></div><div></div><div></div><div></div><div></div><div></div><div></div><div></div><div></div><div></div><div></div><div></div><div></div><div></div><div></div><div></div><div></div><div></div><div></div><div></div><div></div><div></div><div></div><div></div><div></div><div></div><div></div><div></div><div></div><div></div><div></div><div></div><div></div><div></div><div></div><div></div><div></div><div></div><div></div><div></div><div></div><div></div><div></div><div></div><div></div><div></div><div></div><div></div><div></div><div></div><div></div><div></div><div></div><div></div><div></div><div></div><div></div><div></div><div></div><div></div><div></div><div></div><div></div><div></div><div></div><div></div><div></div><div></div><div></div><div></div><div></div><div></div><div></div><div></div><div></div><div></div><div></div><div></div><div></div><div></div><div></div><div></div><div></div><div></div><div></div><div></div><div></div><div></div><div></div><div></div><div></div><div></div><div></div><div></div><div></div><div></div><div></div><div></div><div></div><div></div><div></div><div></div><div></div><div></div><div></div><div></div><div></div><div></div><div></div><div></div><div></div><div></div><div></div><div></div><div></div><div></div><div></div><div></div><div></div><div></div><div></div><div></div><div></div><div></div><div></div><div></div><div></div><div></div><div></div><div></div><div></div><div></div><div></div><div></div><div></div><div></div><div></div><div></div><div></div><div></div><div></div><div></div><div></div><div></div><div></div><div></div><div></div><div></div><div></div><div></div><div></div><div></div><div></div><div></div><div></div><div></div><div></div><div></div><div></div><div></div><div></div><div></div><div></div><div></div><div></div><div></div><div></div><div></div><div></div><div></div><div></div><div></div><div></div><div></div><div></div><div></div><div></div><div></div><div></div><div></div><div></div><div></div><div></div><div></div><div></div><div></div><div></div><div></div><div></div><div></div><div></div><div></div><div></div><div></div><div></div><div></div><div></div><div></div><div></div><div></div><div></div><div></div><div></div><div></div><div></div><div></div><div></div><div></div><div></div><div></div><div></div><div></div><div></div><div></div><div></div><div></div><div></div><div></div><div></div><div></div><div></div><div></div><div></div><div></div><div></div><div></div><div></div><div></div><div></div><div></div><div></div><div></div><div></div><div></div><div></div><div></div><div></div><div></div><div></div><div></div><div></div><div></div><div></div><div></div><div></div><div></div><div></div><div></div><div></div><div></div><div></div><div></div><div></div><div></div><div></div><div></div><div></div><div></div><div></div><div></div><div></div><div></div><div></div><div></div><div></div><div></div><div></div><div></div><div></div><div></div><div></div><div></div><div></div><div></div><div></div><div></div><div></div><div></div><div></div><div></div><div></div><div></div><div></div><div></div><div></div><div></div><div></div><div></div><div></div><div></div><div></div><div></div><div></div><div></div><div></div><div></div><div></div><div></div><div></div><div></div><div></div><div></div><div></div><div></div><div></div><div></div><div></div><div></div><div></div><div></div><div></div><div></div><div></div><div></div><div></div><div></div><div></div><div></div><div></div><div></div><div></div><div></div><div></div><div></div><div></div><div></div><div></div><div></div><div></div><div></div><div></div><div></div><div></div><div></div><div></div><div></div><div></div><div></div><div></div><div></div><div></div><div></div><div></div><div></div><div></div><div></div><div></div><div></div><div></div><div></div><div></div><div></div><div></div><div></div><div></div><div></div><div></div><div></div><div></div><div></div><div></div><div></div><div></div><div></div><div></div><div></div><div></div><div></div><div></div><div></div><div></div><div></div><div></div><div></div><div></div><div></div><div></div><div></div><div></div><div></div><div></div><div></div><div></div><div></div><div></div><div></div><div></div><div></div><div></div><div></div><div></div><div></div><div></div><div></div><div></div><div></div><div></div><div></div><div></div><div></div><div></div><div></div><div></div><div></div><div></div><div></div><div></div><div></div><div></div><div></div><div></div><div></div><div></div><div></div><div></div><div></div><div></div><div></div><div></div><div></div><div></div><div></div><div></div><div></div><div></div><div></div><div></div><div></div><div></div><div></div><div></div><div></div><div></div><div></div><div></div><div></div><div></div><div></div><div></div><div></div><div></div><div></div><div></div><div></div><div></div><div></div><div></div><div></div><div></div><div></div><div></div><div></div><div></div><div></div><div></div><div></div><div></div><div></div><div></div><div></div><div></div><div></div><div></div><div></div><div></div><div></div><div></div><div></div><div></div><div></div><div></div><div></div><div></div><div></div><div></div><div></div><div></div><div></div><div></div><div></div><div></div><div></div><div></div><div></div><div></div><div></div><div></div><div></div><div></div><div></div><div></div><div></div><div></div><div></div><div></div><div></div><div></div><div></div><div></div><div></div><div></div><div></div><div></div><div></div><div></div><div></div><div></div><div></div><div></div><div></div><div></div><div></div><div></div><div></div><div></div><div></div><div></div><div></div><div></div><div></div><div></div><div></</div></div></div></div></div></div>
--	--	------------	-------------	------------------------------	---

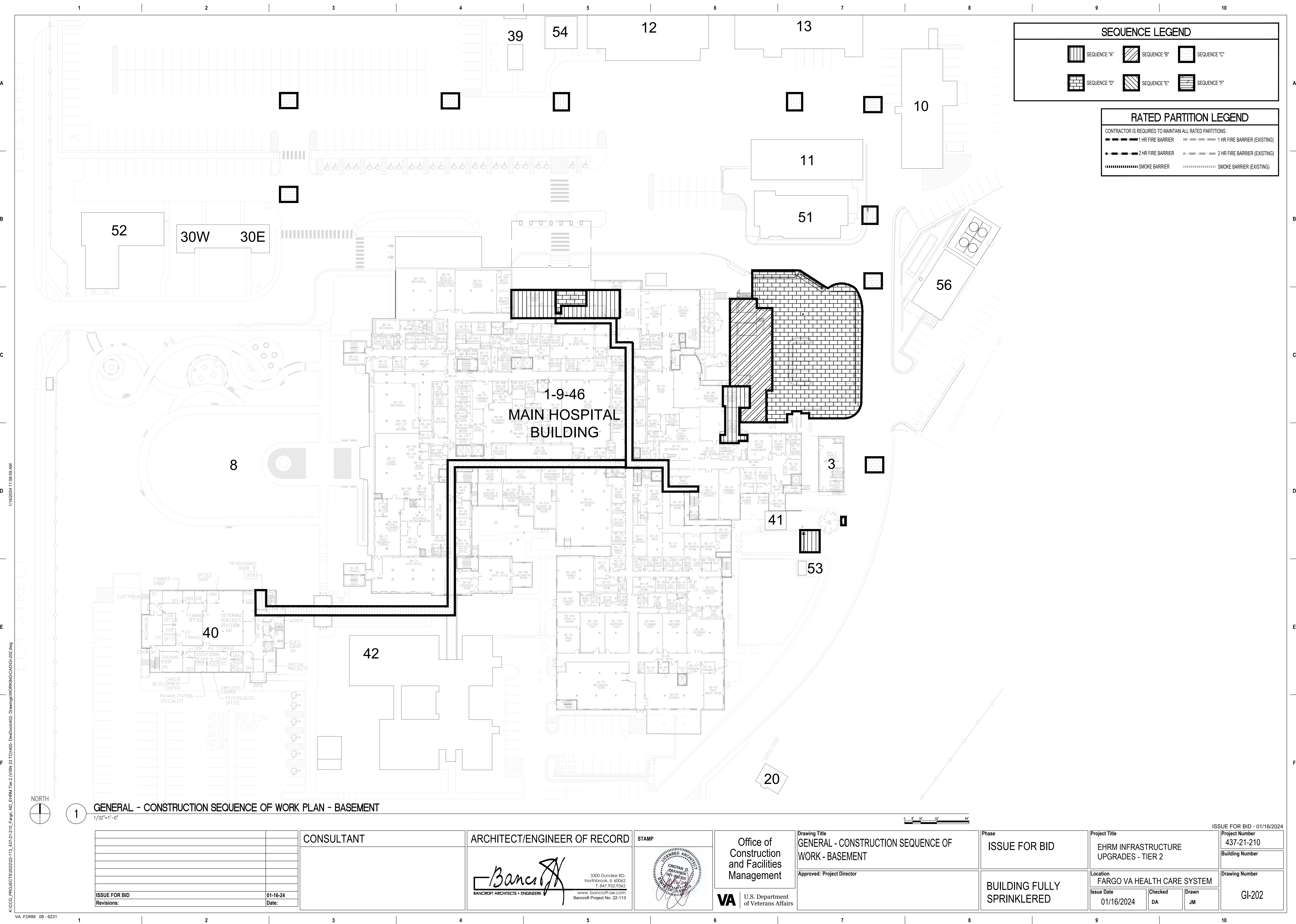



[illegible]

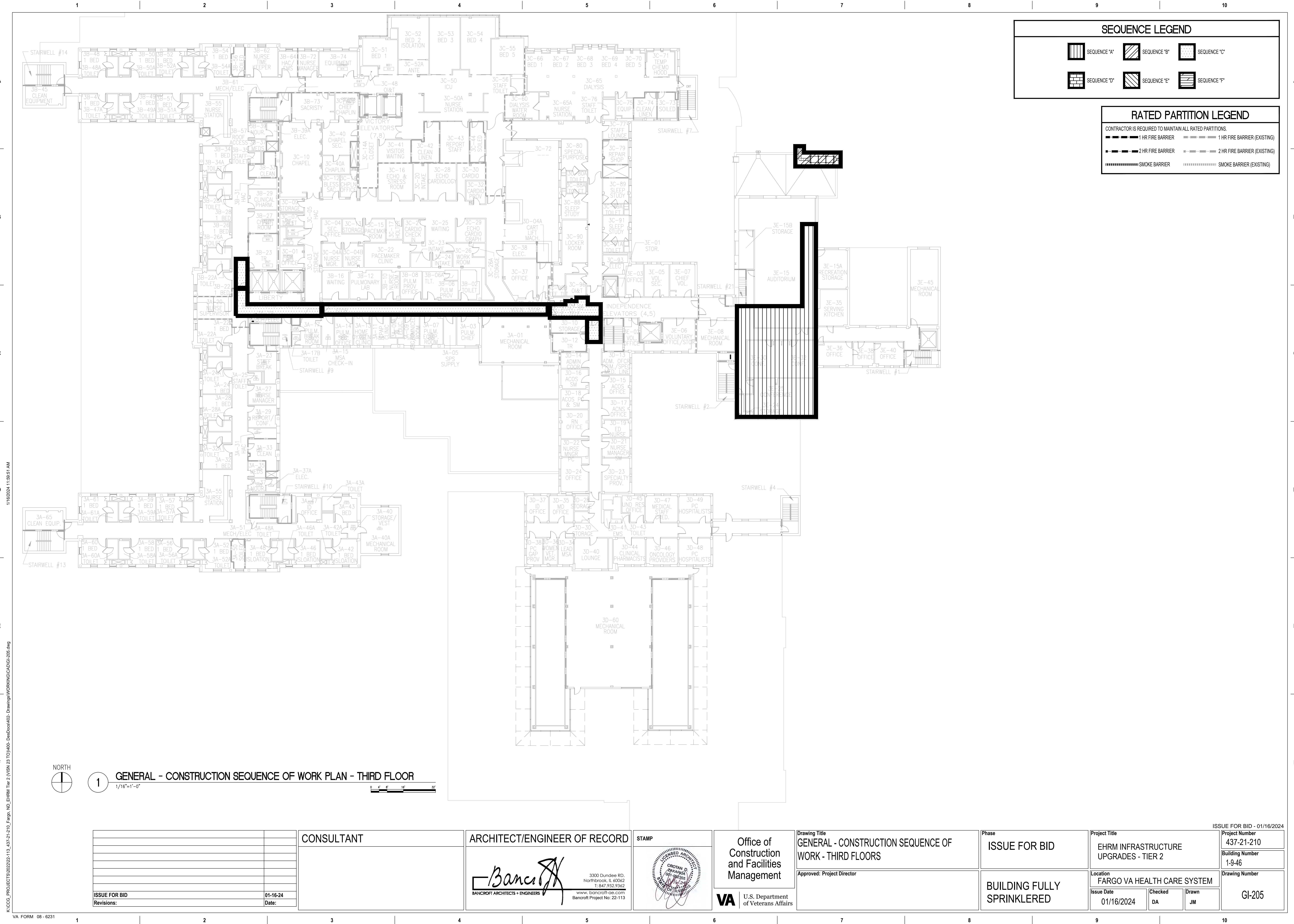

K:\COG PROJECTS\202222-113_437-21-210_Fargo_VA_HCA_Fargo_VA_HCA_Tier 2 (VBSN 23 10)1000_Doc\Drawings\COG-205.dwg 1/16/2024 11:58:51 AM

K:\CCG PROJECTS\202222-113_437-21-210_Fargo_VA_HRM_Tier 2 (VBSN 23 10)100-DeeDose402-Drawings\WORKING\CA02-206.dwg 11/16/2024 11:59:47 AM

1 2 3 4 5 6 7 8 9 10

A B C D E F

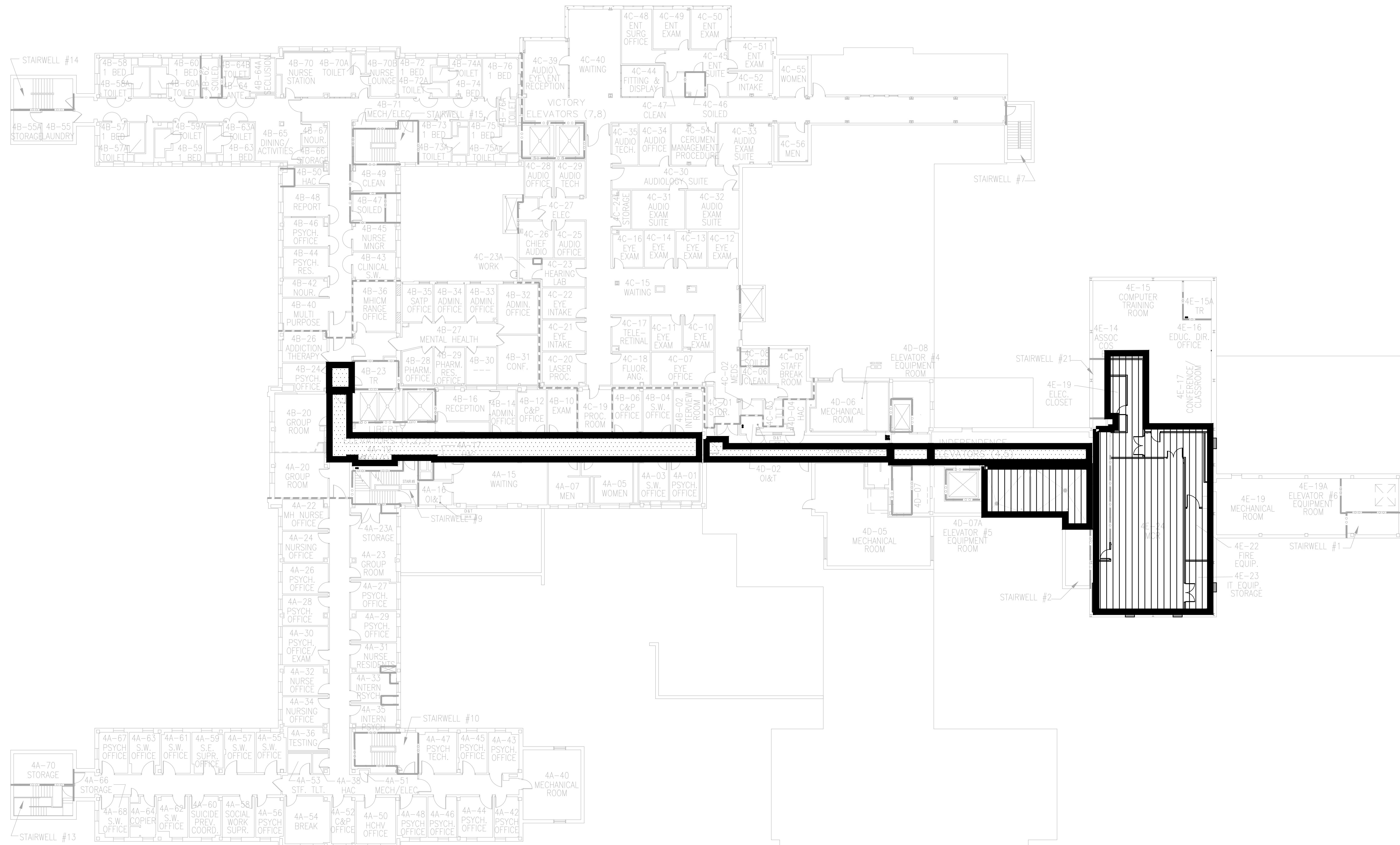

SEQUENCE LEGEND

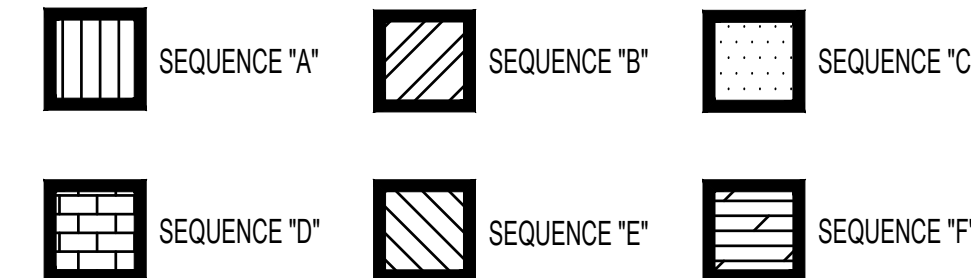

RATED PARTITION LEGEND

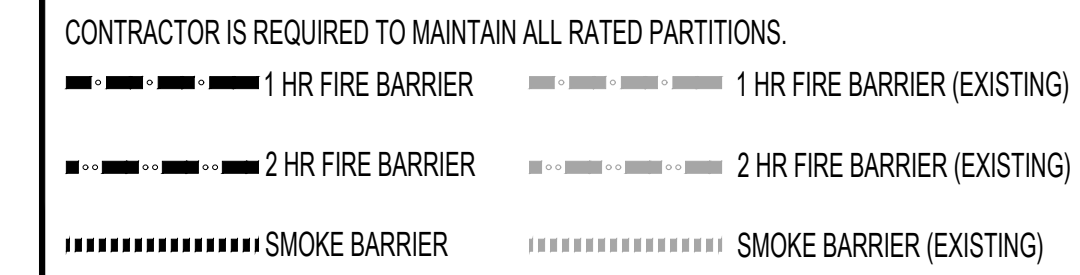

1 GENERAL - CONSTRUCTION SEQUENCE OF WORK PLAN - FOURTH FLOOR

1/16"=1'-0"

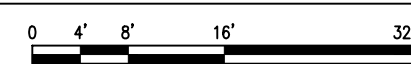

ISSUE FOR BID	01-16-24
Revisions:	Date:

CONSULTANT

ARCHITECT/ENGINEER OF RECORD

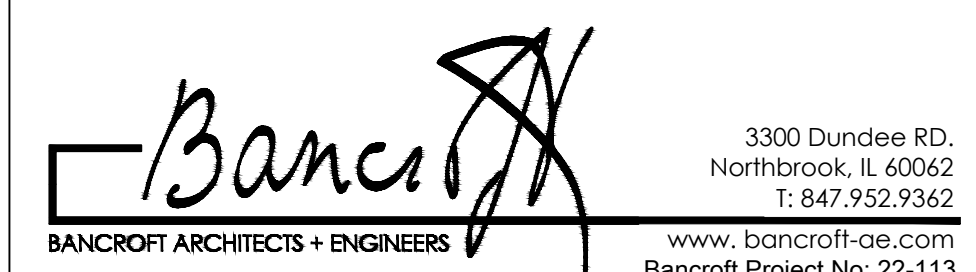

STAMP



Office of
Construction
and Facilities
Management



U.S. Department
of Veterans Affairs

Drawing Title
GENERAL - CONSTRUCTION SEQUENCE OF
WORK - FOURTH FLOORS

Approved: Project Director

Phase
ISSUE FOR BID

BUILDING FULLY
SPRINKLERED

Project Title
EHRM INFRASTRUCTURE
UPGRADES - TIER 2

Location
FARGO VA HEALTH CARE SYSTEM

Issue Date 01/16/2024	Checked DA	Drawn JM
--------------------------	---------------	-------------

ISSUE FOR BID - 01/16/2024

Project Number
437-21-210

Building Number
1-9-46

Drawing Number

GI-206

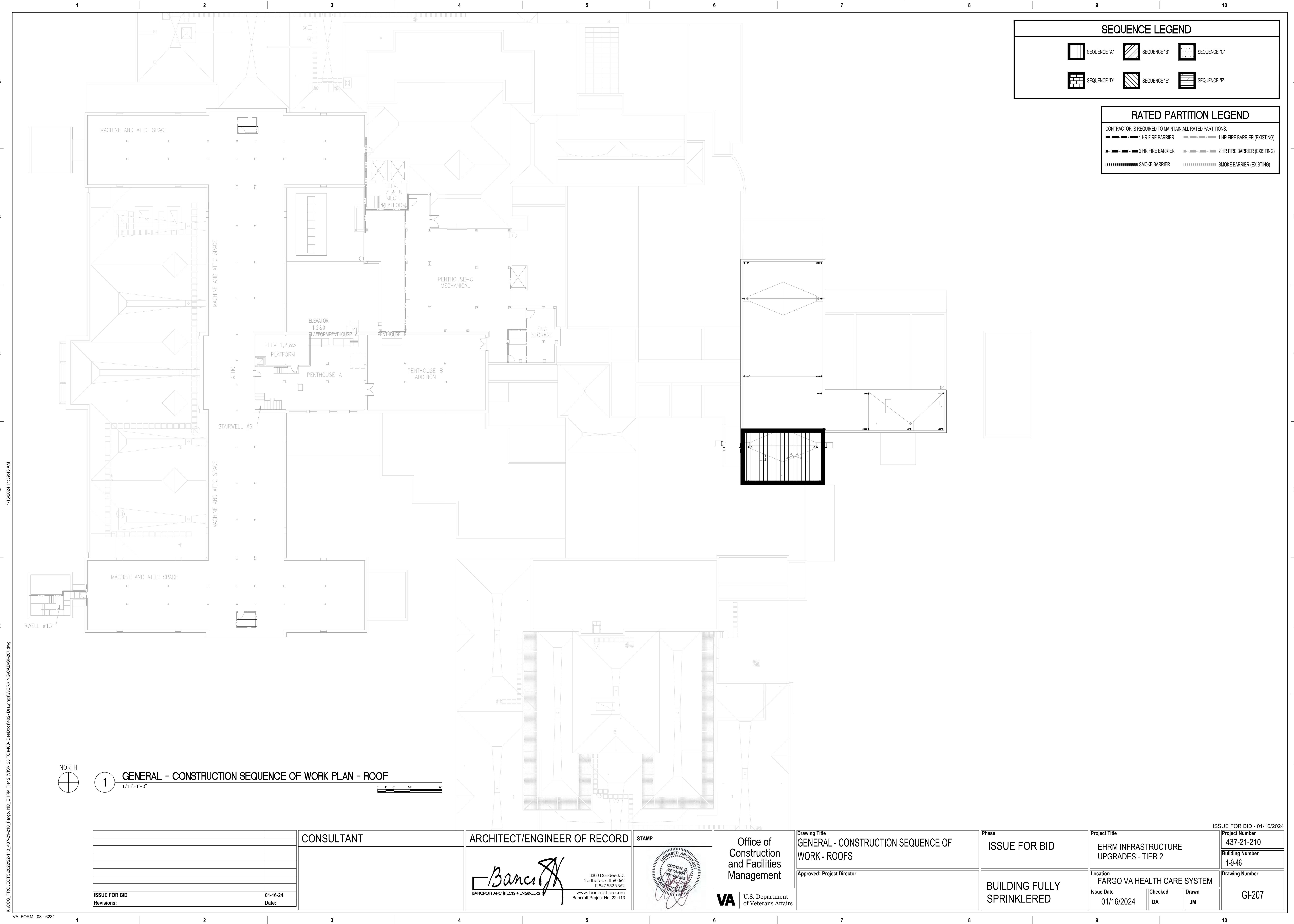

SEQUENCE LEGEND

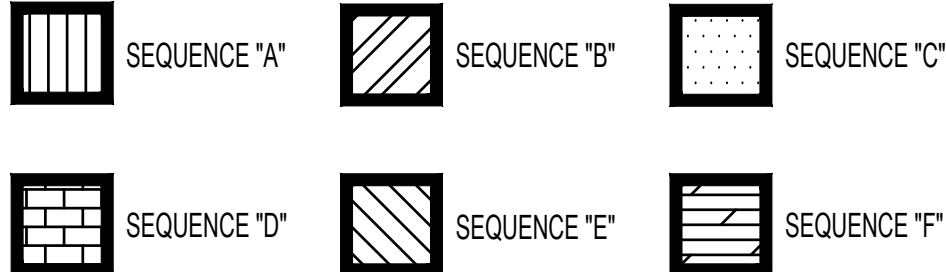

RATED PARTITION LEGEND

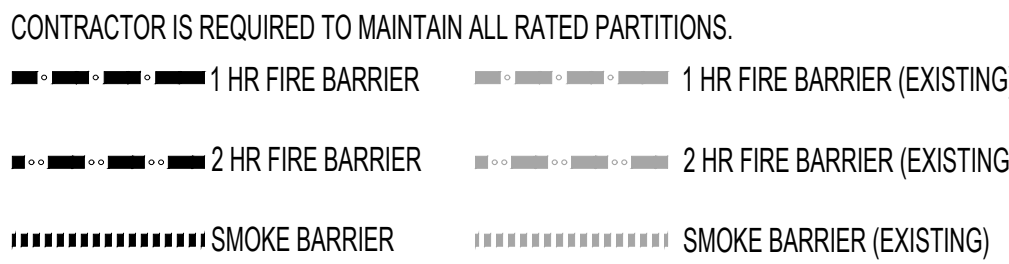

1 GENERAL - CONSTRUCTION SEQUENCE OF WORK PLAN - ROOF

1/16"=1'-0"

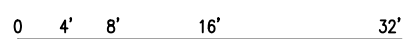

ISSUE FOR BID	01-16-24
Revisions:	Date:

CONSULTANT

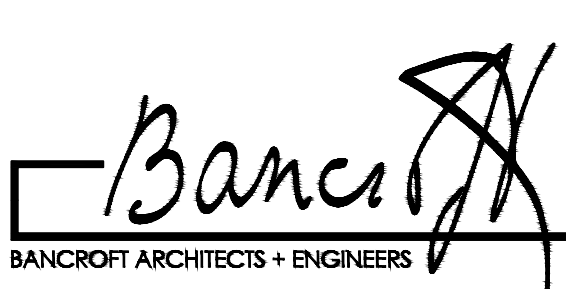
ARCHITECT/ENGINEER OF RECORD

3300 Dundee RD. Northbrook, IL 60062 T: 847.952.9362 www.bancroft-ae.com Bancroft Project No: 22-113

STAMP

Office of Construction and Facilities Management
 U.S. Department of Veterans Affairs

Drawing Title GENERAL - CONSTRUCTION SEQUENCE OF WORK - ROOFS
Approved: Project Director

Phase ISSUE FOR BID
BUILDING FULLY SPRINKLERED

Project Title EHRM INFRASTRUCTURE UPGRADES - TIER 2
Location FARGO VA HEALTH CARE SYSTEM
Issue Date 01/16/2024
Checked DA
Drawn JM

Project Number 437-21-210
Building Number 1-9-46
Drawing Number GI-207

ISSUE FOR BID - 01/16/2024

