

Surgery, ICU, and Med/Surg Current, Max, and Planned Beds			
Item	Current (6MAY2020)	Future (Maximum)	Note
Total Beds (Both Neg. and Pos. rooms)	45	56	Could get to 56 beds with adding beds to 232 and S222.
Covid Area ISO/ Neg. Room Beds	12	14	2 Rooms/Beds Need HEPAs installed (251 & 272)
Non-ISO/ Pos. Rooms in Med/Surg	18	22	
Room 232 (Pos.)	0	4	Has 4 Headwalls
Surgery Area	10	11	Max Includes 1 Bed in Bio-Med Space RM S220
ICU (Neg. Pressure Rooms)	5	5	

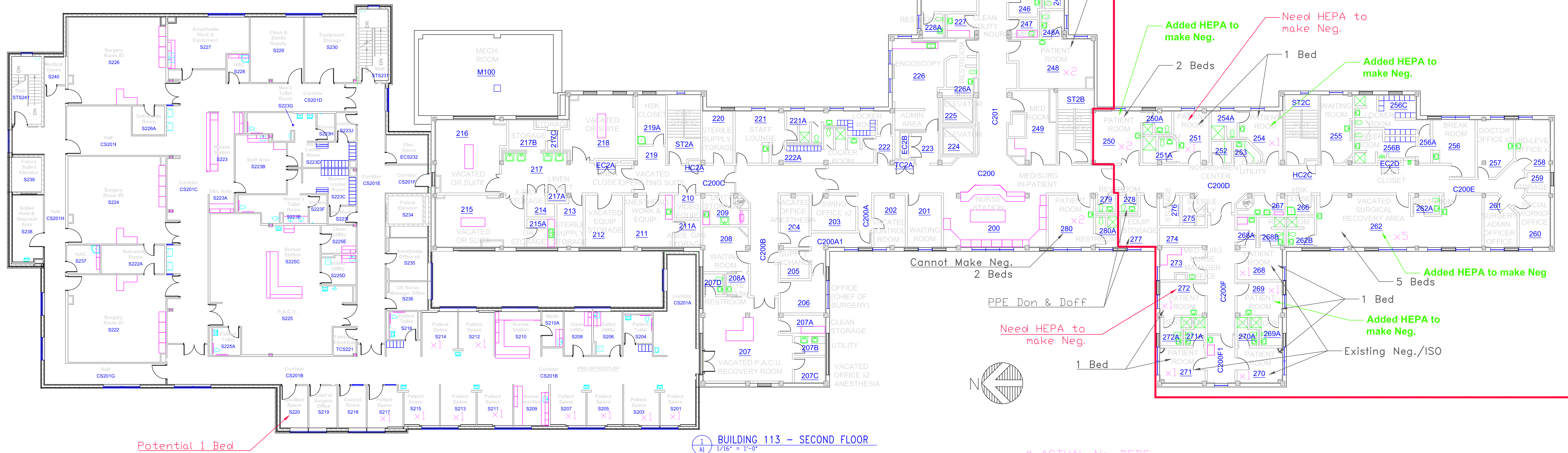

BUILDING 113 - SECOND FLOOR
1/16" = 1'-0"

- Black — Current Notes
- Green — Completed 3/27/2020
- Red — Future Plans

Potential 1 Bed

Current 3 Beds, Max is 4
Cannot make Neg.

1 Additional Bed

2 Additional Beds

Current 3 Beds, Max is 4

2 Additional Beds

Current 2 Beds, Max 3 Beds

Planned COVID 19 Area
14 Bed Max with
6 Additional HEPA Filters,
4 yet to be installed

Added HEPA to make Neg.

Need HEPA to make Neg.

Added HEPA to make Neg.

2 Beds

1 Bed

Cannot Make Neg.
2 Beds

Need HEPA to make Neg.

1 Bed

Added HEPA to make Neg

5 Beds

Added HEPA to make Neg.

1 Bed

Existing Neg./ISO

x# ACTUAL No. BEDS

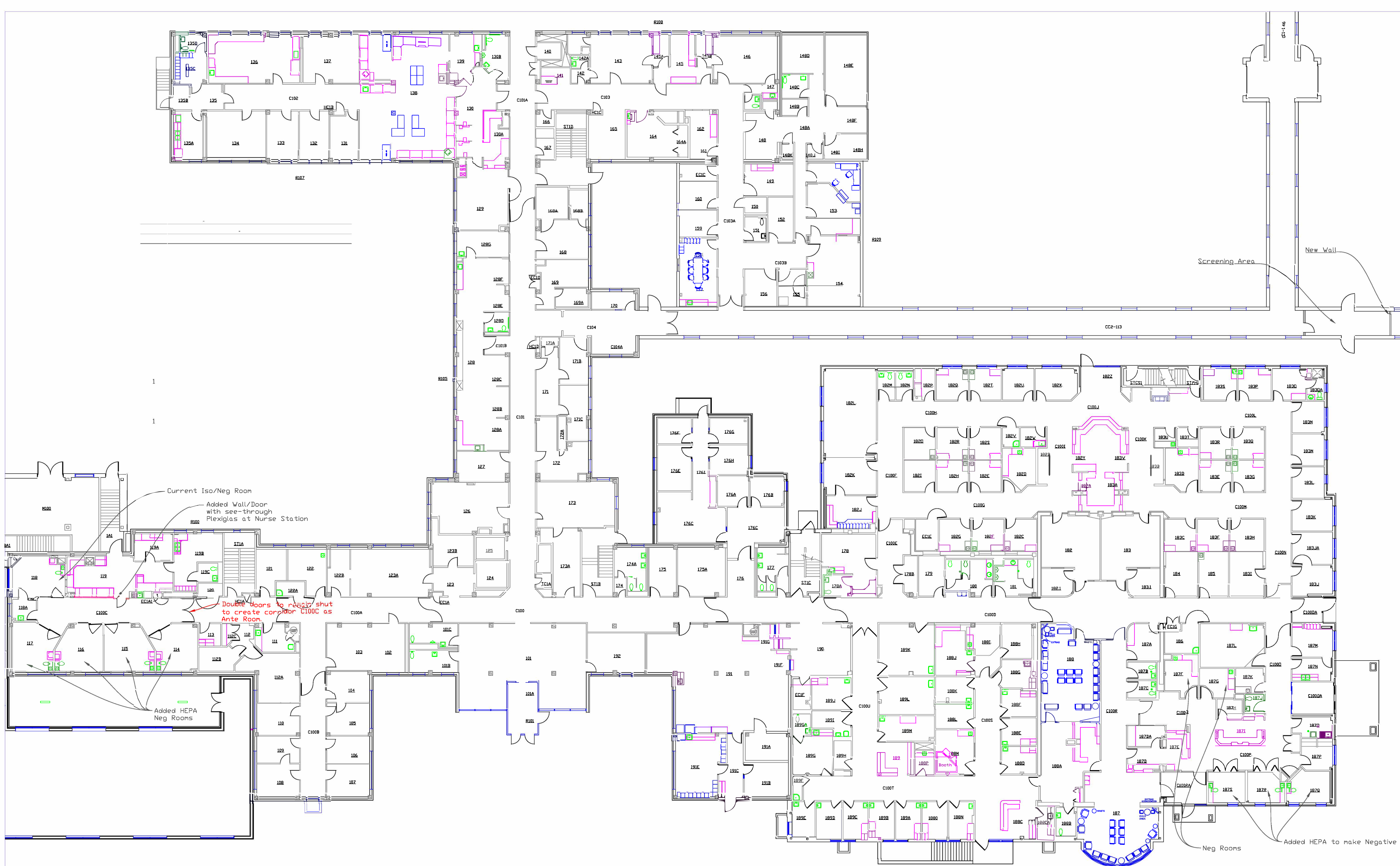

Current Iso/Neg Room
 Added Wall/Door with see-through Plexiglas at Nurse Station

Double doors to reach shut to create corridor C100C as Ante Room.

Added HEPA Neg Rooms

Neg Rooms Added HEPA to make Negative

Black ← Current Notes

Red ← Future Plans