

DRAWING INDEX

VOLUME 1

GENERAL

SHEET NO.	SHEET NAME
00-GI-000.1	COVER AND PROJECT GENERAL INFORMATION
00-GI-001	DRAWING INDEX AND PROJECT GENERAL INFORMATION
00-GI-002	PROJECT CODE SUMMARY
00-GI-003	PROJECT LOCATION MAPS & CAMPUS PLAN
00-GI-004	ICRA CLASSIFICATION PROCESS
00-GI-005	PROJECT ASSEMBLY TYPES
00-GI-006	DOOR SCHEDULE, TYPICAL CEILING AND DOOR DETAILS
00-GI-007	PARTITION DETAILS
00-GI-008	FIRE PROTECTION NOTES

CIVIL

SHEET NO.	SHEET NAME
C0001	GENERAL NOTES
RC0001	EXISTING CONDITIONS PLAN
CU0100	SECONDARY FIBER OPTICS SITE PLAN
CU0101	SECONDARY FIBER OPTICS PLAN AND PROFILE
CU0102	SECONDARY FIBER OPTICS PLAN AND PROFILE
CU0103	SECONDARY FIBER OPTICS PLAN AND PROFILE
CU0104	SECONDARY FIBER OPTICS PLAN AND PROFILE
CU0105	SECONDARY FIBER OPTICS PLAN AND PROFILE
CU0106	SECONDARY FIBER OPTICS PLAN AND PROFILE
CU0107	SECONDARY FIBER OPTICS PLAN AND PROFILE
CU0108	SECONDARY FIBER OPTICS PLAN AND PROFILE
CU0109	SECONDARY FIBER OPTICS PLAN AND PROFILE
CU0110	SECONDARY FIBER OPTICS PLAN AND PROFILE
CU0111	SECONDARY FIBER OPTICS PLAN AND PROFILE
CU0112	SECONDARY FIBER OPTICS PLAN AND PROFILE
CU0113	SECONDARY FIBER OPTICS PLAN AND PROFILE
CU0114	SECONDARY FIBER OPTICS PLAN AND PROFILE
CU0115	SECONDARY FIBER OPTICS PLAN AND PROFILE
CU0116	SECONDARY FIBER OPTICS PLAN AND PROFILE
CU0117	SECONDARY FIBER OPTICS PLAN AND PROFILE
CG0100	CIVIL - GRADING PLAN
CJ0001	CIVIL - DETAILS

STRUCTURAL

SHEET NO.	SHEET NAME
145-SF-100	BUILDING 145 PLANS
296-SF-100	BUILDING T296 PLANS

ARCHITECTURAL - DEMOLITION

SHEET NO.	SHEET NAME
53-AD-201	53-DEMOLITION FLOOR PLANS
88-AD-201	88-DEMOLITION FLOOR PLANS
89-AD-201	89-DEMOLITION FLOOR PLANS
90-AD-201	90-DEMOLITION FLOOR PLANS
113-AD-200	113-BASEMENT DEMOLITION PLAN
113-AD-201	113-LEVEL 1 DEMOLITION PLAN
113-AD-202	113-LEVEL 2 DEMOLITION PLAN
145-AD-201	145-DEMOLITION FLOOR PLAN
145-AD-202	145-DEMOLITION 2ND AND 3RD LEVEL PLANS
146-AD-201	146-DEMOLITION FLOOR PLAN
148-AD-201	148-LEVEL 1 DEMOLITION PLAN
148-AD-301	148-ENLARGED DEMOLITION DRAWINGS
T296-AD-201	T296-LEVEL 1 DEMOLITION PLAN

ARCHITECTURAL - NEW CONSTRUCTION

SHEET NO.	SHEET NAME
40-AE-201	40-FLOOR PLANS
46-AE-201	46-FLOOR PLANS
50-AE-201	50-FLOOR PLANS
53-AE-201	53-BASEMENT AND LEVEL 1 FLOOR PLANS
53-AE-202	53-LEVEL 2 AND ATTIC FLOOR PLANS
53-AE-301	53-ENLARGED PLANS AND ELEVATIONS
88-AE-201	88-FLOOR PLANS AND ELEVATIONS
89-AE-200	89-FLOOR PLANS
89-AE-301	89-ENLARGED PLANS AND ELEVATIONS
90-AE-201	90-FLOOR PLANS AND ELEVATIONS
110-AE-201	110-FLOOR PLANS
113-AE-200	113-BASEMENT FLOOR PLAN
113-AE-201	113-LEVEL 1 FLOOR PLAN
113-AE-202	113-LEVEL 2 FLOOR PLAN
113-AE-301	113-ENLARGED PLANS AND ELEVATIONS
113-AE-302	113-ENLARGED PLANS AND ELEVATIONS
113-AE-303	113-ENLARGED PLANS AND ELEVATIONS
137-AE-200	137-FLOOR PLANS
145-AE-201	145 - LEVEL 1, LEVEL 2, AND LEVEL 3 FLOOR PLANS
145-AE-301	145-ENLARGED MCR PLANS
145-AE-302	145 - ENLARGED OIT PLANS
145-AE-303	145-ENLARGED TR PLANS AND ELEVATIONS
145-AE-304	145-ENLARGED TR PLANS AND ELEVATIONS
145-AE-305	145-ENLARGED TR PLANS AND ELEVATIONS
145-AE-601	145-MCR ELEVATIONS
145-AE-602	SECTIONS AND DETAILS
145-AE-801	145-VERTICAL CIRCULATION
145-AE-802	STAIR, RAMP AND RAILING DETAILS
146-AE-201	146-FLOOR PLANS
146-AE-301	146-ENLARGED PLANS AND ELEVATIONS
148-AE-201	148-LEVEL 1 FLOOR PLAN
148-AE-202	148 ROOF PLAN
148-AE-301	148-ENLARGED PLANS AND TR ELEVATIONS
148-AE-302	148-ENLARGED PLANS AND TR ELEVATIONS
148-AE-303	148-ENLARGED PLANS AND TR ELEVATIONS
359-AE-201	359-FLOOR PLANS
T171-AE-201	T171-FLOOR PLANS
T296-AE-201	T296-FLOOR PLANS AND ELEVATIONS
T296-AE-501	T296 - BUILDING ELEVATIONS AND DETAILS

Revisions:	Date:

VOLUME 1, CONTINUED

MECHANICAL GENERAL

SHEET NO.	SHEET NAME
MG-001	MECHANICAL LEGENDS & ABBREVIATIONS
MG-002	MECHANICAL SCHEDULES
MG-003	MECHANICAL SITE PLAN
MG-004	MECHANICAL DETAILS

MECHANICAL DEMOLITION

SHEET NO.	SHEET NAME
053-MD-011	053 - MECHANICAL DEMOLITION - OVERALL
089-MD-011	088 - MECHANICAL DEMOLITION - OVERALL
089-MD-011	089 - MECHANICAL DEMOLITION - OVERALL
090-MD-011	090 - MECHANICAL DEMOLITION - OVERALL
113-MD-001	113 - MECHANICAL DEMOLITION - BASEMENT - OVERALL
113-MD-011	113 - MECHANICAL DEMOLITION - FIRST FLOOR - OVERALL
113-MD-012	113 - ENLARGED DEMOLITION PLANS
145-MD-011	145 - MECHANICAL DEMOLITION - OVERALL
145-MD-012	145 - ENLARGED DEMOLITION PLANS
146-MD-011	146 - MECHANICAL DEMOLITION - FIRST FLOOR - OVERALL
148-MD-011	148 - MECHANICAL DEMOLITION - FIRST FLOOR - OVERALL
148-MD-012	148 - ENLARGED MECHANICAL DEMOLITION PLANS
T171-MD-011	T171 - MECHANICAL DEMOLITION - OVERALL
T296-MD-011	T296 - MECHANICAL DEMOLITION - OVERALL

MECHANICAL

SHEET NO.	SHEET NAME
053-MH-011	053 - MECHANICAL REMODEL - OVERALL
088-MH-011	088 - MECHANICAL REMODEL - OVERALL
089-MH-011	089 - MECHANICAL REMODEL - OVERALL
090-MH-011	090 - MECHANICAL REMODEL - OVERALL
113-MH-001	113 - MECHANICAL REMODEL - BASEMENT - OVERALL
113-MH-011	113 - MECHANICAL REMODEL - FIRST FLOOR - OVERALL
113-MH-012	113 - ENLARGED REMODEL PLANS
145-MH-011	145 - MECHANICAL REMODEL - OVERALL
145-MH-012	145 - ENLARGED REMODEL PLANS
145-MH-013	145 - ENLARGED REMODEL PLANS
146-MH-011	146 - MECHANICAL REMODEL - FIRST FLOOR - OVERALL
148-MH-011	148 - MECHANICAL REMODEL - ROOF - OVERALL
148-MH-012	148 - MECHANICAL REMODEL - FIRST FLOOR - OVERALL
148-MH-013	148 - ENLARGED MECHANICAL REMODEL PLANS
T171-MH-011	T171 - MECHANICAL REMODEL - OVERALL
T296-MH-011	T296 - MECHANICAL REMODEL - OVERALL

END OF VOLUME 1

VOLUME 2

GENERAL

SHEET NO.	SHEET NAME
00-GI-000.2	COVER AND PROJECT GENERAL INFORMATION
00-GI-001	DRAWING INDEX AND PROJECT GENERAL INFORMATION

TELECOMMUNICATIONS DEMOLITION

SHEET NO.	SHEET NAME
040-TD-011	40-TELECOM DEMOLITION PLAN - FIRST FLOOR
046-TD-081	46-TELECOM DEMOLITION PLANS
050-TD-011	50-TELECOM DEMOLITION PLAN
053-TD-081	53-TELECOM DEMOLITION PLAN - BASEMENT AND FIRST FLOOR
053-TD-021	53-TELECOM DEMOLITION PLAN - SECOND FLOOR AND ATTIC
085-TD-011	085 - TELECOM DEMOLITION PLAN
088-TD-011	088 - TELECOM DEMOLITION PLAN
089-TD-011	BLDG 89 TELECOM DEMOLITION PLAN
090-TD-011	090 - TELECOM DEMOLITION PLAN
113-TD-001	113 - TELECOM DEMOLITION PLAN - BASEMENT LAYOUT
113-TD-002	113 - TELECOM DEMOLITION PLAN - BASEMENT NORTH
113-TD-003	113 - TELECOM DEMOLITION PLAN - BASEMENT EAST
113-TD-004	113 - TELECOM DEMOLITION PLAN - BASEMENT SOUTH
113-TD-011	113 - TELECOM DEMOLITION - FIRST FLOOR NORTH
113-TD-013	113 - TELECOM DEMOLITION - FIRST FLOOR CENTRAL
113-TD-014	113 - TELECOM DEMOLITION - FIRST FLOOR EAST
113-TD-015	113 - TELECOM DEMOLITION - FIRST FLOOR SOUTH
137-TD-011	137-TELECOM DEMOLITION PLANS
145-TD-011	145-TELECOM DEMOLITION PLAN - FIRST FLOOR
145-TD-021	145-TELECOM DEMOLITION PLAN - SECOND & THIRD FLOORS
146-TD-011	146-TELECOM DEMOLITION PLAN - BASEMENT & FIRST FLOOR
147-TD-011	147-TELECOM DEMOLITION PLAN - FIRST FLOOR
148-TD-011	148-TELECOM DEMOLITION PLAN - FIRST FLOOR
148-TD-012	148-TELECOM DEMOLITION PLAN - FIRST FLOOR SECTOR A
148-TD-013	148-TELECOM DEMOLITION PLAN - FIRST FLOOR SECTOR B
148-TD-014	148-TELECOM DEMOLITION PLAN - FIRST FLOOR SECTOR C
148-TD-015	148-TELECOM DEMOLITION PLAN - FIRST FLOOR SECTOR E
148-TD-016	148-TELECOM DEMOLITION PLAN - FIRST FLOOR SECTOR G
T171-TD-011	T171-TELECOM DEMOLITION PLAN - FIRST FLOOR
T296-TD-011	T296-TELECOM DEMOLITION PLANS

END OF VOLUME 2

VOLUME 2, CONTINUED

TELECOMMUNICATIONS REMODEL

SHEET NO.	SHEET NAME
040-TN-011	40-TELECOM REMODEL PLAN - FIRST FLOOR
040-TN-011.1	40-TELECOM DISTANCE ASSESSMENT
046-TN-081	46-TELECOM REMODEL PLANS
046-TN-011.1	46-TELECOM DISTANCE ASSESSMENT
050-TN-011	50-TELECOM REMODEL PLAN
050-TN-011.1	50-TELECOM DISTANCE ASSESSMENT
053-TN-081	53-TELECOM REMODEL PLAN - BASEMENT AND FIRST FLOOR
053-TN-081.1	53-TELECOM DISTANCE ASSESSMENT
053-TN-021	53-TELECOM REMODEL PLAN - SECOND FLOOR
085-TN-011	085-TELECOM REMODEL PLAN
088-TN-011	088-TELECOM REMODEL PLAN
088-TN-011.1	088-TELECOM DISTANCE ASSESSMENT
089-TN-011	BLDG 89 TELECOM REMODEL PLAN
089-TN-011.1	089-TELECOM DISTANCE ASSESSMENT - BLDG 89
090-TN-011	090-TELECOM REMODEL PLAN
090-TN-011.1	090-TELECOM DISTANCE ASSESSMENT
110-TN-011	110-TELECOM REMODEL PLAN - FIRST FLOOR
113-TN-001	113-TELECOM REMODEL - BASEMENT LAYOUT
113-TN-001.1	113-TELECOM DISTANCE ASSESSMENT - BASEMENT
113-TN-002	113-TELECOM REMODEL - BASEMENT NORTH
113-TN-003	113-TELECOM REMODEL - BASEMENT EAST
113-TN-004	113-TELECOM REMODEL - BASEMENT SOUTH
113-TN-011	113-TELECOM REMODEL - FIRST FLOOR LAYOUT
113-TN-011.1	113-TELECOM DISTANCE ASSESSMENT - FIRST FLOOR
113-TN-012	113-TELECOM REMODEL - FIRST FLOOR NORTH
113-TN-013	113-TELECOM REMODEL - FIRST FLOOR CENTRAL
113-TN-014	113-TELECOM REMODEL - FIRST FLOOR EAST
113-TN-015	113-TELECOM REMODEL - FIRST FLOOR SOUTH
137-TN-011	137-TELECOM REMODEL PLANS
137-TN-011.1	137-TELECOM DISTANCE ASSESSMENT
145-TN-011	145-TELECOM REMODEL PLAN - FIRST FLOOR
145-TN-011.1	145-TELECOM DISTANCE ASSESSMENT - FIRST FLOOR
145-TN-012	MCR DETAILS
145-TN-013	MCR DETAILS
145-TN-014	MCR DETAILS
145-TN-021	145-TELECOM REMODEL PLAN - SECOND & THIRD FLOORS
145-TN-021.1	145-TELECOM DISTANCE ASSESSMENT - SECOND & THIRD
146-TN-011	146-TELECOM REMODEL PLAN - BASEMENT & FIRST FLOOR
146-TN-011.1	146-TELECOM DISTANCE ASSESSMENT
147-TN-011	147-TELECOM REMODEL PLAN - FIRST FLOOR
147-TN-011.1	147-TELECOM DISTANCE ASSESSMENT
148-TN-011	148-TELECOM REMODEL PLAN - FIRST FLOOR
148-TN-011.1	148-TELECOM DISTANCE ASSESSMENT
148-TN-012	148-TELECOM REMODEL PLAN - FIRST FLOOR SECTOR A
148-TN-013	148-TELECOM REMODEL PLAN - FIRST FLOOR SECTOR B
148-TN-014	148-TELECOM REMODEL PLAN - FIRST FLOOR SECTOR C
148-TN-015	148-TELECOM REMODEL PLAN - FIRST FLOOR SECTOR E
148-TN-016	148-TELECOM REMODEL PLAN - FIRST FLOOR SECTOR G
359-TN-011	359-TELECOM REMODEL PLAN
T171-TN-011	T171-TELECOM REMODEL PLAN - FIRST FLOOR
T171-TN-011.1	TELECOM DISTANCE ASSESSMENT - BLDG T171
T296-TN-011	T296-TELECOM REMODEL PLANS
T296-TN-011.1	TELECOM DISTANCE ASSESSMENT - BLDG T296

TJ-001	GENERAL TELECOM NOTES
TK-001	TELECOM DETAILS
TK-002	TELECOM DETAILS
TK-003	TYPICAL RACK DETAILS AND EXISTING DATA TERMINATIONS
TK-004	PATCH PANEL SCHEDULES - BUILDING 40, 46, & 50
TK-005	PATCH PANEL SCHEDULES - BUILDING 53
TK-006	PATCH PANEL SCHEDULES - BUILDING 53
TK-007	PATCH PANEL SCHEDULES - BUILDING 85, 88, & 89
TK-008	PATCH PANEL SCHEDULES - BUILDING 90 & 110
TK-009	PATCH PANEL SCHEDULES - BUILDING 113
TK-010	PATCH PANEL SCHEDULES - BUILDING 113
TK-011	PATCH PANEL SCHEDULES - BUILDING 113
TK-012	PATCH PANEL SCHEDULES - BUILDING 113
TK-013	PATCH PANEL SCHEDULES - BUILDING 113
TK-014	PATCH PANEL SCHEDULES - BUILDING 113
TK-015	PATCH PANEL SCHEDULES - BUILDING 113
TK-016	PATCH PANEL SCHEDULES - BUILDING 113
TK-017	PATCH PANEL SCHEDULES - BUILDING 137
TK-018	PATCH PANEL SCHEDULES - BUILDING 145
TK-019	PATCH PANEL SCHEDULES - BUILDING 145
TK-020	PATCH PANEL SCHEDULES - BUILDING 145
TK-021	PATCH PANEL SCHEDULES - BUILDING 145
TK-022	PATCH PANEL SCHEDULES - BUILDING 146 & 147
TK-023	PATCH PANEL SCHEDULES - BUILDING 148
TK-024	PATCH PANEL SCHEDULES - BUILDING 148
TK-025	PATCH PANEL SCHEDULES - BUILDING 148
TK-026	PATCH PANEL SCHEDULES - BUILDING 148
TK-027	PATCH PANEL SCHEDULES - BUILDING 148
TK-028	PATCH PANEL SCHEDULES - BUILDING T171 & T296
TK-029	FIBER RISER DIAGRAM
TK-030	NEW PATCH PANEL SCHEDULE - BUILDINGS 40, 46, 50, 53 & 85
TK-031	NEW PATCH PANEL SCHEDULE - BUILDINGS 88, 89, 90, 113
TK-032	NEW PATCH PANEL SCHEDULE - BUILDING 113
TK-033	NEW PATCH PANEL SCHEDULE - BUILDINGS 113, 137 & 145
TK-034	NEW PATCH PANEL SCHEDULE - BUILDINGS 145, 146 & 148
TK-035	NEW PATCH PANEL SCHEDULE - BUILDING 148
TK-036	NEW PATCH PANEL SCHEDULE - BUILDINGS 148 & 359
TK-037	TELECOM BONDING DETAILS
TK-038	TELECOM BONDING DETAILS
TK-039	NEW RACK ELEVATIONS
TK-040	NEW RACK ELEVATIONS
TK-041	NEW RACK ELEVATIONS
TK-042	NEW TELECOM SPACE EQUIPMENT SCHEDULE
TK-043	ANALOG RISER DIAGRAM
TS-001	FIBER SITE PLAN

END OF VOLUME 2

VOLUME 3

GENERAL

SHEET NO.	SHEET NAME
00-GI-000.3	COVER AND PROJECT GENERAL INFORMATION
00-GI-001	DRAWING INDEX AND PROJECT GENERAL INFORMATION

ELECTRICAL DEMOLITION

SHEET NO.	SHEET NAME
040-ED-011	40-ELECTRICAL DEMOLITION PLAN - FIRST FLOOR
046-ED-081	46-ELECTRICAL DEMOLITION PLAN - BASEMENT
050-ED-011	50-ELECTRICAL DEMOLITION PLAN
053-ED-081	53-ELECTRICAL DEMOLITION PLANS
088-ED-011	088 - ELECTRICAL DEMOLITION PLAN
089-ED-011	BLDG 89 ELECTRICAL DEMOLITION PLAN
090-ED-011	090 - ELECTRICAL DEMOLITION PLAN
113-ED-001	113 - ELECTRICAL DEMOLITION PLAN - BASEMENT LAYOUT
113-ED-002	113 - ELECTRICAL DEMO PLAN - BASEMENT ENLARGED PLANS

A

B

C

D

E

F

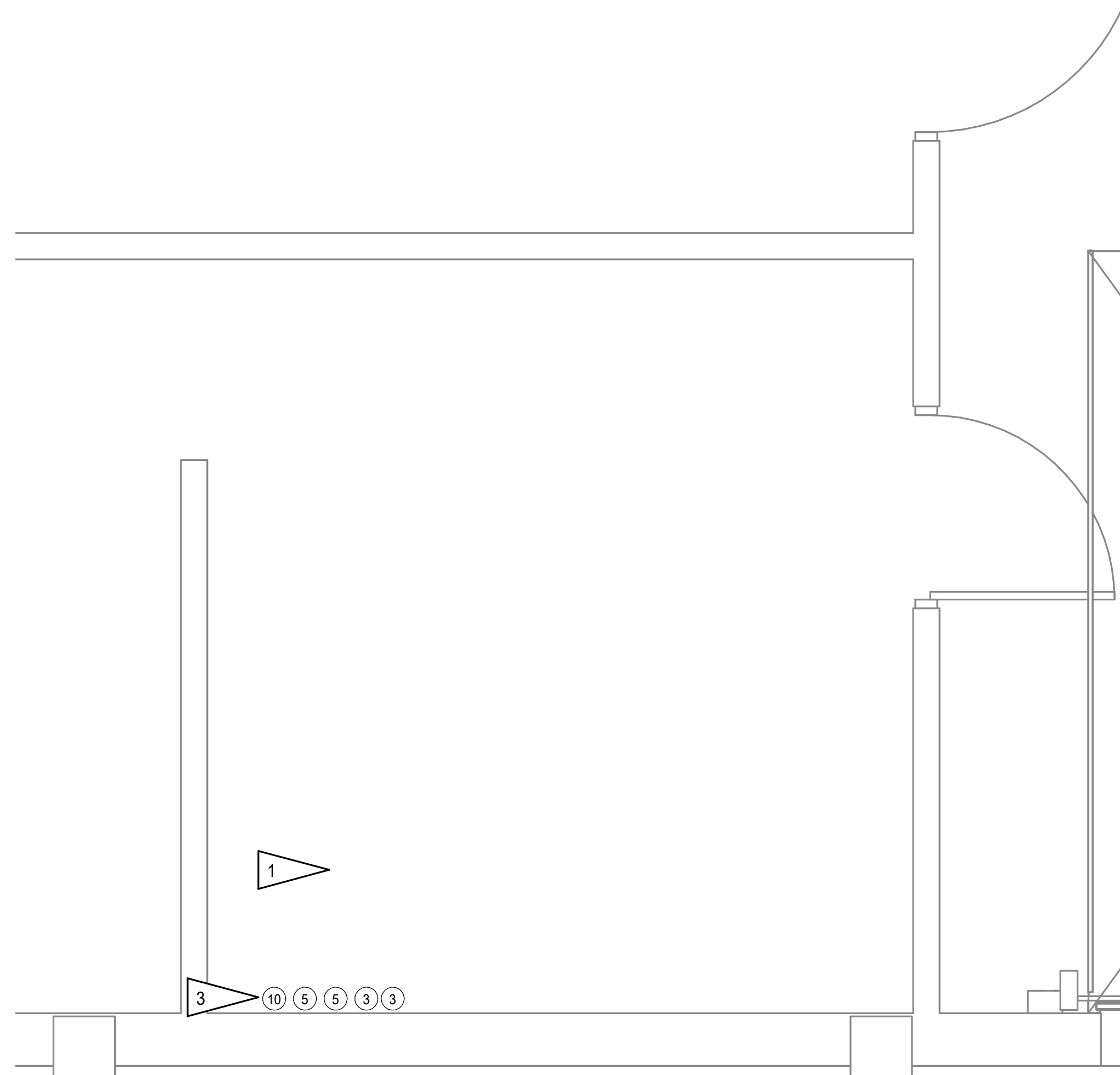

EXISTING TELECOM ROOM SCHEDULE		
ITEM	DESCRIPTION	NOTE
①	12 PORT WAP PATCH PANEL	1
②	24 PORT WAP PATCH PANEL	1
③	24 PORT COPPER PATCH PANEL	1
④	48 PORT COPPER PATCH PANEL	1
⑤	NETWORK SWITCH	3
⑥	JOHNSON CONTROL PATCH PANEL	2
⑦	CHECK POINT TEMPERATURE SENSOR	3
⑧	CHECK POINT REPEATER	3
⑨	MULTIMODE FIBER HOUSING	1
⑩	UNINTERRUPTIBLE POWER SUPPLY	2

DETAIL NOTES:

- DEMOLISH EQUIPMENT AND ALL CABLING.
- EQUIPMENT TO REMAIN.
- EQUIPMENT TO BE SALVAGED/REMOVED BY VA.

GENERAL NOTES:

- THE INFORMATION SHOWN ON THIS DRAWING IS TAKEN FROM RECORD DRAWINGS AND/OR A NON-DESTRUCTIVE WALK THROUGH OF THE FACILITY. THERE IS NO WARRANTY OR GUARANTEE AS TO THE ACCURACY OF THE INFORMATION SHOWN HERE-IN. THE CONTRACTOR SHALL FIELD VERIFY ALL ITEMS SCHEDULED FOR DEMOLITION PRIOR TO START OF WORK.
- THE COR SHALL HAVE FIRST RIGHT OF REFUSAL ON ALL SALVAGEABLE MATERIALS. THE CONTRACTOR SHALL DELIVER SALVAGED MATERIALS TO A WAREHOUSE AS DIRECTED BY THE COR. THE CONTRACTOR SHALL DISPOSE OF, OFF SITE, ALL UNWANTED MATERIALS.
- DASHED OR DOTTED LINES INDICATE ITEMS TO BE REMOVED. SOLID LINES INDICATE EXISTING ITEMS TO REMAIN.
- SEE TK SERIES FOR ROOM AND CABLE SCHEDULES.
- RACEWAY AND BOXES MAY BE REUSED AS MUCH AS POSSIBLE FOR NEW CABLING. ABANDONED CONDUIT ABOVE ACCESSIBLE CEILINGS SHALL BE DEMOLISHED. ABANDONED CONDUIT CONCEALED IN WALLS SHALL REMAIN AND BOXES BLANKED.
- OUTLETS WITH ACTIVE ANALOG DEVICES SHALL BE LEFT CONNECTED TO TELEPHONE SYSTEM. NOTED "PHONE", "FAX", ETC. NOTE THAT THESE ARE BASED ON CASUAL OBSERVATION AND THE CONTRACTOR SHALL CONFIRM AND NOTE THESE WHERE ENCOUNTERED.
- ALL ANALOG/VOICE LINES NOT ACTIVELY USED SHALL BE DEMOLISHED TO THE PUNCHDOWN BLOCKS. CABLE DENSITY IS SIMILAR TO TELECOM CABLING.

SHEET NOTES:

- EXISTING TELECOM SPACE. DEMOLISH NETWORK PATCH PANELS, RACKS, AND FIBER HOUSINGS. LEAVE OTHER SYSTEMS (DDC, ACCESS CONTROL, ETC) UNLESS OTHERWISE NOTED.
- TYPICAL TELECOM OUTLET WITH (DATA) CABLING. DEMOLISH CABLING TO TELEPHONE CABINETS AND TELECOM ROOMS. DEMOLISH UNUSED VOICE WHERE PRESENT. SEE GENERAL NOTE 'G'.
- COORDINATE WITH COR FOR EQUIPMENT TO BE SALVAGED AND REINSTALLED IN NEW RACKS.

2 ENLARGED ROOM - 102 TELECOM DEMOLITION
1/2" = 1'-0"

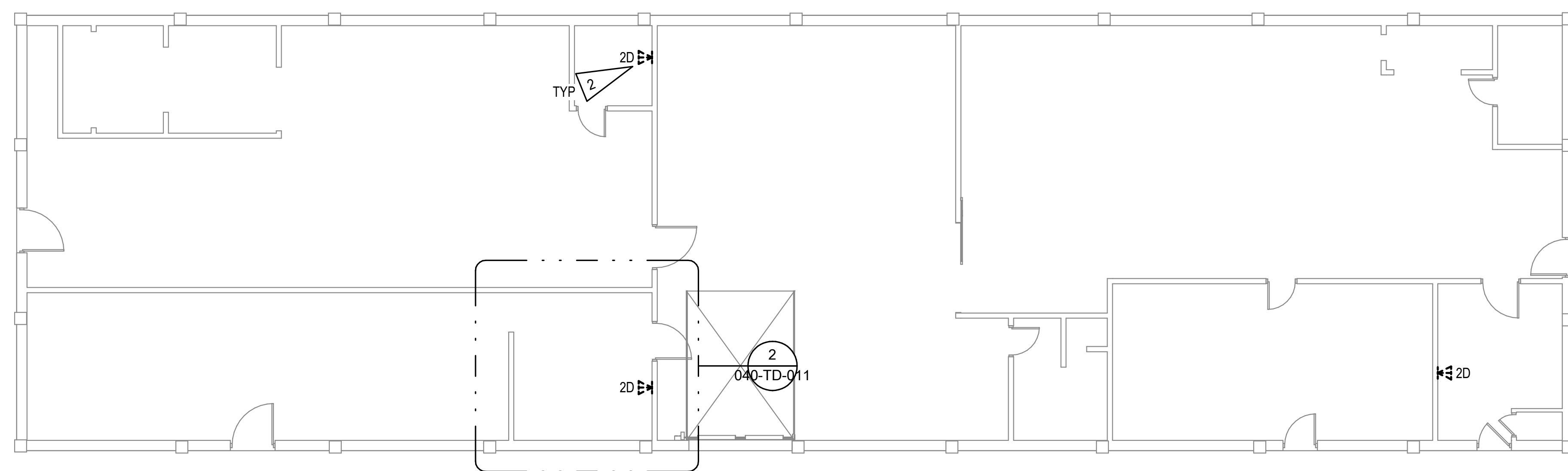

1 TELECOM DEMOLITION PLAN - BLDG 40 FIRST FLOOR
1/8" = 1'-0"



PROJECT KEY PLAN

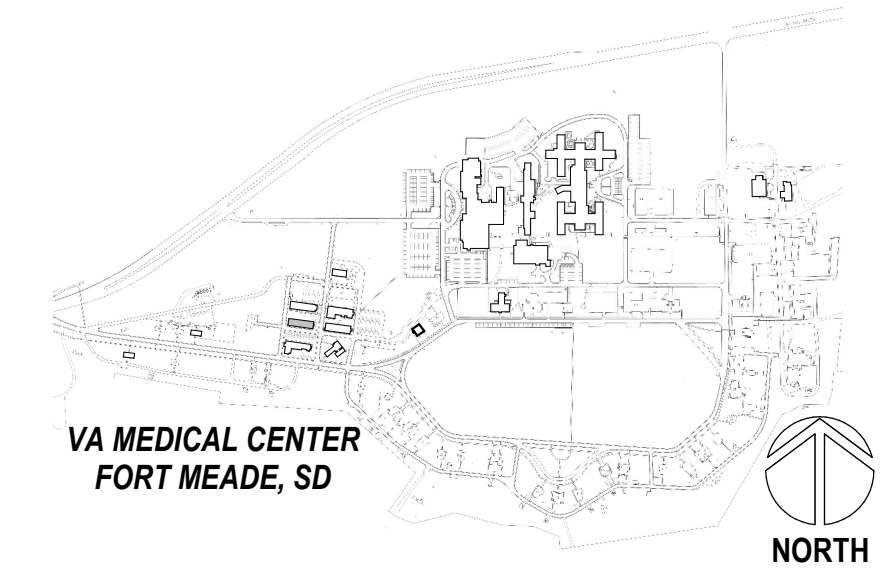

5/25/2022 11:25:52 AM
BIM 360/2112_VA Medical Center - Ft Meade SDESERIES - BLDG 40_R201.rvt

Revisions:	Date:

CONSULTANT

A/E:
GDM
1000 W STEUBEN ST. UNIT 3
BINGEN, WA 98605
541.436.4723
ADAM GOODIN, PE

ARCHITECT/ENGINEER OF RECORD

RISA
Engineering, Inc.
MECHANICAL AND ELECTRICAL CONSULTING ENGINEERS
670 West Fireweed Lane, Suite 200
Anchorage, AK 99503
Phone: (907) 276-0521
Corporate No.: AEC542

STAMP

PROGRAM CONTRACTING ACTIVITY CENTRAL (PCAC)

VA U.S. Department of Veterans Affairs

DRAWING TITLE
40-TELECOM DEMOLITION PLAN - FIRST FLOOR

APPROVED: Project Director

PHASE
100% CONSTRUCTION DOCUMENTS

FLS
FULLY SPRINKLERED

PROJECT TITLE
EHRM INFRASTRUCTURE UPGRADES

LOCATION
FORT MEADE, SOUTH DAKOTA

ISSUE DATE: 05/25/2022
CHECKED BY: JAM
DRAWN BY: CK,LKA

PROJECT NUMBER
568-21-701

BUILDING NUMBER
BLDG 40

DRAWING NUMBER
040-TD-011

A

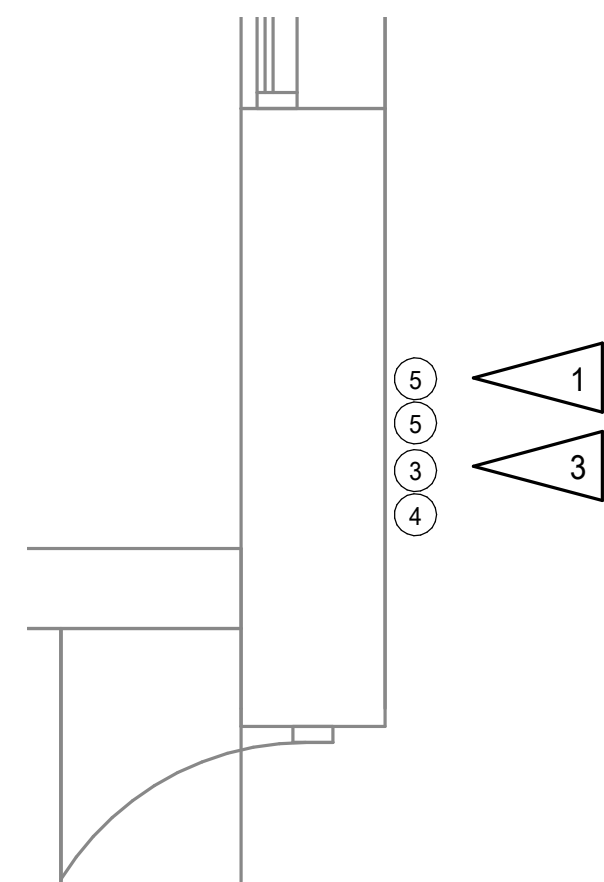

4 ENLARGED ROOM - B100 TELECOM DEMOLITION
1/2" = 1'-0"

EXISTING TELECOM ROOM SCHEDULE		
ITEM	DESCRIPTION	NOTE
1	12 PORT WAP PATCH PANEL	1
2	24 PORT WAP PATCH PANEL	1
3	24 PORT COPPER PATCH PANEL	1
4	48 PORT COPPER PATCH PANEL	1
5	NETWORK SWITCH	3
6	JOHNSON CONTROL PATCH PANEL	2
7	CHECK POINT TEMPERATURE SENSOR	3
8	CHECK POINT REPEATER	3
9	MULTIMODE FIBER HOUSING	1
10	UNINTERRUPTIBLE POWER SUPPLY	2

DETAIL NOTES:

- DEMOLISH EQUIPMENT AND ALL CABLING.
- EQUIPMENT TO REMAIN.
- EQUIPMENT TO BE SALVAGED/REMOVED BY VA.

GENERAL NOTES:

- THE INFORMATION SHOWN ON THIS DRAWING IS TAKEN FROM RECORD DRAWINGS AND/OR A NON-DESTRUCTIVE WALK THROUGH OF THE FACILITY. THERE IS NO WARRANTY OR GUARANTEE AS TO THE ACCURACY OF THE INFORMATION SHOWN HERE-IN. THE CONTRACTOR SHALL FIELD VERIFY ALL ITEMS SCHEDULED FOR DEMOLITION PRIOR TO START OF WORK.
- THE COR SHALL HAVE FIRST RIGHT OF REFUSAL ON ALL SALVAGEABLE MATERIALS. THE CONTRACTOR SHALL DELIVER SALVAGED MATERIALS TO A WAREHOUSE AS DIRECTED BY THE COR. THE CONTRACTOR SHALL DISPOSE OF, OFF SITE, ALL UNWANTED MATERIALS.
- DASHED OR DOTTED LINES INDICATE ITEMS TO BE REMOVED. SOLID LINES INDICATE EXISTING ITEMS TO REMAIN.
- SEE TK SERIES FOR ROOM AND CABLE SCHEDULES.
- RACEWAY AND BOXES MAY BE REUSED AS MUCH AS POSSIBLE FOR NEW CABLING. ABANDONED CONDUIT ABOVE ACCESSIBLE CEILINGS SHALL BE DEMOLISHED. ABANDONED CONDUIT CONCEALED IN WALLS SHALL REMAIN AND BOXES BLANKED.
- OUTLETS WITH ACTIVE ANALOG DEVICES SHALL BE LEFT CONNECTED TO TELEPHONE SYSTEM. NOTED "PHONE", "FAX", ETC. NOTE THAT THESE ARE BASED ON CASUAL OBSERVATION AND THE CONTRACTOR SHALL CONFIRM AND NOTE THESE WHERE ENCOUNTERED.
- ALL ANALOG/VOICE LINES NOT ACTIVELY USED SHALL BE DEMOLISHED TO THE PUNCHDOWN BLOCKS. CABLE DENSITY IS SIMILAR TO TELECOM CABLING.

SHEET NOTES:

- EXISTING TELECOM SPACE. DEMOLISH NETWORK PATCH PANELS, RACKS, AND FIBER HOUSINGS. LEAVE OTHER SYSTEMS (DDC, ACCESS CONTROL, ETC) UNLESS OTHERWISE NOTED.
- TYPICAL TELECOM OUTLET WITH (D)ATA CABLING. DEMOLISH CABLING TO TELEPHONE CABINETS AND TELECOM ROOMS. DEMOLISH UNUSED VOICE WHERE PRESENT. SEE GENERAL NOTE 'G'.
- COORDINATE WITH COR FOR EQUIPMENT TO BE SALVAGED AND REINSTALLED IN NEW RACKS.
- SALVAGE WAPS FOR REINSTALLATION AFTER NEW CABLING. DEMOLISH TELECOM CABLING TO CABINET.

B

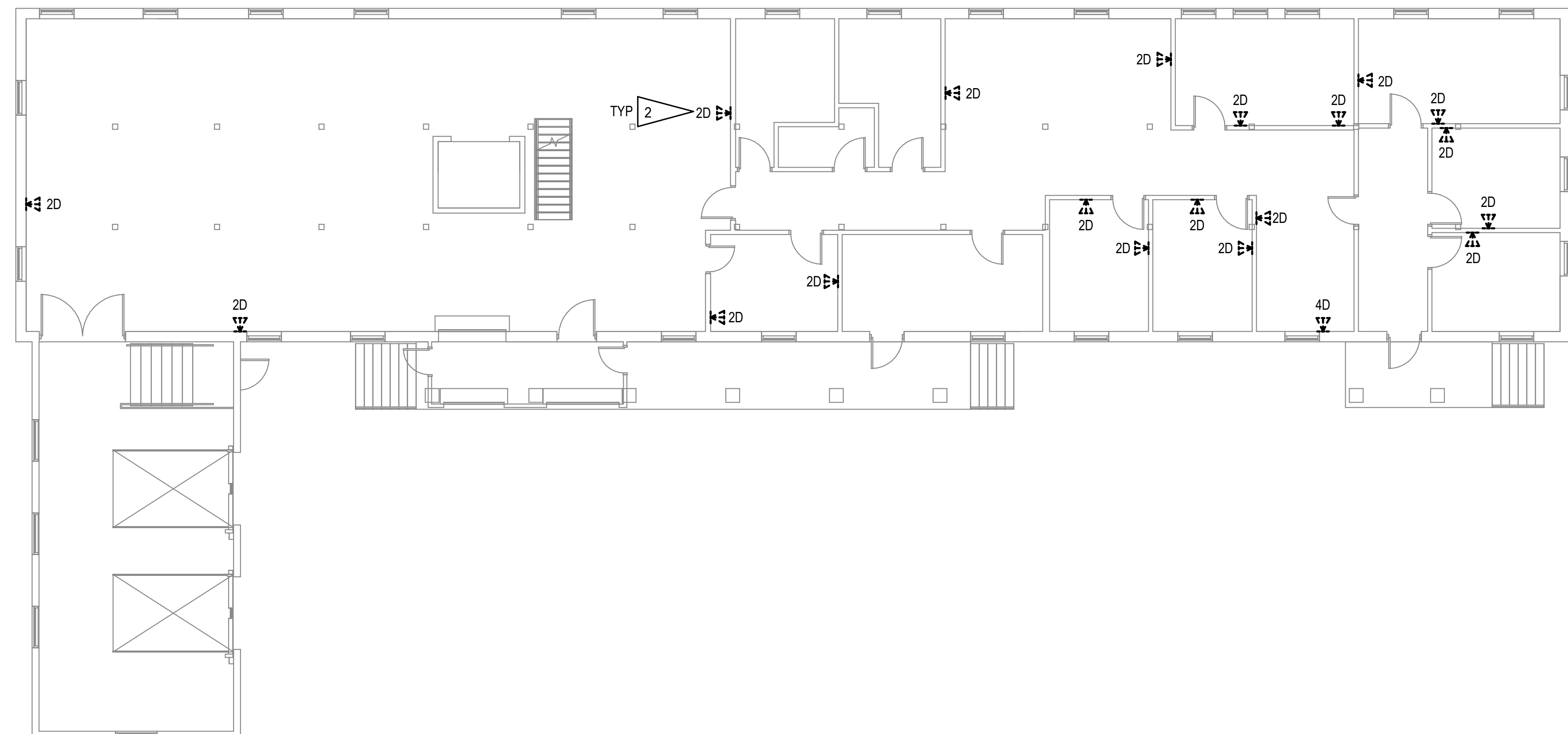

2 TELECOM DEMOLITION PLAN - BLDG 46 FIRST FLOOR
1/8" = 1'-0"

C

D

E

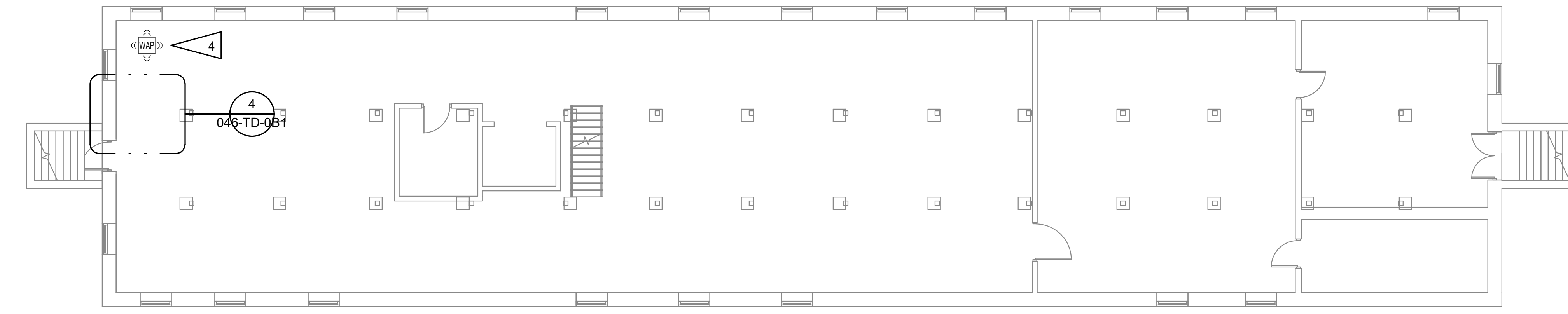

1 TELECOM DEMOLITION PLAN - BLDG 46 BASEMENT
1/8" = 1'-0"

F

PROJECT KEY PLAN

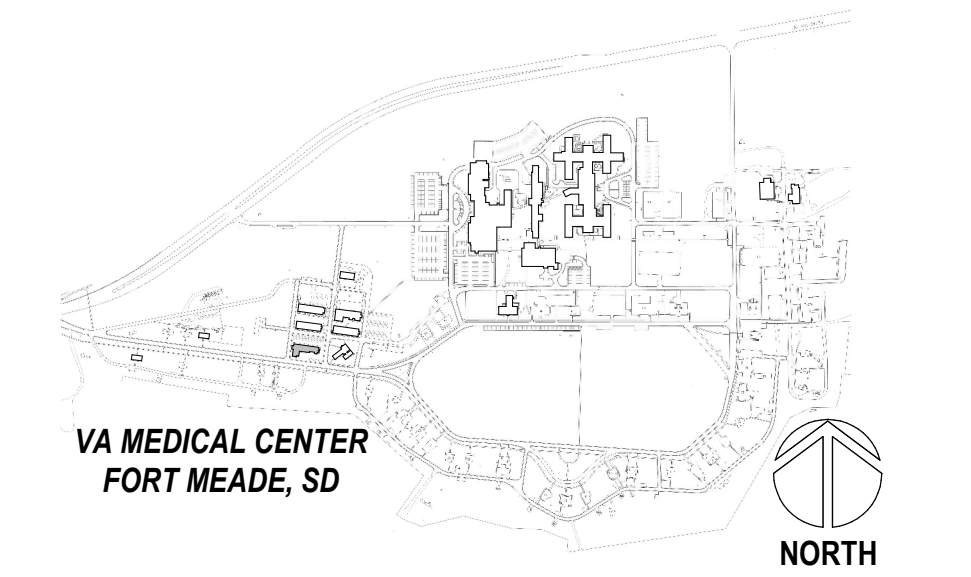

5/25/2022 11:27:39 AM
E:\M\36012112_VA Medical Center - Ft Meade\SD\ESERIES - BLDG 46_R201.rvt

Revisions:	Date:

CONSULTANT
A/E:
GDM
1000 W STEUBEN ST. UNIT 3
BINGEN, WA 98605
541.436.4723
ADAM GOODIN, PE

ARCHITECT/ENGINEER OF RECORD

RISA
Engineering, Inc.
MECHANICAL AND ELECTRICAL CONSULTING ENGINEERS
670 West Fireweed Lane, Suite 200
Anchorage, AK 99503
Phone: (907) 278-0521
Corporate No.: AECC542

STAMP

PROGRAM CONTRACTING ACTIVITY CENTRAL (PCAC)

VA U.S. Department of Veterans Affairs

DRAWING TITLE
46-TELECOM DEMOLITION PLANS

APPROVED: Project Director

PHASE
100% CONSTRUCTION DOCUMENTS

FLS
FULLY SPRINKLERED

PROJECT TITLE
EHRM INFRASTRUCTURE UPGRADES

LOCATION
FORT MEADE, SOUTH DAKOTA

ISSUE DATE: 05/25/2022
CHECKED BY: JAM
DRAWN BY: CK,LKA

PROJECT NUMBER
568-21-701

BUILDING NUMBER
BLDG 46

DRAWING NUMBER
046-TD-0B1

GENERAL NOTES:

- A. THE INFORMATION SHOWN ON THIS DRAWING IS TAKEN FROM RECORD DRAWINGS AND/OR A NON-DESTRUCTIVE WALK THROUGH OF THE FACILITY. THERE IS NO WARRANTY OR GUARANTEE AS TO THE ACCURACY OF THE INFORMATION SHOWN HERE-IN. THE CONTRACTOR SHALL FIELD VERIFY ALL ITEMS SCHEDULED FOR DEMOLITION PRIOR TO START OF WORK.
- B. THE COR SHALL HAVE FIRST RIGHT OF REFUSAL ON ALL SALVAGEABLE MATERIALS. THE CONTRACTOR SHALL DELIVER SALVAGED MATERIALS TO A WAREHOUSE AS DIRECTED BY THE COR. THE CONTRACTOR SHALL DISPOSE OF, OFF SITE, ALL UNWANTED MATERIALS.
- C. DASHED OR DOTTED LINES INDICATE ITEMS TO BE REMOVED. SOLID LINES INDICATE EXISTING ITEMS TO REMAIN.
- D. SEE TK SERIES FOR ROOM AND CABLE SCHEDULES.
- E. RACEWAY AND BOXES MAY BE REUSED AS MUCH AS POSSIBLE FOR NEW CABLING. ABANDONED CONDUIT ABOVE ACCESSIBLE CEILINGS SHALL BE DEMOLISHED. ABANDONED CONDUIT CONCEALED IN WALLS SHALL REMAIN AND BOXES BLANKED.
- F. OUTLETS WITH ACTIVE ANALOG DEVICES SHALL BE LEFT CONNECTED TO TELEPHONE SYSTEM. NOTED "PHONE", "FAX", ETC. NOTE THAT THESE ARE BASED ON CASUAL OBSERVATION AND THE CONTRACTOR SHALL CONFIRM AND NOTE THESE WHERE ENCOUNTERED.
- G. ALL ANALOG/VOICE LINES NOT ACTIVELY USED SHALL BE DEMOLISHED TO THE PUNCHDOWN BLOCKS. CABLE DENSITY IS SIMILAR TO TELECOM CABLING.

SHEET NOTES:

- 1. EXISTING TELECOM SPACE. DEMOLISH NETWORK PATCH PANELS, RACKS, AND FIBER HOUSINGS. LEAVE OTHER SYSTEMS (D.C. ACCESS CONTROL, ETC) UNLESS OTHERWISE NOTED.
- 2. TYPICAL TELECOM OUTLET WITH (D)ATA CABLING. DEMOLISH CABLING TO TELEPHONE CABINETS AND TELECOM ROOMS. DEMOLISH UNUSED VOICE WHERE PRESENT. SEE GENERAL NOTE 'G'.
- 3. COORDINATE WITH COR FOR EQUIPMENT TO BE SALVAGED AND REINSTALLED IN NEW RACKS.

EXISTING TELECOM ROOM SCHEDULE		
ITEM	DESCRIPTION	NOTE
①	12 PORT WAP PATCH PANEL	1
②	24 PORT WAP PATCH PANEL	1
③	24 PORT COPPER PATCH PANEL	1
④	48 PORT COPPER PATCH PANEL	1
⑤	NETWORK SWITCH	3
⑥	JOHNSON CONTROL PATCH PANEL	2
⑦	CHECK POINT TEMPERATURE SENSOR	3
⑧	CHECK POINT REPEATER	3
⑨	MULTIMODE FIBER HOUSING	1
⑩	UNINTERRUPTIBLE POWER SUPPLY	2

DETAIL NOTES:

- 1. DEMOLISH EQUIPMENT AND ALL CABLING.
- 2. EQUIPMENT TO REMAIN.
- 3. EQUIPMENT TO BE SALVAGED/REMOVED BY VA.

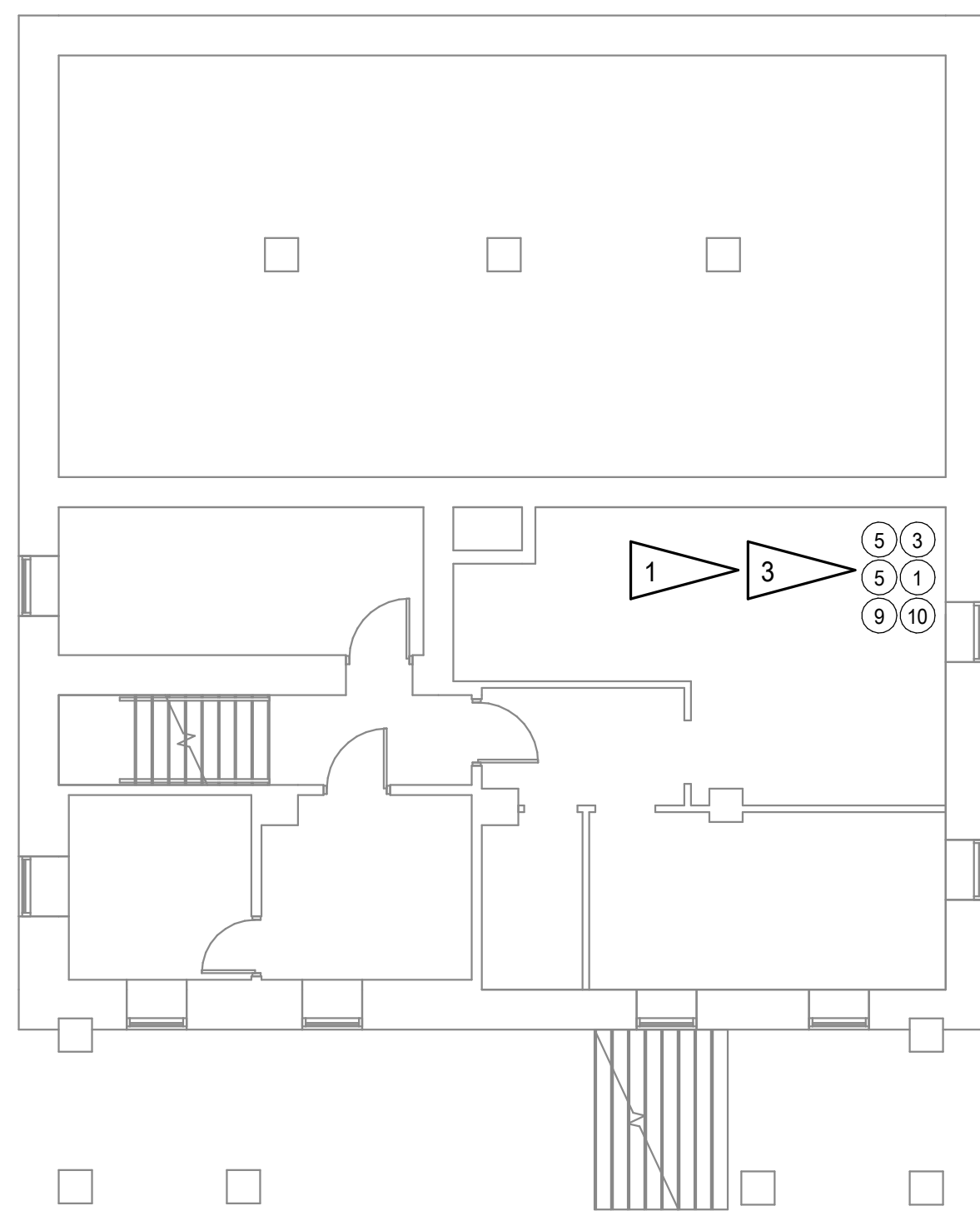

1 TELECOM DEMOLITION PLAN - BLDG 50 BASEMENT
1/8" = 1'-0"

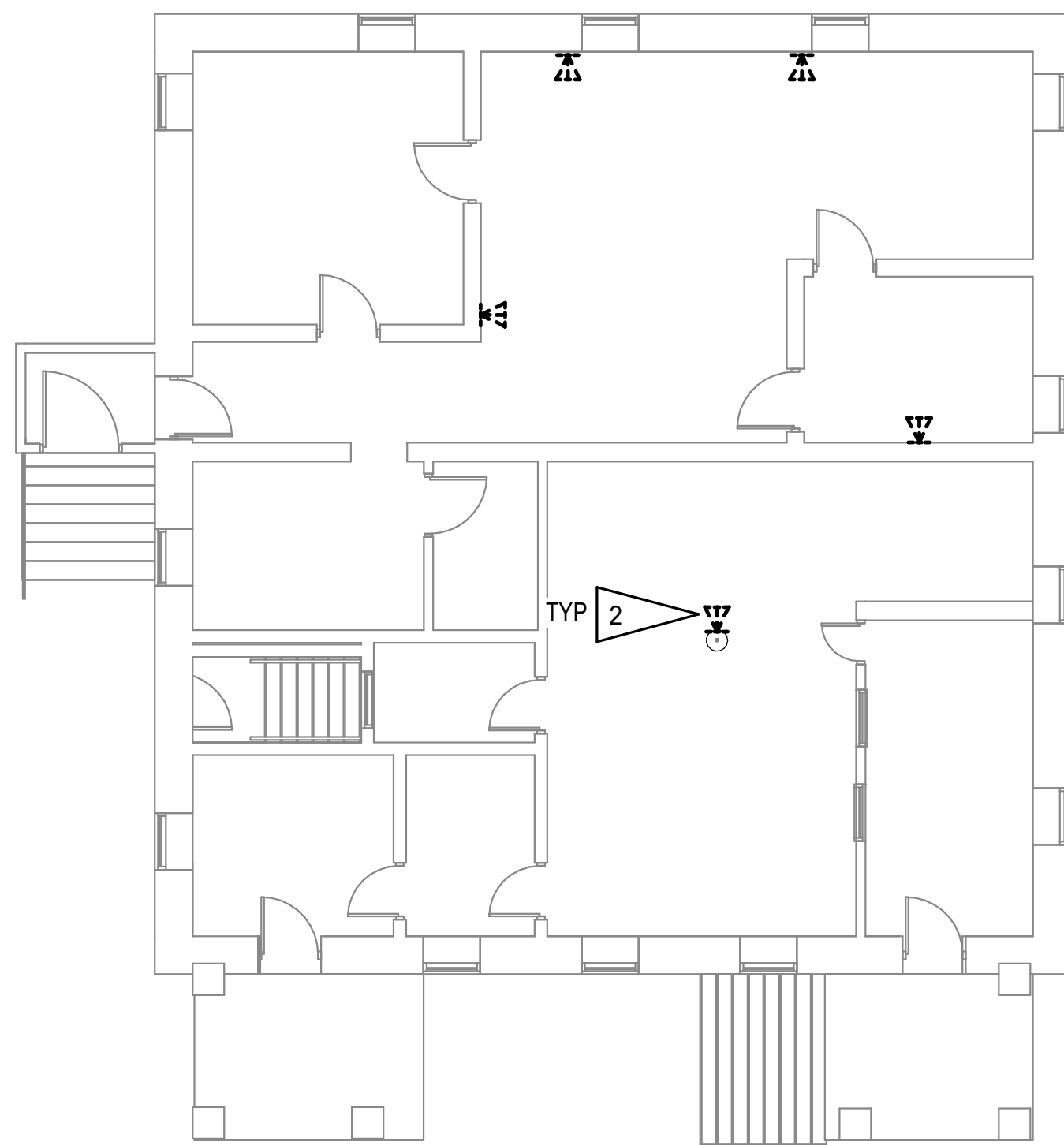

2 TELECOM DEMOLITION PLAN - BLDG 50 FIRST FLOOR
1/8" = 1'-0"

PROJECT KEY PLAN

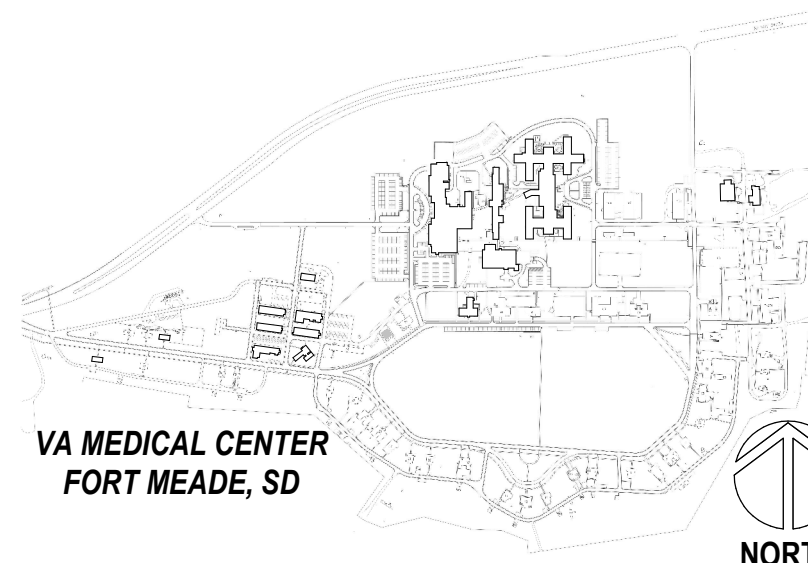

5/25/2022 8:47:24 AM
F:\M\50\21-701-112_VA Medical Center - Ft Meade\SD\SERIES - BLDG 50_R201.rvt

Revisions:	Date:

CONSULTANT

A/E:
GDM
1000 W STEUBEN ST. UNIT 3
BINGEN, WA 98605
541.436.4723
ADAM GOODIN, PE

ARCHITECT/ENGINEER OF RECORD

RISA
Engineering, Inc.
MECHANICAL AND ELECTRICAL CONSULTING ENGINEERS
670 West Fireweed Lane, Suite 200
Anchorage, AK 99503
Phone: (907) 278-0521
Corporate No.: AEC542

STAMP

PROGRAM CONTRACTING ACTIVITY CENTRAL (PCAC)

VA U.S. Department of Veterans Affairs

DRAWING TITLE
50-TELECOM DEMOLITION PLAN

APPROVED: Project Director

PHASE
100% CONSTRUCTION DOCUMENTS

FLS
FULLY SPRINKLERED

PROJECT TITLE
EHRM INFRASTRUCTURE UPGRADES

LOCATION
FORT MEADE, SOUTH DAKOTA

ISSUE DATE: 05/25/2022
CHECKED BY: JAM
DRAWN BY: CK,LKA

PROJECT NUMBER
568-21-701

BUILDING NUMBER
BLDG 50

DRAWING NUMBER
050-TD-011

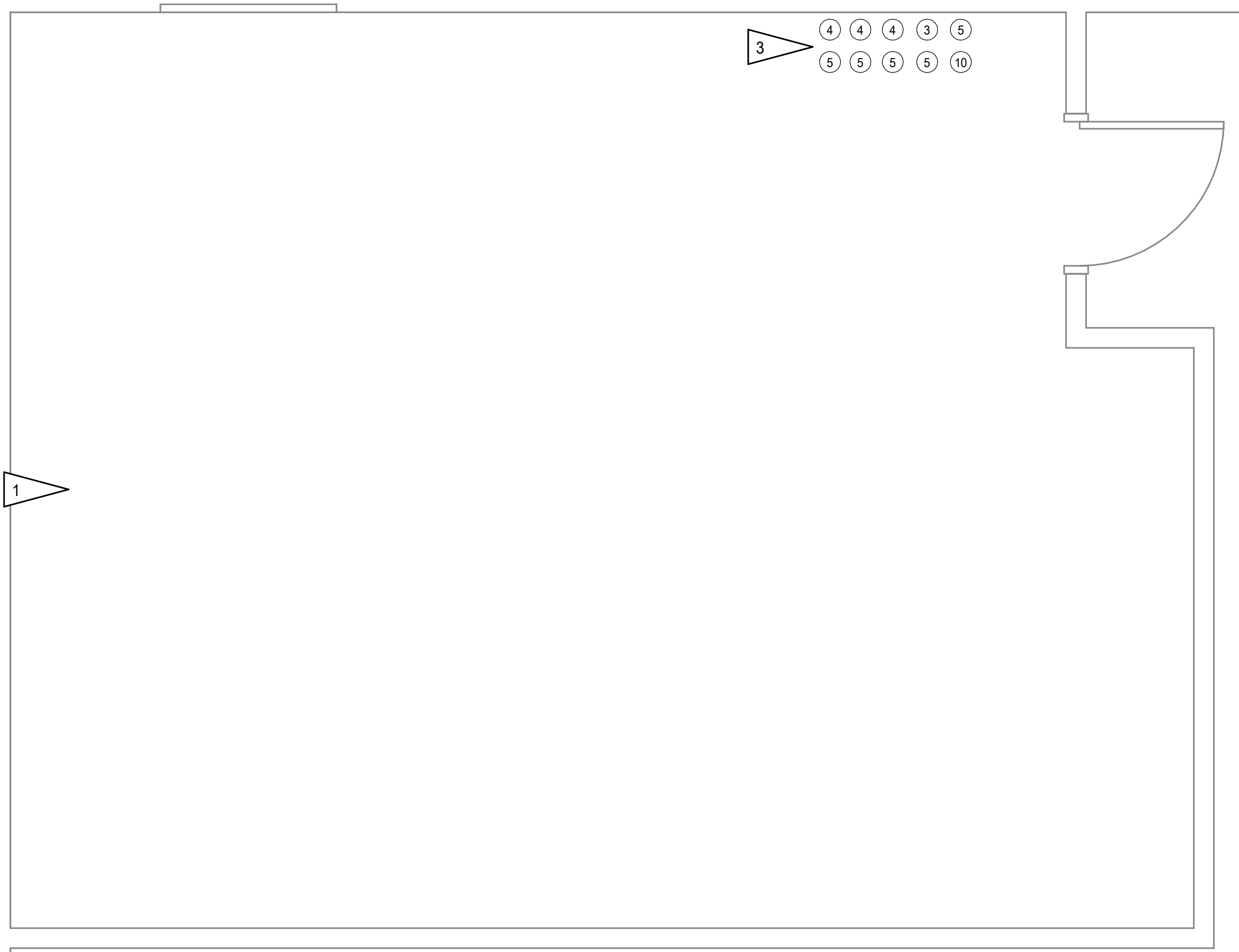

EXISTING TELECOM ROOM SCHEDULE		
ITEM	DESCRIPTION	NOTE
①	12 PORT WAP PATCH PANEL	1
②	24 PORT WAP PATCH PANEL	1
③	24 PORT COPPER PATCH PANEL	1
④	48 PORT COPPER PATCH PANEL	1
⑤	NETWORK SWITCH	3
⑥	JOHNSON CONTROL PATCH PANEL	2
⑦	CHECK POINT TEMPERATURE SENSOR	3
⑧	CHECK POINT REPEATER	3
⑨	MULTIMODE FIBER HOUSING	1
⑩	UNINTERRUPTIBLE POWER SUPPLY	2

GENERAL NOTES:
 A. SEE SHEET 053-TD-0B1 FOR GENERAL NOTES.

SHEET NOTES:

- EXISTING TELECOM SPACE. DEMOLISH NETWORK PATCH PANELS, RACKS, AND FIBER HOUSINGS. LEAVE OTHER SYSTEMS (DCC, ACCESS CONTROL, ETC) UNLESS OTHERWISE NOTED.
- TYPICAL TELECOM OUTLET WITH (D)ATA CABLING. DEMOLISH CABLING TO TELEPHONE CABINETS AND TELECOM ROOMS. DEMOLISH UNUSED VOICE WHERE PRESENT. SEE GENERAL NOTE 'G'.
- COORDINATE WITH COR FOR EQUIPMENT TO BE SALVAGED AND REINSTALLED IN NEW RACKS.

DETAIL NOTES:

- DEMOLISH EQUIPMENT AND ALL CABLING.
- EQUIPMENT TO REMAIN.
- EQUIPMENT TO BE SALVAGED/REMOVED BY VA.

3 ENLARGED ROOM - TC2 TELECOM DEMOLITION
 1/2" = 1'-0"

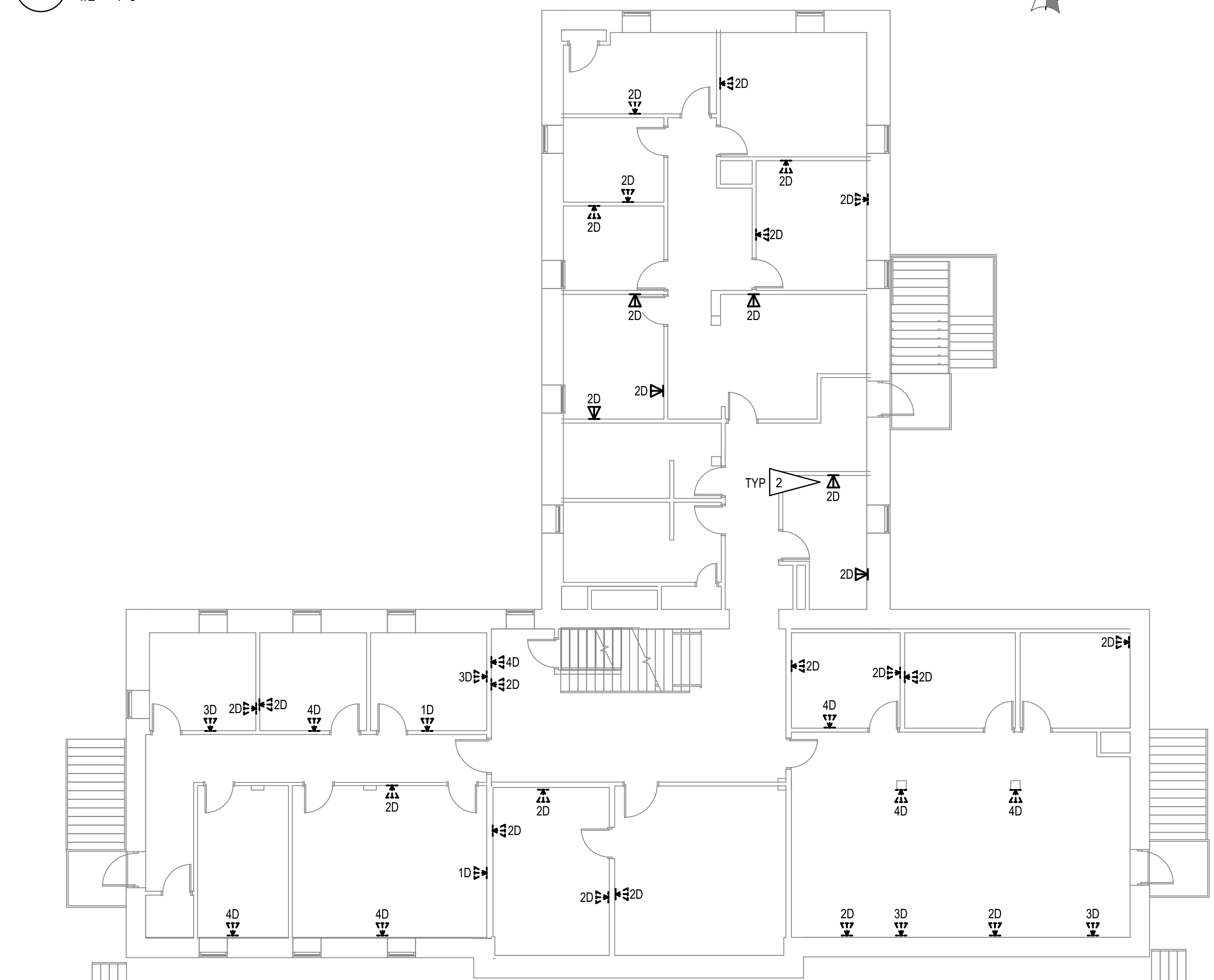

1 TELECOM DEMOLITION PLAN - BLDG 53 SECOND FLOOR
 1/8" = 1'-0"

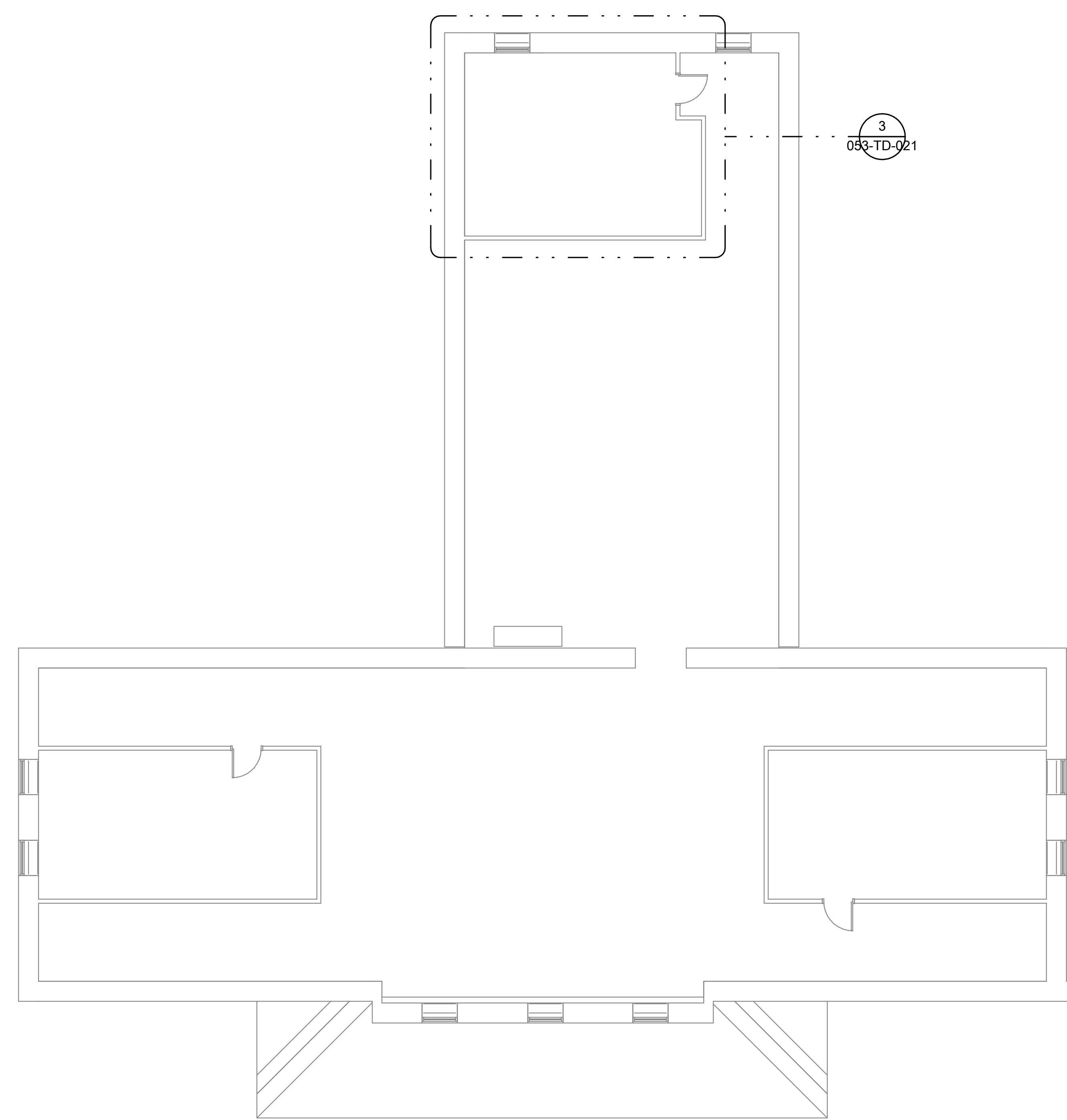

2 TELECOM DEMOLITION PLAN - BLDG 53 ATTIC
 1/8" = 1'-0"

PROJECT KEY PLAN

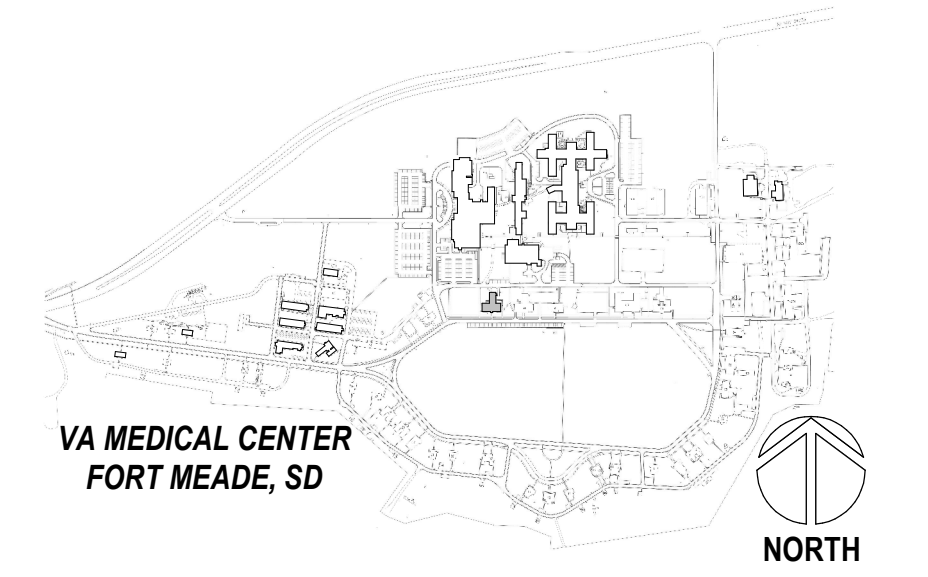

5/25/2022 11:04:26 AM
 BIM 360://2112_VA Medical Center - Ft Meade SDESIGNERES - BLDG 53_2021.rvt

Revisions:	Date:

CONSULTANT

A/E:
 GDM
 1000 W STEUBEN ST. UNIT 3
 BINGEN, WA 98605
 541.436.4723
 ADAM GOODIN, PE

ARCHITECT/ENGINEER OF RECORD

RISA
 Engineering, Inc.
 MECHANICAL AND ELECTRICAL CONSULTING ENGINEERS
 670 West Fireweed Lane, Suite 200
 Anchorage, AK 99503
 Phone: (907) 278-0521
 Corporate No.: AECC542

STAMP

PROGRAM CONTRACTING ACTIVITY CENTRAL (PCAC)

VA U.S. Department of Veterans Affairs

DRAWING TITLE
 53-TELECOM DEMOLITION PLAN - SECOND FLOOR AND ATTIC

APPROVED: Project Director

PHASE
 100% CONSTRUCTION DOCUMENTS

FLS
 FULLY SPRINKLERED

PROJECT TITLE
 EHRM INFRASTRUCTURE UPGRADES

LOCATION
 FORT MEADE, SOUTH DAKOTA

ISSUE DATE: 05/25/2022
 CHECKED BY: JAM
 DRAWN BY: CK,LKA

PROJECT NUMBER
 568-21-701

BUILDING NUMBER
 BLDG 53

DRAWING NUMBER
 053-TD-021

GENERAL NOTES:

- A. THE INFORMATION SHOWN ON THIS DRAWING IS TAKEN FROM RECORD DRAWINGS AND/OR A NON-DESTRUCTIVE WALK THROUGH OF THE FACILITY. THERE IS NO WARRANTY OR GUARANTEE AS TO THE ACCURACY OF THE INFORMATION SHOWN HERE-IN. THE CONTRACTOR SHALL FIELD VERIFY ALL ITEMS SCHEDULED FOR DEMOLITION PRIOR TO START OF WORK.
- B. THE COR SHALL HAVE FIRST RIGHT OF REFUSAL ON ALL SALVAGEABLE MATERIALS. THE CONTRACTOR SHALL DELIVER SALVAGED MATERIALS TO A WAREHOUSE AS DIRECTED BY THE COR. THE CONTRACTOR SHALL DISPOSE OF, OFF SITE, ALL UNWANTED MATERIALS.
- C. DASHED OR DOTTED LINES INDICATE ITEMS TO BE REMOVED. SOLID LINES INDICATE EXISTING ITEMS TO REMAIN.
- D. SEE TK SERIES FOR ROOM AND CABLE SCHEDULES.
- E. RACEWAY AND BOXES MAY BE REUSED AS MUCH AS POSSIBLE FOR NEW CABLING. ABANDONED CONDUIT ABOVE ACCESSIBLE CEILINGS SHALL BE DEMOLISHED. ABANDONED CONDUIT CONCEALED IN WALLS SHALL REMAIN AND BOXES BLANKED.
- F. OUTLETS WITH ACTIVE ANALOG DEVICES SHALL BE LEFT CONNECTED TO TELEPHONE SYSTEM. NOTED "PHONE", "FAX", ETC. NOTE THAT THESE ARE BASED ON CASUAL OBSERVATION AND THE CONTRACTOR SHALL CONFIRM AND NOTE THESE WHERE ENCOUNTERED.
- G. ALL ANALOG/VOICE LINES NOT ACTIVELY USED SHALL BE DEMOLISHED TO THE PUNCHDOWN BLOCKS. CABLE DENSITY IS SIMILAR TO TELECOM CABLING.

EXISTING TELECOM ROOM SCHEDULE		
ITEM	DESCRIPTION	NOTE
①	12 PORT WAP PATCH PANEL	1
②	24 PORT WAP PATCH PANEL	1
③	24 PORT COPPER PATCH PANEL	1
④	48 PORT COPPER PATCH PANEL	1
⑤	NETWORK SWITCH	3
⑥	JOHNSON CONTROL PATCH PANEL	2
⑦	CHECK POINT TEMPERATURE SENSOR	3
⑧	CHECK POINT REPEATER	3
⑨	MULTIMODE FIBER HOUSING	1
⑩	UNINTERRUPTIBLE POWER SUPPLY	2

DETAIL NOTES:

- 1. DEMOLISH EQUIPMENT AND ALL CABLING.
- 2. EQUIPMENT TO REMAIN.
- 3. EQUIPMENT TO BE SALVAGED/REMOVED BY VA.

SHEET NOTES:

- 1. EXISTING TELECOM SPACE. DEMOLISH NETWORK PATCH PANELS, RACKS, AND FIBER HOUSINGS. LEAVE OTHER SYSTEMS (DDC, ACCESS CONTROL, ETC) UNLESS OTHERWISE NOTED.
- 2. TYPICAL TELECOM OUTLET WITH (D)DATA CABLING. DEMOLISH CABLING TO TELEPHONE CABINETS AND TELECOM ROOMS. DEMOLISH UNUSED VOICE WHERE PRESENT. SEE GENERAL NOTE 'G'.
- 3. COORDINATE WITH COR FOR EQUIPMENT TO BE SALVAGED AND REINSTALLED IN NEW RACKS.

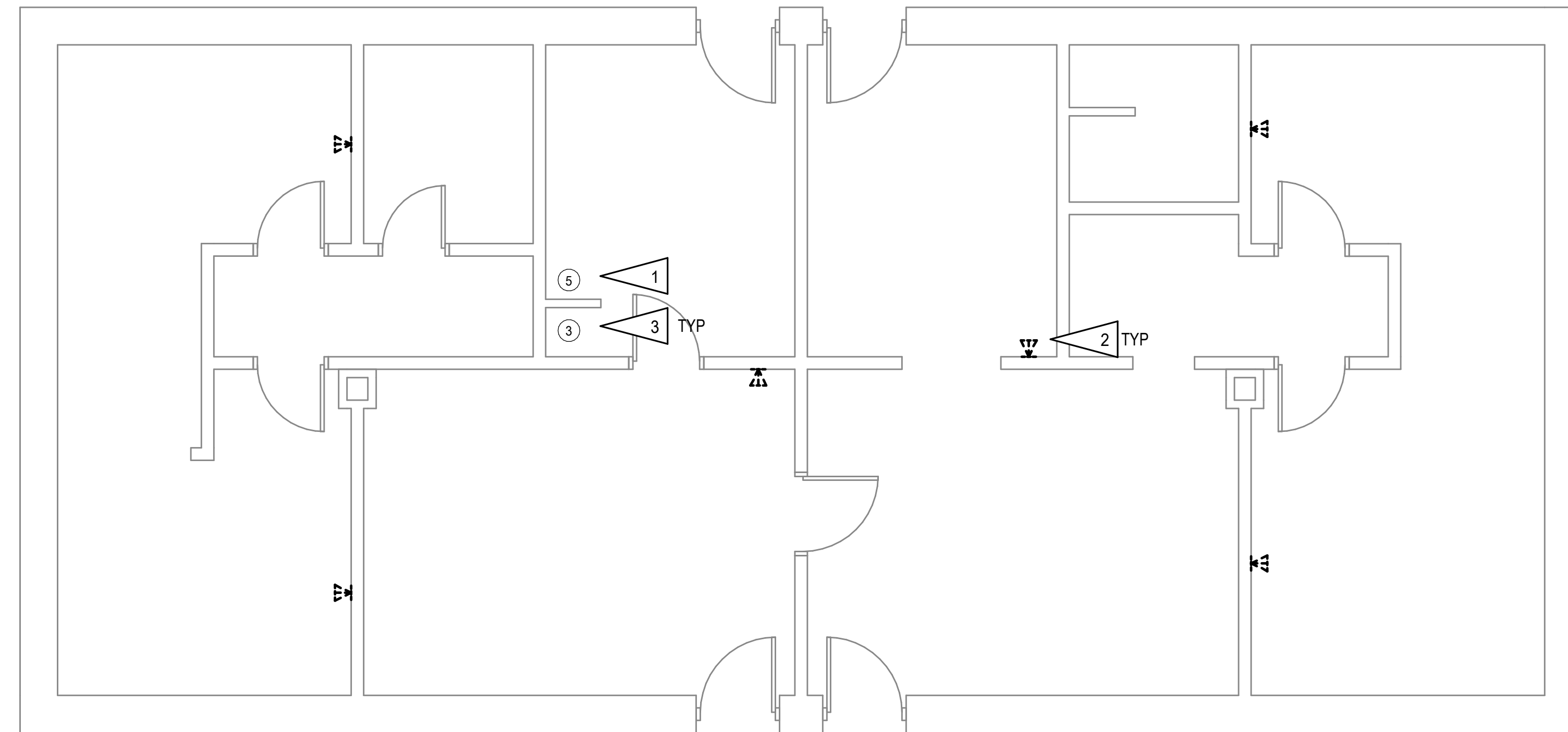

PROJECT KEY PLAN

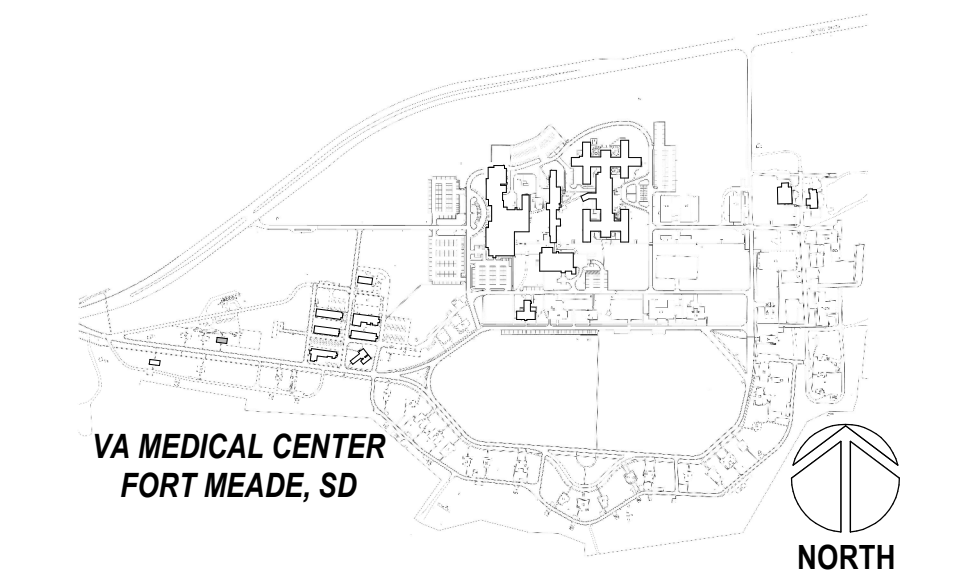

1 TELECOM DEMOLITION PLAN - BLDG 85 FIRST FLOOR
1/4" = 1'-0"

Revisions:	Date:

CONSULTANT
A/E:
GDM
1000 W STEUBEN ST. UNIT 3
BINGEN, WA 98605
541.436.4723
ADAM GOODIN, PE

ARCHITECT/ENGINEER OF RECORD

RISA
Engineering, Inc.
MECHANICAL AND ELECTRICAL CONSULTING ENGINEERS
670 West Fireweed Lane, Suite 200
Anchorage, AK 99503
Phone: (907) 276-0521
Corporate No.: AECC542

STAMP

PROGRAM CONTRACTING ACTIVITY CENTRAL (PCAC)
VA U.S. Department of Veterans Affairs

DRAWING TITLE
085 - TELECOM DEMOLITION PLAN

APPROVED: Project Director

PHASE
100% CONSTRUCTION DOCUMENTS

FLS
FULLY SPRINKLERED

PROJECT TITLE
EHRM INFRASTRUCTURE UPGRADES

LOCATION
FORT MEADE, SOUTH DAKOTA

ISSUE DATE: 05/25/2022
CHECKED BY: JAM
DRAWN BY: CK,LKA

PROJECT NUMBER
568-21-701

BUILDING NUMBER
BLDG 53

DRAWING NUMBER
085-TD-011

EXISTING TELECOM ROOM SCHEDULE		
ITEM	DESCRIPTION	NOTE
①	12 PORT WAP PATCH PANEL	1
②	24 PORT WAP PATCH PANEL	1
③	24 PORT COPPER PATCH PANEL	1
④	48 PORT COPPER PATCH PANEL	1
⑤	NETWORK SWITCH	3
⑥	JOHNSON CONTROL PATCH PANEL	2
⑦	CHECK POINT TEMPERATURE SENSOR	3
⑧	CHECK POINT REPEATER	3
⑨	MULTIMODE FIBER HOUSING	1
⑩	UNINTERRUPTIBLE POWER SUPPLY	2

- GENERAL NOTES:**
- A. THE INFORMATION SHOWN ON THIS DRAWING IS TAKEN FROM RECORD DRAWINGS AND/OR A NON-DESTRUCTIVE WALK THROUGH OF THE FACILITY. THERE IS NO WARRANTY OR GUARANTEE AS TO THE ACCURACY OF THE INFORMATION SHOWN HERE-IN. THE CONTRACTOR SHALL FIELD VERIFY ALL ITEMS SCHEDULED FOR DEMOLITION PRIOR TO START OF WORK.
 - B. THE COR SHALL HAVE FIRST RIGHT OF REFUSAL ON ALL SALVAGEABLE MATERIALS. THE CONTRACTOR SHALL DELIVER SALVAGED MATERIALS TO A WAREHOUSE AS DIRECTED BY THE COR. THE CONTRACTOR SHALL DISPOSE OF, OFF SITE, ALL UNWANTED MATERIALS.
 - C. DASHED OR DOTTED LINES INDICATE ITEMS TO BE REMOVED. SOLID LINES INDICATE EXISTING ITEMS TO REMAIN.
 - D. SEE TK SERIES FOR ROOM AND CABLE SCHEDULES.
 - E. RACEWAY AND BOXES MAY BE REUSED AS MUCH AS POSSIBLE FOR NEW CABLING. ABANDONED CONDUIT ABOVE ACCESSIBLE CEILINGS SHALL BE DEMOLISHED. ABANDONED CONDUIT CONCEALED IN WALLS SHALL REMAIN AND BOXES BLANKED.
 - F. OUTLETS WITH ACTIVE ANALOG DEVICES SHALL BE LEFT CONNECTED TO TELEPHONE SYSTEM, NOTED "PHONE", "FAX", ETC. NOTE THAT THESE ARE BASED ON CASUAL OBSERVATION AND THE CONTRACTOR SHALL CONFIRM AND NOTE THESE WHERE ENCOUNTERED.
 - G. ALL ANALOG/VOICE LINES NOT ACTIVELY USED SHALL BE DEMOLISHED TO THE PUNCHDOWN BLOCKS. CABLE DENSITY IS SIMILAR TO TELECOM CABLING.

- DETAIL NOTES:**
1. DEMOLISH EQUIPMENT AND ALL CABLING.
 2. EQUIPMENT TO REMAIN.
 3. EQUIPMENT TO BE SALVAGED/REMOVED BY VA.

- SHEET NOTES:**
1. EXISTING TELECOM SPACE. DEMOLISH NETWORK PATCH PANELS, RACKS, AND FIBER HOUSINGS. LEAVE OTHER SYSTEMS (DDC, ACCESS CONTROL, ETC) UNLESS OTHERWISE NOTED.
 2. TYPICAL TELECOM OUTLET WITH (D)ATA CABLING. DEMOLISH CABLING TO TELEPHONE CABINETS AND TELECOM ROOMS. DEMOLISH UNUSED VOICE WHERE PRESENT. SEE GENERAL NOTE 'G'.
 3. COORDINATE WITH COR FOR EQUIPMENT TO BE SALVAGED AND REINSTALLED IN NEW RACKS.

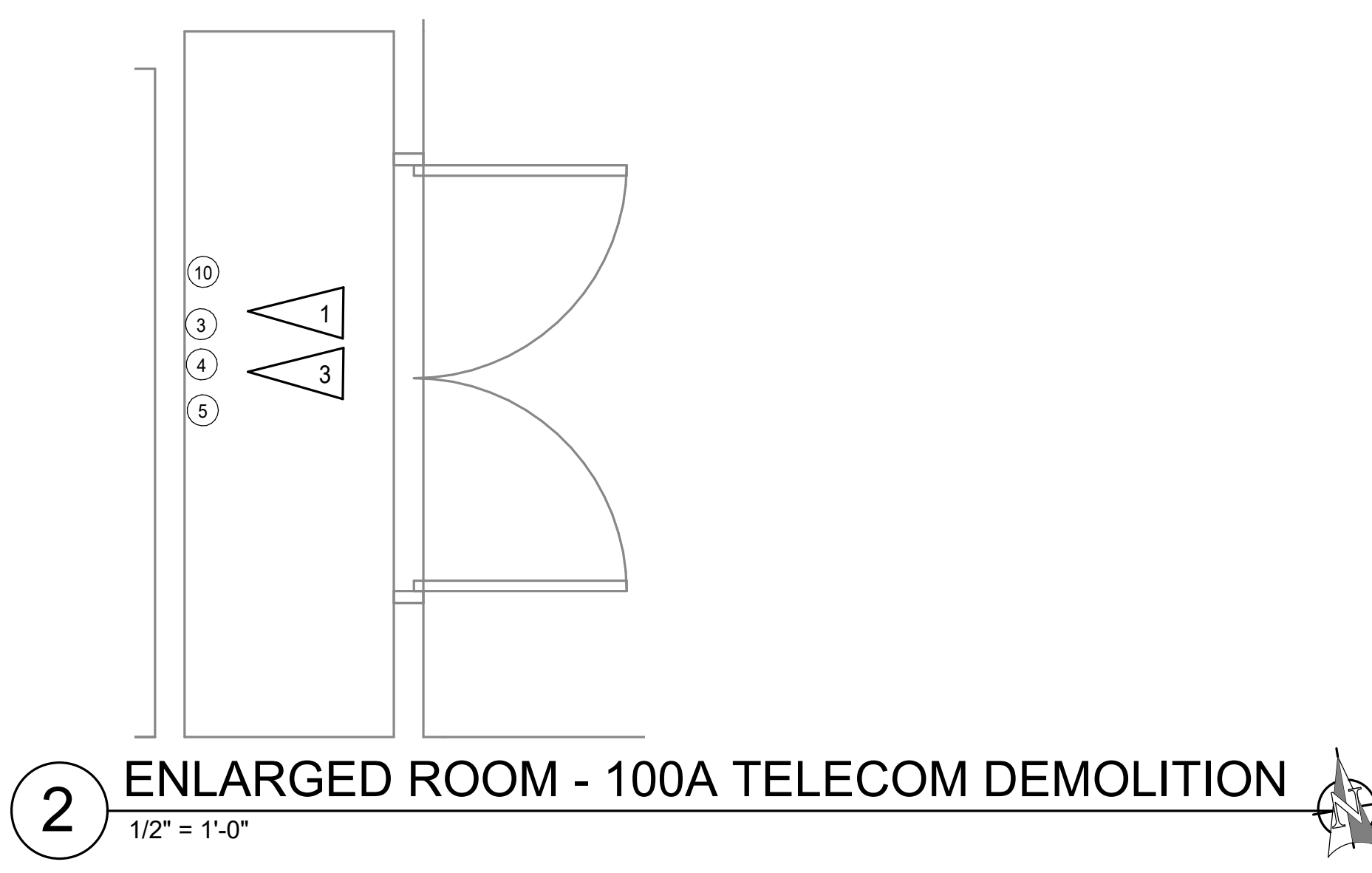

2 ENLARGED ROOM - 100A TELECOM DEMOLITION
1/2" = 1'-0"

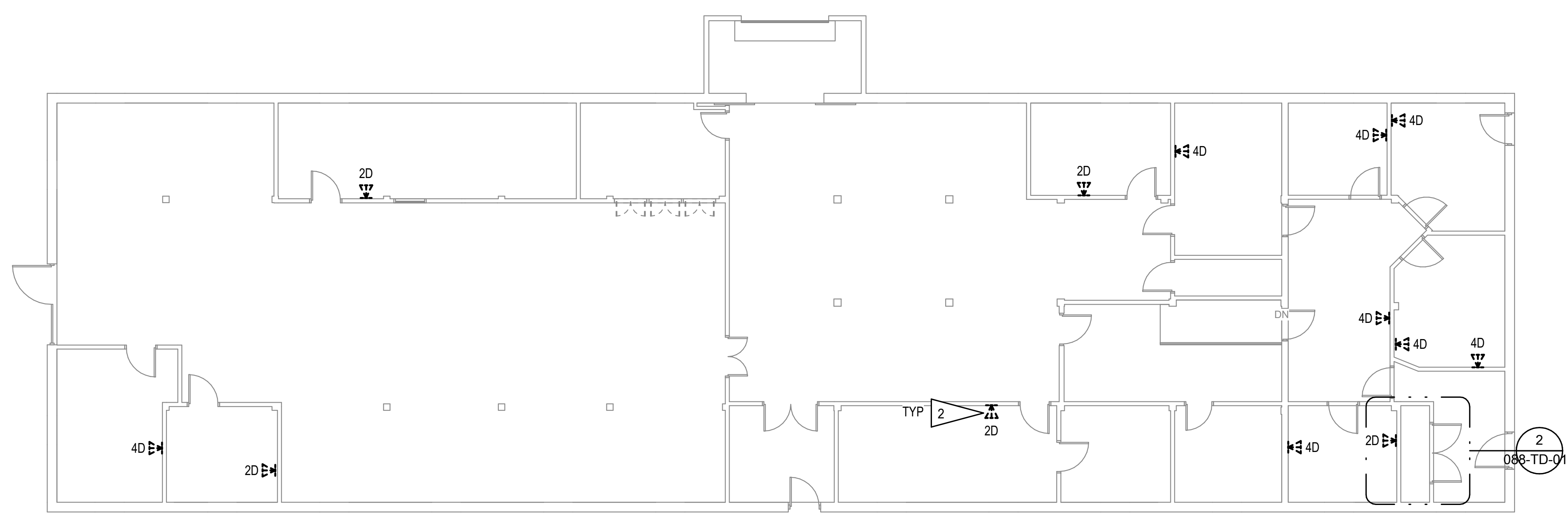

1 TELECOM DEMOLITION PLAN - BLDG 88 FIRST FLOOR
1/8" = 1'-0"

PROJECT KEY PLAN

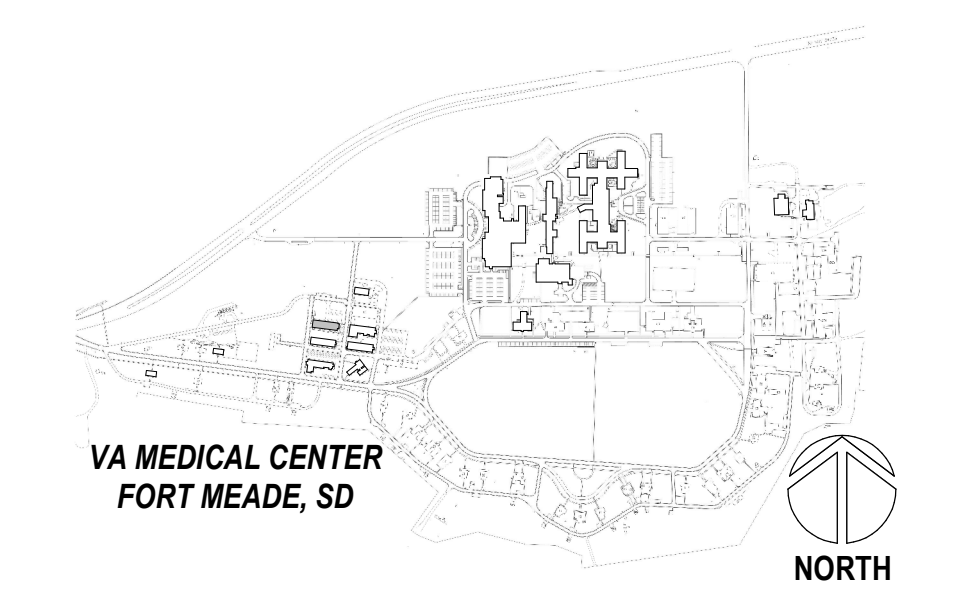

5/25/2022 8:16:37 AM
F:\M\0812112_VA Medical Center - Ft Meade\SD\SERIES - BLDG 88_R201.rvt

Revisions:	Date:

CONSULTANT

A/E:
GDM
1000 W STEUBEN ST. UNIT 3
BINGEN, WA 98605
541.436.4723
ADAM GOODIN, PE

ARCHITECT/ENGINEER OF RECORD

RISA
Engineering, Inc.
MECHANICAL AND ELECTRICAL CONSULTING ENGINEERS
670 West Fireweed Lane, Suite 200
Anchorage, AK 99503
Phone: (907) 276-0521
Corporate No.: AECC542

STAMP

PROGRAM CONTRACTING ACTIVITY CENTRAL (PCAC)

VA U.S. Department of Veterans Affairs

DRAWING TITLE
088 - TELECOM DEMOLITION PLAN

APPROVED: Project Director

PHASE
100% CONSTRUCTION DOCUMENTS

FLS
FULLY SPRINKLERED

PROJECT TITLE
EHRM INFRASTRUCTURE UPGRADES

LOCATION
FORT MEADE, SOUTH DAKOTA

ISSUE DATE: 05/25/2022
CHECKED BY: JAM
DRAWN BY: CK,LKA

PROJECT NUMBER
568-21-701

BUILDING NUMBER
BLDG 88

DRAWING NUMBER
088-TD-011

EXISTING TELECOM ROOM SCHEDULE		
ITEM	DESCRIPTION	NOTE
①	12 PORT WAP PATCH PANEL	1
②	24 PORT WAP PATCH PANEL	1
③	24 PORT COPPER PATCH PANEL	1
④	48 PORT COPPER PATCH PANEL	1
⑤	NETWORK SWITCH	3
⑥	JOHNSON CONTROL PATCH PANEL	2
⑦	CHECK POINT TEMPERATURE SENSOR	3
⑧	CHECK POINT REPEATER	3
⑨	MULTIMODE FIBER HOUSING	1
⑩	UNINTERRUPTIBLE POWER SUPPLY	2

DETAIL NOTES:

- DEMOLISH EQUIPMENT AND ALL CABLING.
- EQUIPMENT TO REMAIN.
- EQUIPMENT TO BE SALVAGED/REMOVED BY VA.

GENERAL NOTES:

- THE INFORMATION SHOWN ON THIS DRAWING IS TAKEN FROM RECORD DRAWINGS AND/OR A NON-DESTRUCTIVE WALK THROUGH OF THE FACILITY. THERE IS NO WARRANTY OR GUARANTEE AS TO THE ACCURACY OF THE INFORMATION SHOWN HERE-IN. THE CONTRACTOR SHALL FIELD VERIFY ALL ITEMS SCHEDULED FOR DEMOLITION PRIOR TO START OF WORK.
- THE COR SHALL HAVE FIRST RIGHT OF REFUSAL ON ALL SALVAGEABLE MATERIALS. THE CONTRACTOR SHALL DELIVER SALVAGED MATERIALS TO A WAREHOUSE AS DIRECTED BY THE COR. THE CONTRACTOR SHALL DISPOSE OF, OFF SITE, ALL UNWANTED MATERIALS.
- DASHED OR DOTTED LINES INDICATE ITEMS TO BE REMOVED. SOLID LINES INDICATE EXISTING ITEMS TO REMAIN.
- SEE TK SERIES FOR ROOM AND CABLE SCHEDULES.
- RACEWAY AND BOXES MAY BE REUSED AS MUCH AS POSSIBLE FOR NEW CABLING. ABANDONED CONDUIT ABOVE ACCESSIBLE CEILINGS SHALL BE DEMOLISHED. ABANDONED CONDUIT CONCEALED IN WALLS SHALL REMAIN AND BOXES BLANKED.
- OUTLETS WITH ACTIVE ANALOG DEVICES SHALL BE LEFT CONNECTED TO TELEPHONE SYSTEM. NOTED "PHONE", "FAX", ETC. NOTE THAT THESE ARE BASED ON CASUAL OBSERVATION AND THE CONTRACTOR SHALL CONFIRM AND NOTE THESE WHERE ENCOUNTERED.
- ALL ANALOG/VOICE LINES NOT ACTIVELY USED SHALL BE DEMOLISHED TO THE PUNCHDOWN BLOCKS. CABLE DENSITY IS SIMILAR TO TELECOM CABLING.

SHEET NOTES:

- EXISTING TELECOM SPACE. DEMOLISH NETWORK PATCH PANELS, RACKS, AND FIBER HOUSINGS. LEAVE OTHER SYSTEMS (DDC, ACCESS CONTROL, ETC) UNLESS OTHERWISE NOTED.
- TYPICAL TELECOM OUTLET WITH (D)ATA CABLING. DEMOLISH CABLING TO TELEPHONE CABINETS AND TELECOM ROOMS. DEMOLISH UNUSED VOICE WHERE PRESENT. SEE GENERAL NOTE 'G'.
- COORDINATE WITH COR FOR EQUIPMENT TO BE SALVAGED AND REINSTALLED IN NEW RACKS.

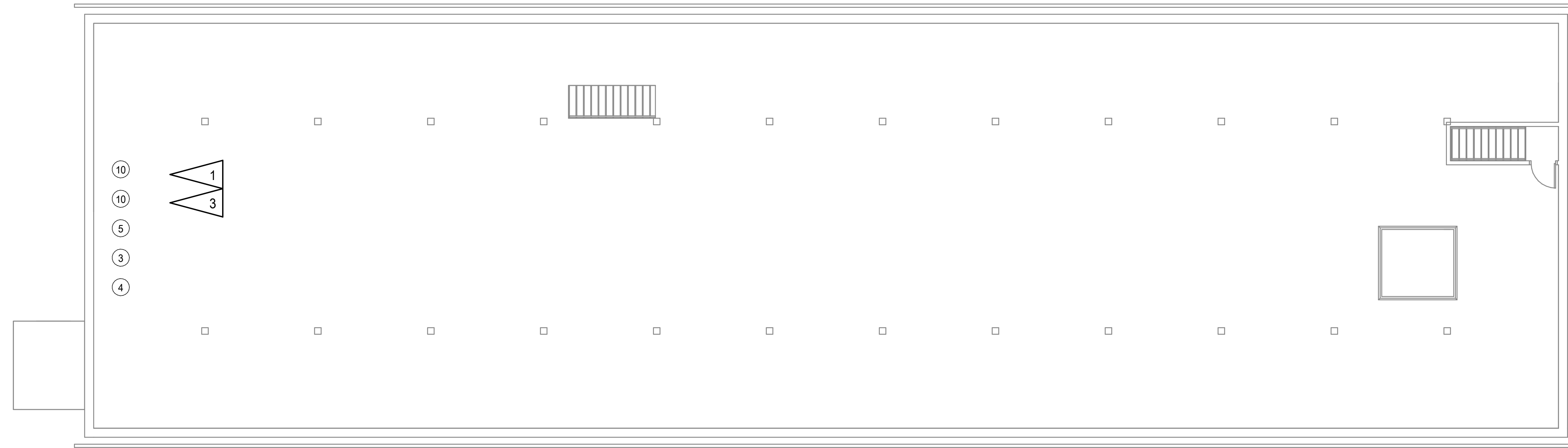

2 TELECOM DEMOLITION PLAN - BLDG 89 SECOND FLOOR
1/8" = 1'-0"

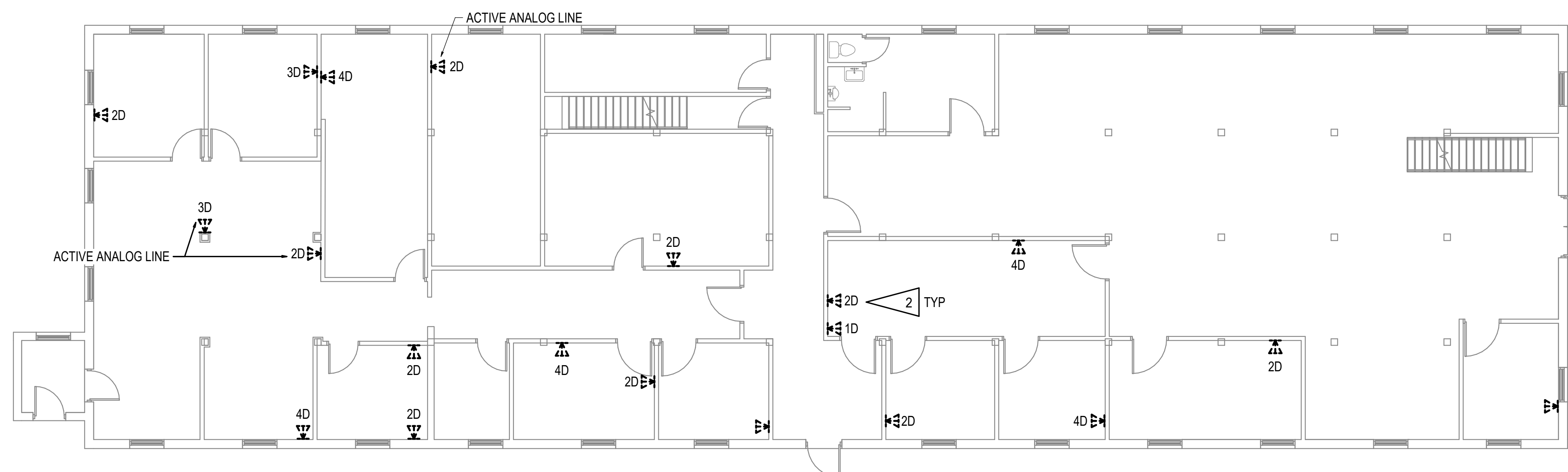

1 TELECOM DEMOLITION PLAN - BLDG 89 FIRST FLOOR
1/8" = 1'-0"

PROJECT KEY PLAN

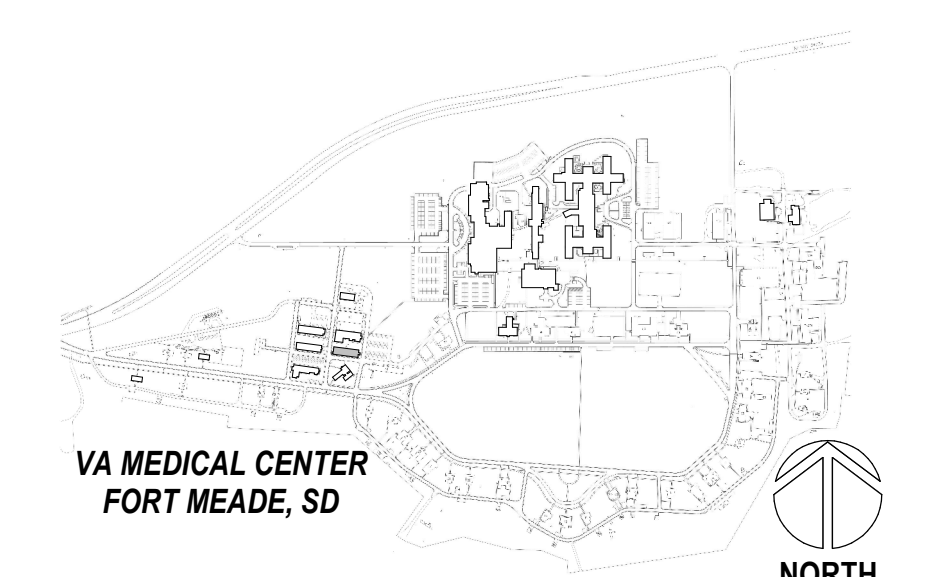

5/25/2022 8:10:48 AM
F:\M\Bldg 89_2021.rvt

Revisions:	Date:

CONSULTANT

A/E:
GDM
1000 W STEUBEN ST. UNIT 3
BINGEN, WA 98605
541.436.4723
ADAM GOODIN, PE

ARCHITECT/ENGINEER OF RECORD

RISA
Engineering, Inc.
MECHANICAL AND ELECTRICAL CONSULTING ENGINEERS
670 West Fireweed Lane, Suite 200
Anchorage, AK 99503
Phone: (907) 278-0521
Corporate No.: AEC542

STAMP

PROGRAM CONTRACTING ACTIVITY CENTRAL (PCAC)

VA U.S. Department of Veterans Affairs

DRAWING TITLE
BLDG 89 TELECOM DEMOLITION PLAN

APPROVED: Project Director

PHASE
100% CONSTRUCTION DOCUMENTS

FLS
FULLY SPRINKLERED

PROJECT TITLE
EHRM INFRASTRUCTURE UPGRADES

LOCATION
FORT MEADE, SOUTH DAKOTA

ISSUE DATE: 05/25/2022
CHECKED BY: JAM
DRAWN BY: CK,LKA

PROJECT NUMBER
568-21-701

BUILDING NUMBER
BLDG 89

DRAWING NUMBER
089-TD-011

GENERAL NOTES:

- A. THE INFORMATION SHOWN ON THIS DRAWING IS TAKEN FROM RECORD DRAWINGS AND/OR A NON-DESTRUCTIVE WALK THROUGH OF THE FACILITY. THERE IS NO WARRANTY OR GUARANTEE AS TO THE ACCURACY OF THE INFORMATION SHOWN HERE-IN. THE CONTRACTOR SHALL FIELD VERIFY ALL ITEMS SCHEDULED FOR DEMOLITION PRIOR TO START OF WORK.
- B. THE COR SHALL HAVE FIRST RIGHT OF REFUSAL ON ALL SALVAGEABLE MATERIALS. THE CONTRACTOR SHALL DELIVER SALVAGED MATERIALS TO A WAREHOUSE AS DIRECTED BY THE COR. THE CONTRACTOR SHALL DISPOSE OF, OFF-SITE, ALL UNWANTED MATERIALS.
- C. DASHED OR DOTTED LINES INDICATE ITEMS TO BE REMOVED. SOLID LINES INDICATE EXISTING ITEMS TO REMAIN.
- D. SEE TK SERIES FOR ROOM AND CABLE SCHEDULES.
- E. RACEWAY AND BOXES MAY BE REUSED AS MUCH AS POSSIBLE FOR NEW CABLING. ABANDONED CONDUIT ABOVE ACCESSIBLE CEILINGS SHALL BE DEMOLISHED. ABANDONED CONDUIT CONCEALED IN WALLS SHALL REMAIN AND BOXES BLANKED.
- F. OUTLETS WITH ACTIVE ANALOG DEVICES SHALL BE LEFT CONNECTED TO TELEPHONE SYSTEM, NOTED "PHONE", "FAX", ETC. NOTE THAT THESE ARE BASED ON CASUAL OBSERVATION AND THE CONTRACTOR SHALL CONFIRM AND NOTE THESE WHERE ENCOUNTERED.
- G. ALL ANALOG/VOICE LINES NOT ACTIVELY USED SHALL BE DEMOLISHED TO THE PUNCHDOWN BLOCKS. CABLE DENSITY IS SIMILAR TO TELECOM CABLING.

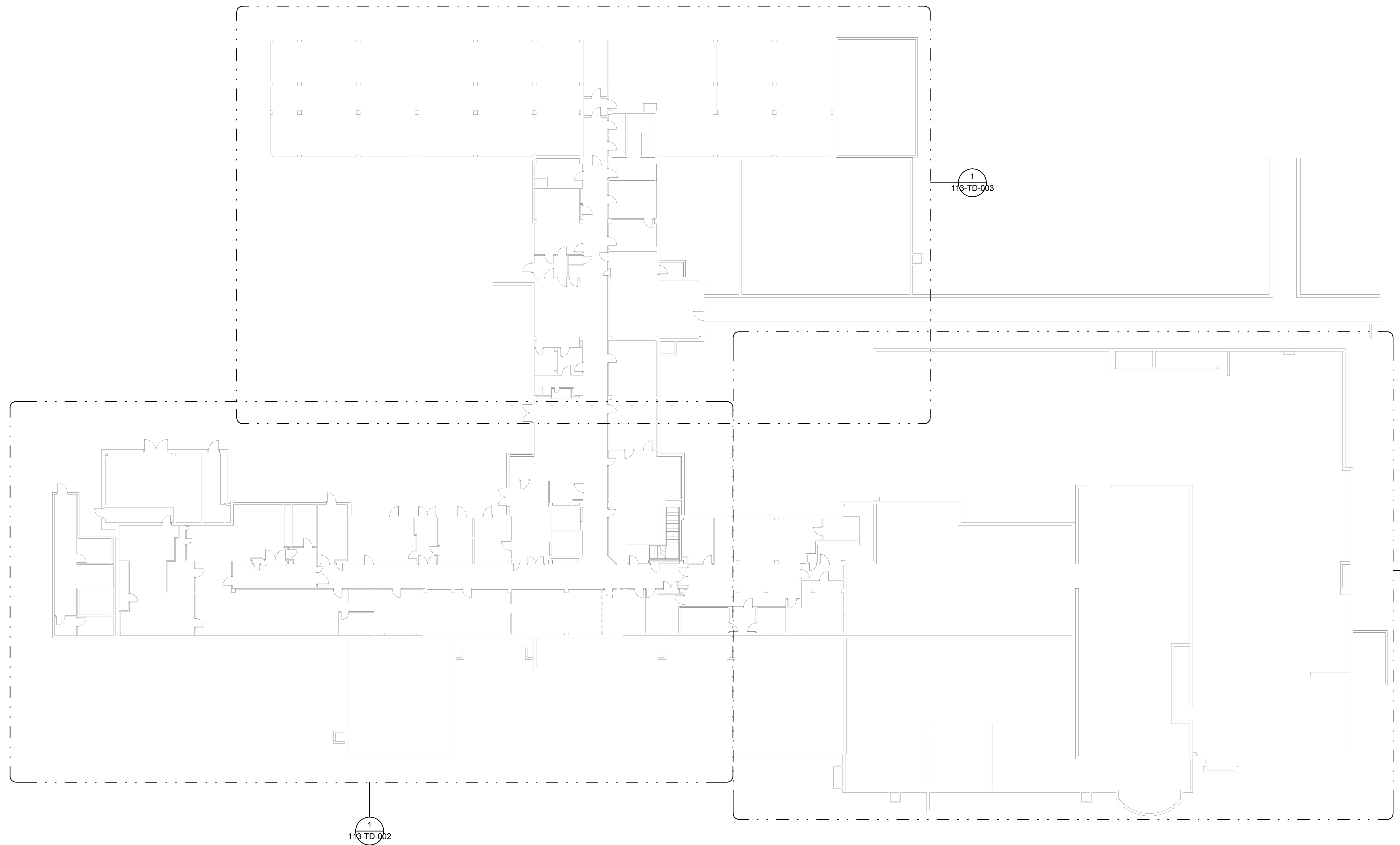

PROJECT KEY PLAN

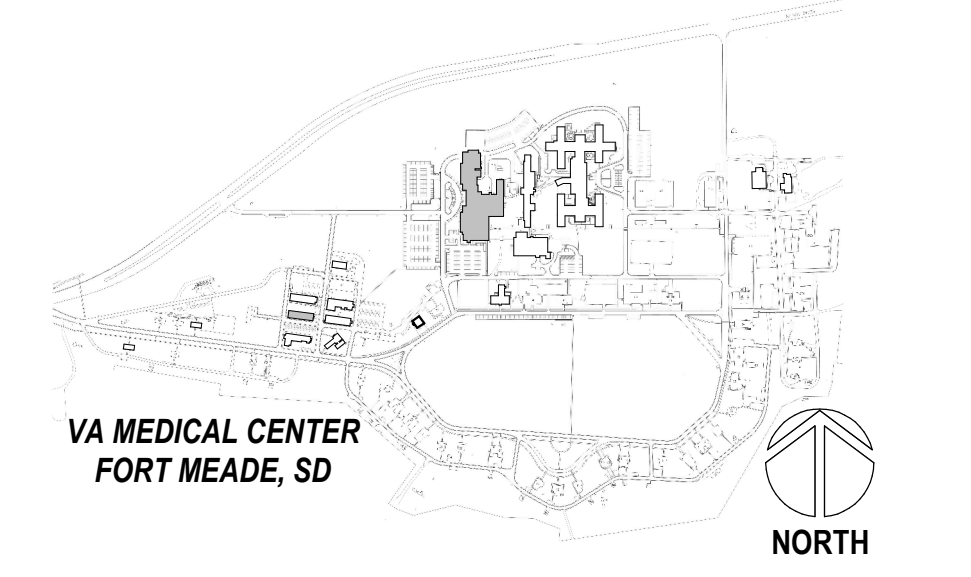

1 TELECOM DEMOLITION PLAN - BLDG 113 BASEMENT
1/16" = 1'-0"

BIM 360/2/112_VA Medical Center - Ft Meade SDESERIES - BLDG 113_2020.rvt
 5/25/2022 10:55:03 AM

Revisions:	Date:

CONSULTANT

A/E:
GDM
 1000 W STEUBEN ST. UNIT 3
 BINGEN, WA 98605
 541.436.4723
 ADAM GOODIN, PE

ARCHITECT/ENGINEER OF RECORD

RISA
Engineering, Inc.
 MECHANICAL AND ELECTRICAL CONSULTING ENGINEERS
 670 West Firweed Lane, Suite 200
 Anchorage, AK 99503
 Phone (907) 278-0521
 Corporate No.: AECC542

STAMP

PROGRAM CONTRACTING ACTIVITY CENTRAL (PCAC)

VA U.S. Department of Veterans Affairs

DRAWING TITLE
 113 - TELECOM DEMOLITION PLAN - BASEMENT LAYOUT

APPROVED: Project Director

PHASE
 100% CONSTRUCTION DOCUMENTS

FLS
 FULLY SPRINKLERED

PROJECT TITLE
 EHRM INFRASTRUCTURE UPGRADES

LOCATION
 FORT MEADE, SOUTH DAKOTA

ISSUE DATE
 05/25/2022

CHECKED BY
 JAM

DRAWN BY
 CK,LKA

PROJECT NUMBER
 568-21-701

BUILDING NUMBER
 BLDG 113

DRAWING NUMBER
113-TD-001

GENERAL NOTES:

A. SEE 113-TD-001 FOR GENERAL NOTES.

SHEET NOTES:

- EXISTING TELECOM SPACE. DEMOLISH NETWORK PATCH PANELS, RACKS, AND FIBER HOUSINGS. LEAVE OTHER SYSTEMS (DDC, ACCESS CONTROL, ETC) UNLESS OTHERWISE NOTED.
- ALL TELECOM DEVICES SHALL BE DEMOLISHED FROM ROOMS INTENDED TO BE TELECOM ROOMS.
- TYPICAL TELECOM OUTLET WITH (DATA CABLING. DEMOLISH CABLING TO TELEPHONE CABINETS AND TELECOM ROOMS.
- COORDINATE WITH COR FOR EQUIPMENT TO BE SALVAGED AND REINSTALLED IN NEW RACKS.

EXISTING TELECOM ROOM SCHEDULE		
ITEM	DESCRIPTION	NOTE
①	12 PORT WAP PATCH PANEL	1
②	24 PORT WAP PATCH PANEL	1
③	24 PORT COPPER PATCH PANEL	1
④	48 PORT COPPER PATCH PANEL	1
⑤	NETWORK SWITCH	3
⑥	JOHNSON CONTROL PATCH PANEL	2
⑦	CHECK POINT TEMPERATURE SENSOR	3
⑧	CHECK POINT REPEATER	3
⑨	MULTIMODE FIBER HOUSING	1
⑩	UNINTERRUPTIBLE POWER SUPPLY	2

DETAIL NOTES:

- DEMOLISH EQUIPMENT AND ALL CABLING.
- EQUIPMENT TO REMAIN.
- EQUIPMENT TO BE SALVAGED/REMOVED BY VA.

PROJECT KEY PLAN

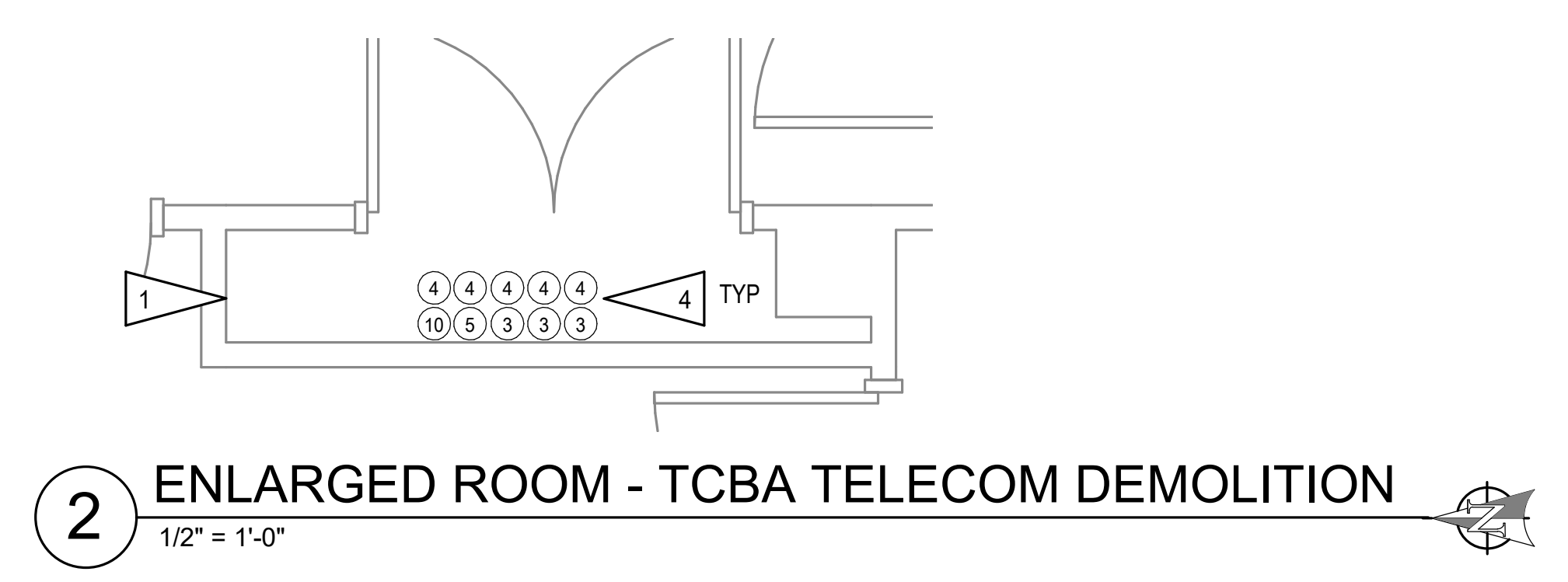
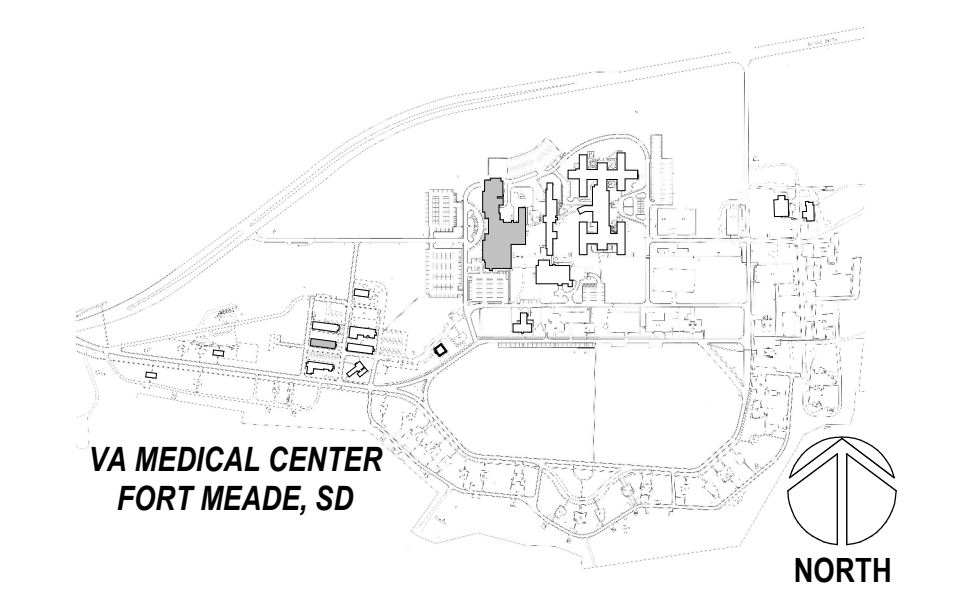

2 ENLARGED ROOM - TCBA TELECOM DEMOLITION
1/2" = 1'-0"

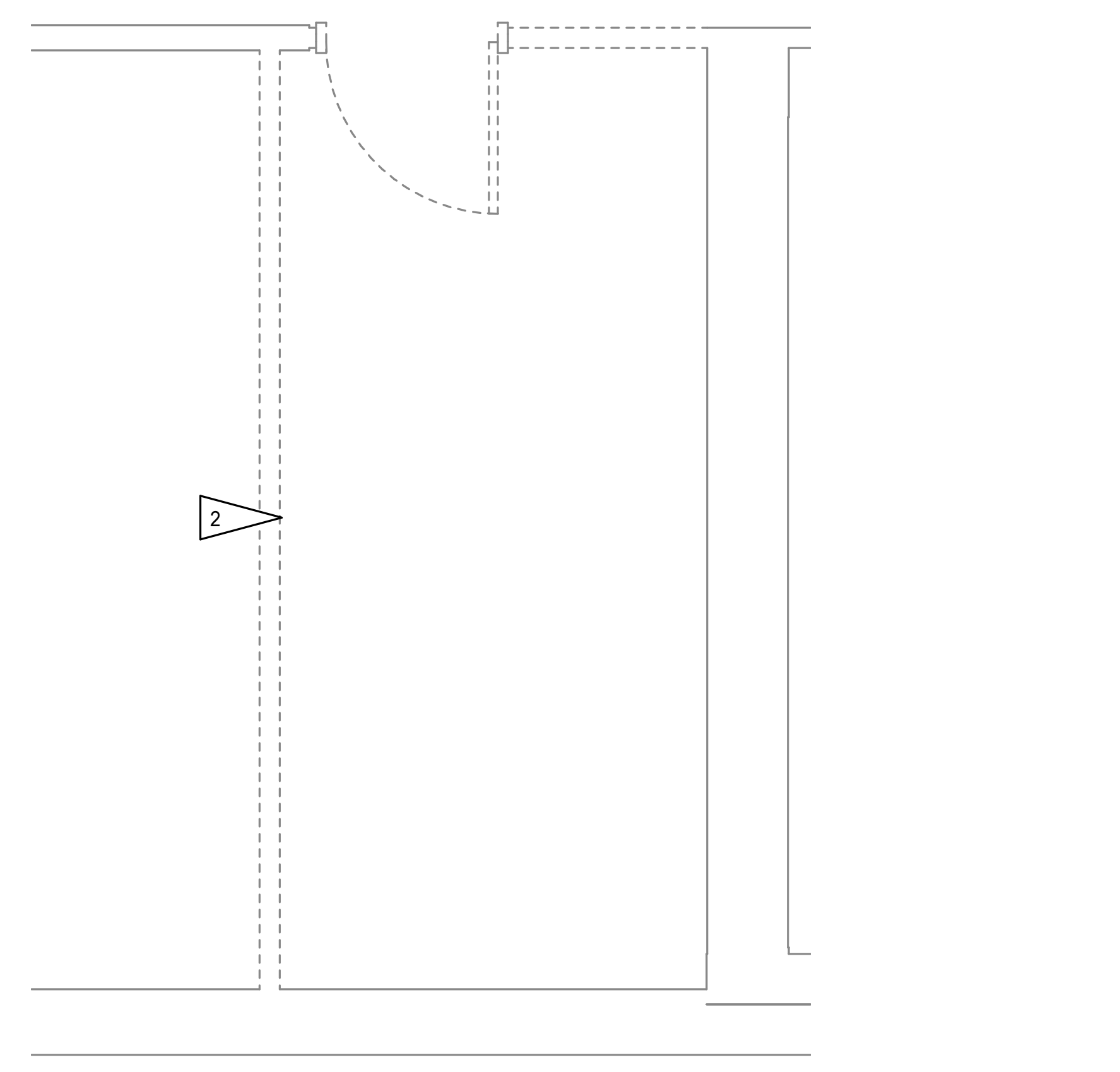

3 ENLARGED ROOM - B01 TELECOM DEMOLITION
1/2" = 1'-0"

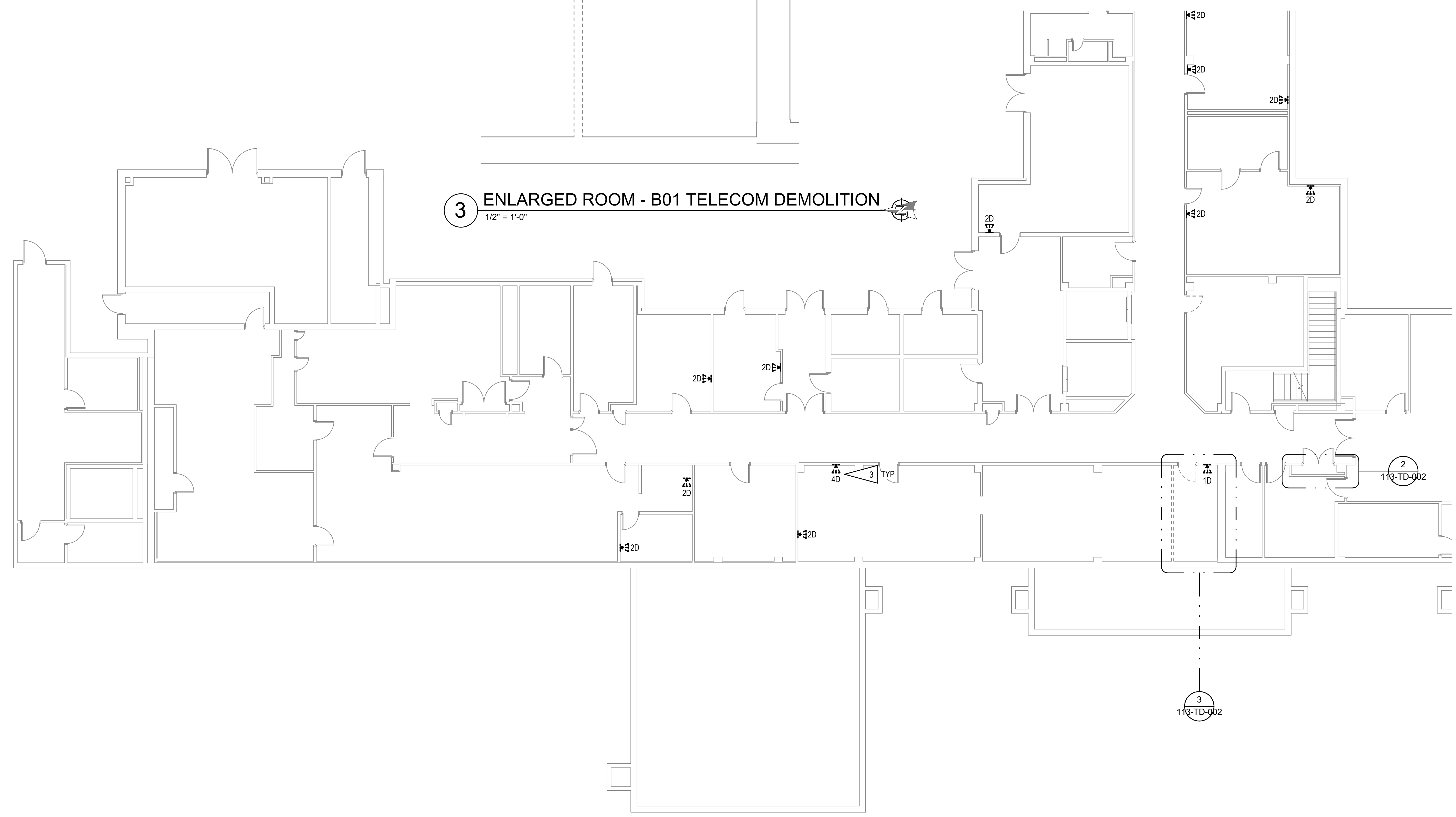

1 ENLARGED AREA - BASEMENT NORTH TELECOM DEMOLITION
1/8" = 1'-0"

Revisions:	Date:

CONSULTANT
A/E:
GDM
1000 W STEUBEN ST. UNIT 3
BINGEN, WA 98605
541.436.4723
ADAM GOODIN, PE

ARCHITECT/ENGINEER OF RECORD

RISA
Engineering, Inc.
MECHANICAL AND ELECTRICAL CONSULTING ENGINEERS
670 West Fireweed Lane, Suite 200
Anchorage, AK 99503
Phone: (907) 278-0521
Corporate No.: AEC542

STAMP

PROGRAM CONTRACTING ACTIVITY CENTRAL (PCAC)

VA U.S. Department of Veterans Affairs

DRAWING TITLE
113 - TELECOM DEMOLITION PLAN - BASEMENT NORTH

APPROVED: Project Director

PHASE
100% CONSTRUCTION DOCUMENTS

FLS
FULLY SPRINKLERED

PROJECT TITLE EHRM INFRASTRUCTURE UPGRADES		PROJECT NUMBER 568-21-701	
LOCATION FORT MEADE, SOUTH DAKOTA		BUILDING NUMBER BLDG 113	
ISSUE DATE 05/25/2022	CHECKED BY JAM	DRAWN BY CK,LKA	DRAWING NUMBER 113-TD-002

5/25/2022 10:55:05 AM
 E:\113-TD-002\113-TD-002.dwg
 113-TD-002.dwg
 VA FORM 08 - 6231

GENERAL NOTES:

A SEE 113-TD-001 FOR GENERAL NOTES.

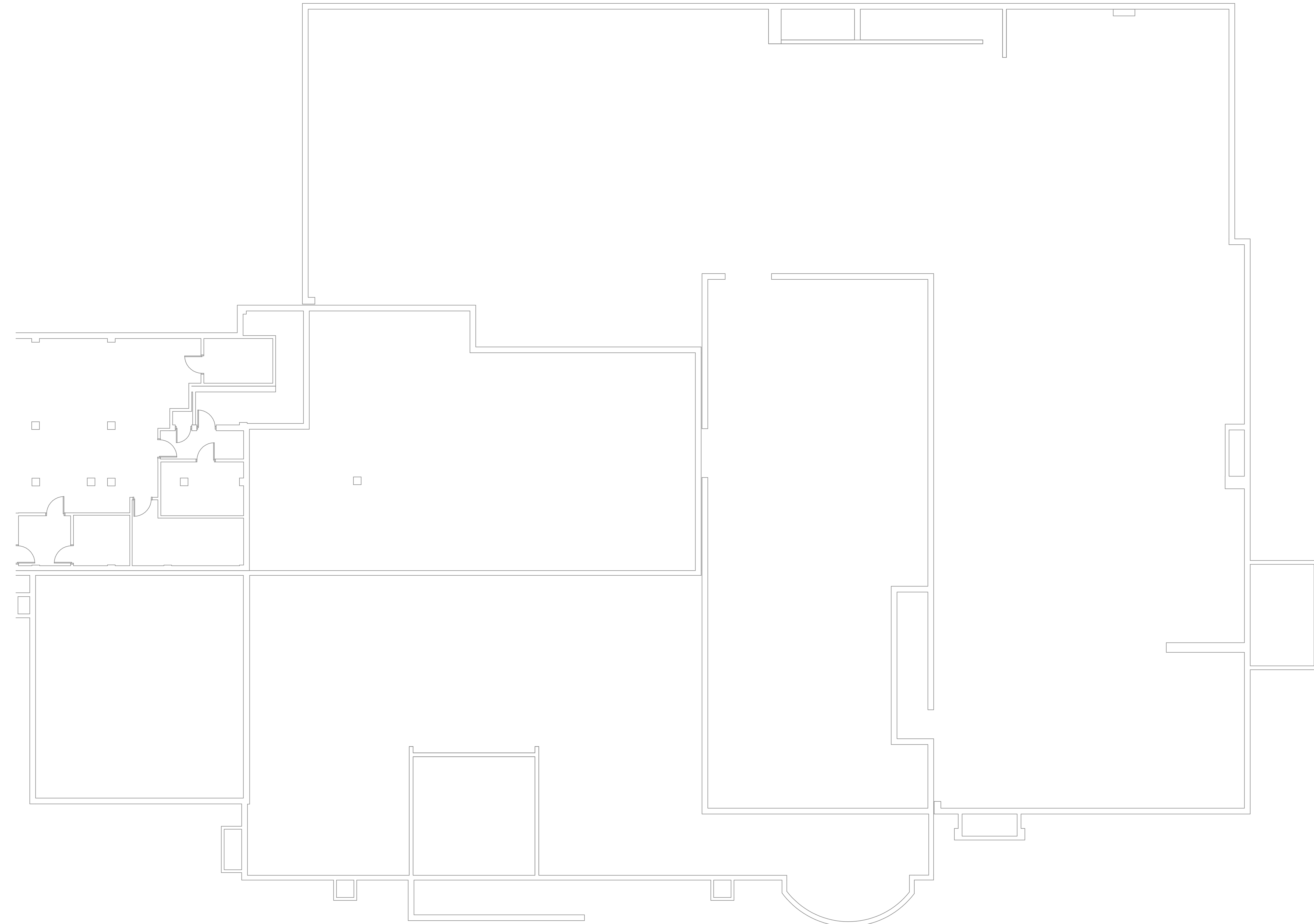

PROJECT KEY PLAN

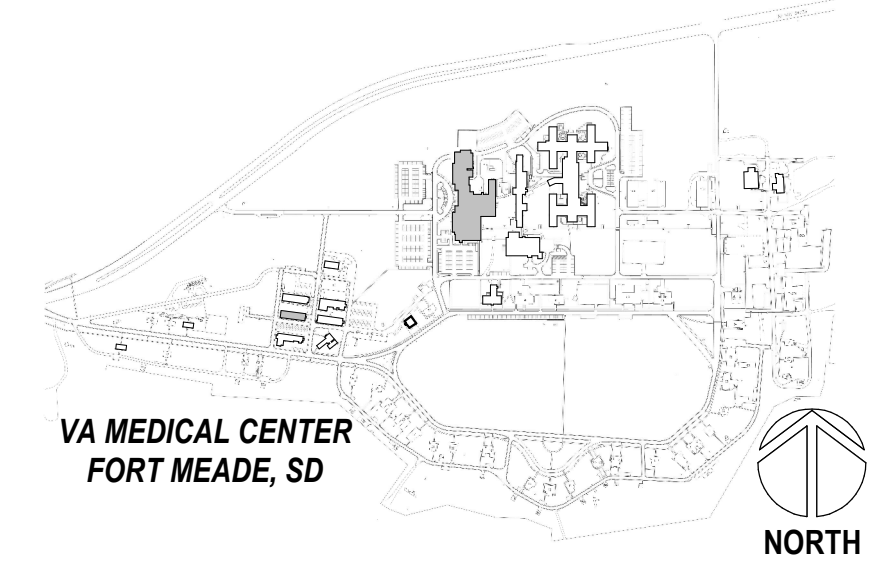

1 ENLARGED AREA - BASEMENT SOUTH TELECOM DEMOLITION

1/8" = 1'-0"

BIM 360/2/112_VA Medical Center - Ft Meade SDESERIES - BLDG 113_220.rvt
 5/25/2022 10:56:06 AM

Revisions:	Date:

CONSULTANT

A/E:
 GDM
 1000 W STEUBEN ST. UNIT 3
 BINGEN, WA 98605
 541.436.4723
 ADAM GOODIN, PE

ARCHITECT/ENGINEER OF RECORD

RISA
Engineering, Inc.
 MECHANICAL AND ELECTRICAL CONSULTING ENGINEERS
 670 West Fireweed Lane, Suite 200
 Anchorage, AK 99503
 Phone: (907) 276-0521
 Corporate No.: AECC542

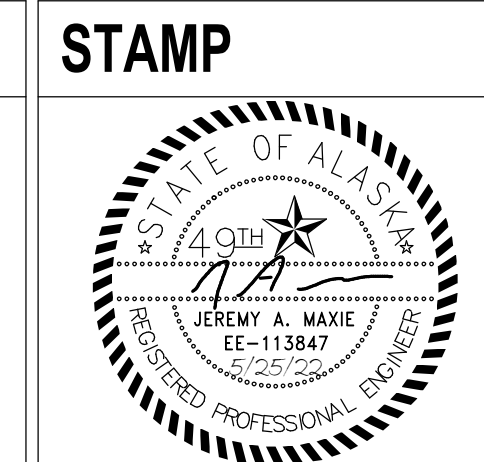

PROGRAM CONTRACTING ACTIVITY CENTRAL (PCAC)

VA U.S. Department of Veterans Affairs

DRAWING TITLE
 113 - TELECOM DEMOLITION PLAN - BASEMENT SOUTH

APPROVED: Project Director

PHASE
 100% CONSTRUCTION DOCUMENTS

FLS
 FULLY SPRINKLERED

PROJECT TITLE
 EHRM INFRASTRUCTURE UPGRADES

LOCATION
 FORT MEADE, SOUTH DAKOTA

ISSUE DATE: 05/25/2022
 CHECKED BY: JAM
 DRAWN BY: CK,LKA

PROJECT NUMBER
 568-21-701

BUILDING NUMBER
 BLDG 113

DRAWING NUMBER
113-TD-004

GENERAL NOTES:

A. SEE 113-TD-001 FOR GENERAL NOTES.

SHEET NOTES:

1. EXISTING TELECOM SPACE. DEMOLISH NETWORK PATCH PANELS, RACKS, AND FIBER HOUSINGS. LEAVE OTHER SYSTEMS (DDC, ACCESS CONTROL, ETC) UNLESS OTHERWISE NOTED.
2. ALL TELECOM DEVICES SHALL BE DEMOLISHED FROM ROOMS INTENDED TO BE TELECOM ROOMS.
3. TYPICAL TELECOM OUTLET WITH (D)ATA CABLING. DEMOLISH CABLING TO TELEPHONE CABINETS AND TELECOM ROOMS.
4. COORDINATE WITH COR FOR EQUIPMENT TO BE SALVAGED AND REINSTALLED IN NEW RACKS.

EXISTING TELECOM ROOM SCHEDULE		
ITEM	DESCRIPTION	NOTE
①	12 PORT WAP PATCH PANEL	1
②	24 PORT WAP PATCH PANEL	1
③	24 PORT COPPER PATCH PANEL	1
④	48 PORT COPPER PATCH PANEL	1
⑤	NETWORK SWITCH	3
⑥	JOHNSON CONTROL PATCH PANEL	2
⑦	CHECK POINT TEMPERATURE SENSOR	3
⑧	CHECK POINT REPEATER	3
⑨	MULTIMODE FIBER HOUSING	1
⑩	UNINTERRUPTIBLE POWER SUPPLY	2

DETAIL NOTES:

1. DEMOLISH EQUIPMENT AND ALL CABLING.
2. EQUIPMENT TO REMAIN.
3. EQUIPMENT TO BE SALVAGED/REMOVED BY VA.

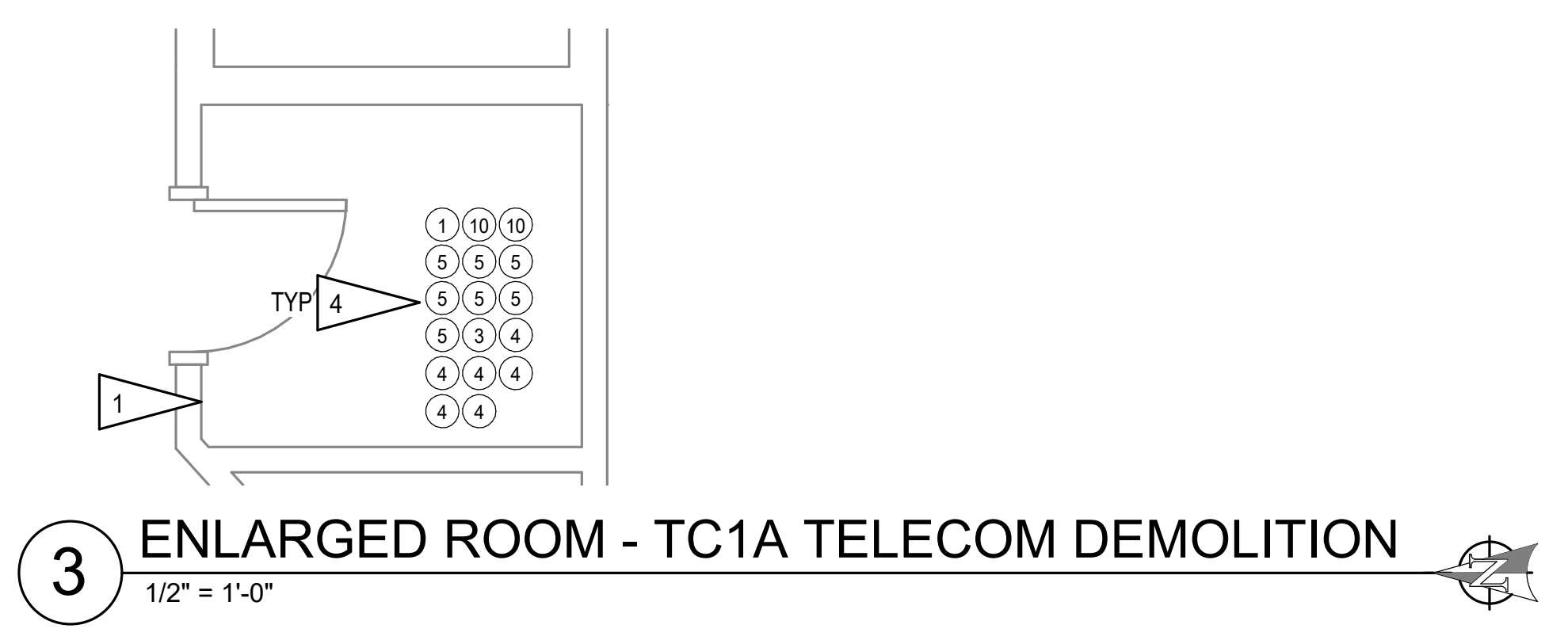
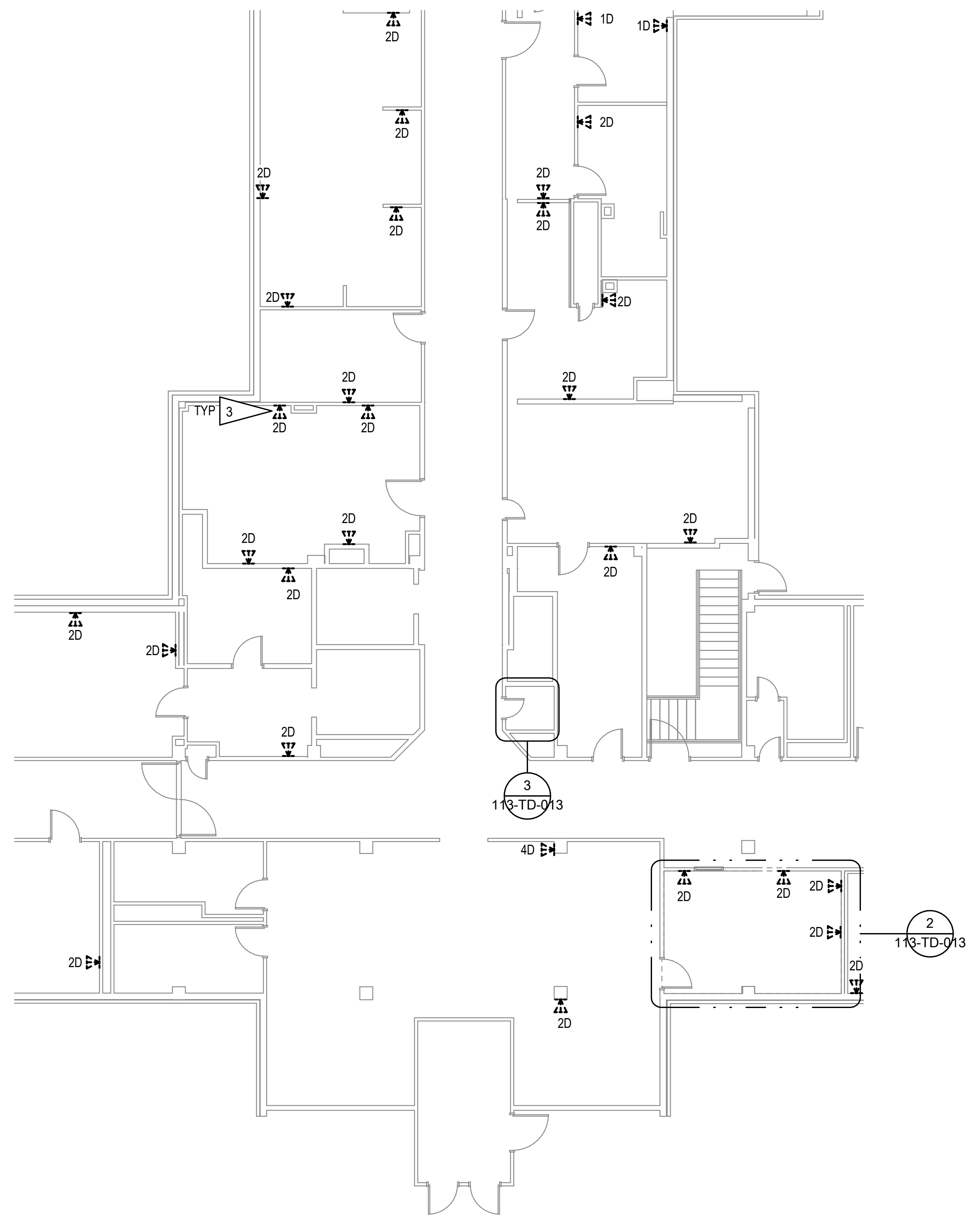

3 ENLARGED ROOM - TC1A TELECOM DEMOLITION
1/2" = 1'-0"

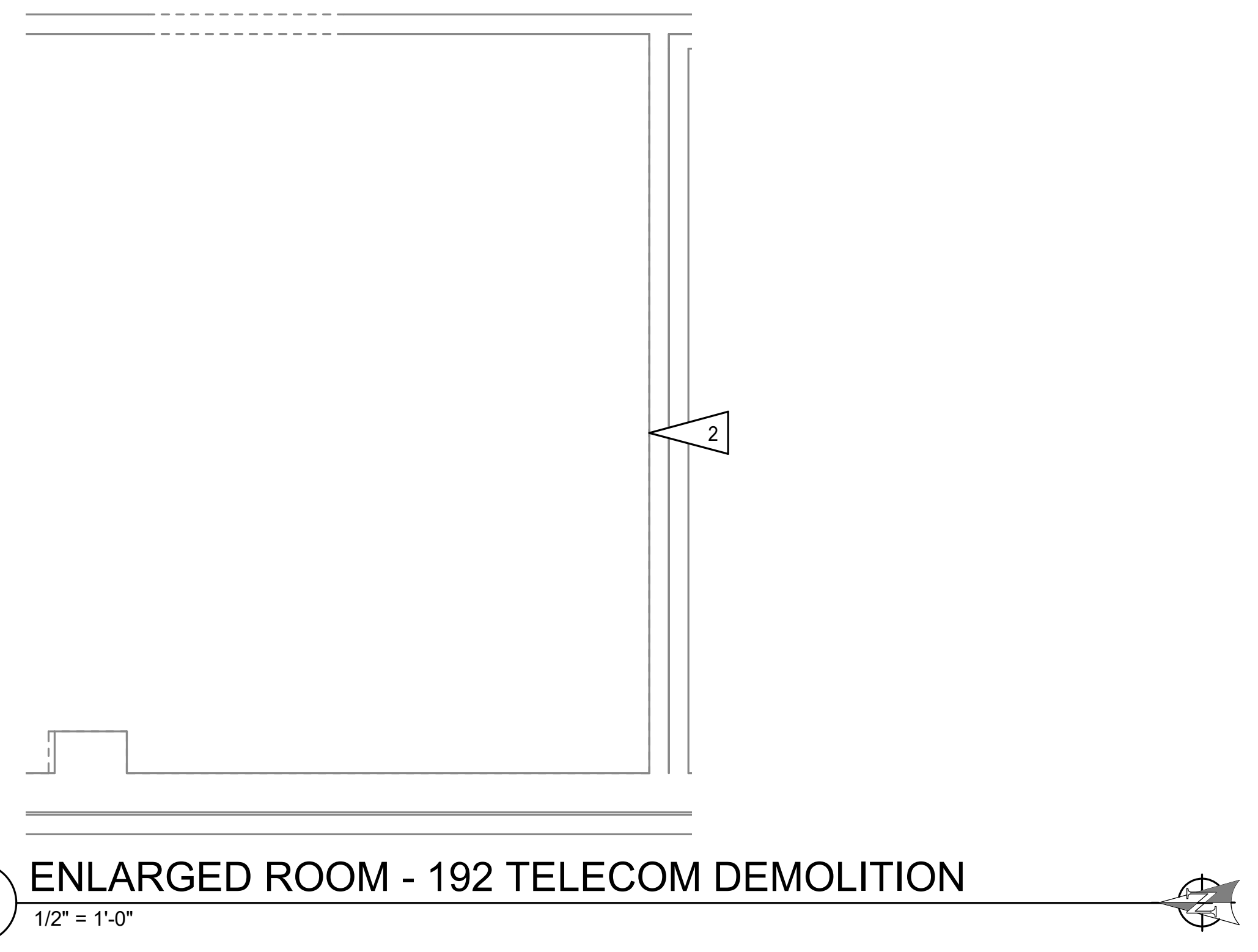

2 ENLARGED ROOM - 192 TELECOM DEMOLITION
1/2" = 1'-0"

1 ENLARGED AREA - FIRST FLOOR CENTRAL TELECOM DEMOLITION
1/8" = 1'-0"

PROJECT KEY PLAN

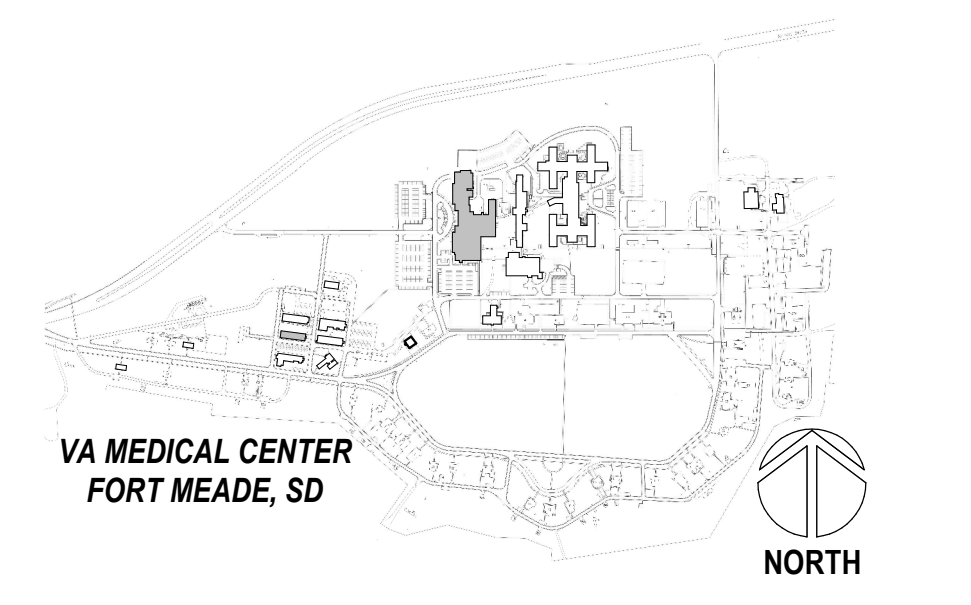

5/25/2022 10:55:11 AM
E:\113-TD-013-VA Medical Center - FT Meade\SDSERIES - BLDG 113_2201.rvt

Revisions:	Date:

CONSULTANT
A/E:
GDM
1000 W STEUBEN ST. UNIT 3
BINGEN, WA 98605
541.436.4723
ADAM GOODIN, PE

ARCHITECT/ENGINEER OF RECORD

RISA
Engineering, Inc.
MECHANICAL AND ELECTRICAL CONSULTING ENGINEERS
670 West Fireweed Lane, Suite 200
Anchorage, AK 99503
Phone: (907) 278-0521
Corporate No.: AECC542

STAMP

PROGRAM CONTRACTING ACTIVITY CENTRAL (PCAC)

U.S. Department of Veterans Affairs

DRAWING TITLE
113 - TELECOM DEMOLITION - FIRST FLOOR CENTRAL

APPROVED: Project Director

PHASE
100% CONSTRUCTION DOCUMENTS

FLS
FULLY SPRINKLERED

PROJECT TITLE
EHRM INFRASTRUCTURE UPGRADES

LOCATION
FORT MEADE, SOUTH DAKOTA

ISSUE DATE: 05/25/2022
CHECKED BY: JAM
DRAWN BY: CK,LKA

PROJECT NUMBER
568-21-701

BUILDING NUMBER
BLDG 113

DRAWING NUMBER
113-TD-013

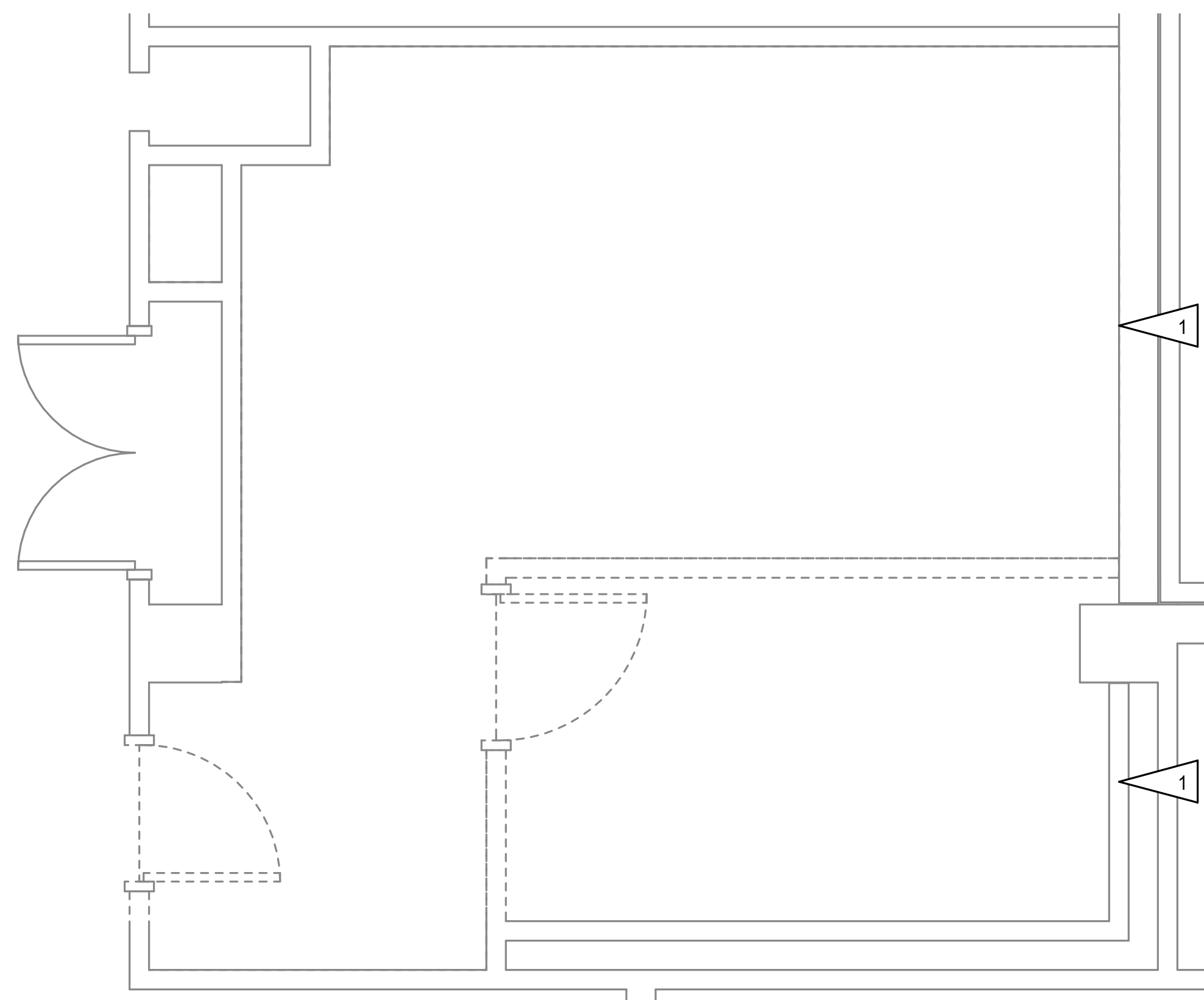

2 ENLARGED ROOM - 169 TELECOM DEMOLITION
1/2" = 1'-0"

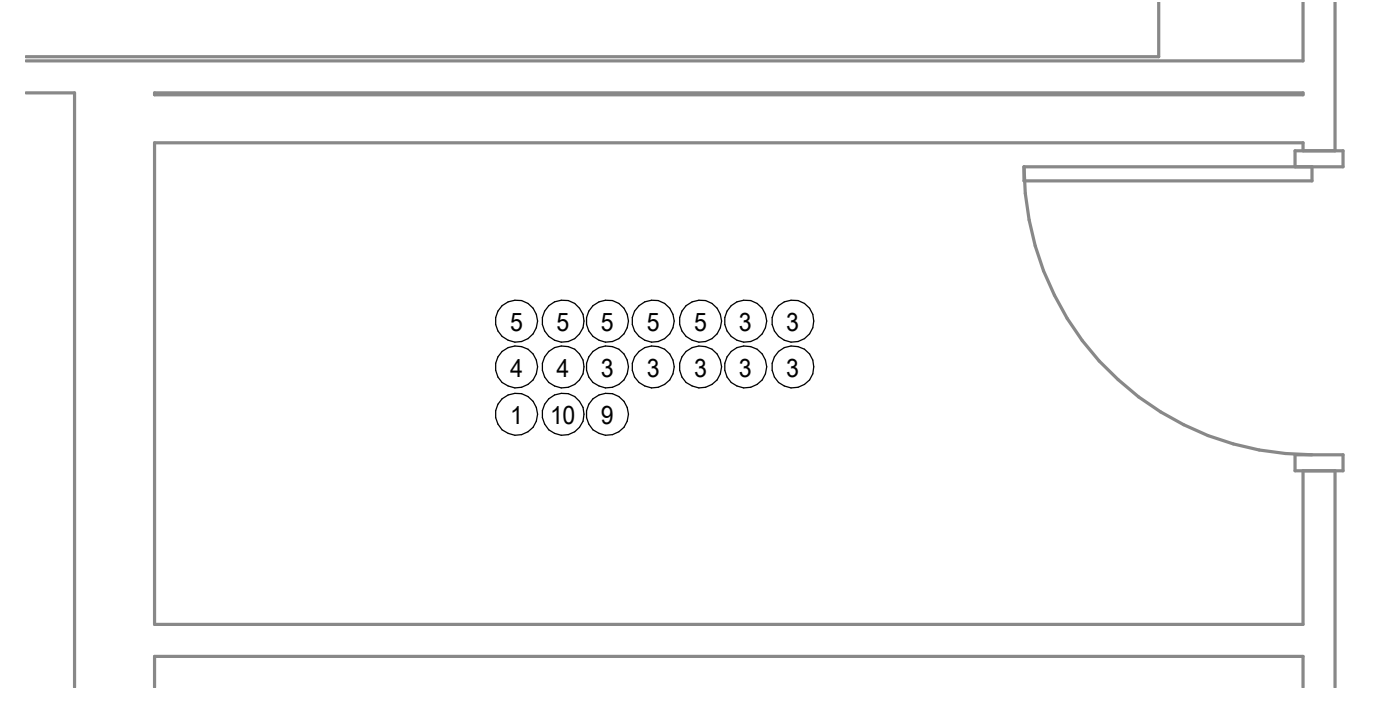

3 ENLARGED ROOM - EC1C TELECOM DEMOLITION
1/2" = 1'-0"

GENERAL NOTES:

A. SEE 113-TD-001 FOR GENERAL NOTES.

SHEET NOTES:

- ALL TELECOM DEVICES SHALL BE DEMOLISHED FROM ROOMS INTENDED TO BE TELECOM ROOMS.
- TYPICAL TELECOM OUTLET WITH (D)ATA CABLING. DEMOLISH CABLING TO TELEPHONE CABINETS AND TELECOM ROOMS.

EXISTING TELECOM ROOM SCHEDULE		
ITEM	DESCRIPTION	NOTE
①	12 PORT WAP PATCH PANEL	1
②	24 PORT WAP PATCH PANEL	1
③	24 PORT COPPER PATCH PANEL	1
④	48 PORT COPPER PATCH PANEL	1
⑤	NETWORK SWITCH	3
⑥	JOHNSON CONTROL PATCH PANEL	2
⑦	CHECK POINT TEMPERATURE SENSOR	3
⑧	CHECK POINT REPEATER	3
⑨	MULTIMODE FIBER HOUSING	1
⑩	UNINTERRUPTIBLE POWER SUPPLY	2

DETAIL NOTES:

- DEMOLISH EQUIPMENT AND ALL CABLING.
- EQUIPMENT TO REMAIN.
- EQUIPMENT TO BE SALVAGED/REMOVED BY VA.

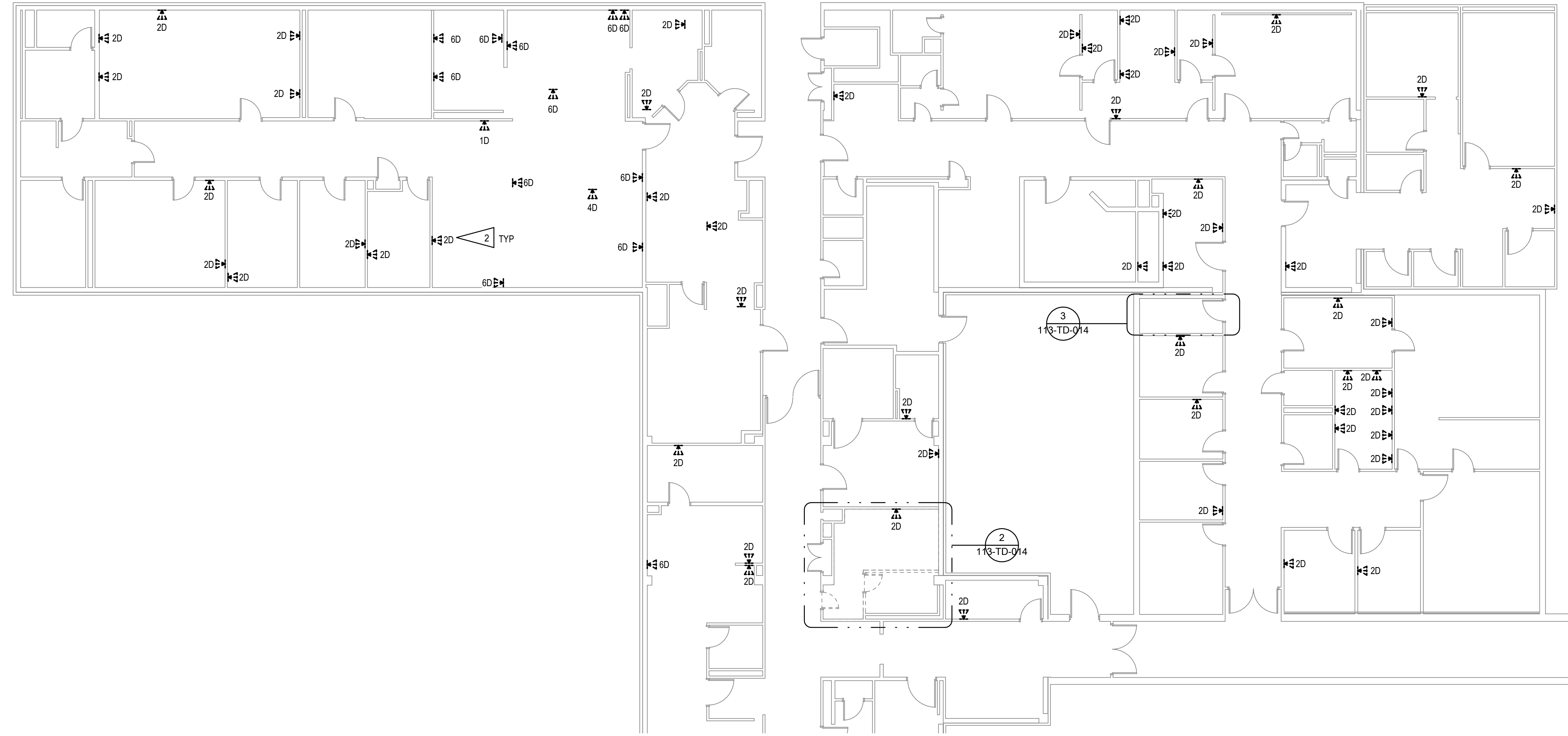

1 ENLARGED AREA - FIRST FLOOR EAST TELECOM DEMOLITION
1/8" = 1'-0"

PROJECT KEY PLAN

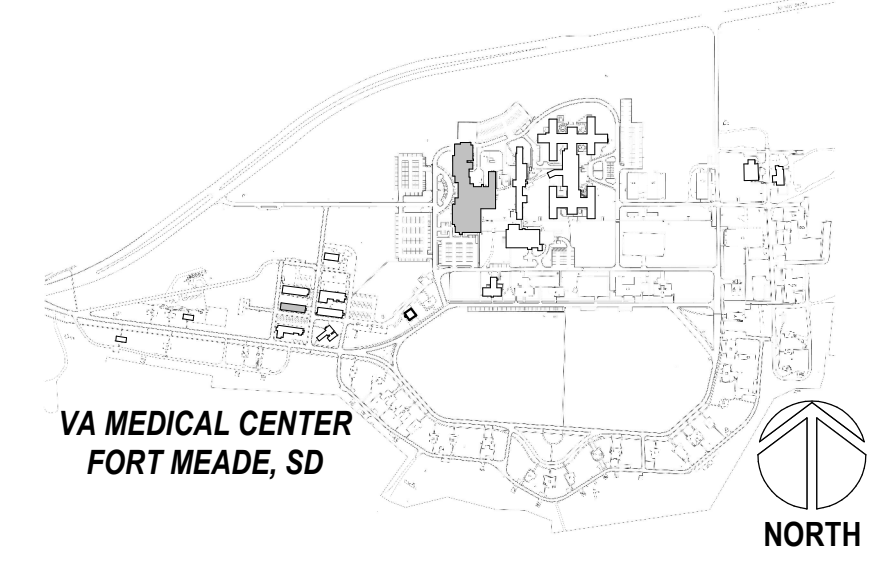

5/25/2022 10:56:12 AM
F:\113-TD-014 - VA Medical Center - FT Meade - SD\SERIES - BLDG 113_2021.rvt

Revisions:	Date:

CONSULTANT

A/E:
GDM
1000 W STEUBEN ST. UNIT 3
BINGEN, WA 98605
541.436.4723
ADAM GOODIN, PE

ARCHITECT/ENGINEER OF RECORD

RISA
Engineering, Inc.
MECHANICAL AND ELECTRICAL CONSULTING ENGINEERS
670 West Firwood Lane, Suite 200
Anchorage, AK 99503
Phone: (907) 276-5521
Corporate No.: AECC542

STAMP

PROGRAM CONTRACTING ACTIVITY CENTRAL (PCAC)

VA U.S. Department of Veterans Affairs

DRAWING TITLE
113 - TELECOM DEMOLITION - FIRST FLOOR EAST

APPROVED: Project Director

PHASE
100% CONSTRUCTION DOCUMENTS

FLS
FULLY SPRINKLERED

PROJECT TITLE
EHRM INFRASTRUCTURE UPGRADES

LOCATION
FORT MEADE, SOUTH DAKOTA

ISSUE DATE: 05/25/2022
CHECKED BY: JAM
DRAWN BY: CK,LKA

PROJECT NUMBER
568-21-701

BUILDING NUMBER
BLDG 113

DRAWING NUMBER
113-TD-014

PROJECT KEY PLAN

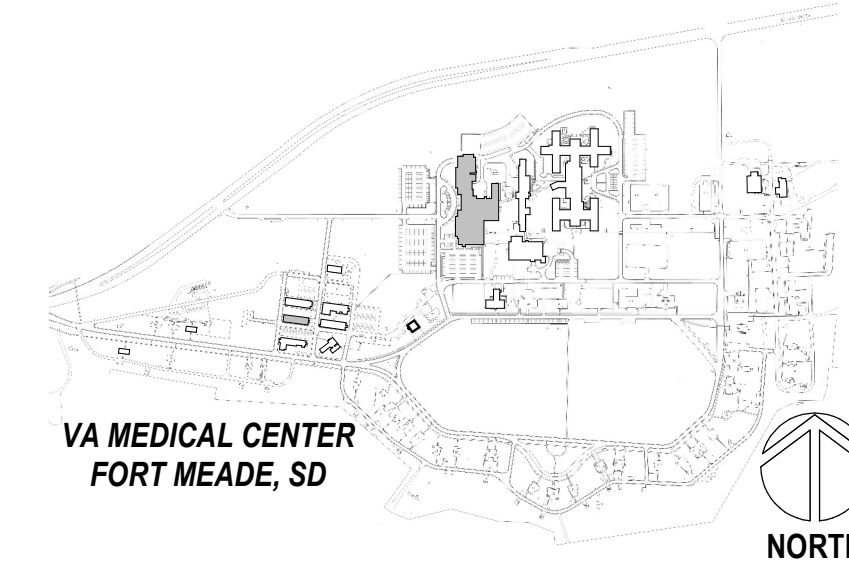

GENERAL NOTES:

A. SEE 113-TD-001 FOR GENERAL NOTES.

SHEET NOTES:

- ALL TELECOM DEVICES SHALL BE DEMOLISHED FROM ROOMS INTENDED TO BE TELECOM ROOMS.
- TYPICAL TELECOM OUTLET WITH (DATA CABLING. DEMOLISH CABLING TO TELEPHONE CABINETS AND TELECOM ROOMS.

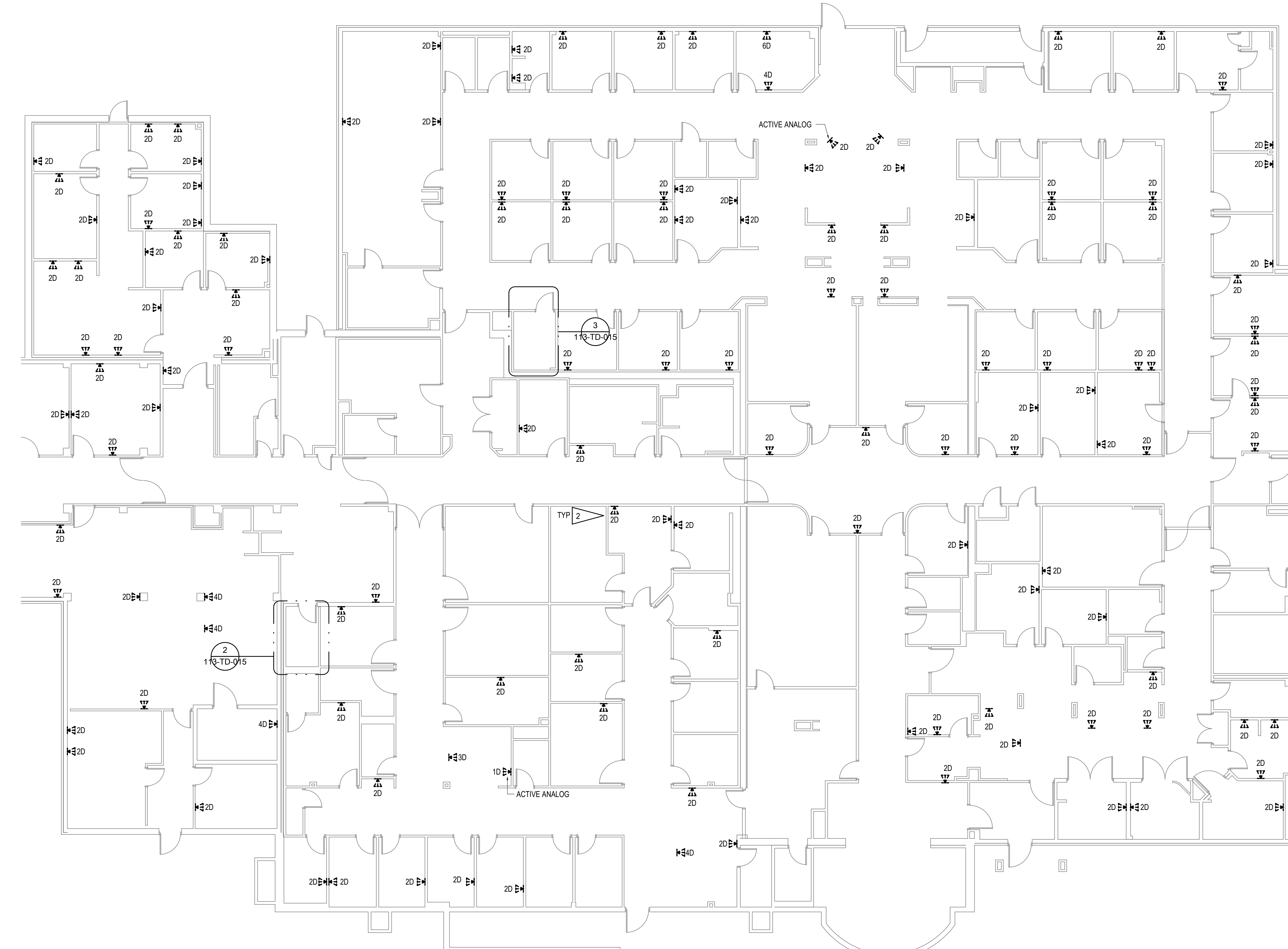

2 ENLARGED ROOM - EC1F TELECOM DEMOLITION
1/2" = 1'-0"

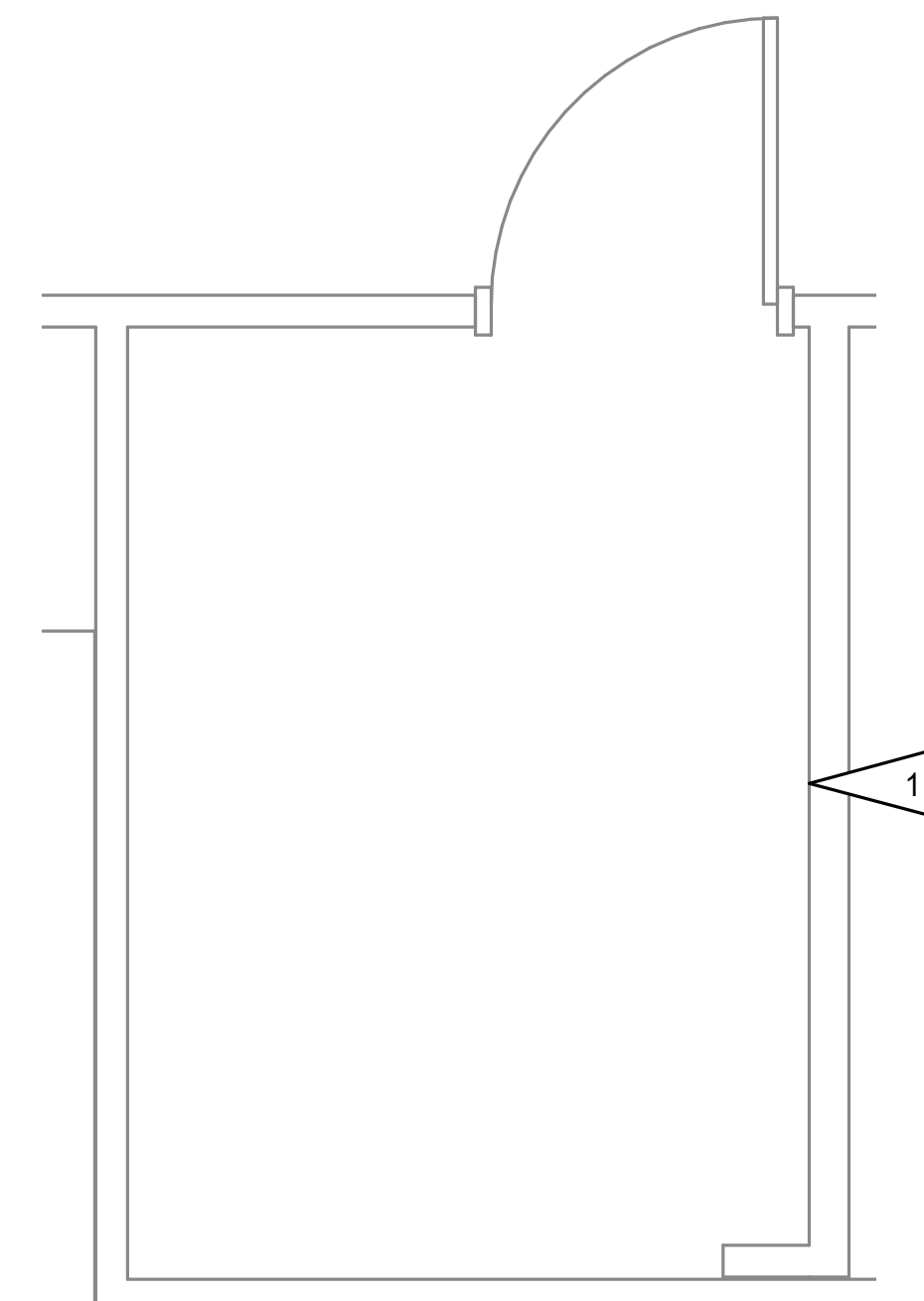

3 ENLARGED ROOM - EC1E TELECOM DEMOLITION
1/2" = 1'-0"

EXISTING TELECOM ROOM SCHEDULE		
ITEM	DESCRIPTION	NOTE
1	12 PORT WAP PATCH PANEL	1
2	24 PORT WAP PATCH PANEL	1
3	24 PORT COPPER PATCH PANEL	1
4	48 PORT COPPER PATCH PANEL	1
5	NETWORK SWITCH	3
6	JOHNSON CONTROL PATCH PANEL	2
7	CHECK POINT TEMPERATURE SENSOR	3
8	CHECK POINT REPEATER	3
9	MULTIMODE FIBER HOUSING	1
10	UNINTERRUPTIBLE POWER SUPPLY	2

DETAIL NOTES:

- DEMOLISH EQUIPMENT AND ALL CABLING.
- EQUIPMENT TO REMAIN.
- EQUIPMENT TO BE SALVAGED/REMOVED BY VA.

1 ENLARGED AREA - FIRST FLOOR SOUTH TELECOM DEMOLITION
1/8" = 1'-0"

5/25/2022 10:56:15 AM
E:\113-TD-015-VA Medical Center - Ft Meade SDESERIES - BLDG 113_220.rvt

Revisions:	Date:

CONSULTANT
A/E:
GDM
1000 W STEUBEN ST. UNIT 3
BINGEN, WA 98605
541.436.4723
ADAM GOODIN, PE

ARCHITECT/ENGINEER OF RECORD

RISA
Engineering, Inc.
MECHANICAL AND ELECTRICAL CONSULTING ENGINEERS
670 West Fireweed Lane, Suite 200
Anchorage, AK 99503
Phone: (907) 278-5521
Corporate No.: AECC542

STAMP

PROGRAM CONTRACTING ACTIVITY CENTRAL (PCAC)

VA U.S. Department of Veterans Affairs

DRAWING TITLE
113 - TELECOM DEMOLITION - FIRST FLOOR SOUTH

APPROVED: Project Director

PHASE
100% CONSTRUCTION DOCUMENTS

FLS
FULLY SPRINKLERED

PROJECT TITLE
EHRM INFRASTRUCTURE UPGRADES

LOCATION
FORT MEADE, SOUTH DAKOTA

ISSUE DATE: 05/25/2022
CHECKED BY: JAM
DRAWN BY: CK,LKA

PROJECT NUMBER
568-21-701

BUILDING NUMBER
BLDG 113

DRAWING NUMBER
113-TD-015

A

B

C

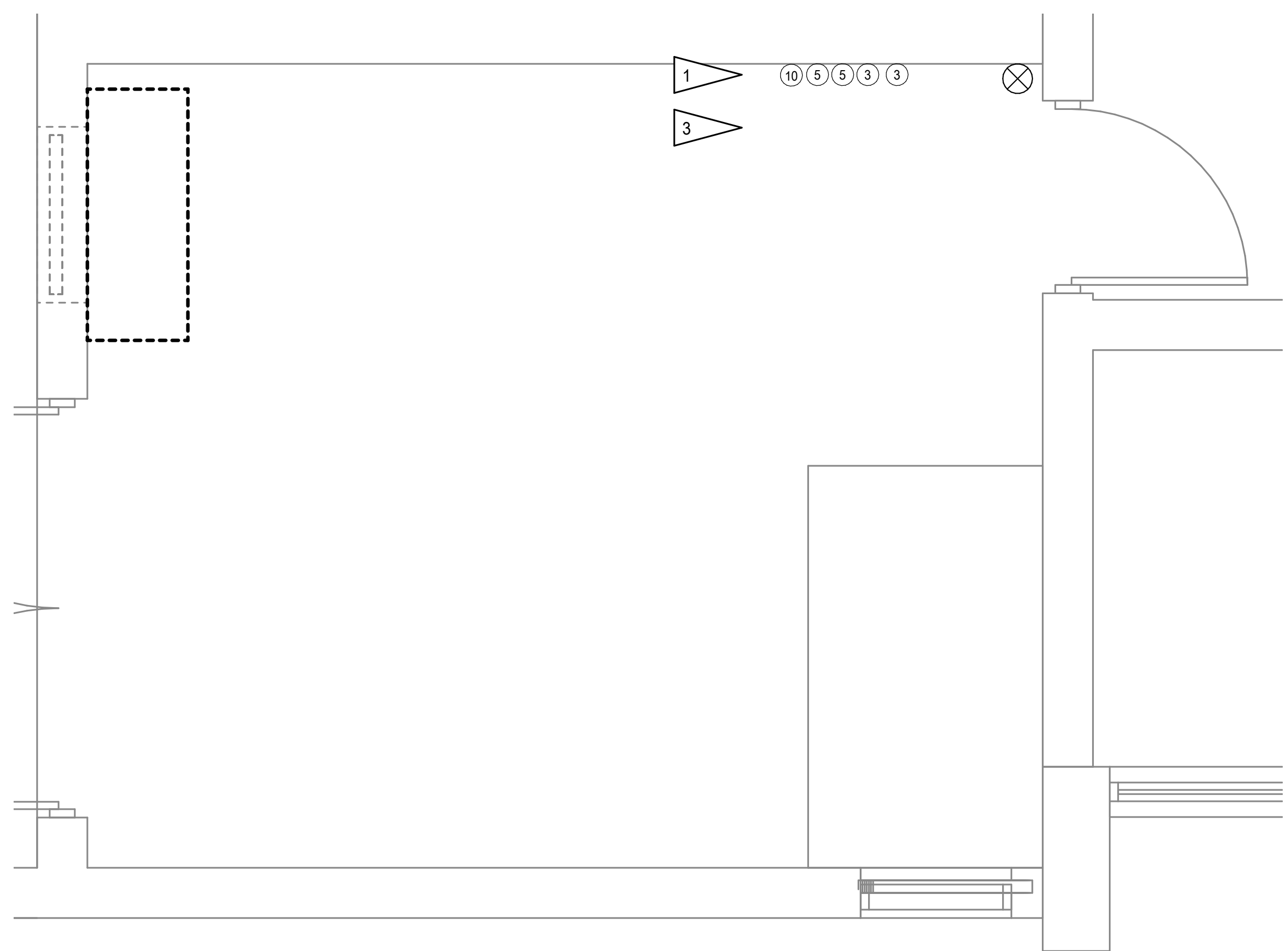

EXISTING TELECOM ROOM SCHEDULE		
ITEM	DESCRIPTION	NOTE
①	12 PORT WAP PATCH PANEL	1
②	24 PORT WAP PATCH PANEL	1
③	24 PORT COPPER PATCH PANEL	1
④	48 PORT COPPER PATCH PANEL	1
⑤	NETWORK SWITCH	3
⑥	JOHNSON CONTROL PATCH PANEL	2
⑦	CHECK POINT TEMPERATURE SENSOR	3
⑧	CHECK POINT REPEATER	3
⑨	MULTIMODE FIBER HOUSING	1
⑩	UNINTERRUPTIBLE POWER SUPPLY	2

- DETAIL NOTES:**
- DEMOLISH EQUIPMENT AND ALL CABLING.
 - EQUIPMENT TO REMAIN.
 - EQUIPMENT TO BE SALVAGED/REMOVED BY VA.

- GENERAL NOTES:**
- THE INFORMATION SHOWN ON THIS DRAWING IS TAKEN FROM RECORD DRAWINGS AND/OR A NON-DESTRUCTIVE WALK THROUGH OF THE FACILITY. THERE IS NO WARRANTY OR GUARANTEE AS TO THE ACCURACY OF THE INFORMATION SHOWN HERE-IN. THE CONTRACTOR SHALL FIELD VERIFY ALL ITEMS SCHEDULED FOR DEMOLITION PRIOR TO START OF WORK.
 - THE COR SHALL HAVE FIRST RIGHT OF REFUSAL ON ALL SALVAGEABLE MATERIALS. THE CONTRACTOR SHALL DELIVER SALVAGED MATERIALS TO A WAREHOUSE AS DIRECTED BY THE COR. THE CONTRACTOR SHALL DISPOSE OF, OFF SITE, ALL UNWANTED MATERIALS.
 - DASHED OR DOTTED LINES INDICATE ITEMS TO BE REMOVED. SOLID LINES INDICATE EXISTING ITEMS TO REMAIN.
 - SEE TK SERIES FOR ROOM AND CABLE SCHEDULES.
 - RACEWAY AND BOXES MAY BE REUSED AS MUCH AS POSSIBLE FOR NEW CABLING. ABANDONED CONDUIT ABOVE ACCESSIBLE CEILINGS SHALL BE DEMOLISHED. ABANDONED CONDUIT CONCEALED IN WALLS SHALL REMAIN AND BOXES BLANKED.
 - OUTLETS WITH ACTIVE ANALOG DEVICES SHALL BE LEFT CONNECTED TO TELEPHONE SYSTEM, NOTED "PHONE", "FAX", ETC. NOTE THAT THESE ARE BASED ON CASUAL OBSERVATION AND THE CONTRACTOR SHALL CONFIRM AND NOTE THESE WHERE ENCOUNTERED.
 - ALL ANALOG/VOICE LINES NOT ACTIVELY USED SHALL BE DEMOLISHED TO THE PUNCHDOWN BLOCKS. CABLE DENSITY IS SIMILAR TO TELECOM CABLING.

- SHEET NOTES:**
- EXISTING TELECOM SPACE: DEMOLISH NETWORK PATCH PANELS, RACKS, AND FIBER HOUSINGS. LEAVE OTHER SYSTEMS (DDC, ACCESS CONTROL, ETC) UNLESS OTHERWISE NOTED.
 - TYPICAL TELECOM OUTLET WITH (D)ATA CABLING. DEMOLISH CABLING TO TELEPHONE CABINETS AND TELECOM ROOMS. DEMOLISH UNUSED VOICE WHERE PRESENT. SEE GENERAL NOTE 'G'.
 - COORDINATE WITH COR FOR EQUIPMENT TO BE SALVAGED AND REINSTALLED IN NEW RACKS.

2 ENLARGED ROOM - 104 TELECOM DEMOLITION
1/2" = 1'-0"

D

E

F

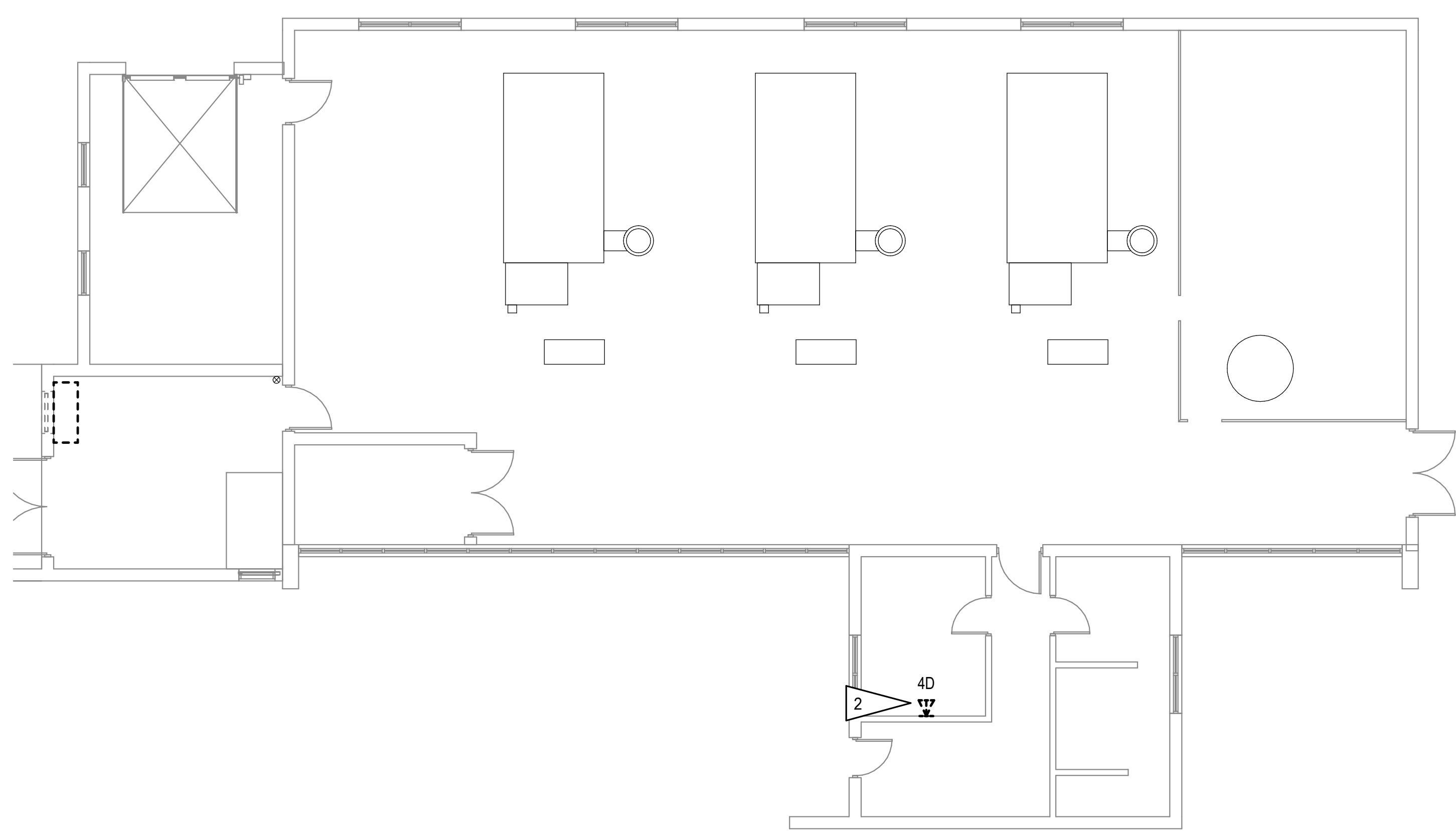

1 TELECOM DEMOLITION PLAN - BLDG 137 FIRST FLOOR
1/8" = 1'-0"

PROJECT KEY PLAN

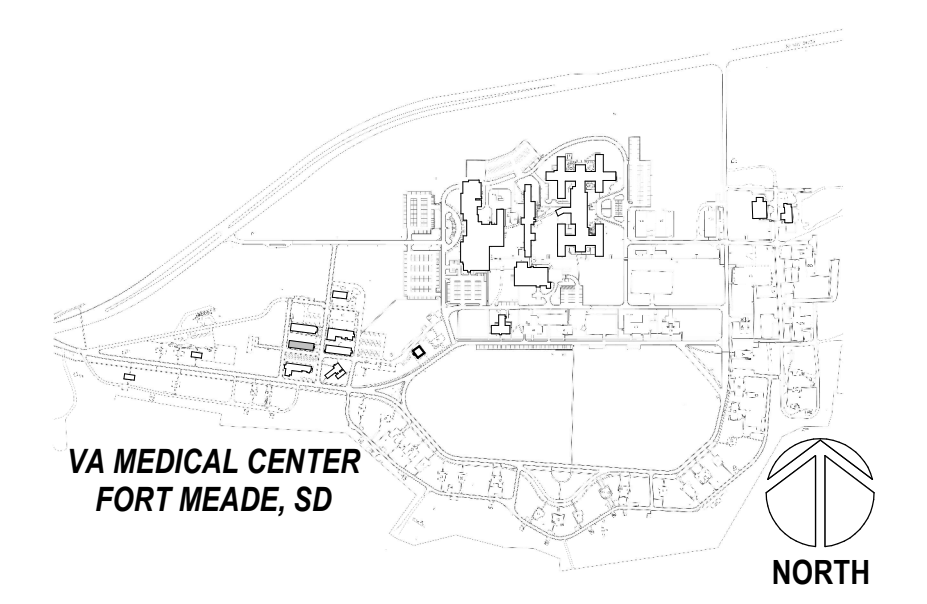

5/25/2022 11:30:11 AM
 BIM 360://2112_VA Medical Center - Ft Meade SD/SERIES - BLDG 137_2021.rvt

Revisions:	Date:

CONSULTANT

A/E:
 GDM
 1000 W STEUBEN ST. UNIT 3
 BINGEN, WA 98605
 541.436.4723
 ADAM GOODIN, PE

ARCHITECT/ENGINEER OF RECORD

RISA
 Engineering, Inc.
 MECHANICAL AND ELECTRICAL CONSULTING ENGINEERS
 670 West Fireweed Lane, Suite 200
 Anchorage, AK 99503
 Phone: (907) 278-0521
 Corporate No.: AECC542

STAMP

PROGRAM CONTRACTING ACTIVITY CENTRAL (PCAC)

VA U.S. Department of Veterans Affairs

DRAWING TITLE
137-TELECOM DEMOLITION PLANS

APPROVED: Project Director

PHASE
100% CONSTRUCTION DOCUMENTS

FLS
FULLY SPRINKLERED

PROJECT TITLE
EHRM INFRASTRUCTURE UPGRADES

LOCATION
FORT MEADE, SOUTH DAKOTA

ISSUE DATE: 05/25/2022
 CHECKED BY: JAM
 DRAWN BY: CK,LKA

PROJECT NUMBER
568-21-701

BUILDING NUMBER
BLDG 137

DRAWING NUMBER
137-TD-011

A
B
C
D
E
F

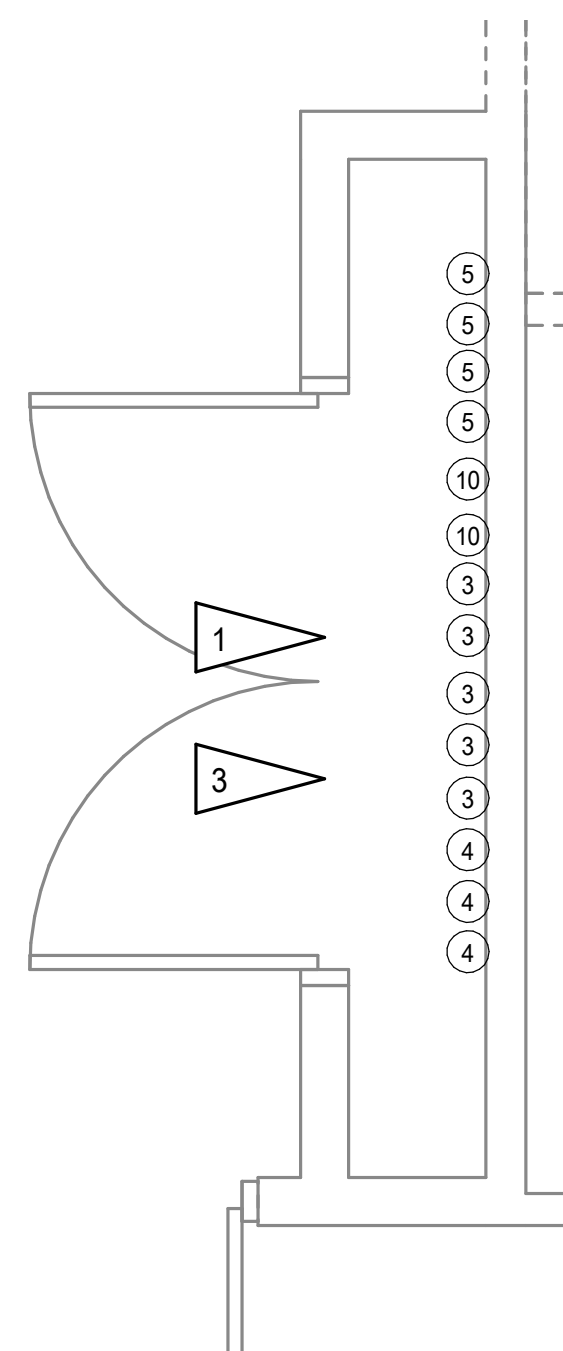

2 ENLARGED ROOM - TC1A TELECOM DEMOLITION
1/2" = 1'-0"

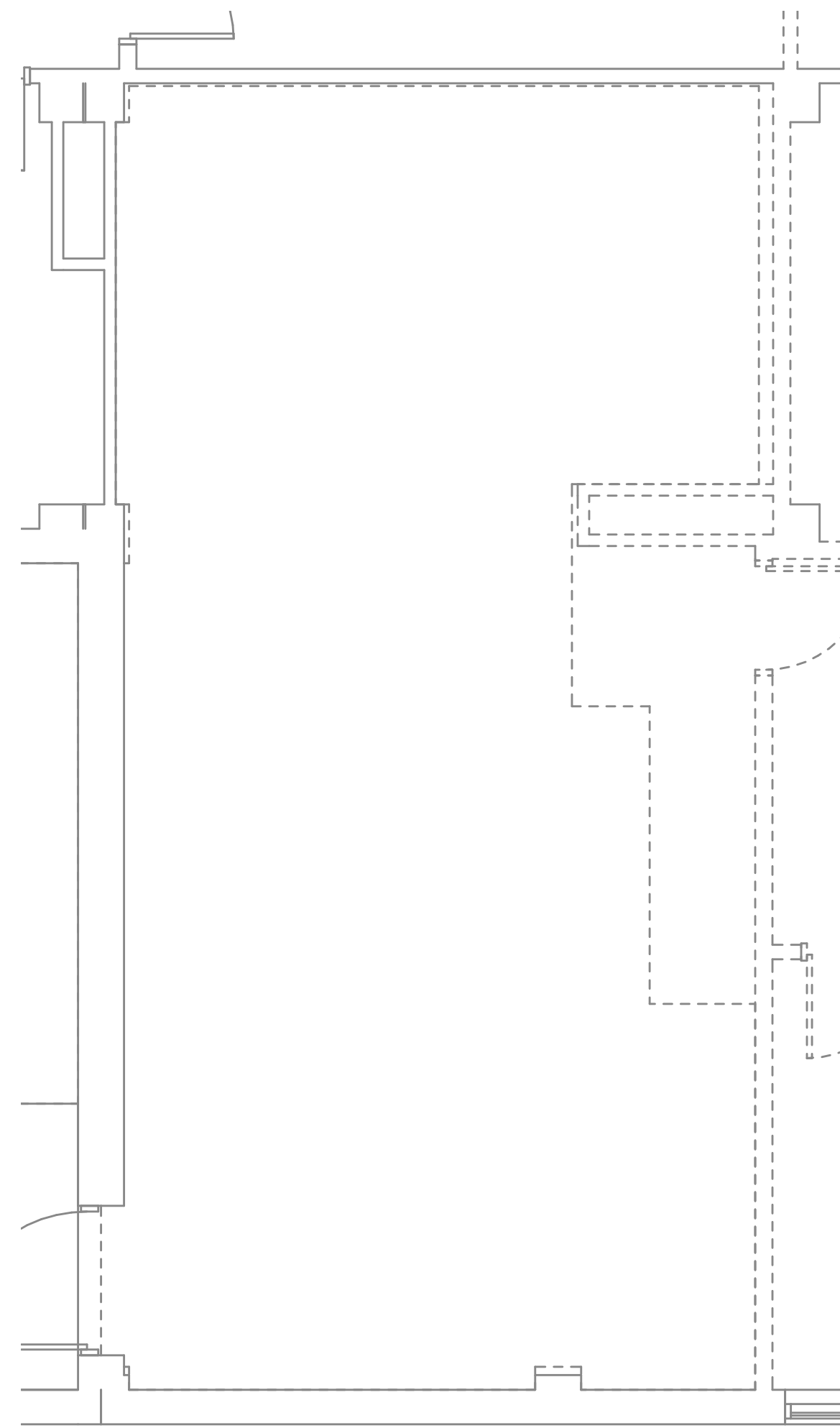

3 ENLARGED ROOM - MCR TELECOM DEMOLITION
1/4" = 1'-0"

EXISTING TELECOM ROOM SCHEDULE		
ITEM	DESCRIPTION	NOTE
1	12 PORT WAP PATCH PANEL	1
2	24 PORT WAP PATCH PANEL	1
3	24 PORT COPPER PATCH PANEL	1
4	48 PORT COPPER PATCH PANEL	1
5	NETWORK SWITCH	3
6	JOHNSON CONTROL PATCH PANEL	2
7	CHECK POINT TEMPERATURE SENSOR	3
8	CHECK POINT REPEATER	3
9	MULTIMODE FIBER HOUSING	1
10	UNINTERRUPTIBLE POWER SUPPLY	2

DETAIL NOTES:

- DEMOLISH EQUIPMENT AND ALL CABLING.
- EQUIPMENT TO REMAIN.
- EQUIPMENT TO BE SALVAGED/REMOVED BY VA.

GENERAL NOTES:

- THE INFORMATION SHOWN ON THIS DRAWING IS TAKEN FROM RECORD DRAWINGS AND/OR A NON-DESTRUCTIVE WALK THROUGH OF THE FACILITY. THERE IS NO WARRANTY OR GUARANTEE AS TO THE ACCURACY OF THE INFORMATION SHOWN HERE-IN. THE CONTRACTOR SHALL FIELD VERIFY ALL ITEMS SCHEDULED FOR DEMOLITION PRIOR TO START OF WORK.
- THE COR SHALL HAVE FIRST RIGHT OF REFUSAL ON ALL SALVAGEABLE MATERIALS. THE CONTRACTOR SHALL DELIVER SALVAGED MATERIALS TO A WAREHOUSE AS DIRECTED BY THE COR. THE CONTRACTOR SHALL DISPOSE OF, OFF-SITE, ALL UNWANTED MATERIALS.
- DASHED OR DOTTED LINES INDICATE ITEMS TO BE REMOVED. SOLID LINES INDICATE EXISTING ITEMS TO REMAIN.
- SEE TK SERIES FOR ROOM AND CABLE SCHEDULES.
- RACEWAY AND BOXES MAY BE REUSED AS MUCH AS POSSIBLE FOR NEW CABLING. ABANDONED CONDUIT ABOVE ACCESSIBLE CEILINGS SHALL BE DEMOLISHED. ABANDONED CONDUIT CONCEALED IN WALLS SHALL REMAIN AND BOXES BLANKED.
- OUTLETS WITH ACTIVE ANALOG DEVICES SHALL BE LEFT CONNECTED TO TELEPHONE SYSTEM. NOTED "PHONE", "FAX", ETC. NOTE THAT THESE ARE BASED ON CASUAL OBSERVATION AND THE CONTRACTOR SHALL CONFIRM AND NOTE THESE WHERE ENCOUNTERED.
- ALL ANALOG/VOICE LINES NOT ACTIVELY USED SHALL BE DEMOLISHED TO THE PUNCHDOWN BLOCKS. CABLE DENSITY IS SIMILAR TO TELECOM CABLING.

SHEET NOTES:

- EXISTING TELECOM SPACE. DEMOLISH NETWORK PATCH PANELS, RACKS, AND FIBER HOUSINGS. LEAVE OTHER SYSTEMS (DDC, ACCESS CONTROL, ETC) UNLESS OTHERWISE NOTED.
- TYPICAL TELECOM OUTLET WITH (DATA CABLING. DEMOLISH CABLING TO TELEPHONE CABINETS AND TELECOM ROOMS. DEMOLISH UNUSED VOICE WHERE PRESENT. SEE GENERAL NOTE 'G'.
- COORDINATE WITH COR FOR EQUIPMENT TO BE SALVAGED AND REINSTALLED IN NEW RACKS.
- 5 DATA DROPS ON WALL WITH PORT CONFIGURATION AS FOLLOWS, FROM LEFT TO RIGHT: 4D, 6D, 6D, 6D, 6D.
- ALL TELECOM DEVICES SHALL BE DEMOLISHED FROM SPACE INTENDED TO BE TELECOM ROOMS.

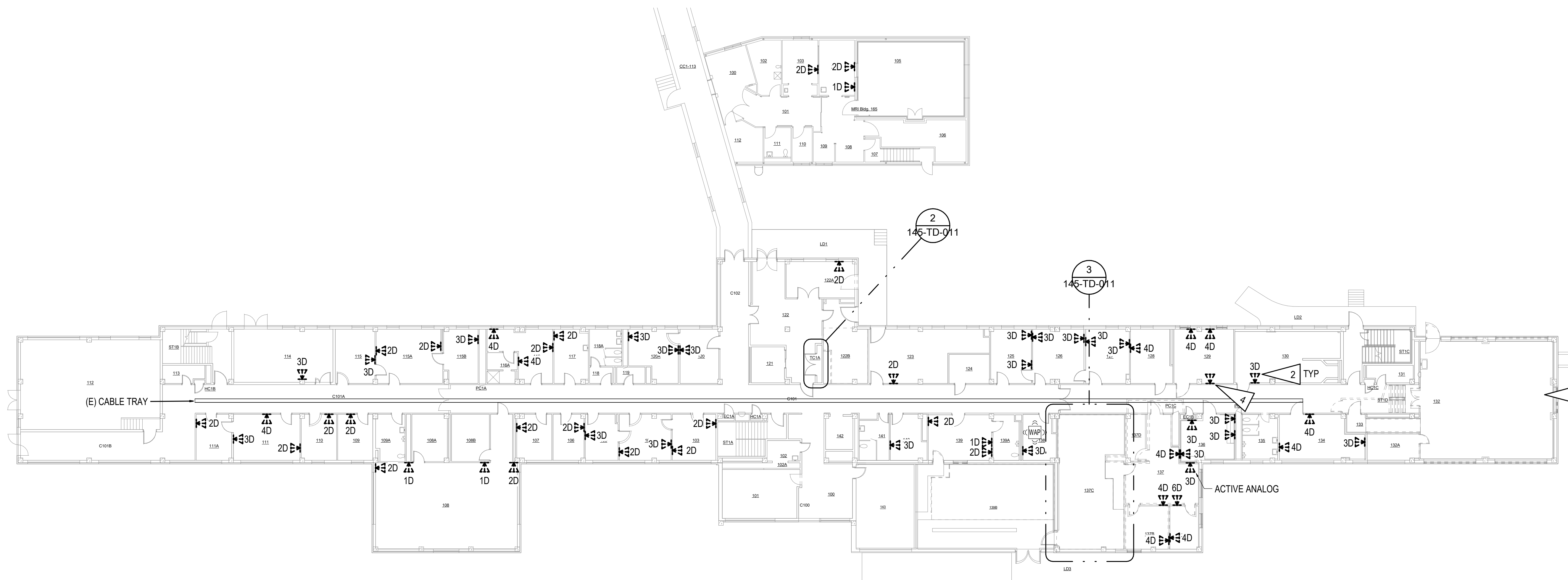

1 TELECOM DEMOLITION PLAN - BLDG 145 FIRST FLOOR
1/16" = 1'-0"

PROJECT KEY PLAN

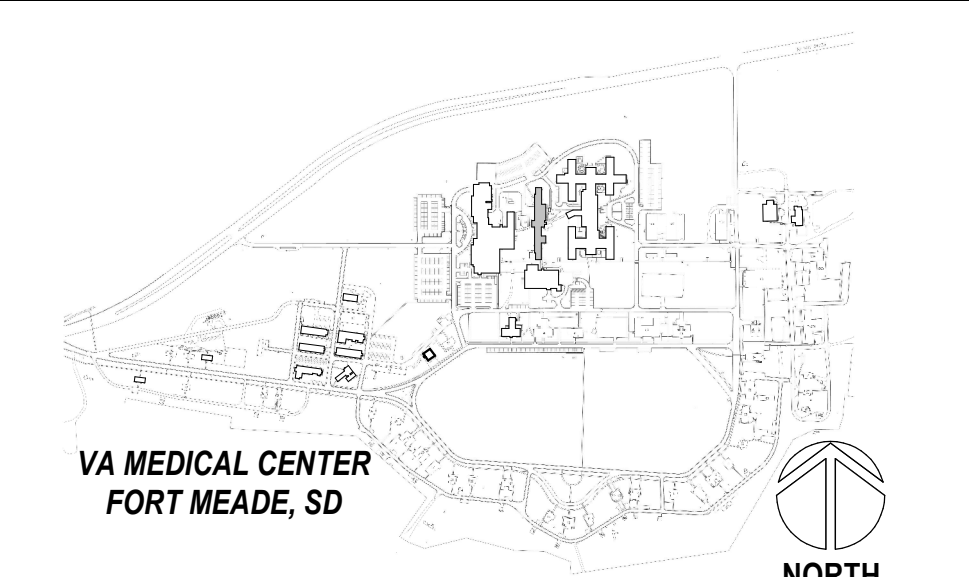

5/25/2022 10:15:01 AM
F:\M\36012\112_VA Medical Center - Ft Meade\SD\SERIES - BLDG 145_1201.rvt

Revisions:	Date:

CONSULTANT

A/E:
GDM
1000 W STEUBEN ST. UNIT 3
BINGEN, WA 98605
541.436.4723
ADAM GOODIN, PE

ARCHITECT/ENGINEER OF RECORD

RISA
Engineering, Inc.
MECHANICAL AND ELECTRICAL CONSULTING ENGINEERS
670 West Fireweed Lane, Suite 200
Anchorage, AK 99503
Phone: (907) 276-0521
Corporate No.: AECC542

STAMP

PROGRAM CONTRACTING ACTIVITY CENTRAL (PCAC)

VA U.S. Department of Veterans Affairs

DRAWING TITLE
145-TELECOM DEMOLITION PLAN - FIRST FLOOR

APPROVED: Project Director

PHASE
100% CONSTRUCTION DOCUMENTS

FLS
FULLY SPRINKLERED

PROJECT TITLE
EHRM INFRASTRUCTURE UPGRADES

LOCATION
FORT MEADE, SOUTH DAKOTA

ISSUE DATE: 05/25/2022
CHECKED BY: JAM
DRAWN BY: LKA

PROJECT NUMBER
568-21-701

BUILDING NUMBER
BLDG 145

DRAWING NUMBER
145-TD-011

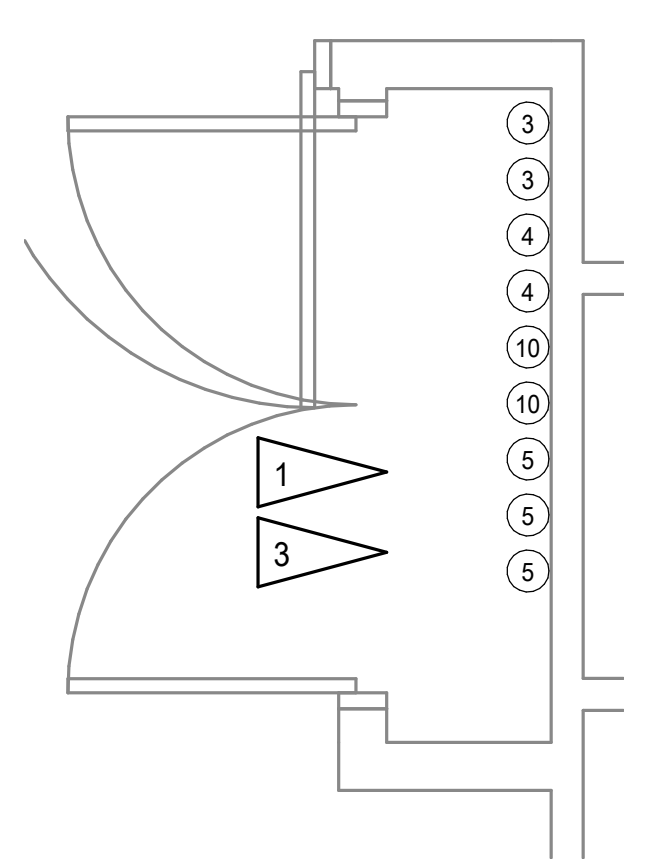

3 ENLARGED ROOM - TC2A TELECOM DEMOLITION
1/2" = 1'-0"

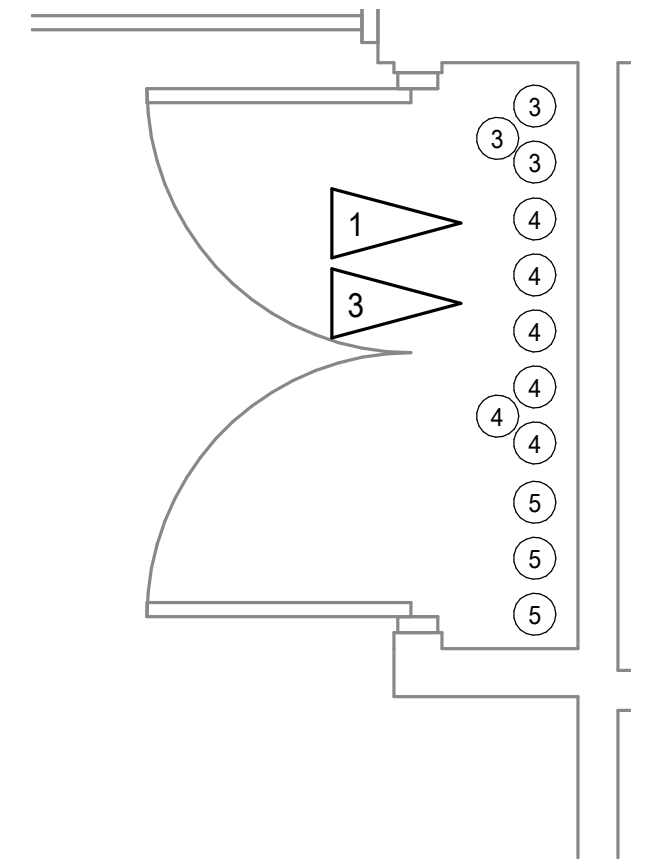

4 ENLARGED ROOM - TC3A TELECOM DEMOLITION
1/2" = 1'-0"

EXISTING TELECOM ROOM SCHEDULE		
ITEM	DESCRIPTION	NOTE
①	12 PORT WAP PATCH PANEL	1
②	24 PORT WAP PATCH PANEL	1
③	24 PORT COPPER PATCH PANEL	1
④	48 PORT COPPER PATCH PANEL	1
⑤	NETWORK SWITCH	3
⑥	JOHNSON CONTROL PATCH PANEL	2
⑦	CHECK POINT TEMPERATURE SENSOR	3
⑧	CHECK POINT REPEATER	3
⑨	MULTIMODE FIBER HOUSING	1
⑩	UNINTERRUPTIBLE POWER SUPPLY	2

- DETAIL NOTES:**
- DEMOLISH EQUIPMENT AND ALL CABLING. EQUIPMENT TO REMAIN.
 - EQUIPMENT TO BE SALVAGED/REMOVED BY VA.

GENERAL NOTES:

A. SEE 145-TD-011 FOR GENERAL NOTES.

SHEET NOTES:

- EXISTING TELECOM SPACE. DEMOLISH NETWORK PATCH PANELS, RACKS, AND FIBER HOUSINGS. LEAVE OTHER SYSTEMS (DDC, ACCESS CONTROL, ETC) UNLESS OTHERWISE NOTED.
- TYPICAL TELECOM OUTLET WITH (D) DATA CABLING. DEMOLISH CABLING TO TELEPHONE CABINETS AND TELECOM ROOMS. DEMOLISH UNUSED VOICE WHERE PRESENT. SEE GENERAL NOTE 'G'.
- COORDINATE WITH COR FOR EQUIPMENT TO BE SALVAGED AND REINSTALLED IN NEW RACKS.

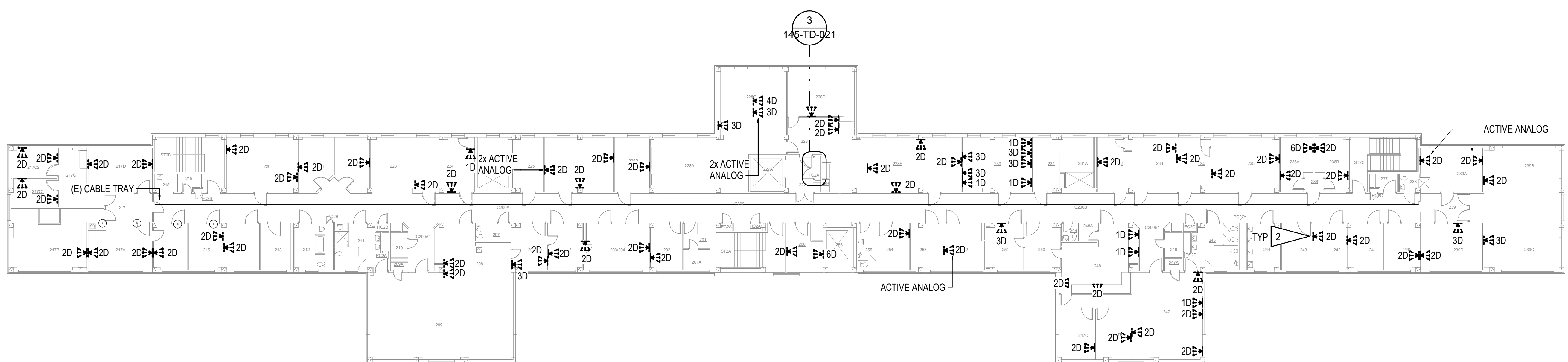

1 TELECOM DEMOLITION PLAN - BLDG 145 SECOND FLOOR
1/16" = 1'-0"

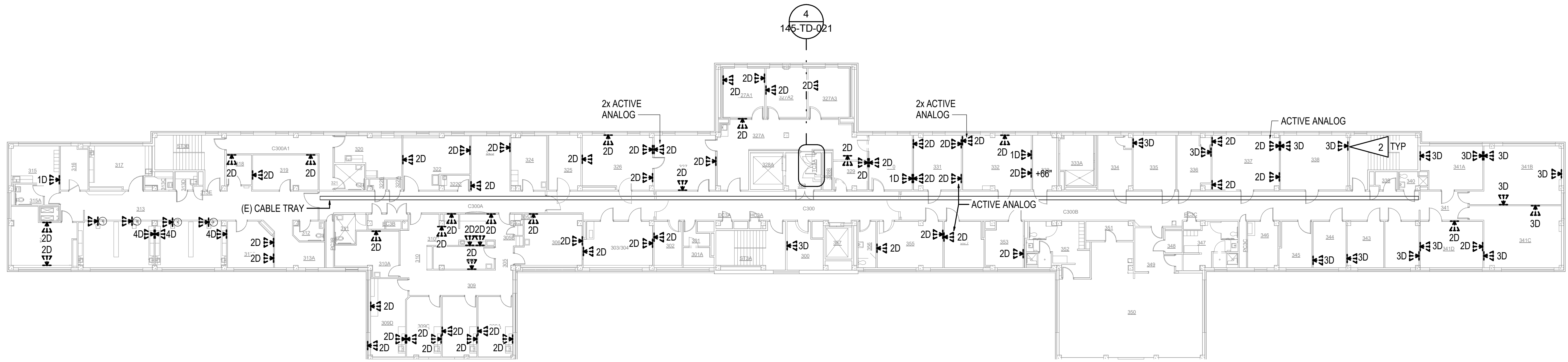

2 TELECOM DEMOLITION PLAN - BLDG 145 THIRD FLOOR
1/16" = 1'-0"

PROJECT KEY PLAN

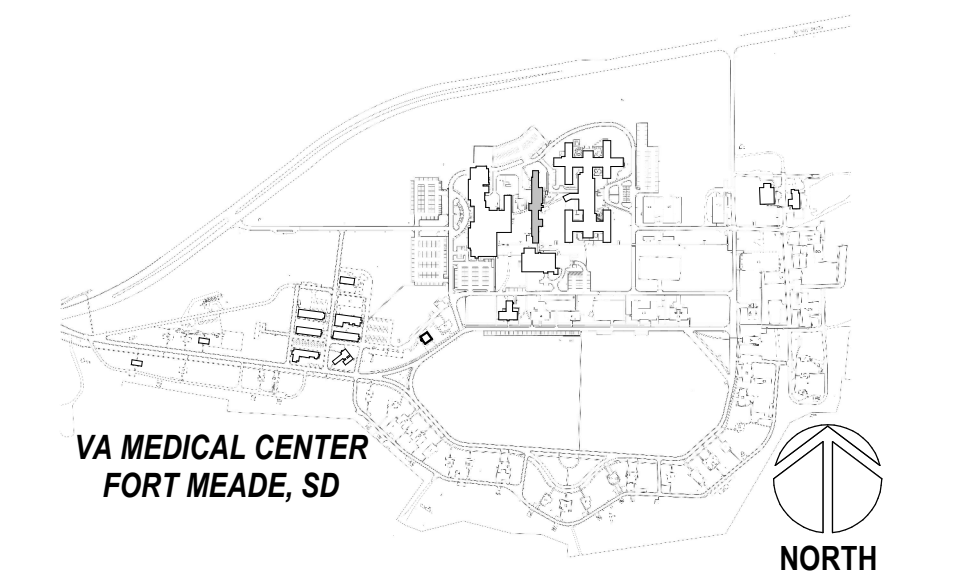

5/25/2022 10:15:05 AM
F:\M\B\145\145-TD-021.dwg
VA FORM 08-6231

Revisions:	Date:

CONSULTANT

A/E:
GDM
1000 W STEUBEN ST. UNIT 3
BINGEN, WA 98605
541.436.4723
ADAM GOODIN, PE

ARCHITECT/ENGINEER OF RECORD

RISA
Engineering, Inc.
MECHANICAL AND ELECTRICAL CONSULTING ENGINEERS
670 West Firweed Lane, Suite 200
Anchorage, AK 99503
Phone: (907) 278-0521
Corporate No.: AECC542

STAMP

PROGRAM CONTRACTING ACTIVITY CENTRAL (PCAC)

VA U.S. Department of Veterans Affairs

DRAWING TITLE
145-TELECOM DEMOLITION PLAN - SECOND & THIRD FLOORS

APPROVED: Project Director

PHASE
100% CONSTRUCTION DOCUMENTS

FLS
FULLY SPRINKLERED

PROJECT TITLE
EHRM INFRASTRUCTURE UPGRADES

LOCATION
FORT MEADE, SOUTH DAKOTA

ISSUE DATE: 05/25/2022
CHECKED BY: JAM
DRAWN BY: LKA

PROJECT NUMBER
568-21-701

BUILDING NUMBER
BLDG 145

DRAWING NUMBER
145-TD-021

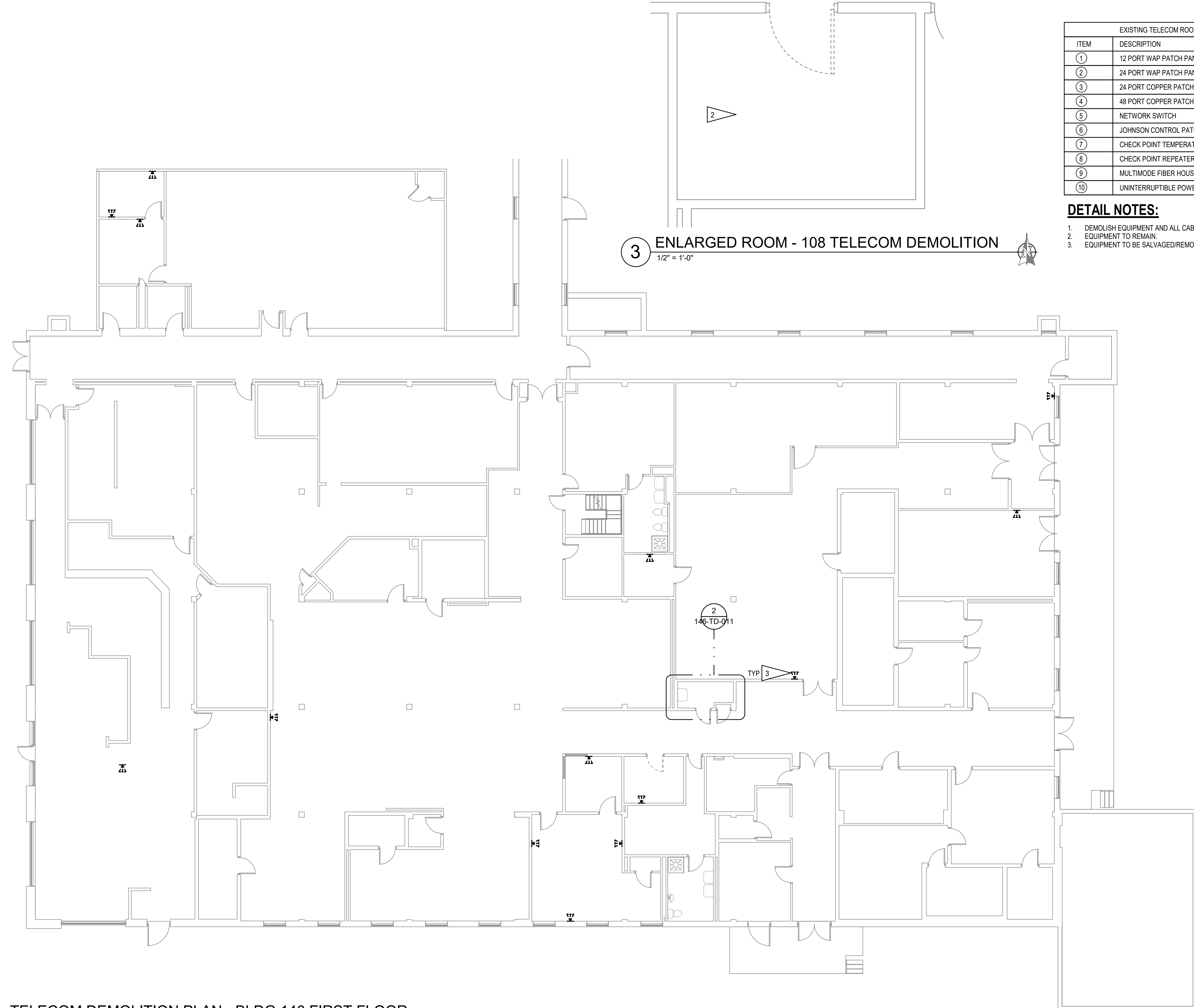

EXISTING TELECOM ROOM SCHEDULE		
ITEM	DESCRIPTION	NOTE
①	12 PORT WAP PATCH PANEL	1
②	24 PORT WAP PATCH PANEL	1
③	24 PORT COPPER PATCH PANEL	1
④	48 PORT COPPER PATCH PANEL	1
⑤	NETWORK SWITCH	3
⑥	JOHNSON CONTROL PATCH PANEL	2
⑦	CHECK POINT TEMPERATURE SENSOR	3
⑧	CHECK POINT REPEATER	3
⑨	MULTIMODE FIBER HOUSING	1
⑩	UNINTERRUPTIBLE POWER SUPPLY	2

- DETAIL NOTES:**
- DEMOLISH EQUIPMENT AND ALL CABLING.
 - EQUIPMENT TO REMAIN.
 - EQUIPMENT TO BE SALVAGED/REMOVED BY VA.

- GENERAL NOTES:**
- THE INFORMATION SHOWN ON THIS DRAWING IS TAKEN FROM RECORD DRAWINGS AND/OR A NON-DESTRUCTIVE WALK THROUGH OF THE FACILITY. THERE IS NO WARRANTY OR GUARANTEE AS TO THE ACCURACY OF THE INFORMATION SHOWN HERE-IN. THE CONTRACTOR SHALL FIELD VERIFY ALL ITEMS SCHEDULED FOR DEMOLITION PRIOR TO START OF WORK.
 - THE COR SHALL HAVE FIRST RIGHT OF REFUSAL ON ALL SALVAGEABLE MATERIALS. THE CONTRACTOR SHALL DELIVER SALVAGED MATERIALS TO A WAREHOUSE AS DIRECTED BY THE COR. THE CONTRACTOR SHALL DISPOSE OF, OFF SITE, ALL UNWANTED MATERIALS.
 - DASHED OR DOTTED LINES INDICATE ITEMS TO BE REMOVED. SOLID LINES INDICATE EXISTING ITEMS TO REMAIN.
 - SEE TK SERIES FOR ROOM AND CABLE SCHEDULES.
 - RACEWAY AND BOXES MAY BE REUSED AS MUCH AS POSSIBLE FOR NEW CABLING. ABANDONED CONDUIT ABOVE ACCESSIBLE CEILINGS SHALL BE DEMOLISHED. ABANDONED CONDUIT CONCEALED IN WALLS SHALL REMAIN AND BOXES BLANKED.
 - OUTLETS WITH ACTIVE ANALOG DEVICES SHALL BE LEFT CONNECTED TO TELEPHONE SYSTEM. NOTED "PHONE", "FAX", ETC. NOTE THAT THESE ARE BASED ON CASUAL OBSERVATION AND THE CONTRACTOR SHALL CONFIRM AND NOTE THESE WHERE ENCOUNTERED.
 - ALL ANALOG/VOICE LINES NOT ACTIVELY USED SHALL BE DEMOLISHED TO THE PUNCHDOWN BLOCKS. CABLE DENSITY IS SIMILAR TO TELECOM CABLING.

- SHEET NOTES:**
- EXISTING TELECOM SPACE. DEMOLISH NETWORK PATCH PANELS, RACKS, AND FIBER HOUSINGS. LEAVE OTHER SYSTEMS (DDC, ACCESS CONTROL, ETC) UNLESS OTHERWISE NOTED.
 - ALL TELECOM DEVICES SHALL BE DEMOLISHED FROM ROOMS INTENDED TO BE TELECOM ROOMS.
 - TYPICAL TELECOM OUTLET. DEMOLISH CABLING TO TELEPHONE CABINETS AND TELECOM ROOMS.
 - COORDINATE WITH COR FOR EQUIPMENT TO BE SALVAGED AND REINSTALLED IN NEW RACKS.

1 TELECOM DEMOLITION PLAN - BLDG 146 FIRST FLOOR
1/8" = 1'-0"

2 ENLARGED ROOM - 117 TELECOM DEMOLITION
1/2" = 1'-0"

3 ENLARGED ROOM - 108 TELECOM DEMOLITION
1/2" = 1'-0"

PROJECT KEY PLAN

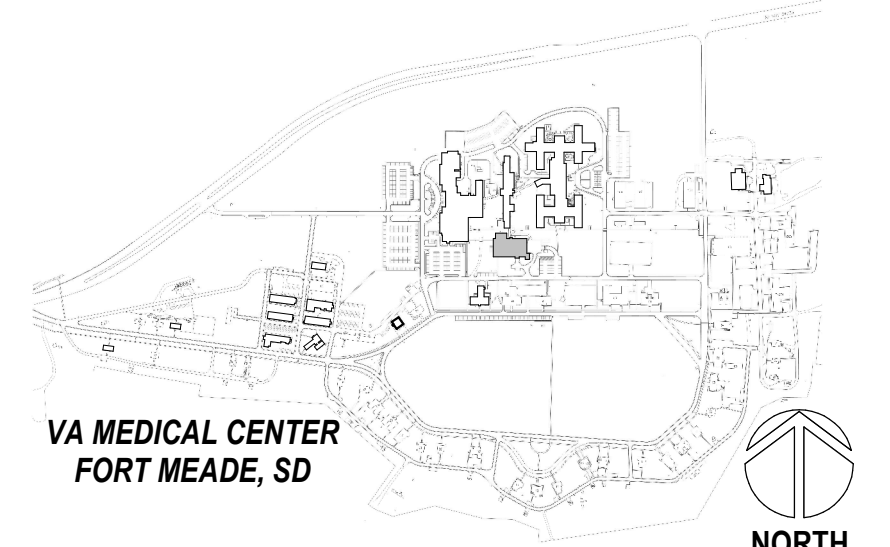

Revisions:	Date:

CONSULTANT

A/E:
 GDM
 1000 W STEUBEN ST. UNIT 3
 BINGEN, WA 98605
 541.436.4723
 ADAM GOODIN, PE

ARCHITECT/ENGINEER OF RECORD

RISA
Engineering, Inc.
 MECHANICAL AND ELECTRICAL CONSULTING ENGINEERS
 670 West Fireweed Lane, Suite 200
 Anchorage, AK 99503
 Phone: (907) 278-0521
 Corporate No.: AEC542

STAMP

PROGRAM CONTRACTING ACTIVITY CENTRAL (PCAC)

VA U.S. Department of Veterans Affairs

DRAWING TITLE
 146-TELECOM DEMOLITION PLAN - FIRST FLOOR

APPROVED: Project Director

PHASE
 100% CONSTRUCTION DOCUMENTS

FLS
 FULLY SPRINKLERED

PROJECT TITLE
 EHRM INFRASTRUCTURE UPGRADES

LOCATION
 FORT MEADE, SOUTH DAKOTA

ISSUE DATE: 05/25/2022
 CHECKED BY: JAM
 DRAWN BY: CK,LKA

PROJECT NUMBER
 568-21-701

BUILDING NUMBER
 146

DRAWING NUMBER
 146-TD-011

PROJECT KEY PLAN

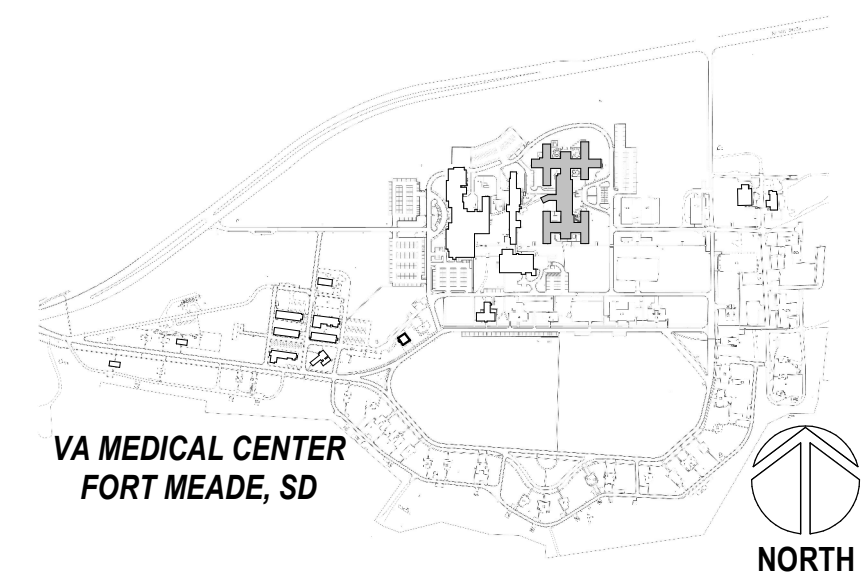

GENERAL NOTES:

A SEE 148-TD-011 FOR GENERAL NOTES.

SHEET NOTES:

- EXISTING TELECOM SPACE. DEMOLISH NETWORK PATCH PANELS, RACKS, AND FIBER HOUSINGS. LEAVE OTHER SYSTEMS (DCC, ACCESS CONTROL, ETC) UNLESS OTHERWISE NOTED.
- ALL TELECOM DEVICES SHALL BE DEMOLISHED FROM ROOMS INTENDED TO BE TELECOM ROOMS.
- TYPICAL TELECOM OUTLET WITH (D)ATA CABLING. DEMOLISH CABLING TO TELEPHONE CABINETS AND TELECOM ROOMS.
- COORDINATE WITH COR FOR EQUIPMENT TO BE SALVAGED AND REINSTALLED IN NEW RACKS.

EXISTING TELECOM ROOM SCHEDULE		
ITEM	DESCRIPTION	NOTE
①	12 PORT WAP PATCH PANEL	1
②	24 PORT WAP PATCH PANEL	1
③	24 PORT COPPER PATCH PANEL	1
④	48 PORT COPPER PATCH PANEL	1
⑤	NETWORK SWITCH	3
⑥	JOHNSON CONTROL PATCH PANEL	2
⑦	CHECK POINT TEMPERATURE SENSOR	3
⑧	CHECK POINT REPEATER	3
⑨	MULTIMODE FIBER HOUSING	1
⑩	UNINTERRUPTIBLE POWER SUPPLY	2

DETAIL NOTES:

- DEMOLISH EQUIPMENT AND ALL CABLING.
- EQUIPMENT TO REMAIN.
- EQUIPMENT TO BE SALVAGED/REMOVED BY VA.

2 ENLARGED ROOM - ATC2 TELECOM DEMOLITION
1/2" = 1'-0"

3 ENLARGED ROOM - A114 TELECOM DEMOLITION
1/2" = 1'-0"

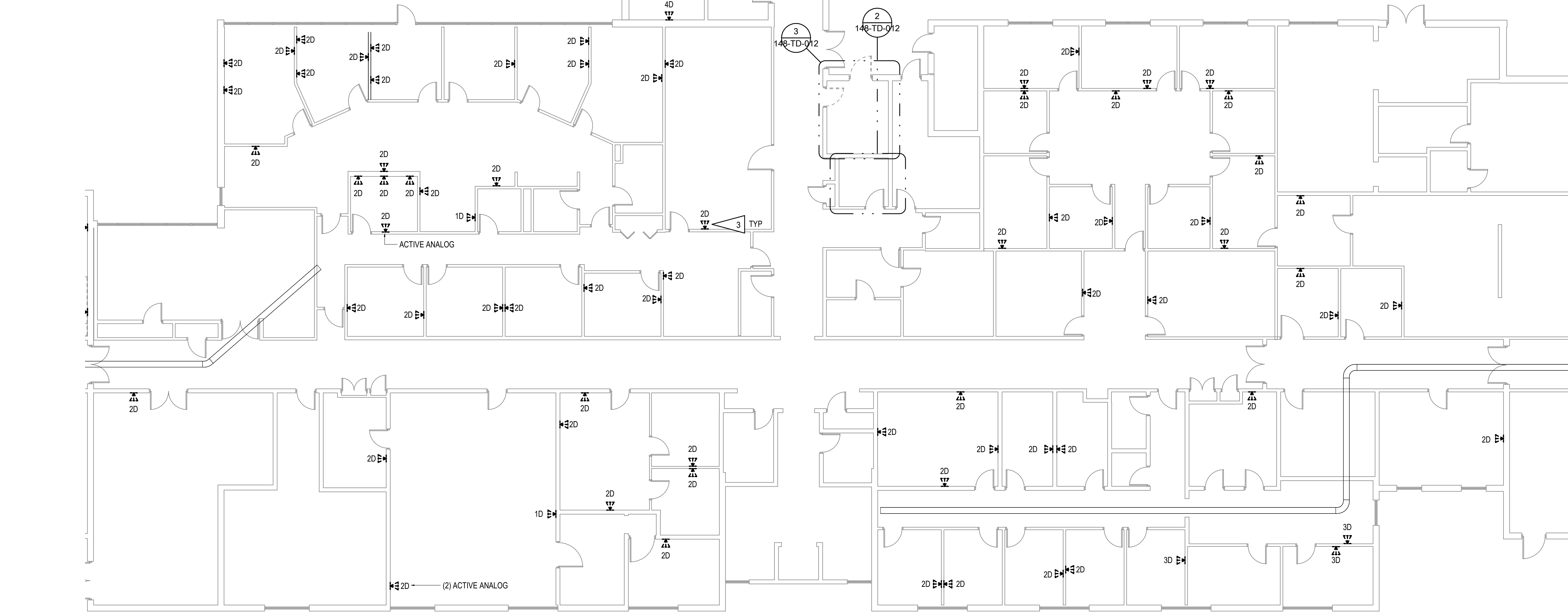

1 TELECOM DEMOLITION PLAN - BLDG 148 FIRST FLOOR SECTOR A
1/8" = 1'-0"

5/25/2022 10:59:40 AM
E:\148-TD-012\148-TD-012-VA Medical Center - Ft Meade\SD\SERIES - BLDG 148 - 2D01.rvt

Revisions:	Date:

CONSULTANT
A/E:
GDM
1000 W STEUBEN ST. UNIT 3
BINGEN, WA 98605
541.436.4723
ADAM GOODIN, PE

ARCHITECT/ENGINEER OF RECORD

RISA
Engineering, Inc.
MECHANICAL AND ELECTRICAL CONSULTING ENGINEERS
670 West Fireweed Lane, Suite 200
Anchorage, AK 99503
Phone: (907) 278-5521
Corporate No.: AEC542

STAMP

PROGRAM CONTRACTING ACTIVITY CENTRAL (PCAC)

VA U.S. Department of Veterans Affairs

DRAWING TITLE
148-TELECOM DEMOLITION PLAN - FIRST FLOOR SECTOR A

APPROVED: Project Director

PHASE
100% CONSTRUCTION DOCUMENTS

FLS
FULLY SPRINKLERED

PROJECT TITLE
EHRM INFRASTRUCTURE UPGRADES

LOCATION
FORT MEADE, SOUTH DAKOTA

ISSUE DATE
05/25/2022

CHECKED BY
JAM

DRAWN BY
CK,LKA

PROJECT NUMBER
568-21-701

BUILDING NUMBER
BLDG 148

DRAWING NUMBER
148-TD-012

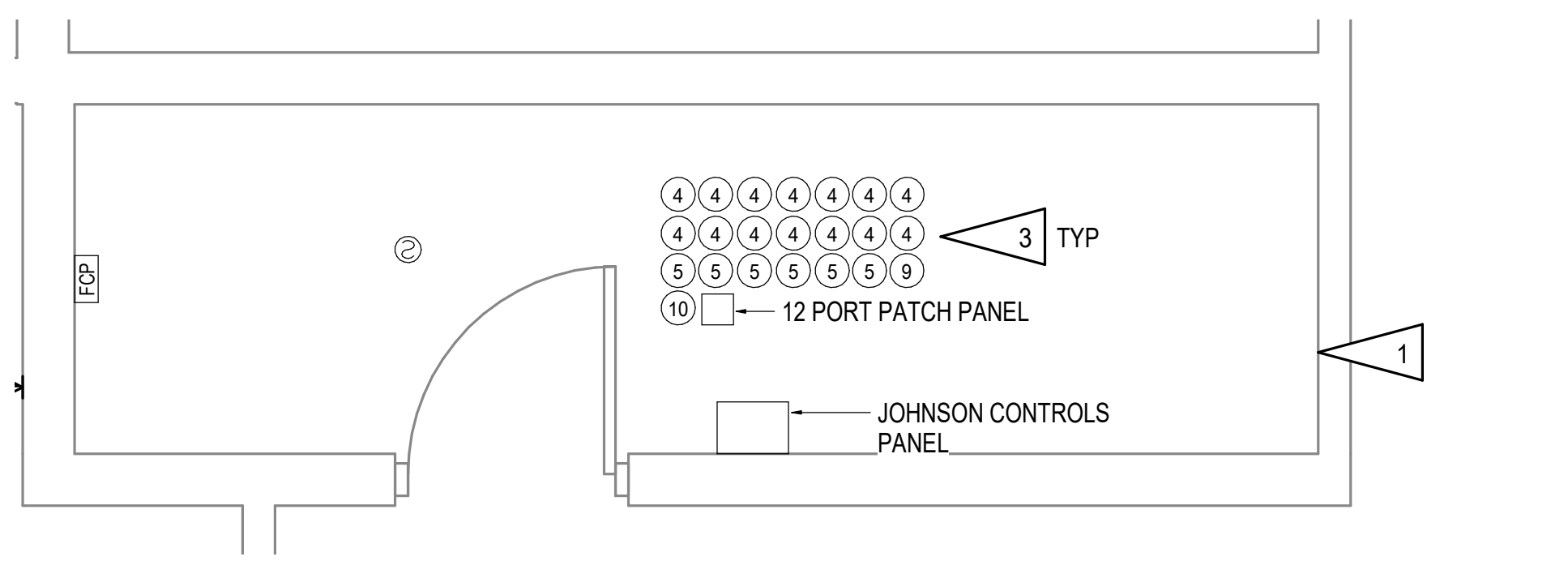

2 ENLARGED ROOM - CTC1 TELECOM DEMOLITION
1/2" = 1'-0"

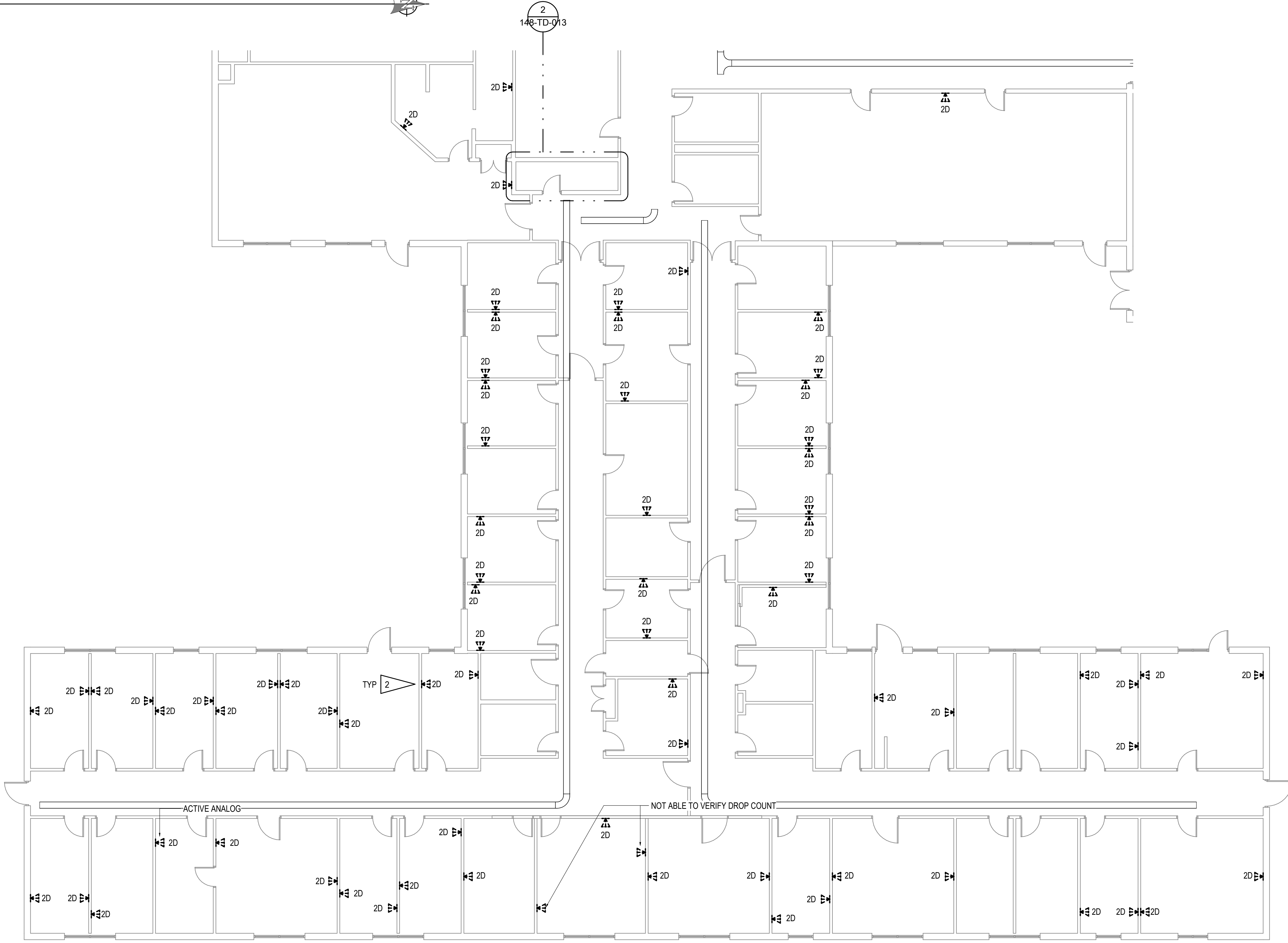

1 TELECOM DEMOLITION PLAN - BLDG 148 FIRST FLOOR SECTOR B
1/8" = 1'-0"

GENERAL NOTES:

A SEE 148-TD-011 FOR GENERAL NOTES.

SHEET NOTES:

- EXISTING TELECOM SPACE: DEMOLISH NETWORK PATCH PANELS, RACKS, AND FIBER HOUSINGS. LEAVE OTHER SYSTEMS (DDC, ACCESS CONTROL, ETC) UNLESS OTHERWISE NOTED.
- TYPICAL TELECOM OUTLET WITH (DATA) CABLING. DEMOLISH CABLING TO TELEPHONE CABINETS AND TELECOM ROOMS.
- COORDINATE WITH COR FOR EQUIPMENT TO BE SALVAGED AND REINSTALLED IN NEW RACKS.

EXISTING TELECOM ROOM SCHEDULE		
ITEM	DESCRIPTION	NOTE
①	12 PORT WAP PATCH PANEL	1
②	24 PORT WAP PATCH PANEL	1
③	24 PORT COPPER PATCH PANEL	1
④	48 PORT COPPER PATCH PANEL	1
⑤	NETWORK SWITCH	3
⑥	JOHNSON CONTROL PATCH PANEL	2
⑦	CHECK POINT TEMPERATURE SENSOR	3
⑧	CHECK POINT REPEATER	3
⑨	MULTIMODE FIBER HOUSING	1
⑩	UNINTERRUPTIBLE POWER SUPPLY	2

DETAIL NOTES:

- DEMOLISH EQUIPMENT AND ALL CABLING.
- EQUIPMENT TO REMAIN.
- EQUIPMENT TO BE SALVAGED/REMOVED BY VA.

PROJECT KEY PLAN

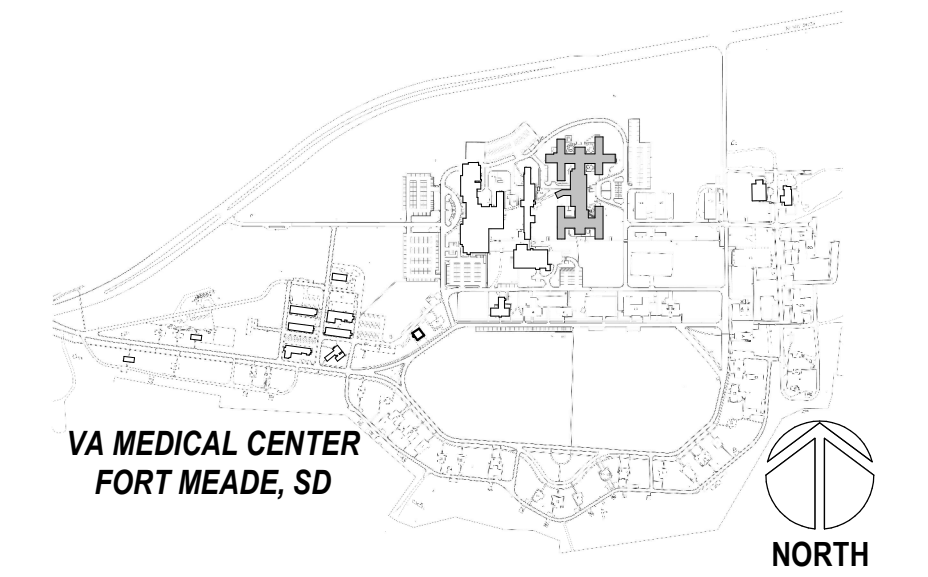

BIM 360://112_VA_Medical_Center_Ft_Meade_SD/SERIES_BLDG_148_2D.rvt
 5/25/2022 10:59:53 AM
 VA FORM 08 - 6231

Revisions:	Date:

CONSULTANT

A/E:
GDM
1000 W STEUBEN ST. UNIT 3
BINGEN, WA 98605
541.436.4723
ADAM GOODIN, PE

ARCHITECT/ENGINEER OF RECORD

RISA
Engineering, Inc.
MECHANICAL AND ELECTRICAL CONSULTING ENGINEERS
670 West Fireweed Lane, Suite 200
Anchorage, AK 99503
Phone: (907) 276-0521
Corporate No.: AEC542

STAMP

PROGRAM CONTRACTING ACTIVITY CENTRAL (PCAC)

U.S. Department of Veterans Affairs

DRAWING TITLE
148-TELECOM DEMOLITION PLAN - FIRST FLOOR SECTOR B

APPROVED: Project Director

PHASE
100% CONSTRUCTION DOCUMENTS

FLS
FULLY SPRINKLERED

PROJECT TITLE
EHRM INFRASTRUCTURE UPGRADES

LOCATION
FORT MEADE, SOUTH DAKOTA

ISSUE DATE: 05/25/2022
CHECKED BY: JAM
DRAWN BY: CK,LKA

PROJECT NUMBER
568-21-701

BUILDING NUMBER
BLDG 148

DRAWING NUMBER
148-TD-013

GENERAL NOTES:

A. SEE 148-TD-011 FOR GENERAL NOTES.

SHEET NOTES:

1. TYPICAL TELECOM OUTLET WITH (D)ATA CABLING. DEMOLISH CABLING TO TELEPHONE CABINETS AND TELECOM ROOMS.

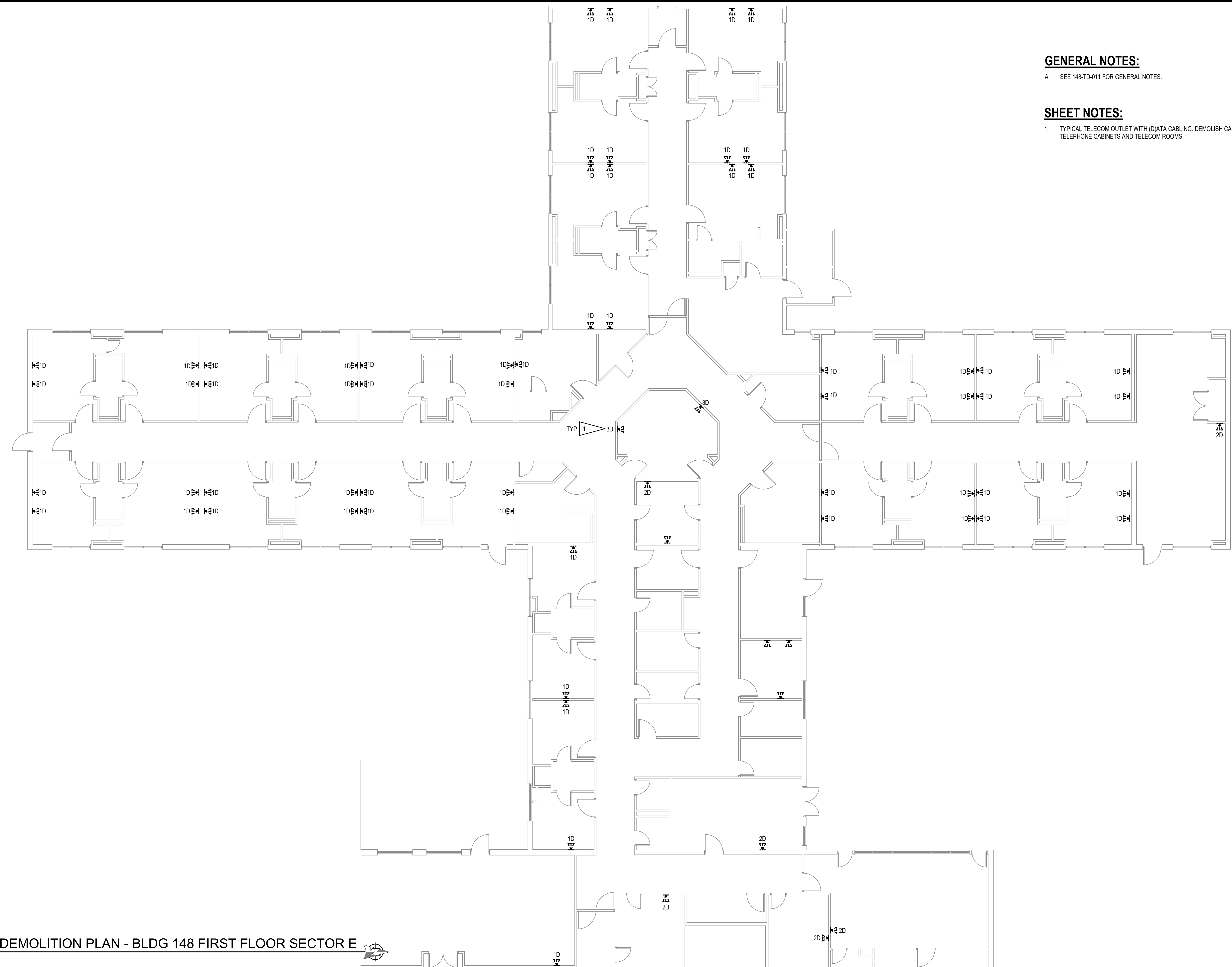

1 TELECOM DEMOLITION PLAN - BLDG 148 FIRST FLOOR SECTOR E
1/8" = 1'-0"

E:\148\148-TD-015\148-TD-015.dwg
 5/25/2022 10:59:35 AM
 148-TD-015.dwg
 5/25/2022 10:59:35 AM

Revisions:	Date:

CONSULTANT

A/E:
 GDM
 1000 W STEUBEN ST. UNIT 3
 BINGEN, WA 98605
 541.436.4723
 ADAM GOODIN, PE

ARCHITECT/ENGINEER OF RECORD

RISA
 Engineering, Inc.
 MECHANICAL AND ELECTRICAL CONSULTING ENGINEERS
 670 West Fireweed Lane, Suite 200
 Anchorage, AK 99503
 Phone: (907) 276-0521
 Corporate No.: AEC542

STAMP

PROGRAM CONTRACTING ACTIVITY CENTRAL (PCAC)

VA U.S. Department of Veterans Affairs

DRAWING TITLE
 148-TELECOM DEMOLITION PLAN - FIRST FLOOR SECTOR E

APPROVED: Project Director

PHASE
 100% CONSTRUCTION DOCUMENTS

FLS
 FULLY SPRINKLERED

PROJECT TITLE
 EHRM INFRASTRUCTURE UPGRADES

LOCATION
 FORT MEADE, SOUTH DAKOTA

ISSUE DATE: 05/25/2022
 CHECKED BY: JAM
 DRAWN BY: CK,LKA

PROJECT NUMBER
 568-21-701

BUILDING NUMBER
 BLDG 148

DRAWING NUMBER
148-TD-015

EXISTING TELECOM ROOM SCHEDULE		
ITEM	DESCRIPTION	NOTE
①	12 PORT WAP PATCH PANEL	1
②	24 PORT WAP PATCH PANEL	1
③	24 PORT COPPER PATCH PANEL	1
④	48 PORT COPPER PATCH PANEL	1
⑤	NETWORK SWITCH	3
⑥	JOHNSON CONTROL PATCH PANEL	2
⑦	CHECK POINT TEMPERATURE SENSOR	3
⑧	CHECK POINT REPEATER	3
⑨	MULTIMODE FIBER HOUSING	1
⑩	UNINTERRUPTIBLE POWER SUPPLY	2

DETAIL NOTES:

- DEMOLISH EQUIPMENT AND ALL CABLING.
- EQUIPMENT TO REMAIN.
- EQUIPMENT TO BE SALVAGED/REMOVED BY VA.

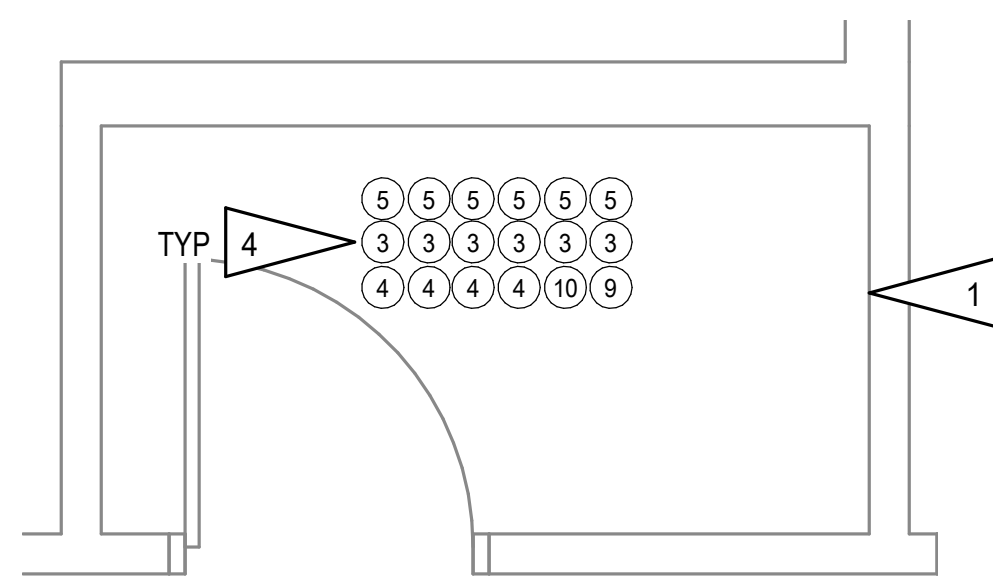

GENERAL NOTES:

A. SEE 148-TD-011 FOR GENERAL NOTES.

SHEET NOTES:

- EXISTING TELECOM SPACE. DEMOLISH NETWORK PATCH PANELS, RACKS, AND FIBER HOUSINGS. LEAVE OTHER SYSTEMS (DDC, ACCESS CONTROL, ETC) UNLESS OTHERWISE NOTED.
- ALL TELECOM DEVICES SHALL BE DEMOLISHED FROM ROOMS INTENDED TO BE TELECOM ROOMS.
- TYPICAL TELECOM OUTLET WITH (DATA CABLING. DEMOLISH CABLING TO TELEPHONE CABINETS AND TELECOM ROOMS.
- COORDINATE WITH COR FOR EQUIPMENT TO BE SALVAGED AND REINSTALLED IN NEW RACKS.

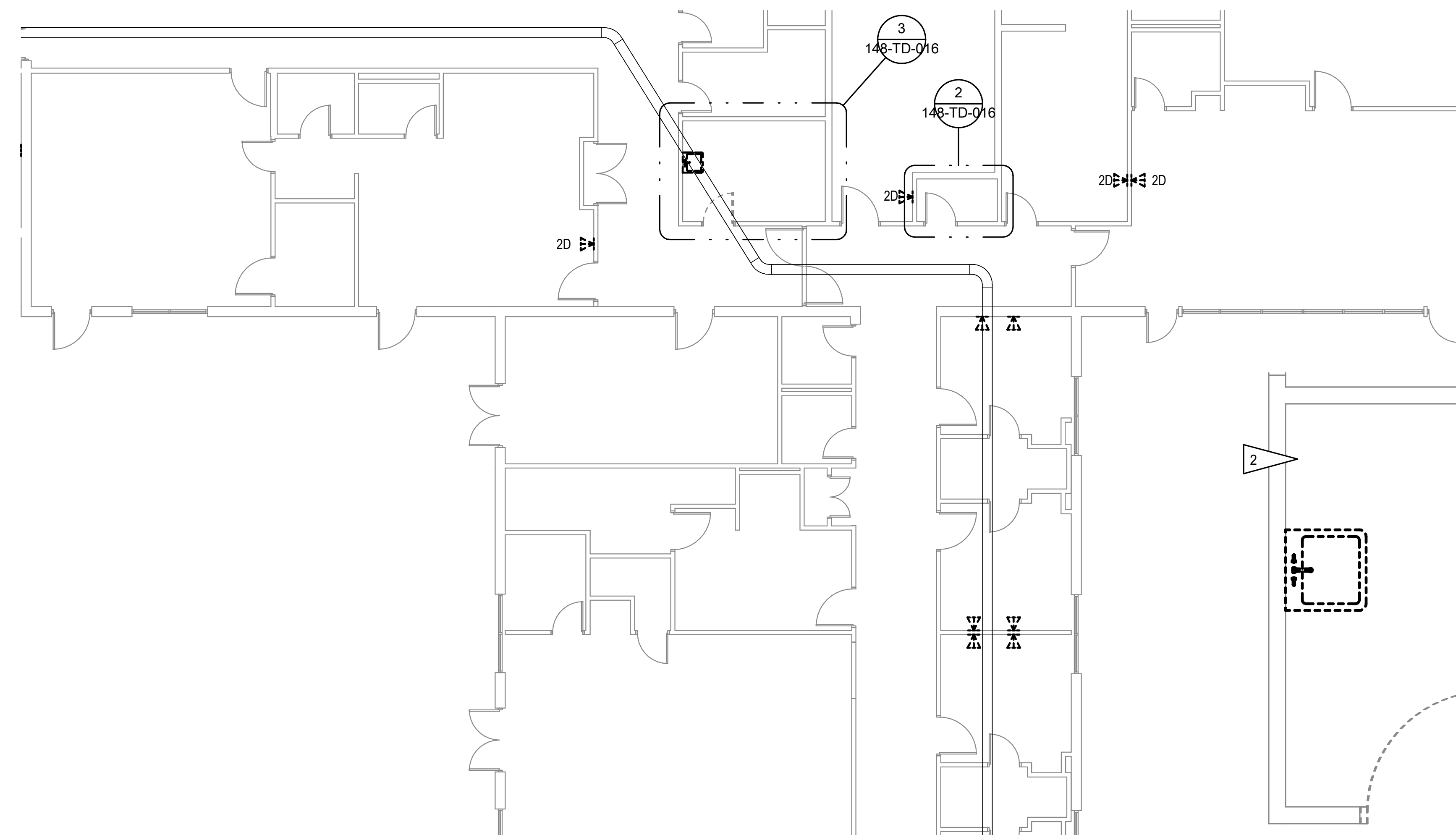

2 ENLARGED ROOM - FTC1 TELECOM DEMOLITION
1/2" = 1'-0"

3 ENLARGED ROOM - F108 TELECOM DEMOLITION
1/2" = 1'-0"

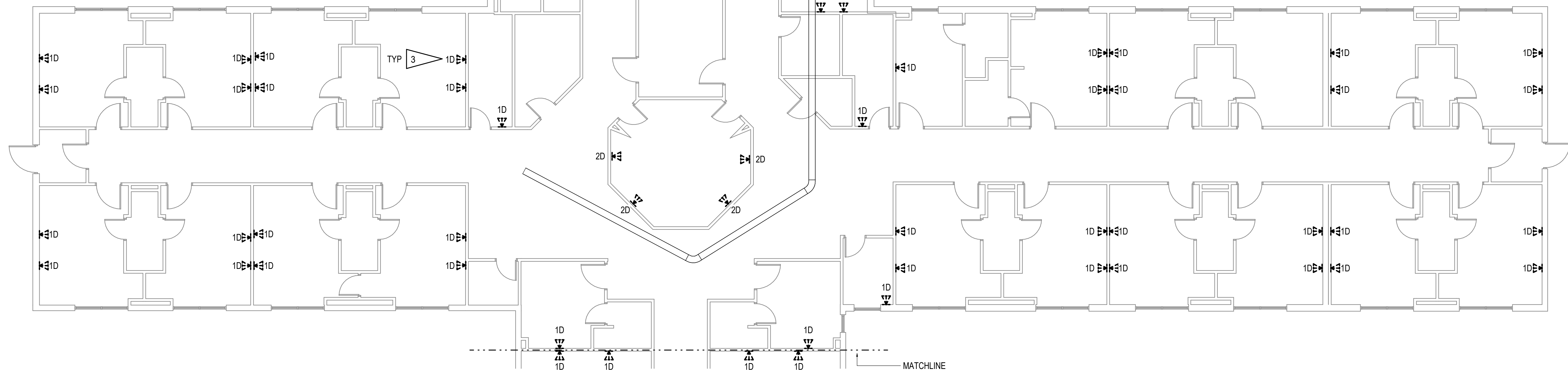
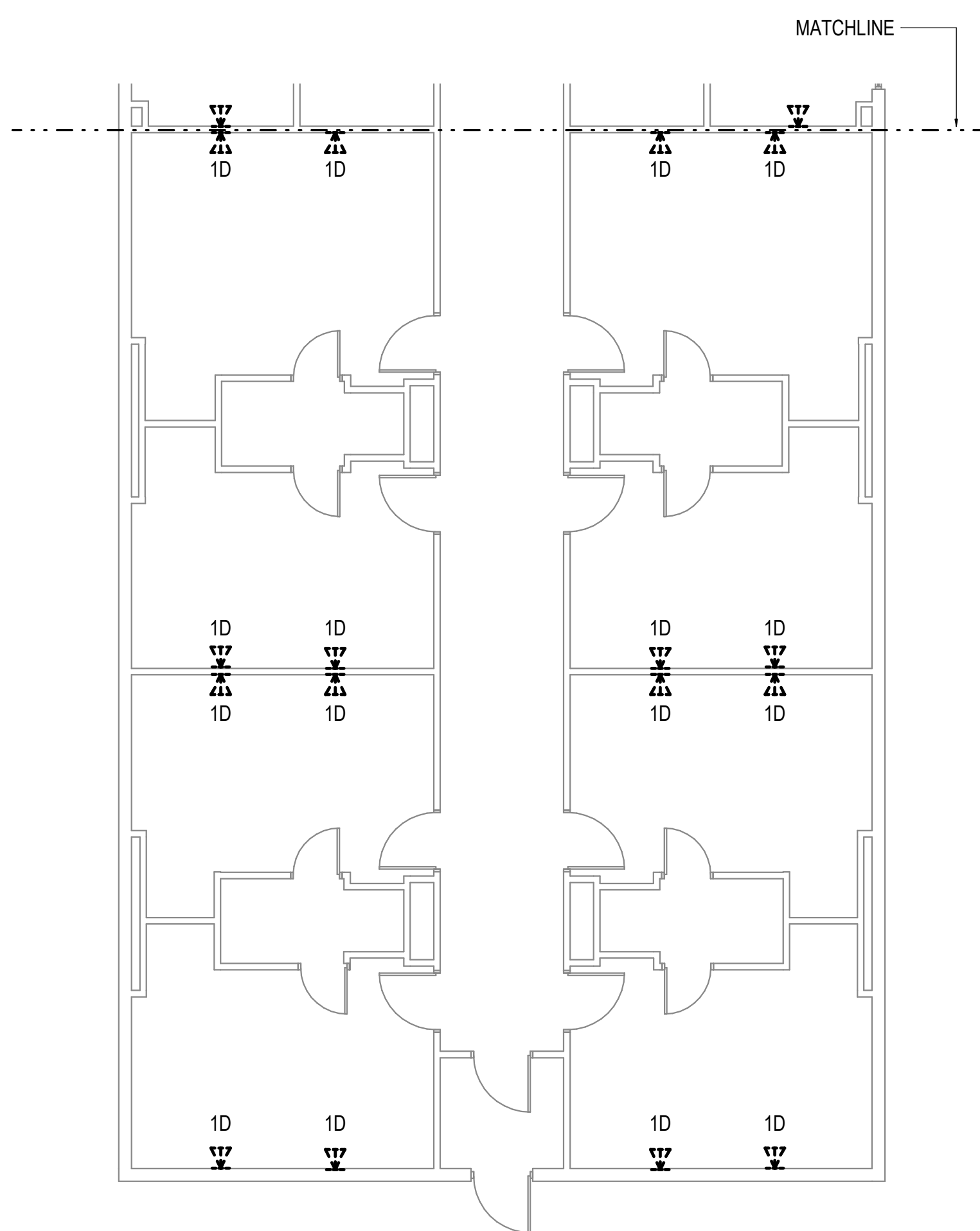

1 TELECOM DEMOLITION PLAN - BLDG 148 FIRST FLOOR SECTOR G
1/8" = 1'-0"

PROJECT KEY PLAN

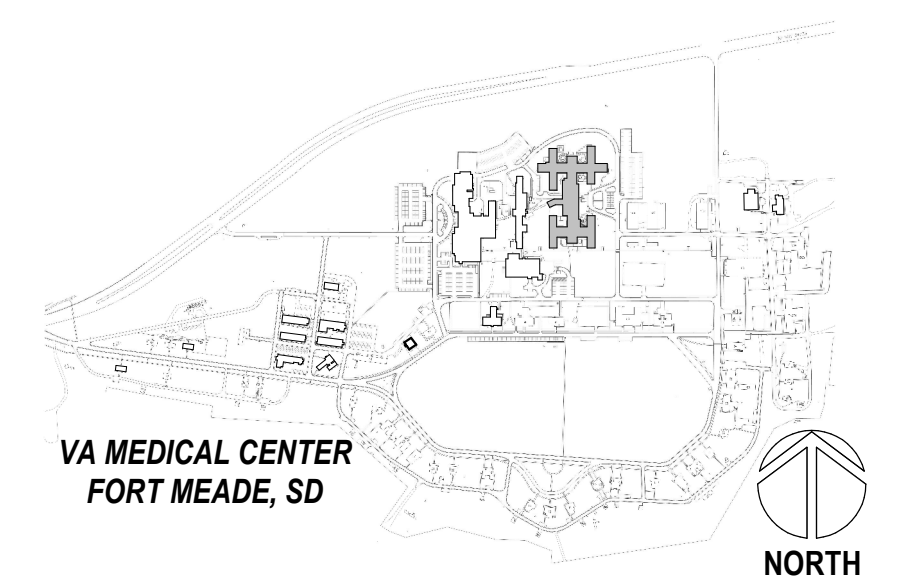

5/25/2022 10:59:38 AM
E:\148\148-TD-016\148-TD-016.dwg
VA Medical Center - Ft Meade - SD SERIES - BLDG 148 - 2D.rvt

Revisions:	Date:

CONSULTANT
A/E:
GDM
1000 W STEUBEN ST. UNIT 3
BINGEN, WA 98605
541.436.4723
ADAM GOODIN, PE

ARCHITECT/ENGINEER OF RECORD

RISA
Engineering, Inc.
MECHANICAL AND ELECTRICAL CONSULTING ENGINEERS
670 West Fireweed Lane, Suite 200
Anchorage, AK 99503
Phone: (907) 278-0521
Corporate No.: AEC542

STAMP

PROGRAM CONTRACTING ACTIVITY CENTRAL (PCAC)

VA U.S. Department of Veterans Affairs

DRAWING TITLE
148-TELECOM DEMOLITION PLAN - FIRST FLOOR SECTOR G

APPROVED: Project Director

PHASE
100% CONSTRUCTION DOCUMENTS

FLS
FULLY SPRINKLERED

PROJECT TITLE
EHRM INFRASTRUCTURE UPGRADES

LOCATION
FORT MEADE, SOUTH DAKOTA

ISSUE DATE: 05/25/2022
CHECKED BY: JAM
DRAWN BY: CK,LKA

PROJECT NUMBER
568-21-701

BUILDING NUMBER
BLDG 148

DRAWING NUMBER
148-TD-016

EXISTING TELECOM ROOM SCHEDULE		
ITEM	DESCRIPTION	NOTE
①	12 PORT WAP PATCH PANEL	1
②	24 PORT WAP PATCH PANEL	1
③	24 PORT COPPER PATCH PANEL	1
④	48 PORT COPPER PATCH PANEL	1
⑤	NETWORK SWITCH	3
⑥	JOHNSON CONTROL PATCH PANEL	2
⑦	CHECK POINT TEMPERATURE SENSOR	3
⑧	CHECK POINT REPEATER	3
⑨	MULTIMODE FIBER HOUSING	1
⑩	UNINTERRUPTIBLE POWER SUPPLY	2

- DETAIL NOTES:**
- DEMOLISH EQUIPMENT AND ALL CABLING.
 - EQUIPMENT TO REMAIN.
 - EQUIPMENT TO BE SALVAGED/REMOVED BY VA.

- GENERAL NOTES:**
- THE INFORMATION SHOWN ON THIS DRAWING IS TAKEN FROM RECORD DRAWINGS AND/OR A NON-DESTRUCTIVE WALK THROUGH OF THE FACILITY. THERE IS NO WARRANTY OR GUARANTEE AS TO THE ACCURACY OF THE INFORMATION SHOWN HEREIN. THE CONTRACTOR SHALL FIELD VERIFY ALL ITEMS SCHEDULED FOR DEMOLITION PRIOR TO START OF WORK.
 - THE COR SHALL HAVE FIRST RIGHT OF REFUSAL ON ALL SALVAGEABLE MATERIALS. THE CONTRACTOR SHALL DELIVER SALVAGED MATERIALS TO A WAREHOUSE AS DIRECTED BY THE COR. THE CONTRACTOR SHALL DISPOSE OF, OFF SITE, ALL UNWANTED MATERIALS.
 - DASHED OR DOTTED LINES INDICATE ITEMS TO BE REMOVED. SOLID LINES INDICATE EXISTING ITEMS TO REMAIN.
 - SEE TK SERIES FOR ROOM AND CABLE SCHEDULES.
 - RACEWAY AND BOXES MAY BE REUSED AS MUCH AS POSSIBLE FOR NEW CABLING. ABANDONED CONDUIT ABOVE ACCESSIBLE CEILINGS SHALL BE DEMOLISHED. ABANDONED CONDUIT CONCEALED IN WALLS SHALL REMAIN AND BOXES BLANKED.
 - OUTLETS WITH ACTIVE ANALOG DEVICES SHALL BE LEFT CONNECTED TO TELEPHONE SYSTEM. NOTED "PHONE", "FAX", ETC. NOTE THAT THESE ARE BASED ON CASUAL OBSERVATION AND THE CONTRACTOR SHALL CONFIRM AND NOTE THESE WHERE ENCOUNTERED.
 - ALL ANALOG/VOICE LINES NOT ACTIVELY USED SHALL BE DEMOLISHED TO THE PUNCHDOWN BLOCKS. CABLE DENSITY IS SIMILAR TO TELECOM CABLING.

- SHEET NOTES:**
- EXISTING TELECOM SPACE. DEMOLISH NETWORK PATCH PANELS, RACKS, AND FIBER HOUSINGS. LEAVE OTHER SYSTEMS (DDC, ACCESS CONTROL, ETC) UNLESS OTHERWISE NOTED.
 - TYPICAL TELECOM OUTLET. DEMOLISH CABLING TO TELEPHONE CABINETS AND TELECOM ROOMS.
 - COORDINATE WITH COR FOR EQUIPMENT TO BE SALVAGED AND REINSTALLED IN NEW RACKS.

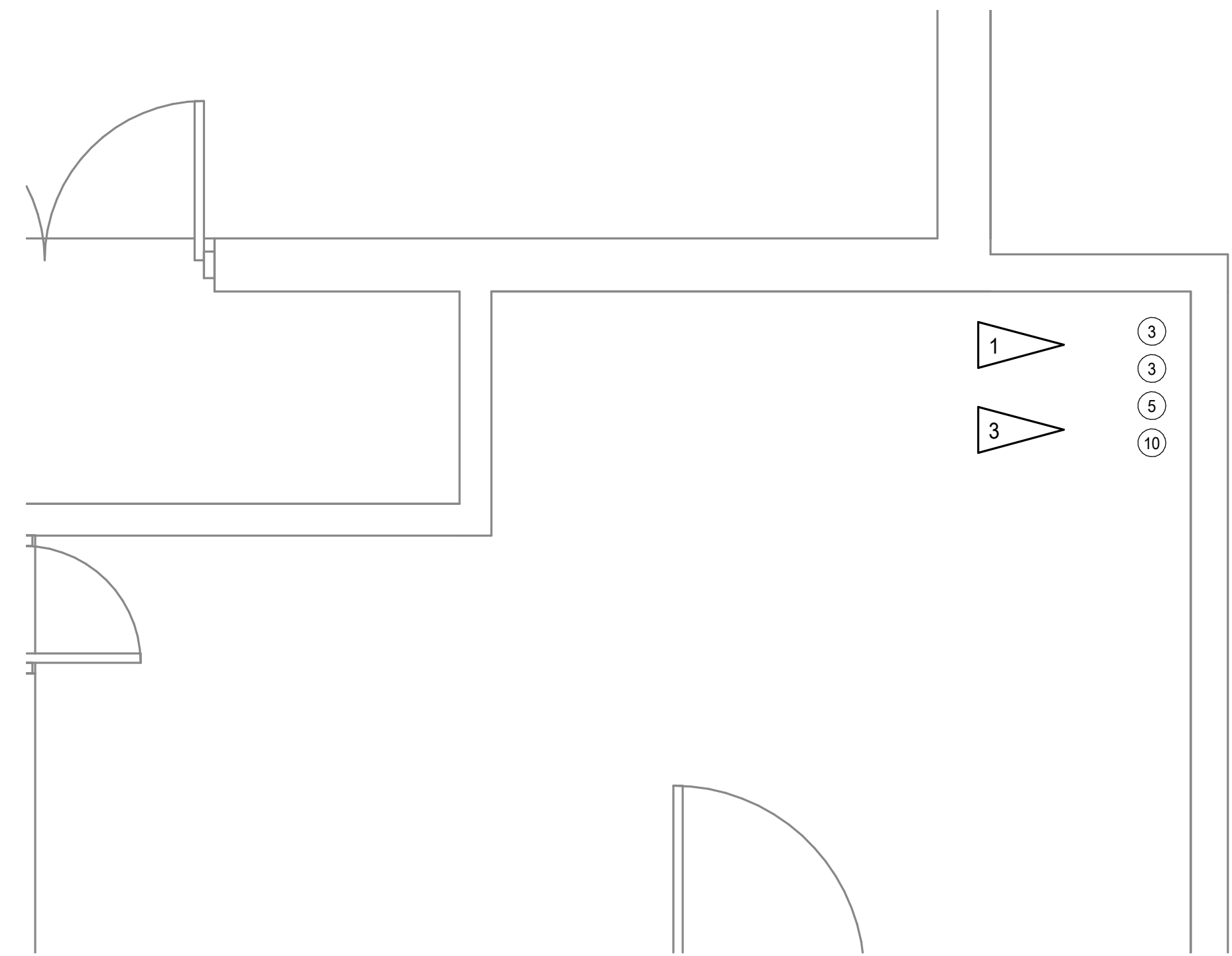
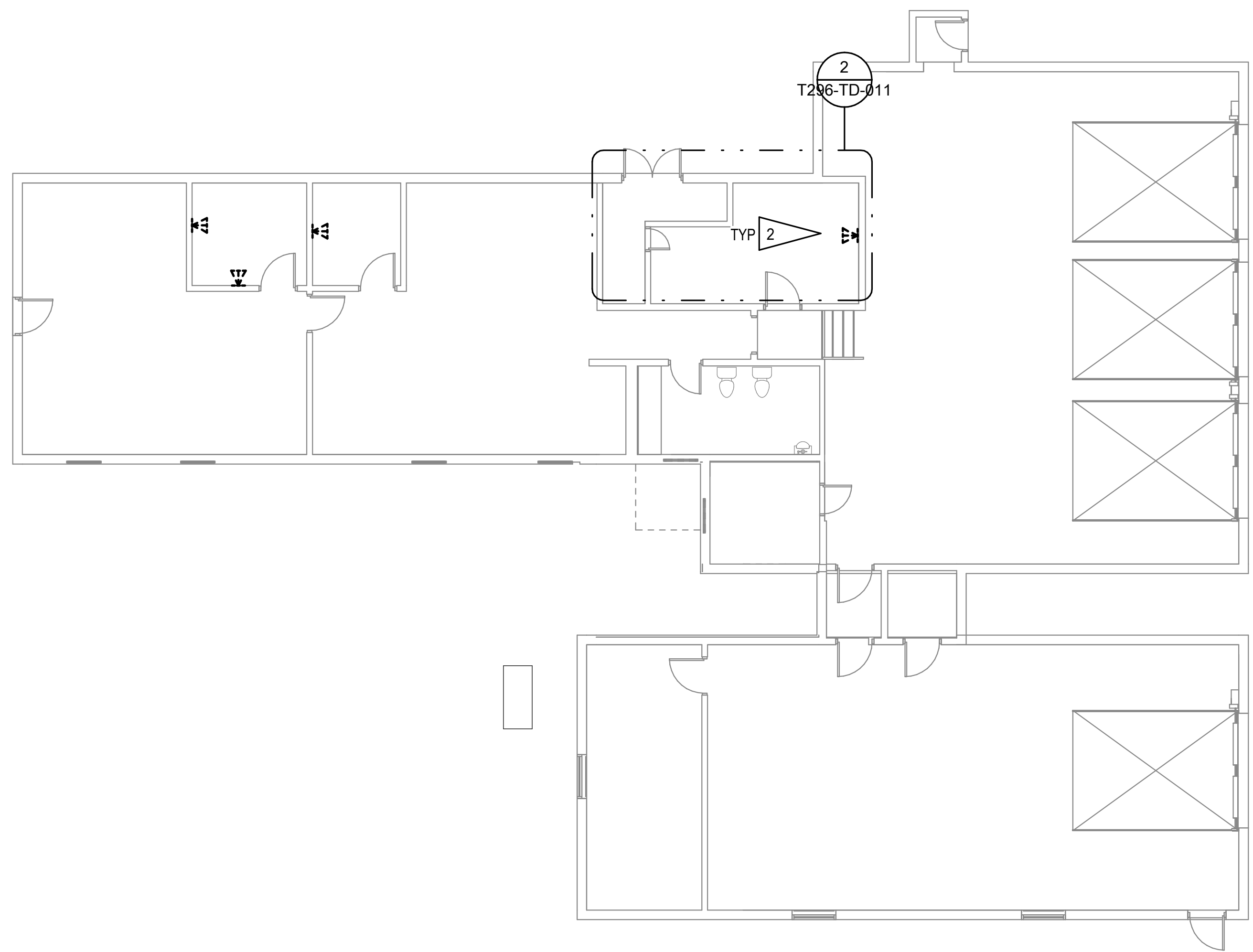

PROJECT KEY PLAN

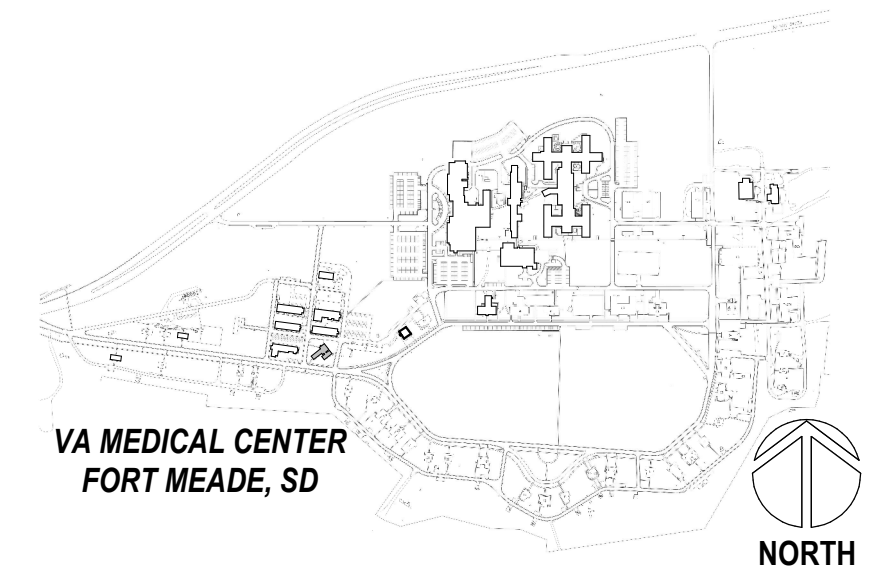

1 TELECOM DEMOLITION PLAN - BLDG T296 FIRST FLOOR
1/8" = 1'-0"

2 ENLARGED ROOM - 200 TELECOM DEMOLITION
1/2" = 1'-0"

BIM 360://2112_VA_Medical_Center_Ft_Meades_SDESERIES_BLDG_T296_P20.rvt
 5/25/2022 7:58:42 AM
 VA FORM 08 - 6231

Revisions:	Date:

CONSULTANT

A/E:
 GDM
 1000 W STEUBEN ST. UNIT 3
 BINGEN, WA 98605
 541.436.4723
 ADAM GOODIN, PE

ARCHITECT/ENGINEER OF RECORD

RISA
Engineering, Inc.
 MECHANICAL AND ELECTRICAL CONSULTING ENGINEERS
 670 West Fireweed Lane, Suite 200
 Anchorage, AK 99503
 Phone: (907) 278-0521
 Corporate No.: AECC542

STAMP

PROGRAM CONTRACTING ACTIVITY CENTRAL (PCAC)

VA U.S. Department of Veterans Affairs

DRAWING TITLE
 T296-TELECOM DEMOLITION PLANS

APPROVED: Project Director

PHASE
 100% CONSTRUCTION DOCUMENTS

FLS
 FULLY SPRINKLERED

PROJECT TITLE
 EHRM INFRASTRUCTURE UPGRADES

LOCATION
 FORT MEADE, SOUTH DAKOTA

ISSUE DATE: 05/25/2022
 CHECKED BY: JAM
 DRAWN BY: CK,LKA

PROJECT NUMBER
 568-21-701

BUILDING NUMBER
 BLDG T296

DRAWING NUMBER
T296-TD-011

GENERAL NOTES:

- A. SEE TK SERIES FOR DETAILS AND SCHEDULES.
- B. INTENT IS TO PROVIDE (2) CABLES PER WORK AREA OUTLET, UNLESS OTHERWISE NOTED. TO PHASE WORK SO THAT EXISTING NETWORK IS MAINTAINED UNTIL NEW ROOMS ARE OPERABLE. GENERAL APPROACH IS TO FIRST REPLACE CABLING IN (1) OUTLET WHERE (2) EXIST, OR PROVIDE A SECOND IF NOT.
- C. CABLING PATHWAYS TO NEW TELECOM ROOMS SHALL BE CONDUIT IN THIS BUILDING.
- D. IF PHASING ALLOWS FOR ALL CABLING IN A BUILDING OR AREA TO BE MIGRATED IN A NIGHT OR WEEKEND WITHOUT DISRUPTIONS, EXISTING SINGLE OUTLETS MAY BE RE-USED.

SHEET NOTES:

1. NEW WALL MOUNTED TELECOM CABINET. MOUNT WITH BOTTOM OF CABINET +48" AFF.
2. PROPOSED FIBER ROUTING SHOWN. PROVIDE NEW CONDUIT FROM POINT WHERE SITE DISTRIBUTION ENTERS BUILDING.
3. PROVIDE 1" C TO NEW TELECOM CABINET IF EXISTING CANNOT BE RE-USED.
4. PROVIDE NEW PAN-TILT-ZOOM SECURITY CAMERA, AXIS M5000 SERIES OR EQUAL, FOR MONITORING TELECOM ROOM. PROVIDE CABLING TO JOHNSON CONTROLS EQUIPMENT. PROVIDE ALL LABOR, CABLING, INTEGRATION, INFRASTRUCTURE, AIM/FOCUS, ETC. FOR AN OPERABLE SOLUTION. IF NO JOHNSON CONTROLS EQUIPMENT IS LOCATED IN THE BUILDING OR WITHIN 250', TERMINATE CABLING ON VA PATCH PANELS AND PROVIDE NETWORK SWITCH FOR CONNECTION TO CENTRAL JCI EQUIPMENT. AIR-GAPPED/DEDICATED VA FIBER MAY BE USED FOR CONNECTION. COORDINATE LOCATION/VIEW WITH VA POLICE AND COR PRIOR TO ROUGH-IN.

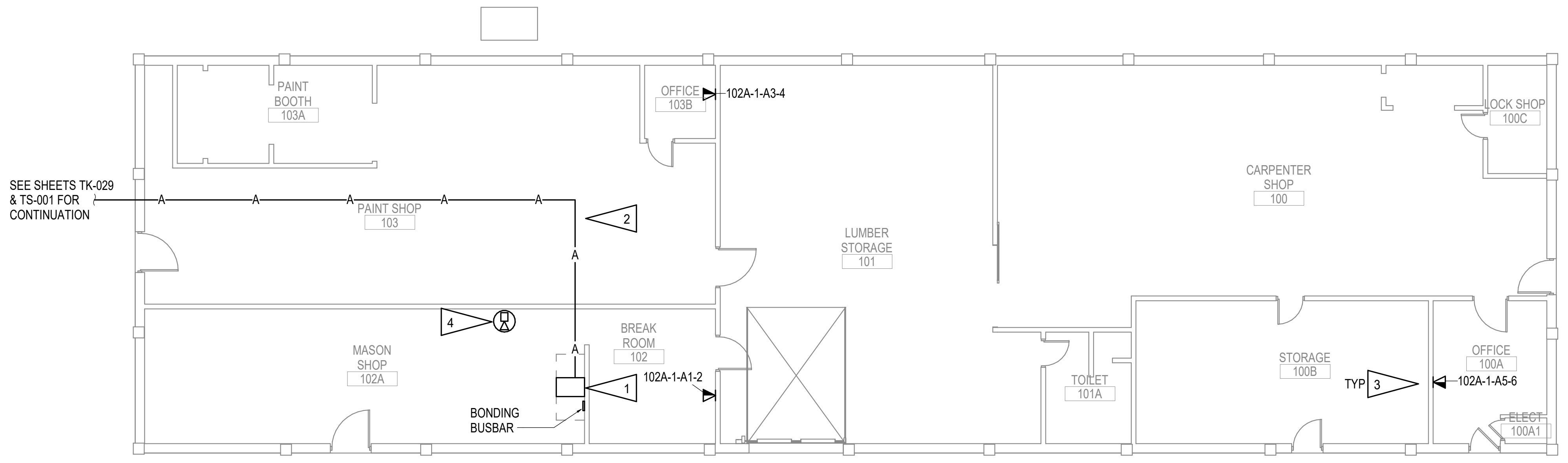
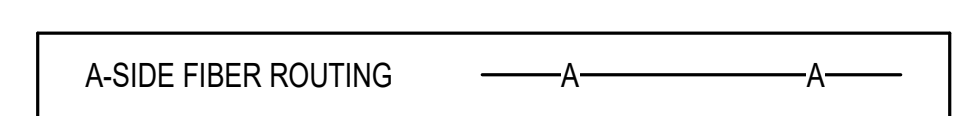

PROJECT KEY PLAN

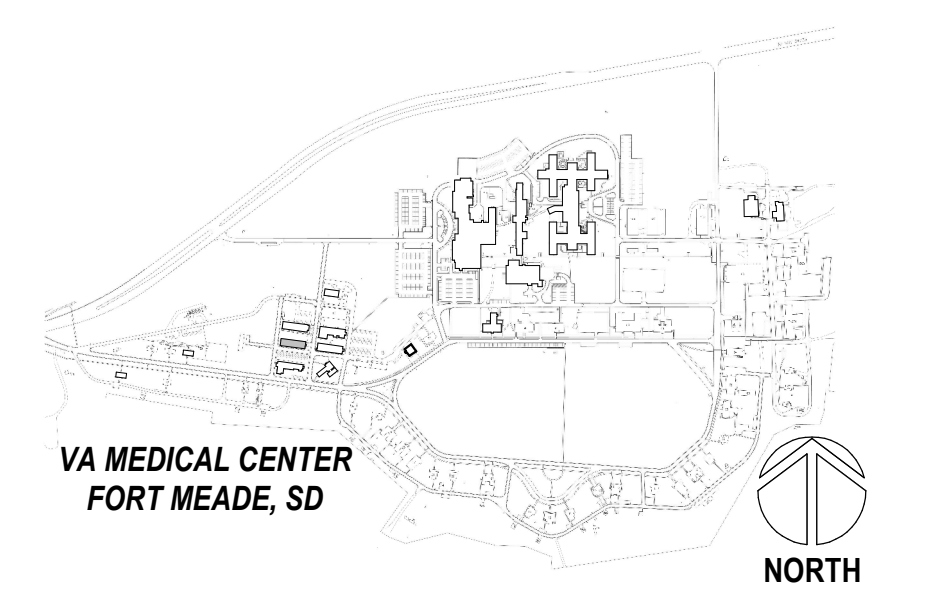

1 TELECOM REMODEL PLAN - BLDG 40 FIRST FLOOR
1/8" = 1'-0"

BIM 360/2/12 VA Medical Center - Ft Meade SDESERIES - BLDG 40_R01.rvt
 5/25/2022 11:28:11 AM
 VA FORM 08 - 6231

Revisions:	Date:

CONSULTANT

A/E:
 GDM
 1000 W STEUBEN ST. UNIT 3
 BINGEN, WA 98605
 541.436.4723
 ADAM GOODIN, PE

ARCHITECT/ENGINEER OF RECORD

RISA
 Engineering, Inc.
 MECHANICAL AND ELECTRICAL CONSULTING ENGINEERS
 670 West Fireweed Lane, Suite 200
 Anchorage, AK 99503
 Phone: (907) 278-0521
 Corporate No.: AEC542

STAMP

PROGRAM CONTRACTING ACTIVITY CENTRAL (PCAC)

VA U.S. Department of Veterans Affairs

DRAWING TITLE
 40-TELECOM REMODEL PLAN - FIRST FLOOR

APPROVED: Project Director

PHASE
 100% CONSTRUCTION DOCUMENTS

FLS
 FULLY SPRINKLERED

PROJECT TITLE
 EHRM INFRASTRUCTURE UPGRADES

LOCATION
 FORT MEADE, SOUTH DAKOTA

ISSUE DATE
 05/25/2022

CHECKED BY
 JAM

DRAWN BY
 CK,LKA

PROJECT NUMBER
 568-21-701

BUILDING NUMBER
 BLDG 40

DRAWING NUMBER
040-TN-011

GENERAL NOTES:

- A. SEE TK SERIES FOR DETAILS AND SCHEDULES.
- B. INTENT IS TO PROVIDE (2) CABLES PER WORK AREA OUTLET, UNLESS OTHERWISE NOTED. TO PHASE WORK SO THAT EXISTING NETWORK IS MAINTAINED UNTIL NEW ROOMS ARE OPERABLE. GENERAL APPROACH IS TO FIRST REPLACE CABLING IN (1) OUTLET WHERE (2) EXIST, OR PROVIDE A SECOND IF NOT.
- C. CABLING PATHWAYS TO NEW TELECOM ROOMS SHALL BE CONDUIT IN THIS BUILDING.
- D. IF PHASING ALLOWS FOR ALL CABLING IN A BUILDING OR AREA TO BE MIGRATED IN A NIGHT OR WEEKEND WITHOUT DISRUPTIONS, EXISTING SINGLE OUTLETS MAY BE RE-USED.

SHEET NOTES:

1. NEW WALL MOUNTED TELECOM CABINET. MOUNT WITH BOTTOM OF CABINET +48" AFF.
2. PROPOSED FIBER ROUTING SHOWN. PROVIDE NEW CONDUIT FROM POINT WHERE SITE DISTRIBUTION ENTERS BUILDING.
3. PROVIDE 1" C TO NEW TELECOM CABINET IF EXISTING CANNOT BE RE-USED.
4. REINSTALL WIRELESS ACCESS POINT WITH NEW CABLING.
5. PROVIDE NEW PAN-TILT-ZOOM SECURITY CAMERA, AXIS M5000 SERIES OR EQUAL, FOR MONITORING TELECOM ROOM. PROVIDE CABLING TO JOHNSON CONTROLS EQUIPMENT. PROVIDE ALL LABOR, CABLING, INTEGRATION, INFRASTRUCTURE, AIM/FOCUS, ETC. FOR AN OPERABLE SOLUTION. IF NO JOHNSON CONTROLS EQUIPMENT IS LOCATED IN THE BUILDING OR WITHIN 250', TERMINATE CABLING ON VA PATCH PANELS AND PROVIDE NETWORK SWITCH FOR CONNECTION TO CENTRAL JCI EQUIPMENT. AIR-GAPPED/DEDICATED VA FIBER MAY BE USED FOR CONNECTION. COORDINATE LOCATION/VIEW WITH VA POLICE AND COR PRIOR TO ROUGH-IN.

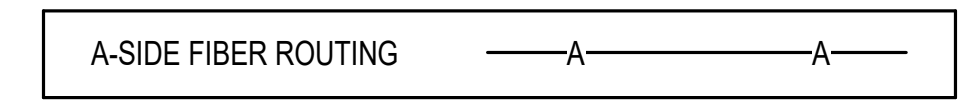
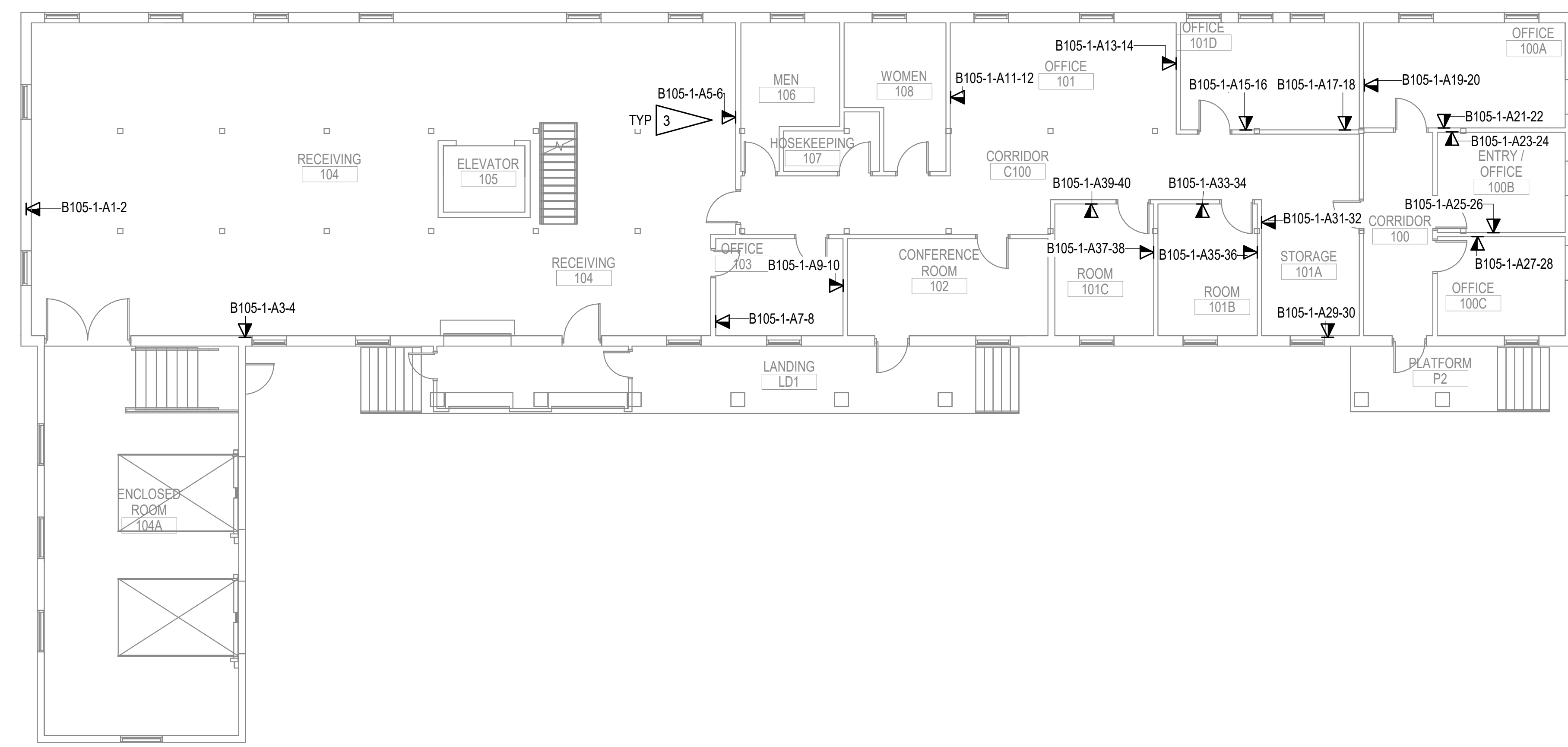

2 TELECOM REMODEL PLAN - BLDG 46 FIRST FLOOR
1/8" = 1'-0"

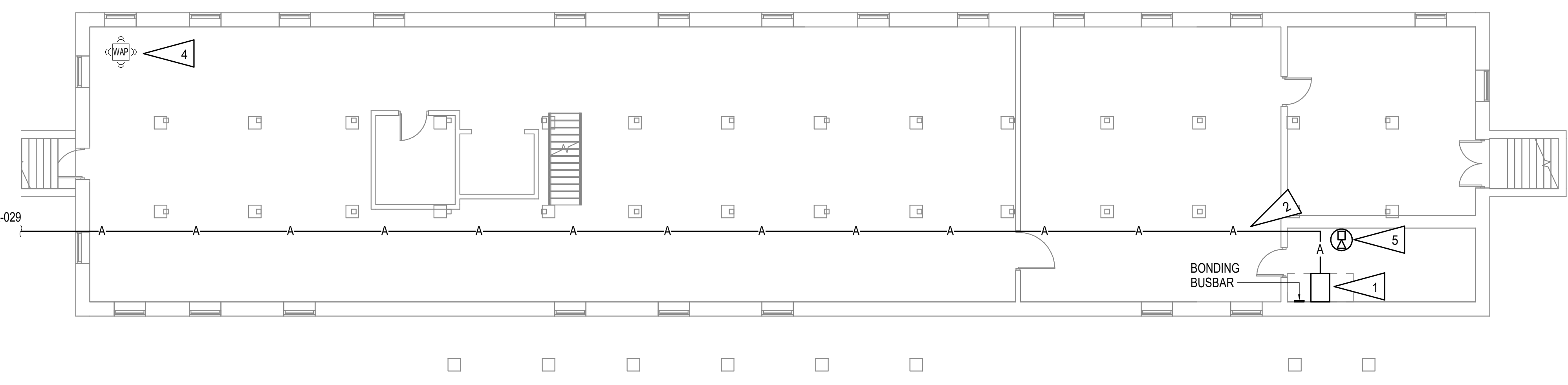

1 TELECOM REMODEL PLAN - BLDG 46 BASEMENT
1/8" = 1'-0"

PROJECT KEY PLAN

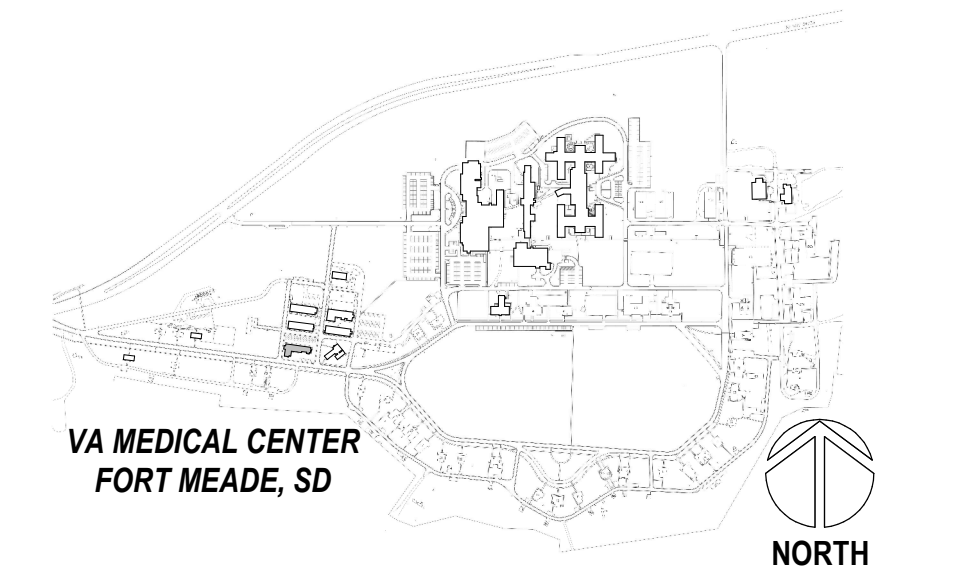

5/25/2022 11:28:15 AM
BIM 360/2112_VA Medical Center - F1 Meade SDESERIES - BLDG 46_R201.rvt

Revisions:	Date:

CONSULTANT
A/E:
GDM
1000 W STEUBEN ST. UNIT 3
BINGEN, WA 98605
541.436.4723
ADAM GOODIN, PE

ARCHITECT/ENGINEER OF RECORD

RISA
Engineering, Inc.
MECHANICAL AND ELECTRICAL CONSULTING ENGINEERS
670 West Fireweed Lane, Suite 200
Anchorage, AK 99503
Phone: (907) 278-6521
Corporate No.: AECC542

STAMP

PROGRAM CONTRACTING ACTIVITY CENTRAL (PCAC)

VA U.S. Department of Veterans Affairs

DRAWING TITLE
46-TELECOM REMODEL PLANS

APPROVED: Project Director

PHASE
100% CONSTRUCTION DOCUMENTS

FLS
FULLY SPRINKLERED

PROJECT TITLE
EHRM INFRASTRUCTURE UPGRADES

LOCATION
FORT MEADE, SOUTH DAKOTA

ISSUE DATE
05/25/2022

CHECKED BY
JAM

DRAWN BY
CK,LKA

PROJECT NUMBER
568-21-701

BUILDING NUMBER
BLDG 46

DRAWING NUMBER
046-TN-0B1

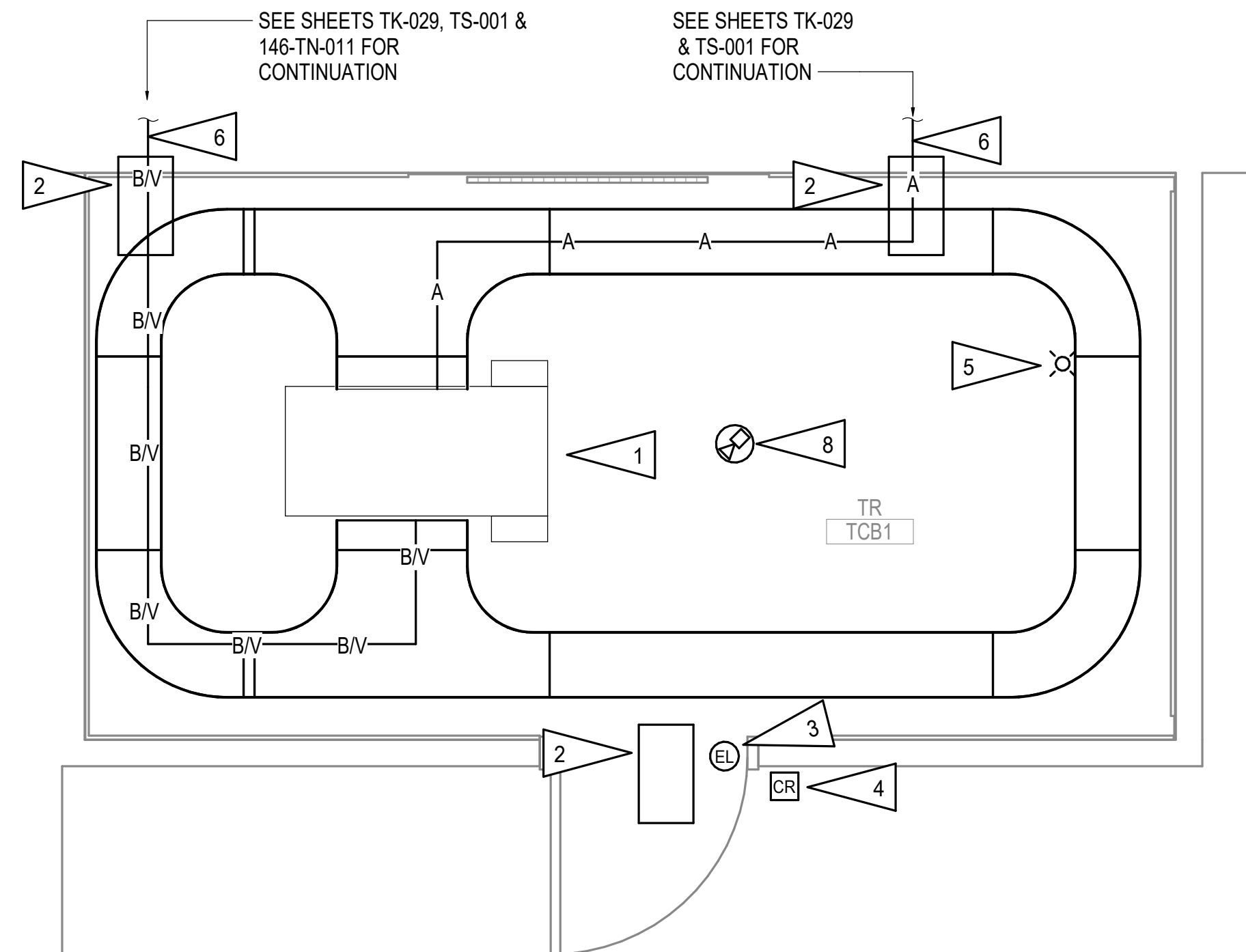

3 ENLARGED ROOM - TCB1 TELECOM REMODEL
1/2" = 1'-0"

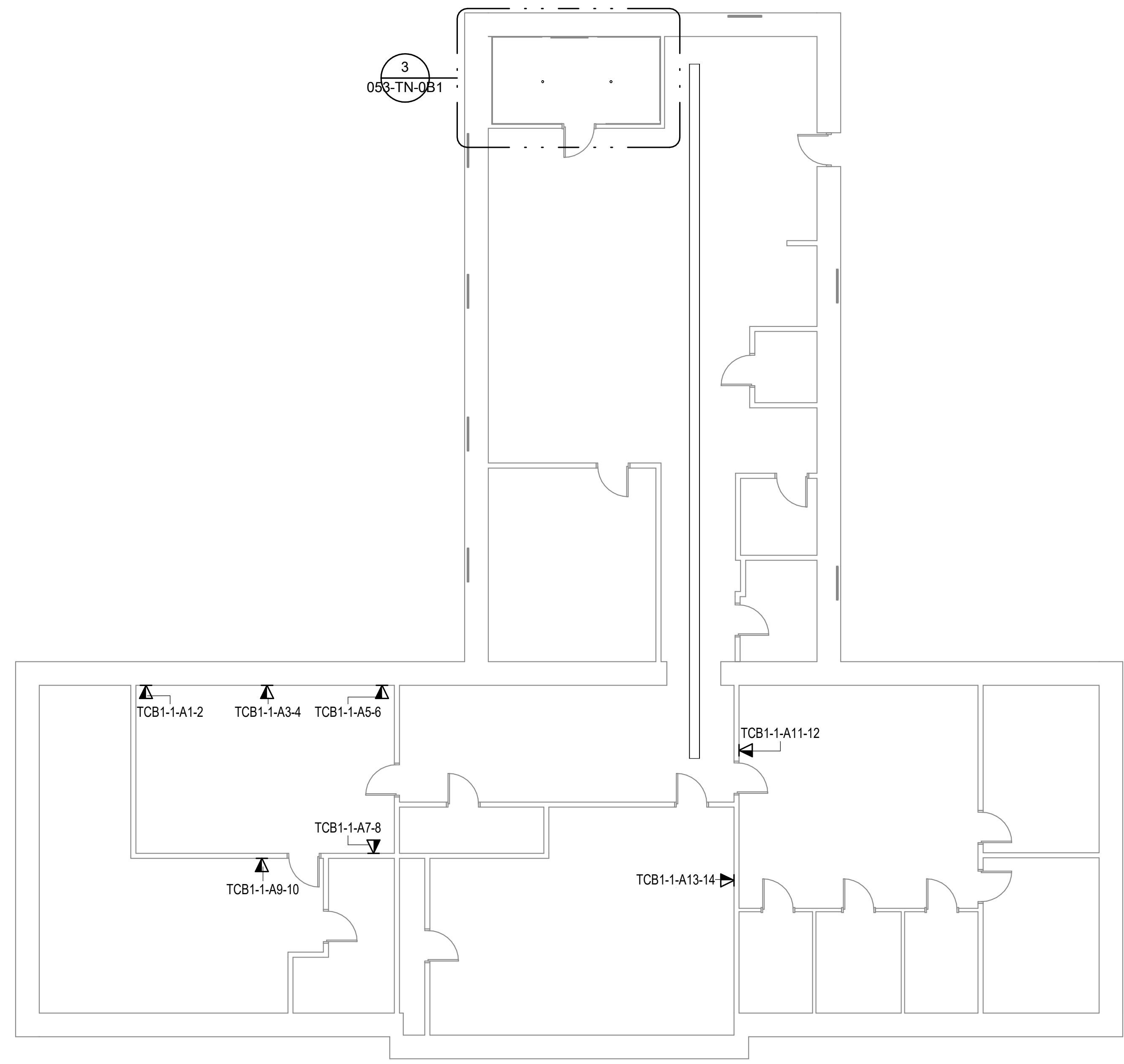

1 TELECOM REMODEL PLAN - BLDG 53 BASEMENT
1/8" = 1'-0"

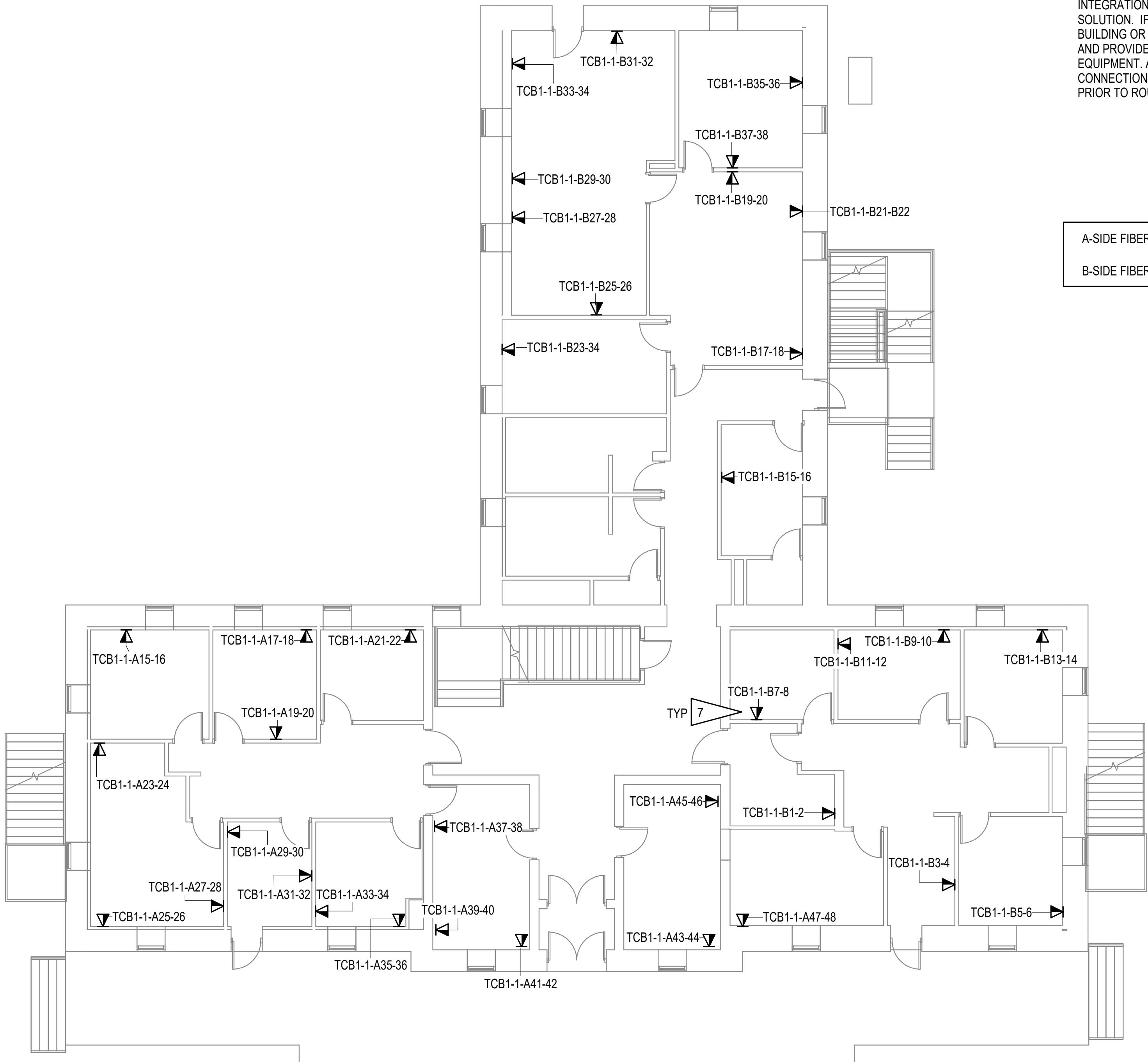

2 TELECOM REMODEL PLAN - BLDG 53 FIRST FLOOR
1/8" = 1'-0"

GENERAL NOTES:

- A. SEE TK SERIES FOR DETAILS AND SCHEDULES.
- B. INTENT IS TO PROVIDE (2) CABLES PER WORK AREA OUTLET, UNLESS OTHERWISE NOTED. TO PHASE WORK SO THAT EXISTING NETWORK IS MAINTAINED UNTIL NEW ROOMS ARE OPERABLE. GENERAL APPROACH IS TO FIRST REPLACE CABLING IN (1) OUTLET WHERE (2) EXIST, OR PROVIDE A SECOND IF NOT.
- C. IF PHASING ALLOWS FOR ALL CABLING IN A BUILDING OR AREA TO BE MIGRATED IN A NIGHT OR WEEKEND WITHOUT DISRUPTIONS, EXISTING SINGLE OUTLETS MAY BE RE-USED.

SHEET NOTES:

- 1. NEW RACK WITH PATCH PANELS, FIBER HOUSING, UPS, PDU'S, AND SPACE FOR OIT/OEHRM EQUIPMENT.
- 2. NEW CONDUIT SLEEVES INTO ROOM. PROVIDE CONNECTION BETWEEN ADJACENT SPACE AND NEW ROOM.
- 3. ELECTRIFIED HARDWARE PER DIVISION 8. PROVIDE CABLING AND CONNECTION TO ACCESS CONTROL SYSTEM PANEL.
- 4. NEW PROXIMITY CARD READER BY ACCESS CONTROL INTEGRATOR. PROVIDE CABLING AND CONNECTION TO ACCESS CONTROL SYSTEM PANEL.
- 5. NEW STROBE. CONNECT TO LOCAL FIRE ALARM NAC.
- 6. PROPOSED FIBER ROUTING SHOWN. PROVIDE NEW CONDUIT FROM POINT WHERE SITE DISTRIBUTION ENTERS BUILDING.
- 7. PROVIDE 1°C TO NEW TELECOM CABINET IF EXISTING CANNOT BE RE-USED.
- 8. PROVIDE NEW PAN-TILT-ZOOM SECURITY CAMERA, AXIS M5000 SERIES OR EQUAL, FOR MONITORING TELECOM ROOM. PROVIDE CABLING TO JOHNSON CONTROLS EQUIPMENT. PROVIDE ALL LABOR, CABLING, INTEGRATION, INFRASTRUCTURE, AIM/FOCUS, ETC. FOR AN OPERABLE SOLUTION. IF NO JOHNSON CONTROLS EQUIPMENT IS LOCATED IN THE BUILDING OR WITHIN 250', TERMINATE CABLING ON VA PATCH PANELS AND PROVIDE NETWORK SWITCH FOR CONNECTION TO CENTRAL JCI EQUIPMENT. AIR-GAPPED/DEDICATED VA FIBER MAY BE USED FOR CONNECTION. COORDINATE LOCATION/VIEW WITH VA POLICE AND COR PRIOR TO ROUGH-IN.



PROJECT KEY PLAN

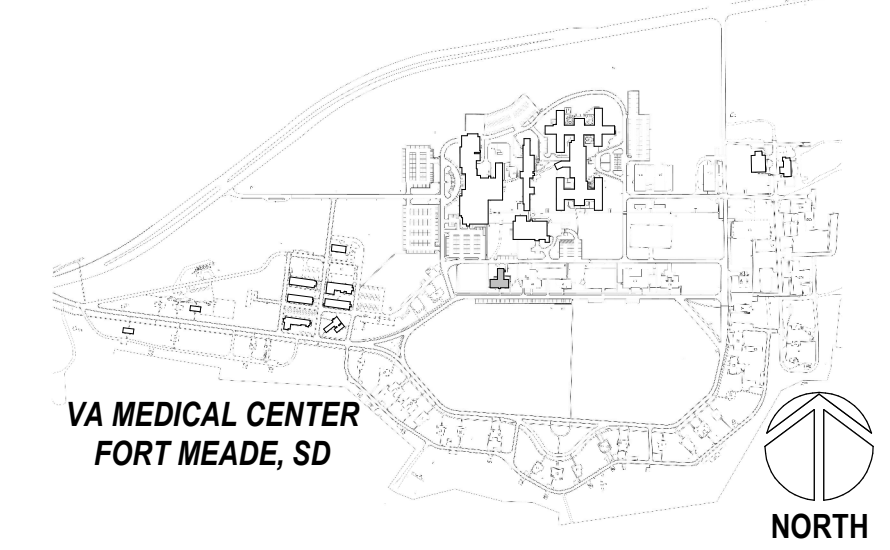

5/25/2022 11:04:50 AM
E:\M\36012112_VA Medical Center - Ft Meade\SD\SERIES - BLDG 53_R201.rvt

Revisions:	Date:

CONSULTANT
A/E:
GDM
1000 W STEUBEN ST. UNIT 3
BINGEN, WA 98605
541.436.4723
ADAM GOODIN, PE

ARCHITECT/ENGINEER OF RECORD

RISA
Engineering, Inc.
MECHANICAL AND ELECTRICAL CONSULTING ENGINEERS
670 West Firwood Lane, Suite 200
Anchorage, AK 99503
Phone: (907) 276-0521
Corporate No.: AECC542

STAMP

PROGRAM CONTRACTING ACTIVITY CENTRAL (PCAC)

VA U.S. Department of Veterans Affairs

DRAWING TITLE
53-TELECOM REMODEL PLAN - BASEMENT AND FIRST FLOOR

APPROVED: Project Director

PHASE
100% CONSTRUCTION DOCUMENTS

FLS
FULLY SPRINKLERED

PROJECT TITLE
EHRM INFRASTRUCTURE UPGRADES

LOCATION
FORT MEADE, SOUTH DAKOTA

ISSUE DATE: 05/25/2022
CHECKED BY: JAM
DRAWN BY: CK,LKA

PROJECT NUMBER
568-21-701

BUILDING NUMBER
BLDG 53

DRAWING NUMBER
053-TN-0B1

GENERAL NOTES:

A. SEE 053-TN-0B1 FOR GENERAL NOTES.

SHEET NOTES:

1. PROVIDE 1" C TO NEW TELECOM CABINET IF EXISTING CANNOT BE RE-USED.



PROJECT KEY PLAN

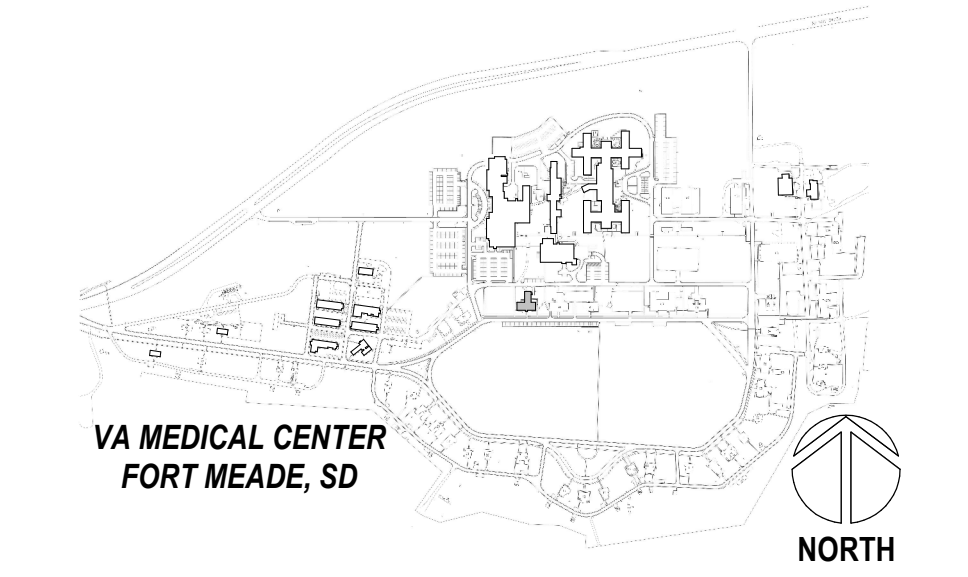

1 TELECOM REMODEL PLAN - BLDG 53 SECOND FLOOR
1/8" = 1'-0"

5/25/2022 11:04:53 AM
E:\M\36012112_VA Medical Center - Ft Meade\SD\SERIES - BLDG 53_R201.rvt

Revisions:	Date:

CONSULTANT

A/E:
GDM
1000 W STEUBEN ST. UNIT 3
BINGEN, WA 98605
541.436.4723
ADAM GOODIN, PE

ARCHITECT/ENGINEER OF RECORD

RISA
Engineering, Inc.
MECHANICAL AND ELECTRICAL CONSULTING ENGINEERS
670 West Fireweed Lane, Suite 200
Anchorage, AK 99503
Phone: (907) 278-0521
Corporate No.: AEC542

STAMP

PROGRAM CONTRACTING ACTIVITY CENTRAL (PCAC)

VA U.S. Department of Veterans Affairs

DRAWING TITLE
53-TELECOM REMODEL PLAN - SECOND FLOOR

APPROVED: Project Director

PHASE
100% CONSTRUCTION DOCUMENTS

FLS
FULLY SPRINKLERED

PROJECT TITLE
EHRM INFRASTRUCTURE UPGRADES

LOCATION
FORT MEADE, SOUTH DAKOTA

ISSUE DATE: 05/25/2022
CHECKED BY: JAM
DRAWN BY: CK,LKA

PROJECT NUMBER
568-21-701

BUILDING NUMBER
BLDG 53

DRAWING NUMBER
053-TN-021

A

B

C

D

E

F

GENERAL NOTES:

- A. SEE TK SERIES FOR DETAILS AND SCHEDULES.
- B. INTENT IS TO PROVIDE (2) CABLES PER WORK AREA OUTLET, UNLESS OTHERWISE NOTED. TO PHASE WORK SO THAT EXISTING NETWORK IS MAINTAINED UNTIL NEW ROOMS ARE OPERABLE. GENERAL APPROACH IS TO FIRST REPLACE CABLING IN (1) OUTLET WHERE (2) EXIST, OR PROVIDE A SECOND IF NOT.
- C. CABLING PATHWAYS TO NEW TELECOM ROOMS SHALL BE CONDUIT IN THIS BUILDING.
- D. IF PHASING ALLOWS FOR ALL CABLING IN A BUILDING OR AREA TO BE MIGRATED IN A NIGHT OR WEEKEND WITHOUT DISRUPTIONS, EXISTING SINGLE OUTLETS MAY BE RE-USED.

SHEET NOTES:

1. NEW RACK WITH PATCH PANELS, FIBER HOUSING, UPS, PDU'S, AND SPACE FOR OIT/OEHRM EQUIPMENT.
2. NEW CONDUIT SLEEVES INTO ROOM. PROVIDE CONNECTION BETWEEN ADJACENT SPACE AND NEW ROOM.
3. ELECTRIFIED HARDWARE PER DIVISION 8. PROVIDE CABLING AND CONNECTION TO ACCESS CONTROL SYSTEM PANEL.
4. NEW PROXIMITY CARD READER BY ACCESS CONTROL INTEGRATOR. PROVIDE CABLING AND CONNECTION TO ACCESS CONTROL SYSTEM PANEL.
5. NEW STROBE. CONNECT TO LOCAL FIRE ALARM NAC.
6. PROPOSED FIBER ROUTING SHOWN. PROVIDE NEW CONDUIT FROM POINT WHERE SITE DISTRIBUTION ENTERS BUILDING.
7. PROVIDE 1°C TO NEW TELECOM CABINET IF EXISTING CANNOT BE RE-USED.
8. PROVIDE NEW PAN-TILT-ZOOM SECURITY CAMERA. AXIS M5000 SERIES OR EQUAL FOR MONITORING TELECOM ROOM. PROVIDE CABLING TO JOHNSON CONTROLS EQUIPMENT. PROVIDE ALL LABOR, CABLING, INTEGRATION, INFRASTRUCTURE, AIM/FOCUS, ETC. FOR AN OPERABLE SOLUTION. IF NO JOHNSON CONTROLS EQUIPMENT IS LOCATED IN THE BUILDING OR WITHIN 250', TERMINATE CABLING ON VA PATCH PANELS AND PROVIDE NETWORK SWITCH FOR CONNECTION TO CENTRAL JCI EQUIPMENT. AIR-GAPPED/DEDICATED VIA FIBER MAY BE USED FOR CONNECTION. COORDINATE LOCATION/VIEW WITH VA POLICE AND COR PRIOR TO ROUGH-IN.

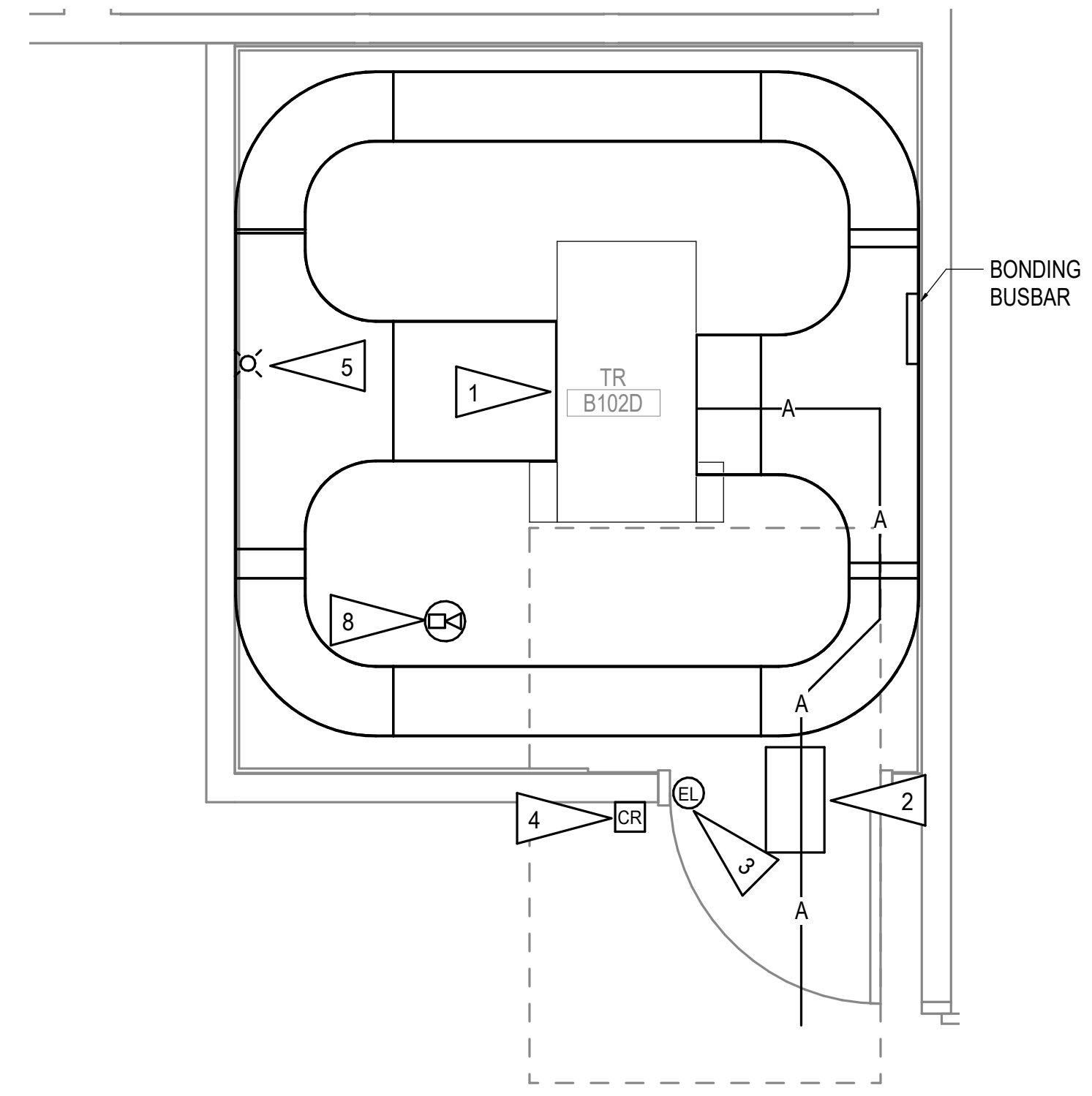

2 ENLARGED ROOM - B102D TELECOM REMODEL
1/2" = 1'-0"

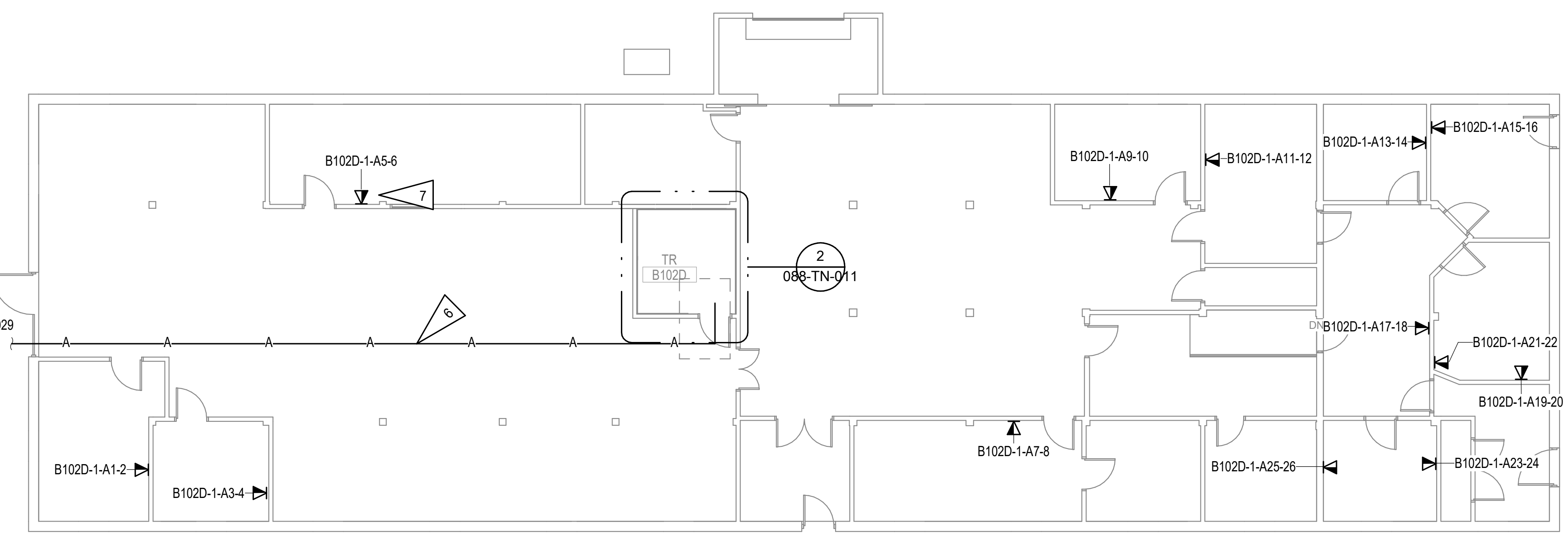
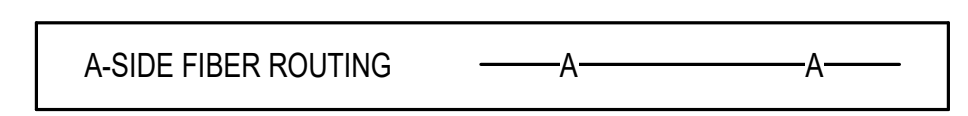

1 TELECOM REMODEL PLAN - BLDG 88 FIRST FLOOR
1/8" = 1'-0"

PROJECT KEY PLAN

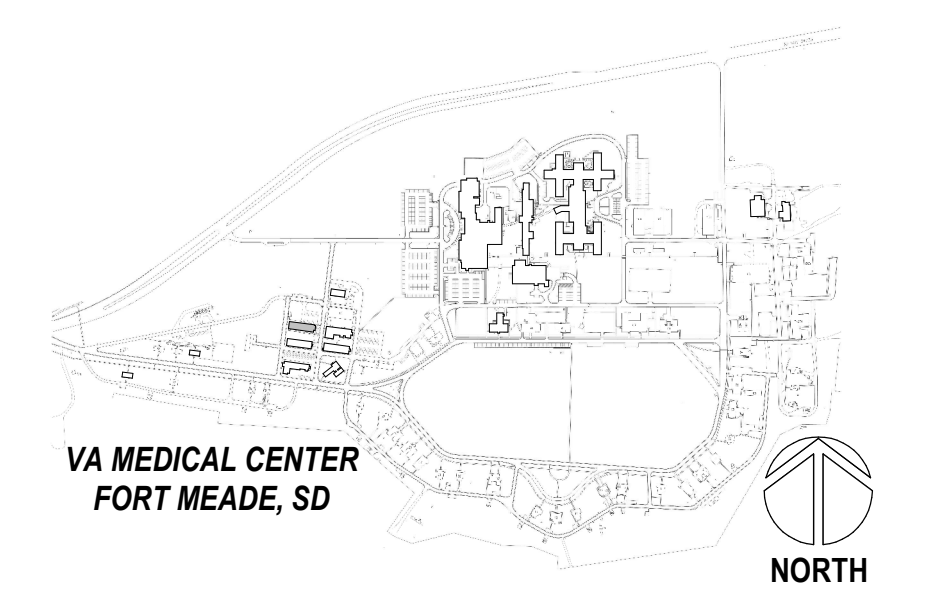

5/25/2022 8:19:25 AM
F:\M\36012112_VA Medical Center - Ft Meade\SD\SERIES - BLDG 88_R201.rvt

Revisions:	Date:

CONSULTANT

A/E:
GDM
1000 W STEUBEN ST. UNIT 3
BINGEN, WA 98605
541.436.4723
ADAM GOODIN, PE

ARCHITECT/ENGINEER OF RECORD

RISA
Engineering, Inc.
MECHANICAL AND ELECTRICAL CONSULTING ENGINEERS
670 West Firwood Lane, Suite 200
Anchorage, AK 99503
Phone: (907) 276-0521
Corporate No.: AECC542

STAMP

PROGRAM CONTRACTING ACTIVITY CENTRAL (PCAC)

VA U.S. Department of Veterans Affairs

DRAWING TITLE
088 - TELECOM REMODEL PLAN

APPROVED: Project Director

PHASE
100% CONSTRUCTION DOCUMENTS

FLS
FULLY SPRINKLERED

PROJECT TITLE
EHRM INFRASTRUCTURE UPGRADES

LOCATION
FORT MEADE, SOUTH DAKOTA

ISSUE DATE: 05/25/2022
CHECKED BY: JAM
DRAWN BY: CK,LKA

PROJECT NUMBER
568-21-701

BUILDING NUMBER
BLDG 88

DRAWING NUMBER
088-TN-011

A

B

C

D

E

F

A

B

C

D

E

F



GENERAL NOTES:

- A. SEE TK SERIES FOR DETAILS AND SCHEDULES.
- B. INTENT IS TO PROVIDE (2) CABLES PER WORK AREA OUTLET, UNLESS OTHERWISE NOTED. TO PHASE WORK SO THAT EXISTING NETWORK IS MAINTAINED UNTIL NEW ROOMS ARE OPERABLE, GENERAL APPROACH IS TO FIRST REPLACE CABLING IN (1) OUTLET WHERE (2) EXIST, OR PROVIDE A SECOND IF NOT.
- C. CABLING PATHWAYS TO NEW TELECOM ROOMS SHALL BE CONDUIT IN THIS BUILDING.
- D. IF PHASING ALLOWS FOR ALL CABLING IN A BUILDING OR AREA TO BE MIGRATED IN A NIGHT OR WEEKEND WITHOUT DISRUPTIONS, EXISTING SINGLE OUTLETS MAY BE RE-USED.

SHEET NOTES:

1. NEW RACK WITH PATCH PANELS, FIBER HOUSING, UPS, PDU'S, AND SPACE FOR OIT/OEHRM EQUIPMENT.
2. NEW CONDUIT SLEEVES INTO ROOM. PROVIDE CONNECTION BETWEEN ADJACENT SPACE AND NEW ROOM.
3. ELECTRIFIED HARDWARE PER DIVISION 8. PROVIDE CABLING AND CONNECTION TO ACCESS CONTROL SYSTEM PANEL.
4. NEW PROXIMITY CARD READER BY ACCESS CONTROL INTEGRATOR. PROVIDE CABLING AND CONNECTION TO ACCESS CONTROL SYSTEM PANEL.
5. NEW STROBE. CONNECT TO LOCAL FIRE ALARM NAC.
6. PROPOSED FIBER ROUTING SHOWN. PROVIDE NEW CONDUIT FROM POINT WHERE SITE DISTRIBUTION ENTERS BUILDING.
7. PROVIDE 1°C TO NEW TELECOM CABINET IF EXISTING CANNOT BE RE-USED.
8. PROVIDE NEW PAN-TILT-ZOOM SECURITY CAMERA, AXIS M5000 SERIES OR EQUAL, FOR MONITORING TELECOM ROOM. PROVIDE CABLING TO JOHNSON CONTROLS EQUIPMENT. PROVIDE ALL LABOR, CABLING, INTEGRATION, INFRASTRUCTURE, AIM/FOCUS, ETC. FOR AN OPERABLE SOLUTION. IF NO JOHNSON CONTROLS EQUIPMENT IS LOCATED IN THE BUILDING OR WITHIN 250', TERMINATE CABLING ON VA PATCH PANELS AND PROVIDE NETWORK SWITCH FOR CONNECTION TO CENTRAL JCI EQUIPMENT. AIR-GAPPED/DEDICATED VA FIBER MAY BE USED FOR CONNECTION. COORDINATE LOCATION/VIEW WITH VA POLICE AND COR PRIOR TO ROUGH-IN.

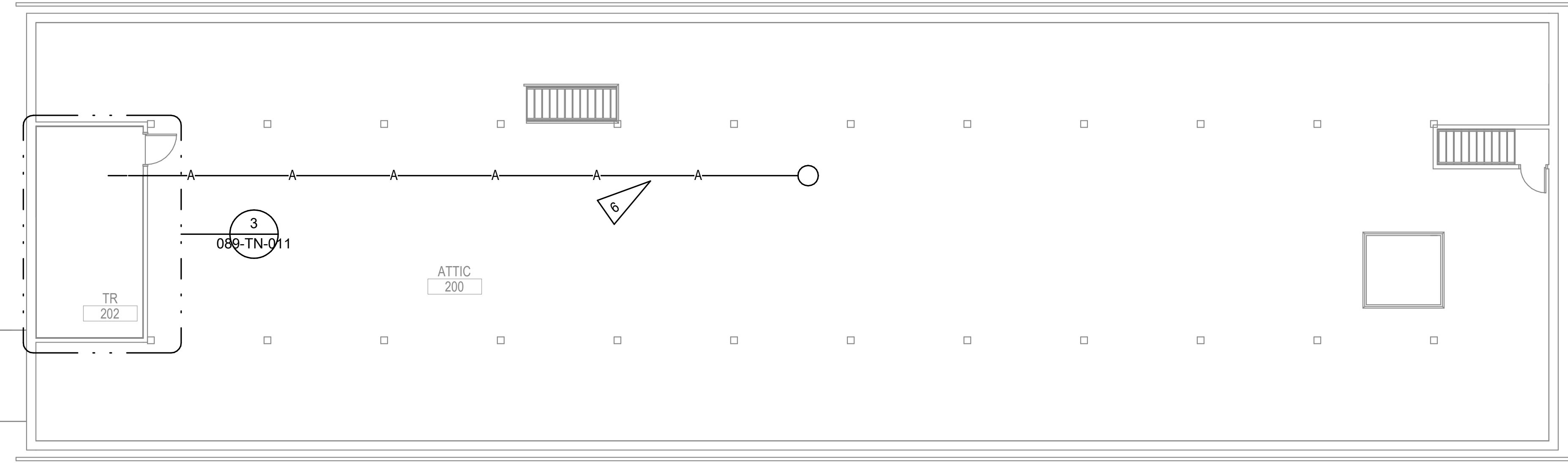

2 TELECOM REMODEL PLAN - BLDG 89 SECOND FLOOR
1/8" = 1'-0"

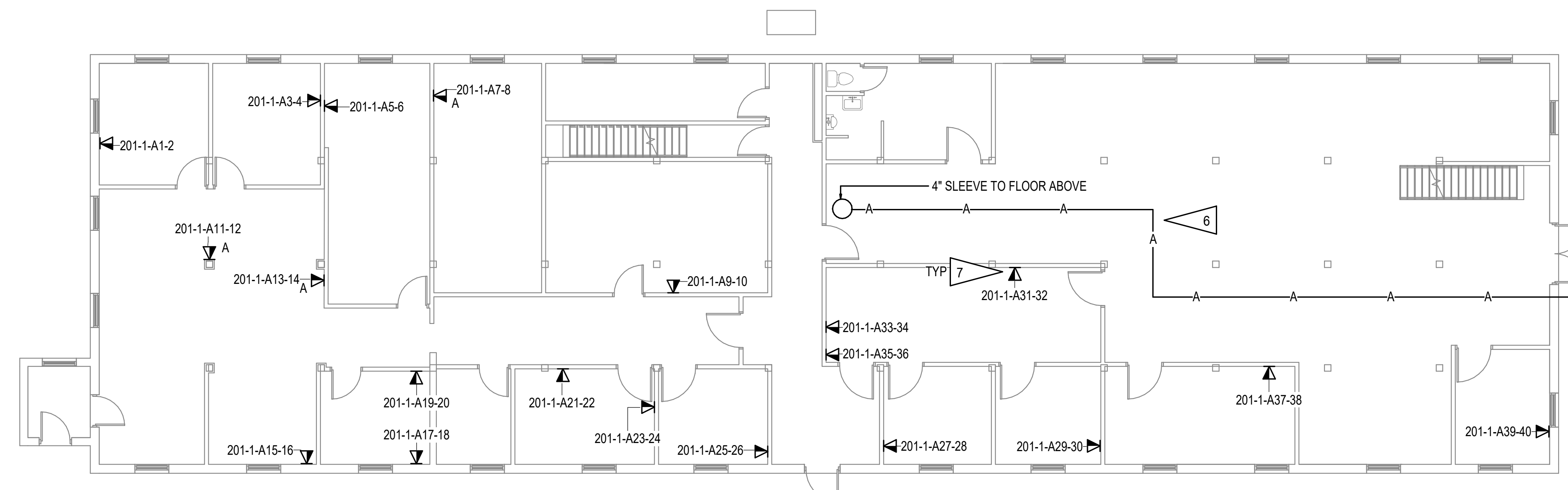

1 TELECOM REMODEL PLAN - BLDG 89 FIRST FLOOR
1/8" = 1'-0"

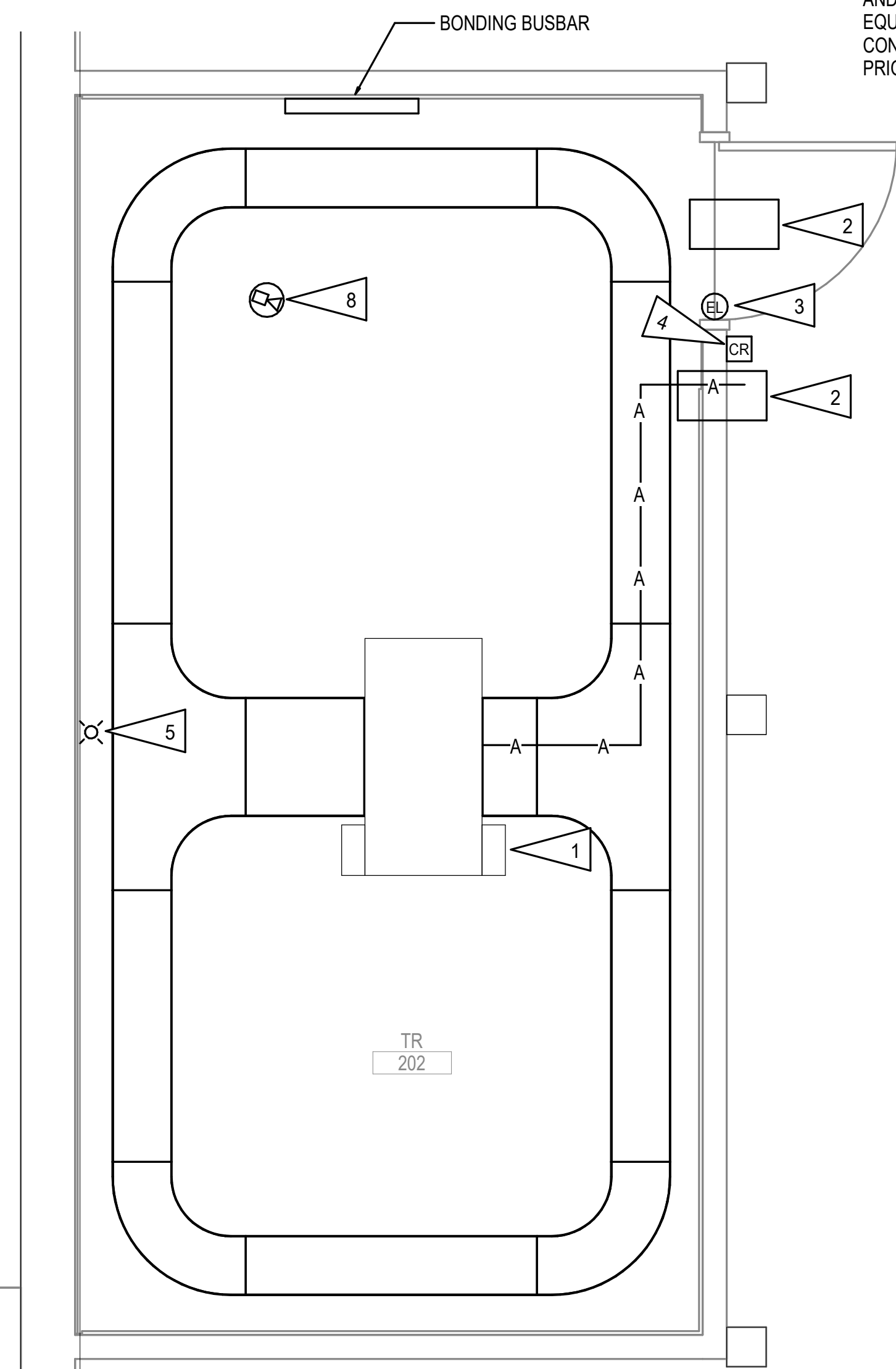

3 ENLARGED ROOM - 202 TELECOM REMODEL
1/2" = 1'-0"

PROJECT KEY PLAN

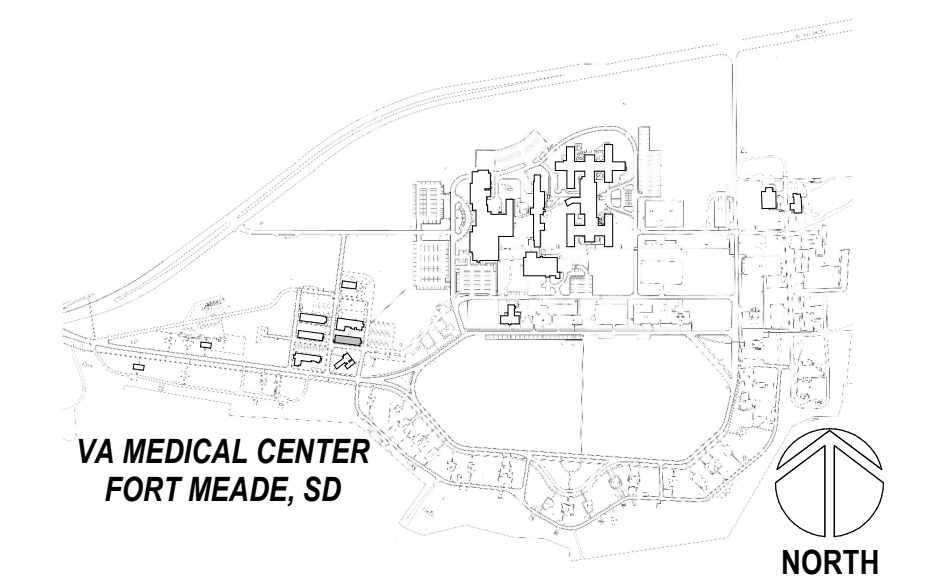

5/25/2022 8:11:19 AM
5/25/2022 8:11:19 AM
5/25/2022 8:11:19 AM

Revisions:	Date:

CONSULTANT
A/E:
GDM
1000 W STEUBEN ST. UNIT 3
BINGEN, WA 98605
541.436.4723
ADAM GOODIN, PE

ARCHITECT/ENGINEER OF RECORD

RISA
Engineering, Inc.
MECHANICAL AND ELECTRICAL CONSULTING ENGINEERS
670 West Fireweed Lane, Suite 200
Anchorage, AK 99503
Phone: (907) 278-0521
Corporate No.: AECC542

STAMP

PROGRAM CONTRACTING ACTIVITY CENTRAL (PCAC)

VA U.S. Department of Veterans Affairs

DRAWING TITLE
BLDG 89 TELECOM REMODEL PLAN

APPROVED: Project Director

PHASE
100% CONSTRUCTION DOCUMENTS

FLS
FULLY SPRINKLERED

PROJECT TITLE
EHRM INFRASTRUCTURE UPGRADES

LOCATION
FORT MEADE, SOUTH DAKOTA

ISSUE DATE: 05/25/2022
CHECKED BY: JAM
DRAWN BY: CK,LKA

PROJECT NUMBER
568-21-701

BUILDING NUMBER
BLDG 89

DRAWING NUMBER
089-TN-011

A

B

C

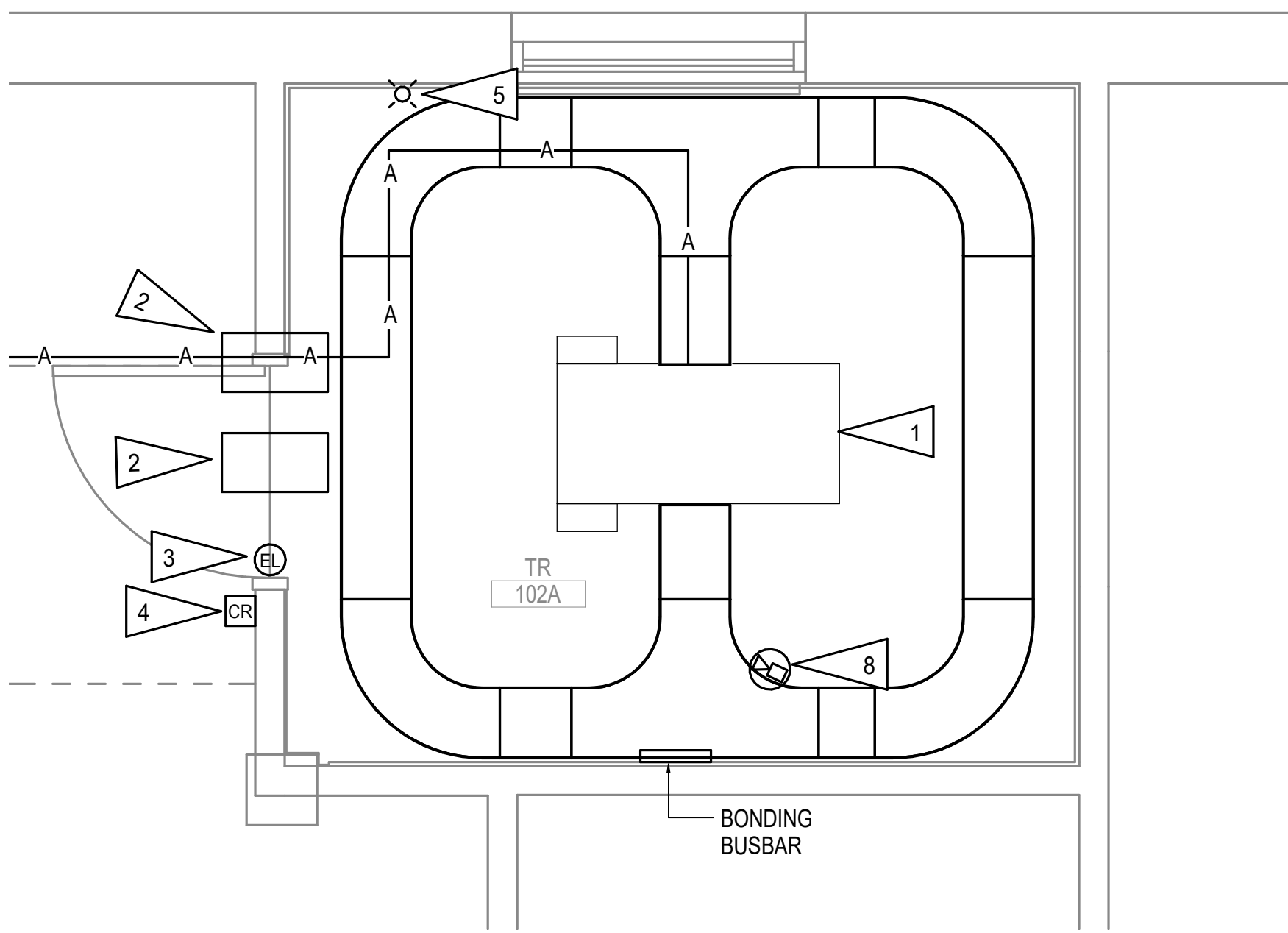

2 ENLARGED ROOM - 102A TELECOM REMODEL
1/2" = 1'-0"

GENERAL NOTES:

- A. SEE TK SERIES FOR DETAILS AND SCHEDULES.
- B. INTENT IS TO PROVIDE (2) CABLES PER WORK AREA OUTLET, UNLESS OTHERWISE NOTED. TO PHASE WORK SO THAT EXISTING NETWORK IS MAINTAINED UNTIL NEW ROOMS ARE OPERABLE. GENERAL APPROACH IS TO FIRST REPLACE CABLING IN (1) OUTLET WHERE (2) EXIST, OR PROVIDE A SECOND IF NOT.
- C. IF PHASING ALLOWS FOR ALL CABLING IN A BUILDING OR AREA TO BE MIGRATED IN A NIGHT OR WEEKEND WITHOUT DISRUPTIONS, EXISTING SINGLE OUTLETS MAY BE RE-USED.

SHEET NOTES:

1. NEW RACK WITH PATCH PANELS, FIBER HOUSING, UPS, PDU'S, AND SPACE FOR OIT/OEHRM EQUIPMENT.
2. NEW CONDUIT SLEEVES INTO ROOM. PROVIDE CONNECTION BETWEEN ADJACENT SPACE AND NEW ROOM.
3. ELECTRIFIED HARDWARE PER DIVISION 8. PROVIDE CABLING AND CONNECTION TO ACCESS CONTROL SYSTEM PANEL.
4. NEW PROXIMITY CARD READER BY ACCESS CONTROL INTEGRATOR. PROVIDE CABLING AND CONNECTION TO ACCESS CONTROL SYSTEM PANEL.
5. NEW STROBE. CONNECT TO LOCAL FIRE ALARM NAC.
6. PROPOSED FIBER ROUTING SHOWN. PROVIDE NEW CONDUIT FROM POINT WHERE SITE DISTRIBUTION ENTERS BUILDING.
7. PROVIDE 1" C TO NEW TELECOM CABINET IF EXISTING CANNOT BE RE-USED.
8. PROVIDE NEW PAN-TILT-ZOOM SECURITY CAMERA, AXIS M5000 SERIES OR EQUAL, FOR MONITORING TELECOM ROOM. PROVIDE CABLING TO JOHNSON CONTROLS EQUIPMENT. PROVIDE ALL LABOR, CABLING, INTEGRATION, INFRASTRUCTURE, AIM/FOCUS, ETC. FOR AN OPERABLE SOLUTION. IF NO JOHNSON CONTROLS EQUIPMENT IS LOCATED IN THE BUILDING OR WITHIN 250', TERMINATE CABLING ON VA PATCH PANELS AND PROVIDE NETWORK SWITCH FOR CONNECTION TO CENTRAL JCI EQUIPMENT. AIR-GAPPED/DEDICATED VA FIBER MAY BE USED FOR CONNECTION. COORDINATE LOCATION/VIEW WITH VA POLICE AND COR PRIOR TO ROUGH-IN.

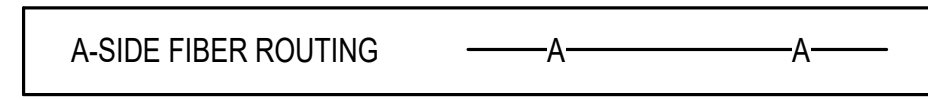

D

E

F

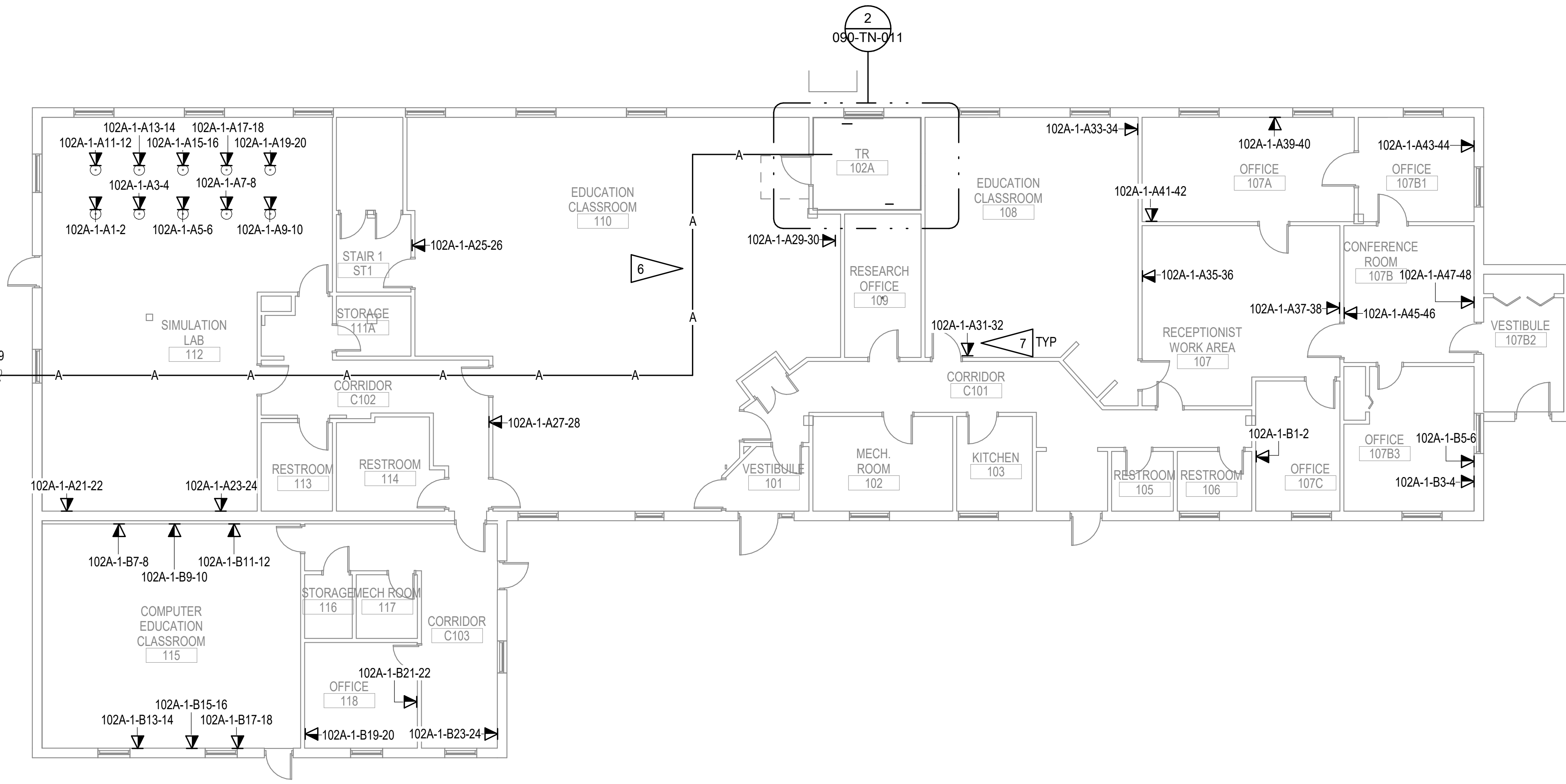

1 TELECOM REMODEL PLAN - BLDG 90 FIRST FLOOR
1/8" = 1'-0"

PROJECT KEY PLAN

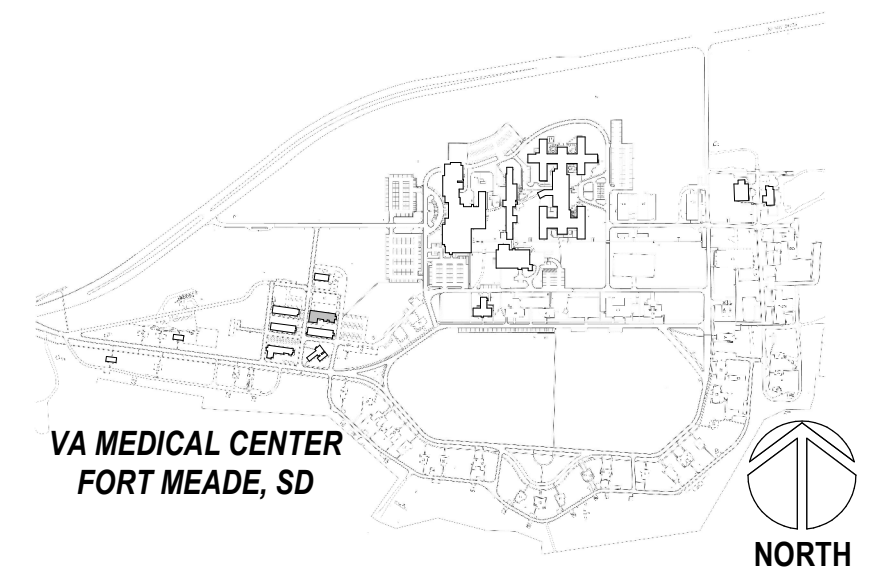

5/25/2022 8:06:18 AM
BLM 36012/112 - VA Medical Center - Ft Meade - SD - SERIES - BLDG 90 - R201.rvt

Revisions:	Date:

CONSULTANT

A/E:
GDM
1000 W STEUBEN ST. UNIT 3
BINGEN, WA 98605
541.436.4723
ADAM GOODIN, PE

ARCHITECT/ENGINEER OF RECORD

RISA
Engineering, Inc.
MECHANICAL AND ELECTRICAL CONSULTING ENGINEERS
670 West Fireweed Lane, Suite 200
Anchorage, AK 99503
Phone: (907) 278-0521
Corporate No.: AECC542

STAMP

PROGRAM CONTRACTING ACTIVITY CENTRAL (PCAC)

VA U.S. Department of Veterans Affairs

DRAWING TITLE
090 - TELECOM REMODEL PLAN

APPROVED: Project Director

PHASE
100% CONSTRUCTION DOCUMENTS

FLS
FULLY SPRINKLERED

PROJECT TITLE
EHRM INFRASTRUCTURE UPGRADES

LOCATION
FORT MEADE, SOUTH DAKOTA

ISSUE DATE: 05/25/2022
CHECKED BY: JAM
DRAWN BY: CK,LKA

PROJECT NUMBER
568-21-701

BUILDING NUMBER
BLDG 90

DRAWING NUMBER
090-TN-011

GENERAL NOTES:

- A. SEE TK SERIES FOR DETAILS AND SCHEDULES.
- B. INTENT IS TO PROVIDE (2) CABLES PER WORK AREA OUTLET, UNLESS OTHERWISE NOTED. TO PHASE WORK SO THAT EXISTING NETWORK IS MAINTAINED UNTIL NEW ROOMS ARE OPERABLE. GENERAL APPROACH IS TO FIRST REPLACE CABLING IN (1) OUTLET WHERE (2) EXIST, OR PROVIDE A SECOND IF NOT.
- C. CABLING PATHWAYS TO NEW TELECOM ROOMS SHALL BE CONDUIT IN THIS BUILDING.
- D. IF PHASING ALLOWS FOR ALL CABLING IN A BUILDING OR AREA TO BE MIGRATED IN A NIGHT OR WEEKEND WITHOUT DISRUPTIONS, EXISTING SINGLE OUTLETS MAY BE RE-USED.

SHEET NOTES:

1. NEW WALL MOUNTED TELECOM CABINET, MOUNT WITH BOTTOM OF CABINET +48" AFF.
2. PROPOSED FIBER ROUTING SHOWN. PROVIDE NEW CONDUIT FROM POINT WHERE SITE DISTRIBUTION ENTERS BUILDING.
3. PROVIDE NEW PAN-TILT-ZOOM SECURITY CAMERA, AXIS M5000 SERIES OR EQUAL, FOR MONITORING TELECOM ROOM. PROVIDE CABLING TO JOHNSON CONTROLS EQUIPMENT. PROVIDE ALL LABOR, CABLING, INTEGRATION, INFRASTRUCTURE, AIMFOCUS, ETC. FOR AN OPERABLE SOLUTION. IF NO JOHNSON CONTROLS EQUIPMENT IS LOCATED IN THE BUILDING OR WITHIN 250', TERMINATE CABLING ON VA PATCH PANELS AND PROVIDE NETWORK SWITCH FOR CONNECTION TO CENTRAL JCI EQUIPMENT. AIR-GAPPED/DEDICATED VA FIBER MAY BE USED FOR CONNECTION. COORDINATE LOCATION/VIEW WITH VA POLICE AND COR PRIOR TO ROUGH-IN.

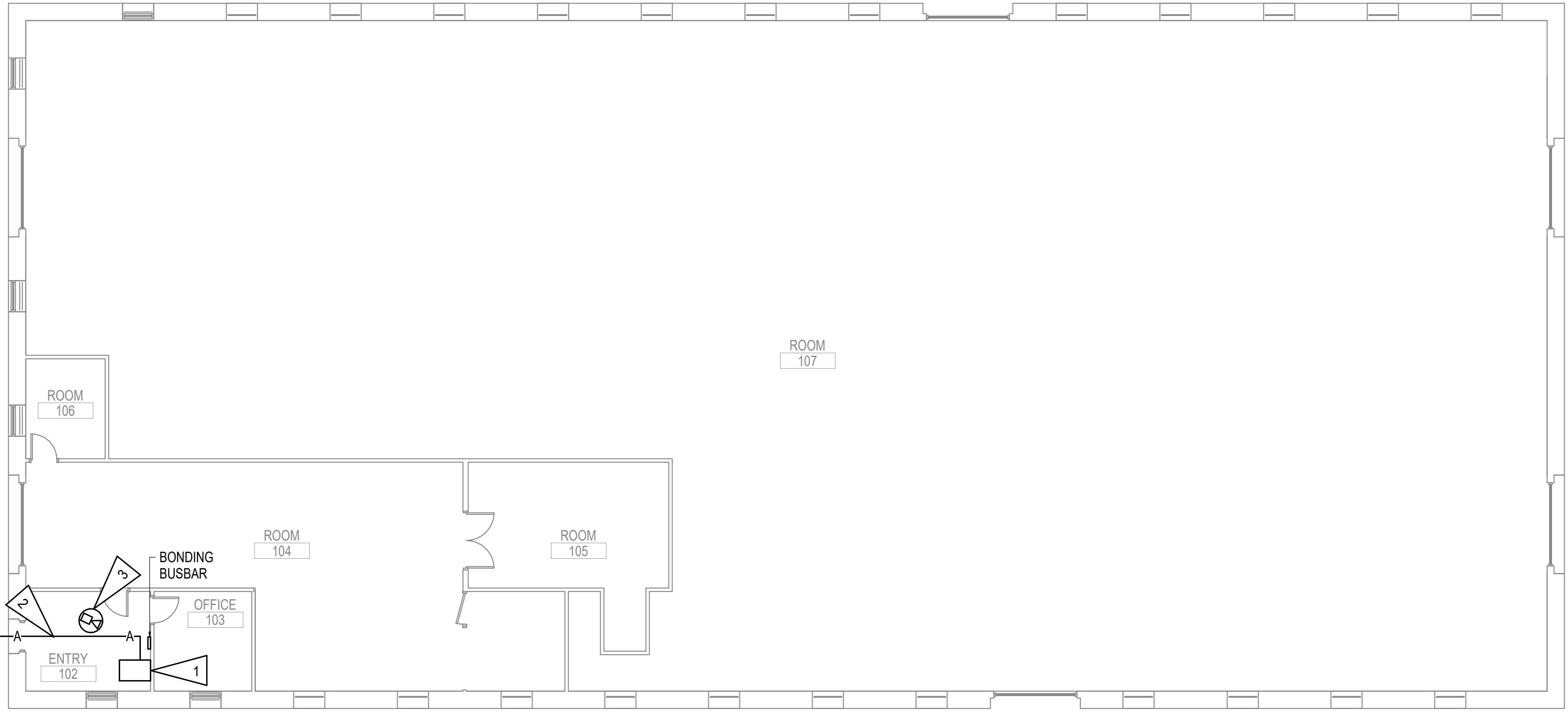

PROJECT KEY PLAN

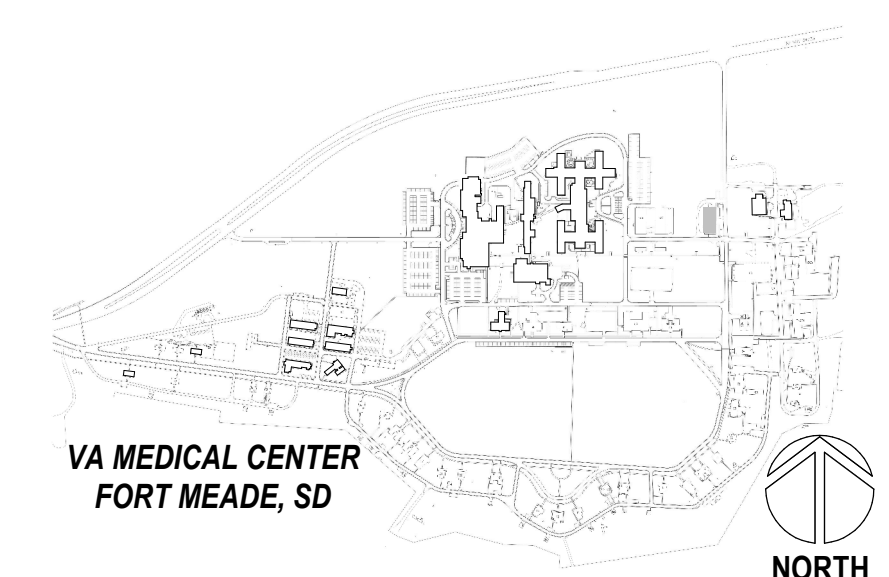

1 TELECOM REMODEL PLAN - BLDG 110 FIRST FLOOR
1/8" = 1'-0"

5/25/2022 11:36:35 AM
F:\110-TELECOM-REMODEL-PLAN-FIRST-FLOOR\110-TELECOM-REMODEL-PLAN-FIRST-FLOOR.dwg
VA FORM 08 - 6231

Revisions:	Date:

CONSULTANT
A/E:
GDM
1000 W STEUBEN ST. UNIT 3
BINGEN, WA 98605
541.436.4723
ADAM GOODIN, PE

ARCHITECT/ENGINEER OF RECORD

RISA
Engineering, Inc.
MECHANICAL AND ELECTRICAL CONSULTING ENGINEERS
670 West Fireweed Lane, Suite 200
Anchorage, AK 99503
Phone: (907) 276-0521
Corporate No.: AECC542

STAMP

PROGRAM CONTRACTING ACTIVITY CENTRAL (PCAC)

VA U.S. Department of Veterans Affairs

DRAWING TITLE
110-TELECOM REMODEL PLAN - FIRST FLOOR

APPROVED: Project Director

PHASE
100% CONSTRUCTION DOCUMENTS

FLS
FULLY SPRINKLERED

PROJECT TITLE
EHRM INFRASTRUCTURE UPGRADES

LOCATION
FORT MEADE, SOUTH DAKOTA

ISSUE DATE
05/25/2022

CHECKED BY
JAM

DRAWN BY
LKA

PROJECT NUMBER
568-21-701

BUILDING NUMBER
BLDG 110

DRAWING NUMBER
110-TN-011

PROJECT KEY PLAN

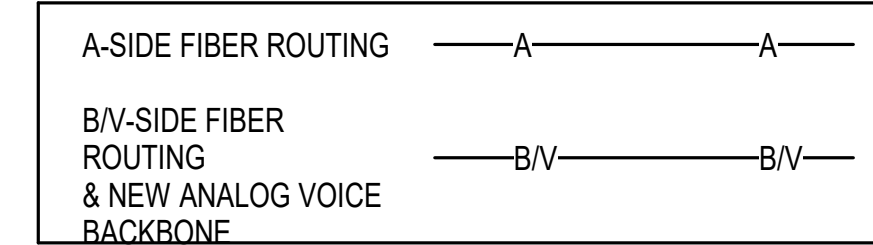
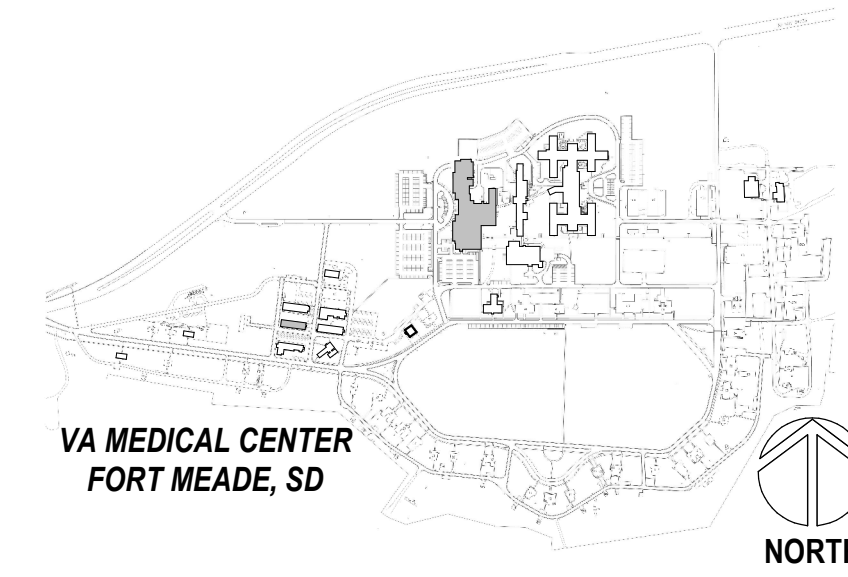

GENERAL NOTES:

- SEE SHEET 113-TN-001 FOR GENERAL NOTES.

SHEET NOTES:

- PROPOSED A-SIDE FIBER ROUTE.
- PROPOSED B/V-SIDE FIBER ROUTE.
- FIBER TO BE IN CONDUIT IN SHARED HALLWAYS. MAINTAIN MAXIMUM POSSIBLE SEPARATION BETWEEN A-SIDE AND B/V-SIDE FIBER WITHIN HALLWAY.
- PROPOSED ROUTING FOR NEW ANALOG VOICE BACKBONE.
SEE 146-TN-011 FOR CONTINUATION

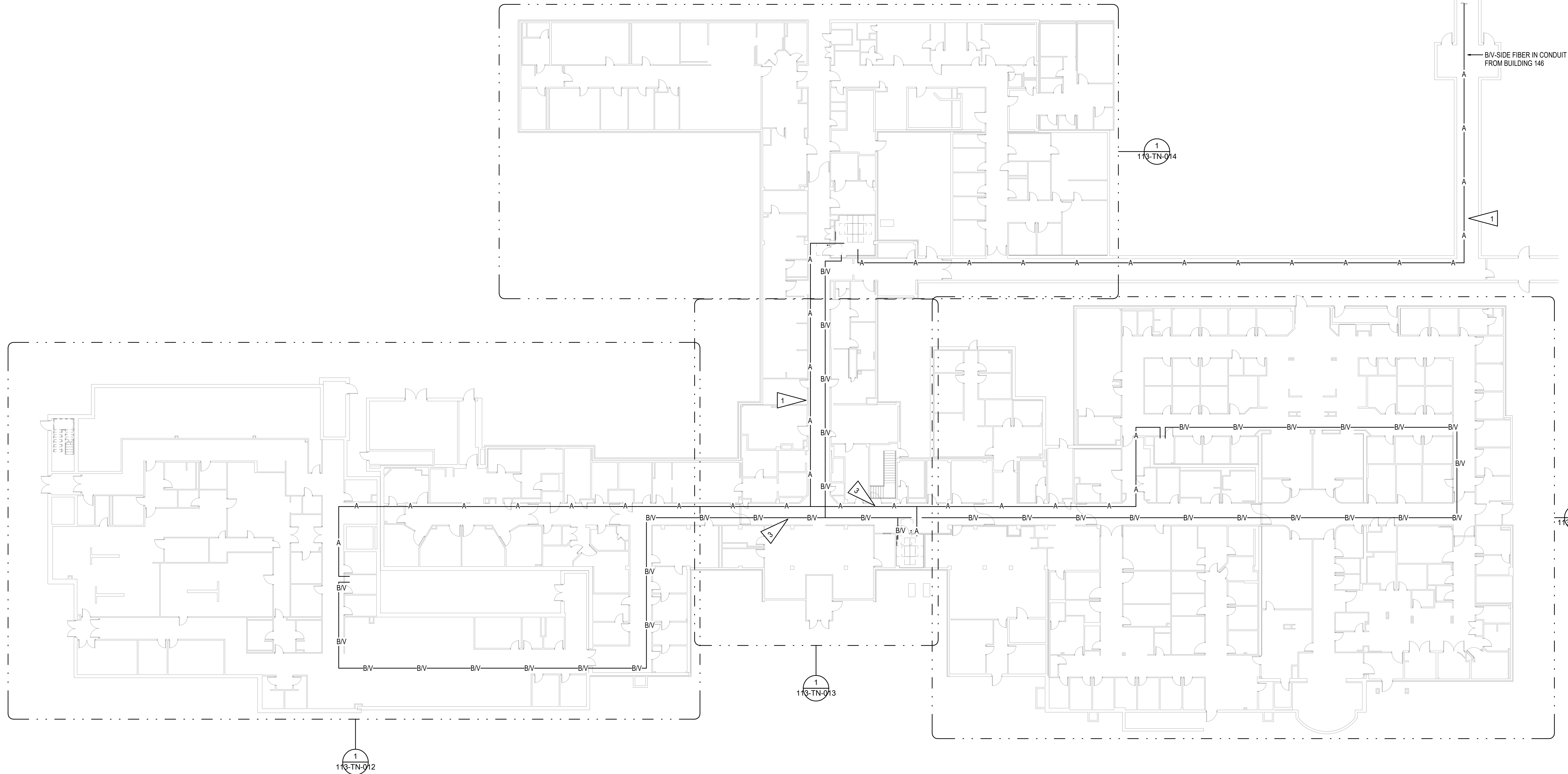

1 TELECOM REMODEL PLAN - BLDG 113 FIRST FLOOR
1/16" = 1'-0"

BIM 360/2/112_VA Medical Center - Ft Meade - SD - SERIES - BLDG 113_2020.rvt
 5/25/2022 10:55:47 AM
 VA FORM 08 - 6231

Revisions:	Date:

CONSULTANT

A/E:
 GDM
 1000 W STEUBEN ST. UNIT 3
 BINGEN, WA 98605
 541.436.4723
 ADAM GOODIN, PE

ARCHITECT/ENGINEER OF RECORD

RISA
Engineering, Inc.
 MECHANICAL AND ELECTRICAL CONSULTING ENGINEERS
 670 West Fireweed Lane, Suite 200
 Anchorage, AK 99503
 Phone: (907) 278-5521
 Corporate No.: AECC542

STAMP

PROGRAM CONTRACTING ACTIVITY CENTRAL (PCAC)

VA U.S. Department of Veterans Affairs

DRAWING TITLE
 113 - TELECOM REMODEL - FIRST FLOOR LAYOUT

APPROVED: Project Director

PHASE
 100% CONSTRUCTION DOCUMENTS

FLS
 FULLY SPRINKLERED

PROJECT TITLE
 EHRM INFRASTRUCTURE UPGRADES

LOCATION
 FORT MEADE, SOUTH DAKOTA

ISSUE DATE: 05/25/2022
 CHECKED BY: JAM
 DRAWN BY: CK,LKA

PROJECT NUMBER
 568-21-701

BUILDING NUMBER
 BLDG 113

DRAWING NUMBER
113-TN-011

GENERAL NOTES:

A. DISTANCE ASSESSMENT PER VA REQUIREMENTS NOTES ALL CABLING SHALL BE COMPLIANT.

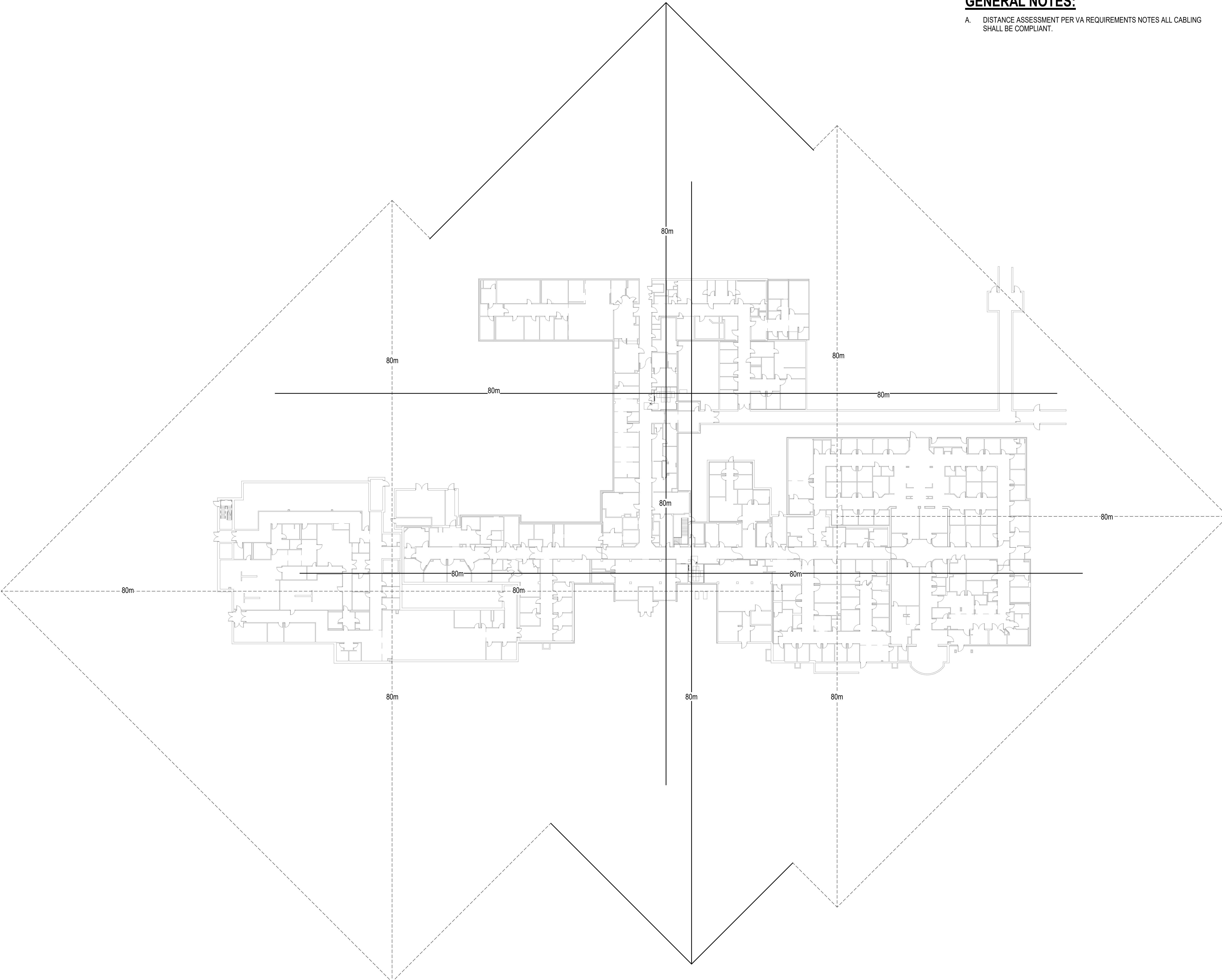

DISTANCE ASSESSMENT LEGEND	
	NEW TR DISTANCE ASSESSMENT
	EXISTING TO REMAIN TELECOM SPACE DISTANCE ASSESSMENT

1 TELECOM DISTANCE ASSESSMENT - BLDG 113 FIRST FLOOR
1" = 30'-0"

5/25/2022 10:55:50 AM
E:\130\113\113_VA_Medical_Center_Ft_Meads_SERIES_BLDG_113_2021.rvt

Revisions:	Date:

CONSULTANT
A/E:
GDM
1000 W STEUBEN ST. UNIT 3
BINGEN, WA 98605
541.436.4723
ADAM GOODIN, PE

ARCHITECT/ENGINEER OF RECORD

RISA
Engineering, Inc.
MECHANICAL AND ELECTRICAL CONSULTING ENGINEERS
670 West Fireweed Lane, Suite 200
Anchorage, AK 99503
Phone: (907) 276-5521
Corporate No.: AECC542

STAMP

PROGRAM CONTRACTING ACTIVITY CENTRAL (PCAC)

DRAWING TITLE
113 - TELECOM DISTANCE ASSESSMENT - FIRST FLOOR

APPROVED: Project Director

PHASE
100% CONSTRUCTION DOCUMENTS

FLS
FULLY SPRINKLERED

PROJECT TITLE
EHRM INFRASTRUCTURE UPGRADES

LOCATION
FORT MEADE, SOUTH DAKOTA

ISSUE DATE: 05/25/2022
CHECKED BY: JAM
DRAWN BY: CK,LKA

PROJECT NUMBER
568-21-701

BUILDING NUMBER
BLDG 113

DRAWING NUMBER
113-TN-011.1

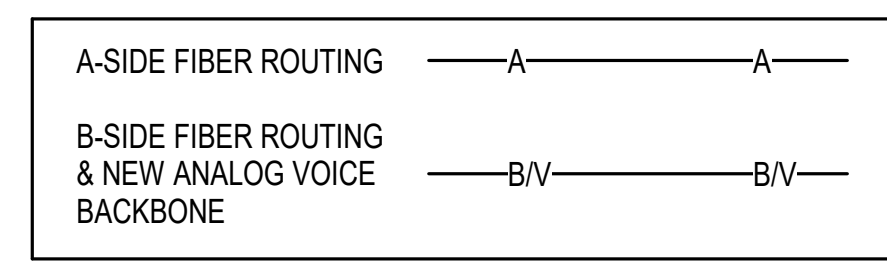
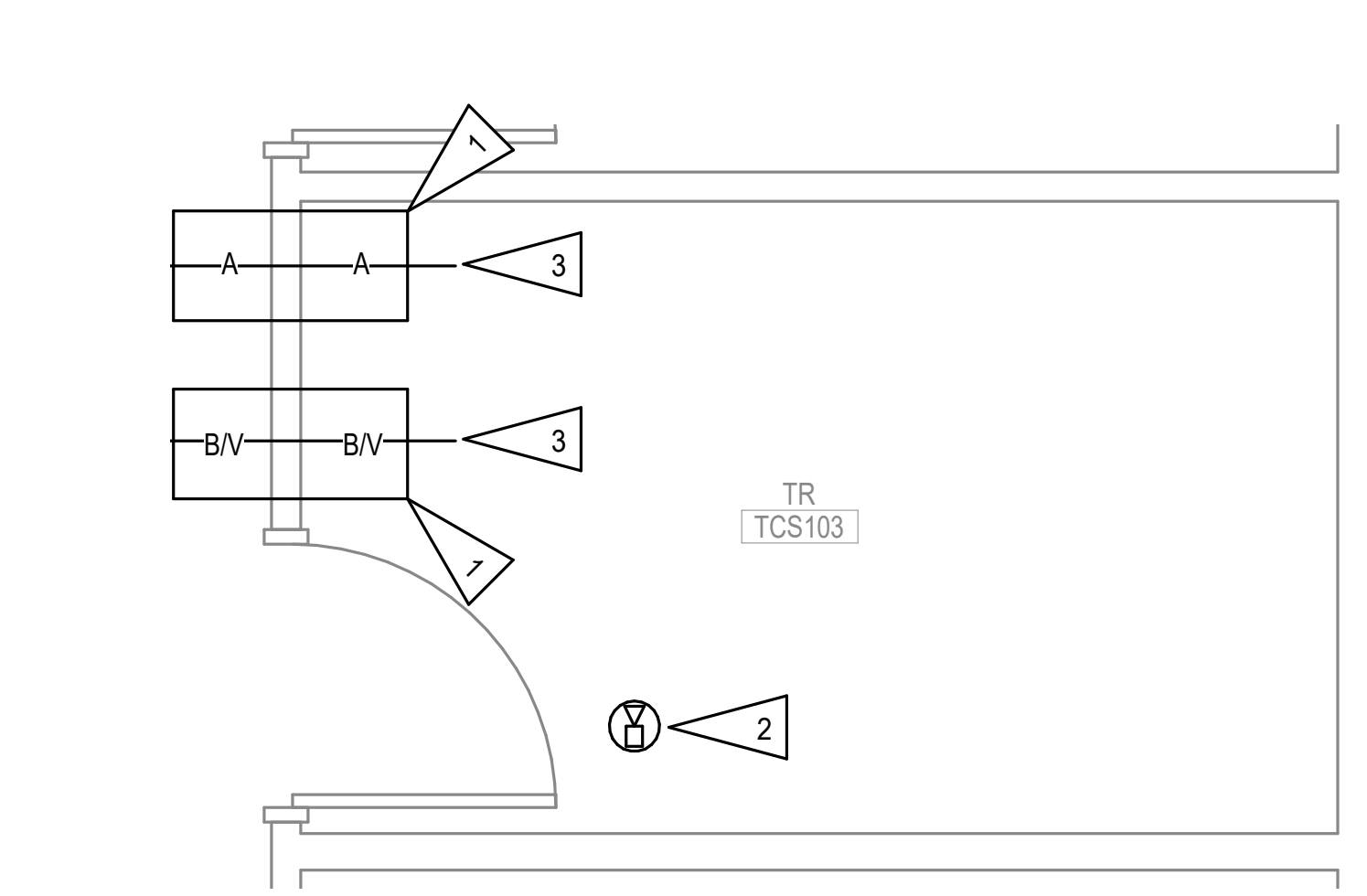

GENERAL NOTES:

A. SEE SHEET 113-TN-001 FOR GENERAL NOTES.

SHEET NOTES:

1. NEW CONDUIT SLEEVES INTO ROOM. PROVIDE CONNECTION BETWEEN ADJACENT SPACE AND NEW ROOM.
2. PROVIDE NEW PAN-TILT-ZOOM SECURITY CAMERA, AXIS M5000 SERIES OR EQUAL, FOR MONITORING TELECOM ROOM. PROVIDE CABLING TO JOHNSON CONTROLS EQUIPMENT. PROVIDE ALL LABOR, CABLING, INTEGRATION, INFRASTRUCTURE, AIM/FOCUS, ETC. FOR AN OPERABLE SOLUTION. IF NO JOHNSON CONTROLS EQUIPMENT IS LOCATED IN THE BUILDING OR WITHIN 250', TERMINATE CABLING ON VA PATCH PANELS AND PROVIDE NETWORK SWITCH FOR CONNECTION TO CENTRAL JCI EQUIPMENT. AIR-GAPPED/DEDICATED VA FIBER MAY BE USED FOR CONNECTION. COORDINATE LOCATION/VIEW WITH VA POLICE AND COR PRIOR TO ROUGH-IN.
3. ROUTE TO EXISTING TELECOM RACK.

2 ENLARGED ROOM - TCS103 TELECOM REMODEL
1/2" = 1'-0"

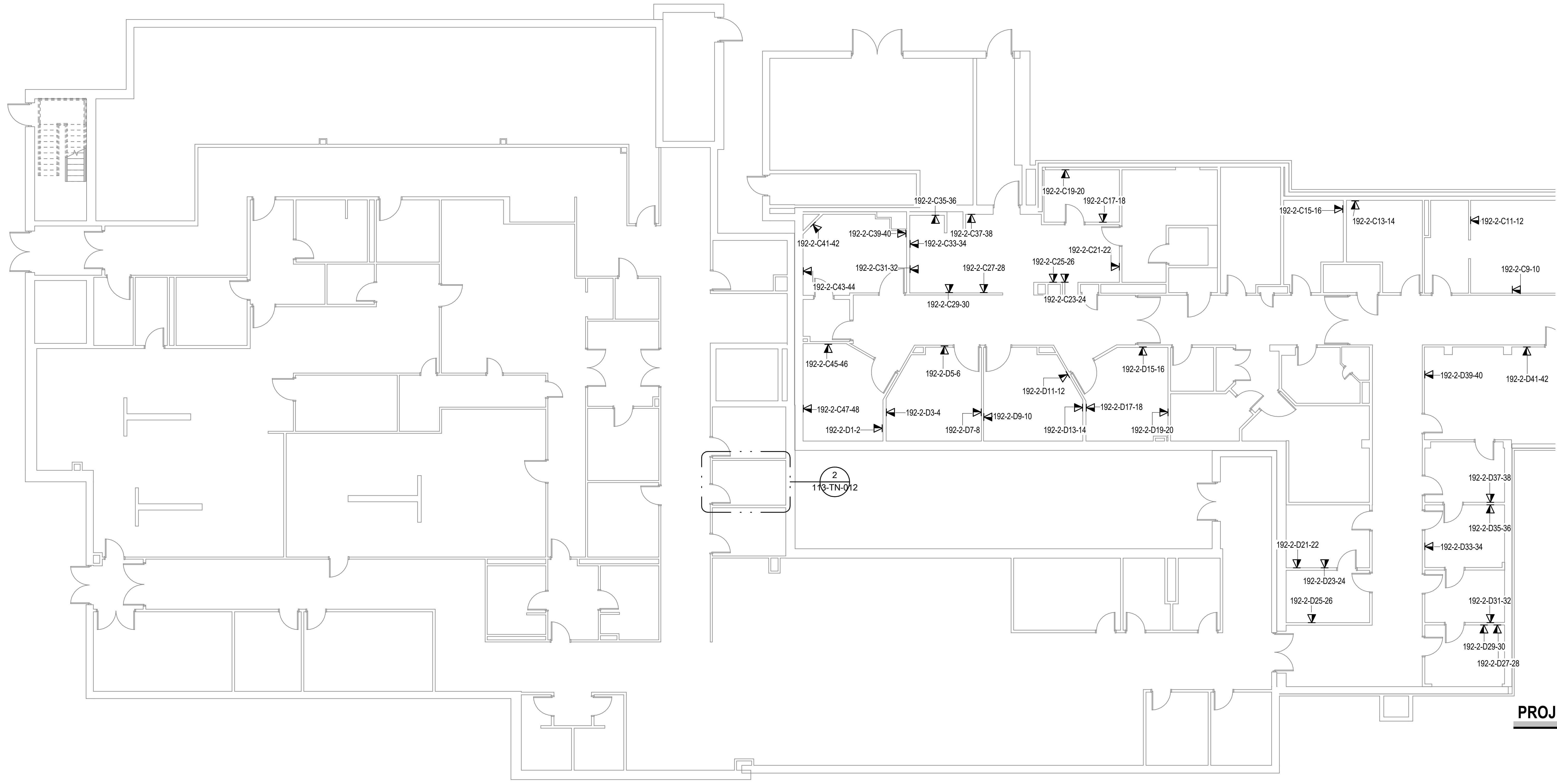

PROJECT KEY PLAN

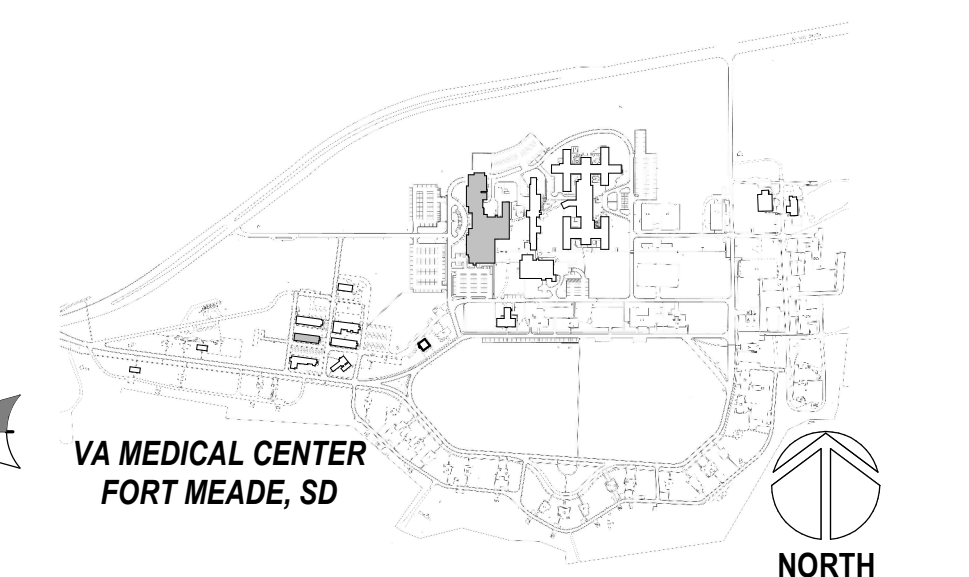

1 ENLARGED AREA - FIRST FLOOR NORTH TELECOM REMODEL
1/8" = 1'-0"

5/25/2022 10:55:52 AM
E:\113\113-112_VA Medical Center - Ft Meade\SD\SERIES - BLDG 113_2201.rvt

Revisions:	Date:

CONSULTANT

A/E:
GDM
1000 W STEUBEN ST. UNIT 3
BINGEN, WA 98605
541.436.4723
ADAM GOODIN, PE

ARCHITECT/ENGINEER OF RECORD

RISA
Engineering, Inc.
MECHANICAL AND ELECTRICAL CONSULTING ENGINEERS
670 West Fireweed Lane, Suite 200
Anchorage, AK 99503
Phone: (907) 278-0521
Corporate No.: AEC542

STAMP

PROGRAM CONTRACTING ACTIVITY CENTRAL (PCAC)

VA U.S. Department of Veterans Affairs

DRAWING TITLE
113 - TELECOM REMODEL - FIRST FLOOR NORTH

APPROVED: Project Director

PHASE
100% CONSTRUCTION DOCUMENTS

FLS
FULLY SPRINKLERED

PROJECT TITLE
EHRM INFRASTRUCTURE UPGRADES

LOCATION
FORT MEADE, SOUTH DAKOTA

ISSUE DATE: 05/25/2022
CHECKED BY: JAM
DRAWN BY: CK, LKA

PROJECT NUMBER
568-21-701

BUILDING NUMBER
BLDG 113

DRAWING NUMBER
113-TN-012

GENERAL NOTES:

- SEE SHEET 113-TN-001 FOR GENERAL NOTES.

SHEET NOTES:

- NEW RACK WITH PATCH PANELS, FIBER HOUSING, UPS, PDU'S, AND SPACE FOR OIT/OEHRM EQUIPMENT.
- NEW CONDUIT SLEEVES INTO ROOM. PROVIDE CONNECTION BETWEEN ADJACENT SPACE AND NEW ROOM.
- ELECTRIFIED HARDWARE PER DIVISION & PROVIDE CABLING AND CONNECTION TO ACCESS CONTROL SYSTEM PANEL.
- NEW PROXIMITY CARD READER BY ACCESS CONTROL INTEGRATOR. PROVIDE CABLING AND CONNECTION TO ACCESS CONTROL SYSTEM PANEL.
- NEW STROBE. CONNECT TO LOCAL FIRE ALARM NAC.
- PROVIDE NEW PAN-TILT-ZOOM SECURITY CAMERA, AXIS M5000 SERIES OR EQUAL, FOR MONITORING TELECOM ROOM. PROVIDE CABLING TO JOHNSON CONTROLS EQUIPMENT. PROVIDE ALL LABOR, CABLING, INTEGRATION, INFRASTRUCTURE, AIM/FOCUS, ETC. FOR AN OPERABLE SOLUTION. IF NO JOHNSON CONTROLS EQUIPMENT IS LOCATED IN THE BUILDING OR WITHIN 250', TERMINATE CABLING ON VA PATCH PANELS AND PROVIDE NETWORK SWITCH FOR CONNECTION TO CENTRAL JCI EQUIPMENT. AIR-GAPPED/DEDICATED VA FIBER MAY BE USED FOR CONNECTION. COORDINATE LOCATION/VIEW WITH VA POLICE AND COR PRIOR TO ROUGH-IN.
- TERMINATE NEW 25 STRAND ANALOG BACKBONE ON NEW 24 PORT PATCH PANEL TO SUPPORT (E) ANALOG DEVICES.

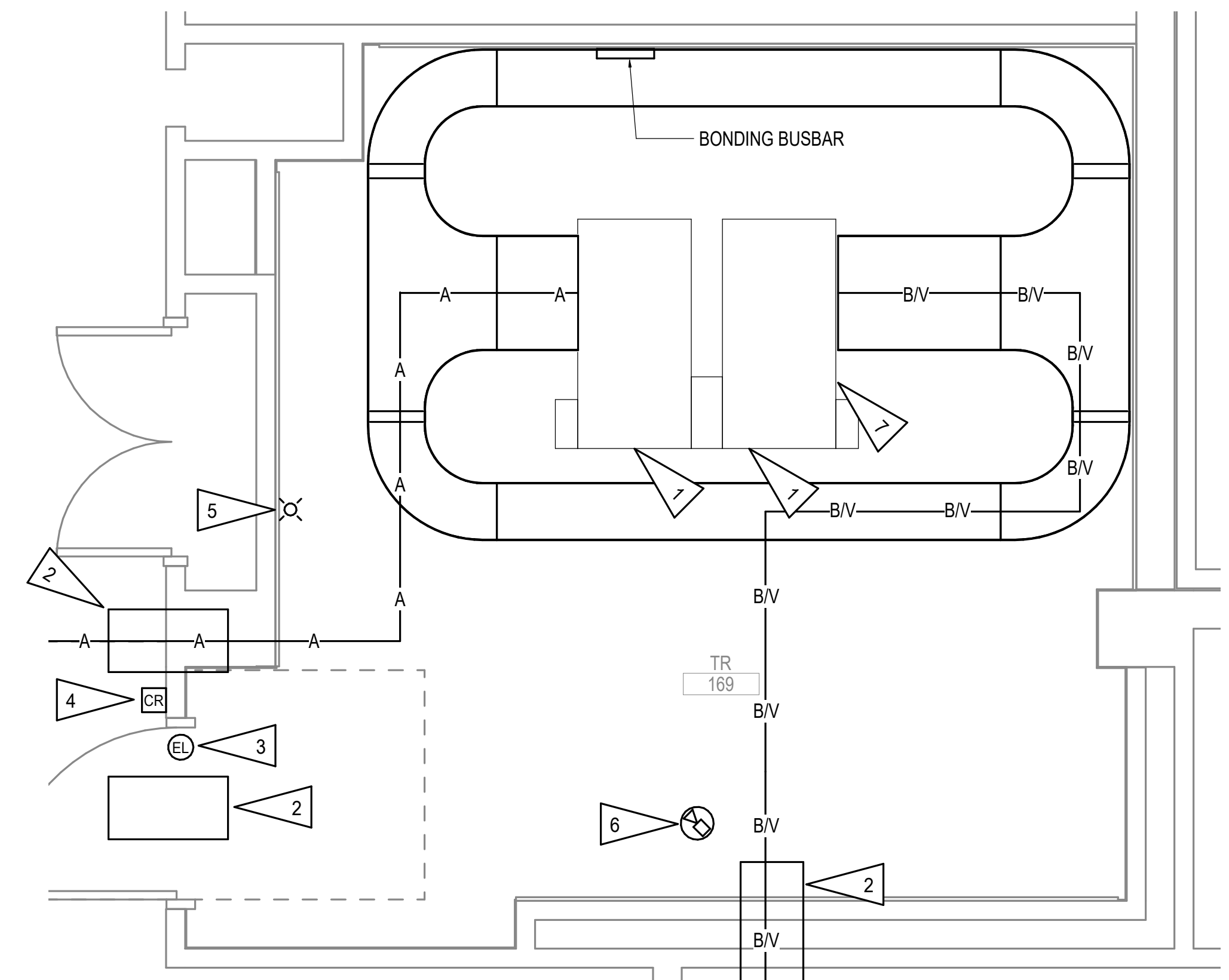

2 ENLARGED ROOM - 169 TELECOM REMODEL
1/2" = 1'-0"

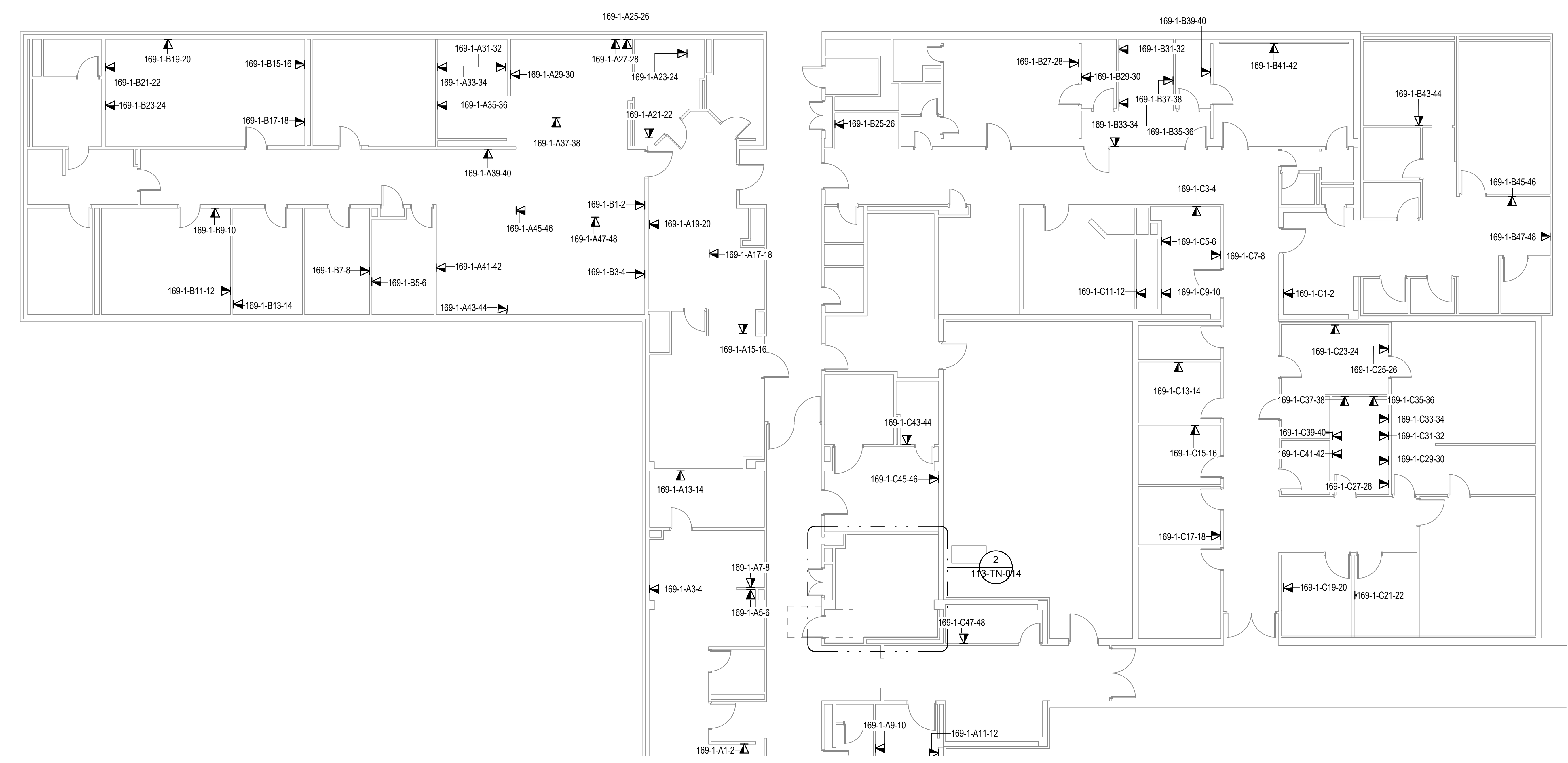

1 ENLARGED AREA - FIRST FLOOR EAST TELECOM REMODEL
1/8" = 1'-0"

PROJECT KEY PLAN

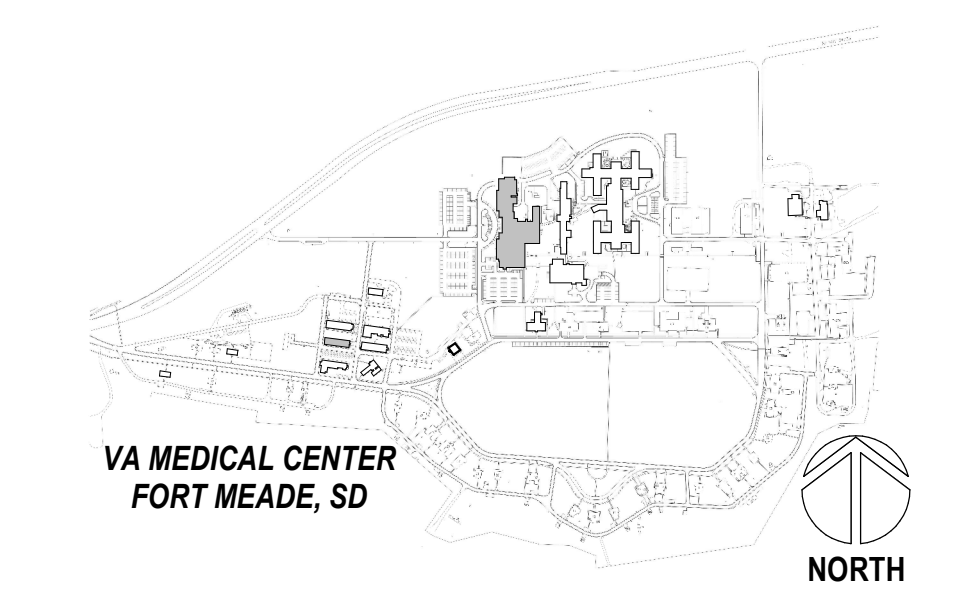

5/25/2022 10:55:56 AM
 BIM 360://113_VA Medical Center - Ft Meade SDESERIES - BLDG 113_220.rvt

Revisions:	Date:

CONSULTANT

A/E:
 GDM
 1000 W STEUBEN ST. UNIT 3
 BINGEN, WA 98605
 541.436.4723
 ADAM GOODIN, PE

ARCHITECT/ENGINEER OF RECORD

RISA
Engineering, Inc.
 MECHANICAL AND ELECTRICAL CONSULTING ENGINEERS
 670 West Firwood Lane, Suite 200
 Anchorage, AK 99503
 Phone: (907) 278-0521
 Corporate No.: AEC542

STAMP

PROGRAM CONTRACTING ACTIVITY CENTRAL (PCAC)

VA U.S. Department of Veterans Affairs

DRAWING TITLE
 113 - TELECOM REMODEL - FIRST FLOOR EAST

APPROVED: Project Director

PHASE
 100% CONSTRUCTION DOCUMENTS

FLS
 FULLY SPRINKLERED

PROJECT TITLE EHRM INFRASTRUCTURE UPGRADES		PROJECT NUMBER 568-21-701	
LOCATION FORT MEADE, SOUTH DAKOTA		BUILDING NUMBER BLDG 113	
ISSUE DATE 05/25/2022	CHECKED BY JAM	DRAWN BY CK,LKA	DRAWING NUMBER 113-TN-014

GENERAL NOTES:

A SEE SHEET 113-TN-001 FOR GENERAL NOTES.

SHEET NOTES:

1. NEW CONDUIT SLEEVES INTO ROOM. PROVIDE CONNECTION BETWEEN ADJACENT SPACE AND NEW ROOM.
2. PROVIDE NEW PAN-TILT-ZOOM SECURITY CAMERA, AXIS M5000 SERIES OR EQUAL, FOR MONITORING TELECOM ROOM. PROVIDE CABLING TO JOHNSON CONTROLS EQUIPMENT. PROVIDE ALL LABOR, CABLING, INTEGRATION, INFRASTRUCTURE, AIM/FOCUS, ETC. FOR AN OPERABLE SOLUTION. IF NO JOHNSON CONTROLS EQUIPMENT IS LOCATED IN THE BUILDING OR WITHIN 250', TERMINATE CABLING ON VA PATCH PANELS AND PROVIDE NETWORK SWITCH FOR CONNECTION TO CENTRAL JCI EQUIPMENT. AIR-GAPPED/DEDICATED VA FIBER MAY BE USED FOR CONNECTION. COORDINATE LOCATION/VIEW WITH VA POLICE AND COR PRIOR TO ROUGH-IN.
3. ROUTE TO EXISTING TELECOM RACK.

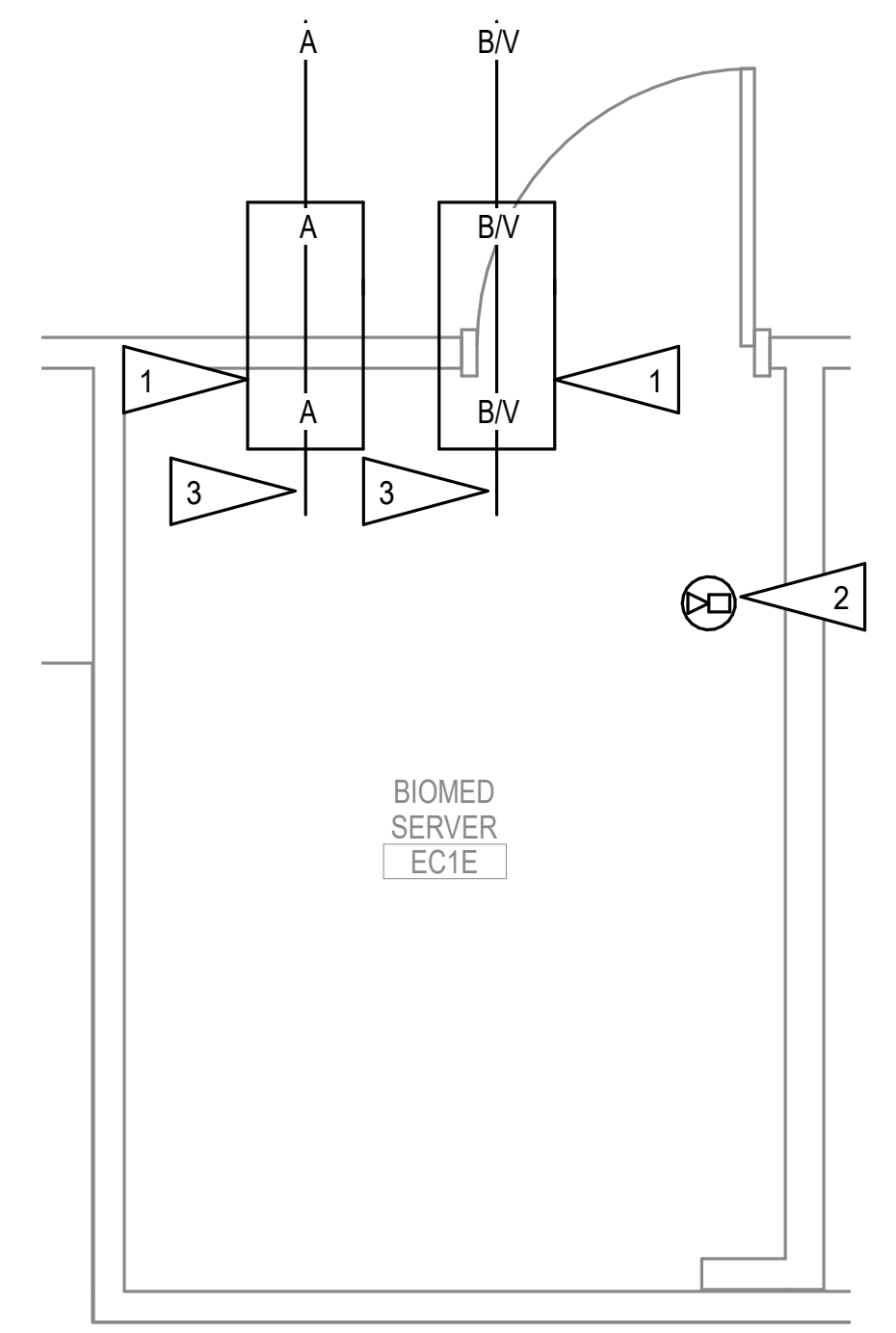

2 ENLARGED ROOM - EC1E TELECOM REMODEL
1/2" = 1'-0"

PROJECT KEY PLAN

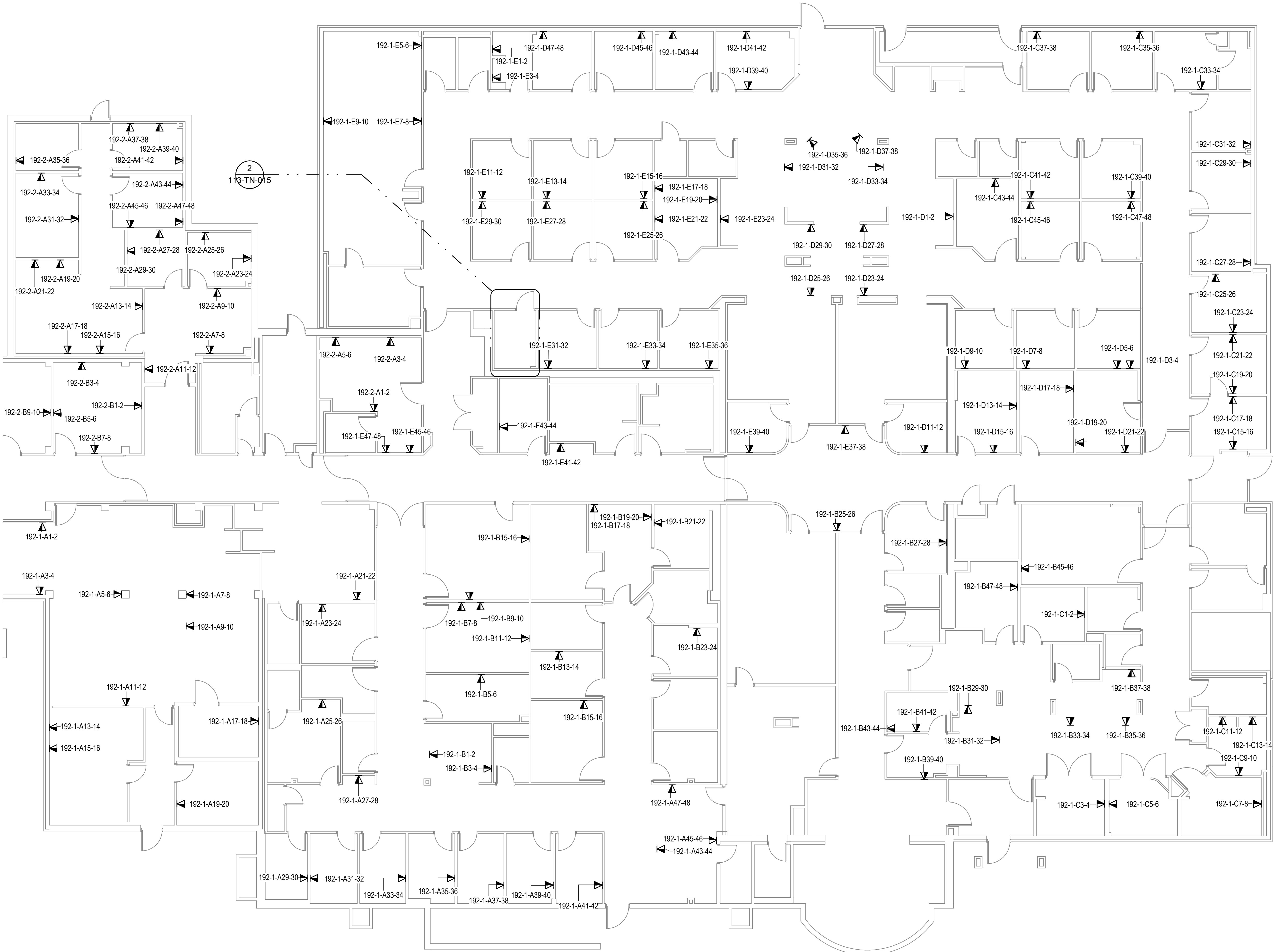
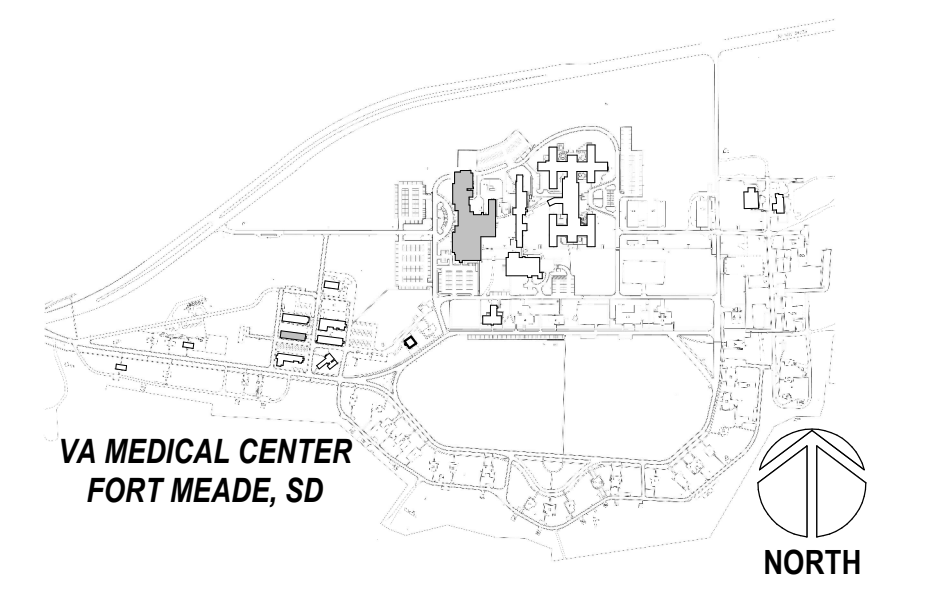

1 ENLARGED AREA - FIRST FLOOR SOUTH TELECOM REMODEL
1/8" = 1'-0"

BIM 360://113_VA_Medical_Center_F1_Mech_Series_BLDG_113_220.rvt
 5/25/2022 10:55:59 AM
 VA FORM 08 - 6231

Revisions:	Date:

CONSULTANT

A/E:
 GDM
 1000 W STEUBEN ST. UNIT 3
 BINGEN, WA 98605
 541.436.4723
 ADAM GOODIN, PE

ARCHITECT/ENGINEER OF RECORD

RISA
Engineering, Inc.
 MECHANICAL AND ELECTRICAL CONSULTING ENGINEERS
 670 West Firwood Lane, Suite 200
 Anchorage, AK 99503
 Phone: (907) 276-0521
 Corporate No.: AECC542

STAMP

PROGRAM CONTRACTING ACTIVITY CENTRAL (PCAC)

VA U.S. Department of Veterans Affairs

DRAWING TITLE
 113 - TELECOM REMODEL - FIRST FLOOR SOUTH

APPROVED: Project Director

PHASE
 100% CONSTRUCTION DOCUMENTS

FLS
 FULLY SPRINKLERED

PROJECT TITLE
 EHRM INFRASTRUCTURE UPGRADES

LOCATION
 FORT MEADE, SOUTH DAKOTA

ISSUE DATE: 05/25/2022
 CHECKED BY: JAM
 DRAWN BY: CK, LKA

PROJECT NUMBER
 568-21-701

BUILDING NUMBER
 BLDG 113

DRAWING NUMBER
113-TN-015

GENERAL NOTES:

- A. SEE TK SERIES FOR DETAILS AND SCHEDULES.
- B. INTENT IS TO PROVIDE (2) CABLES PER WORK AREA OUTLET, UNLESS OTHERWISE NOTED. TO PHASE WORK SO THAT EXISTING NETWORK IS MAINTAINED UNTIL NEW ROOMS ARE OPERABLE. GENERAL APPROACH IS TO FIRST REPLACE CABLING IN (1) OUTLET WHERE (2) EXIST, OR PROVIDE A SECOND IF NOT.
- C. CABLING PATHWAYS TO NEW TELECOM ROOMS SHALL BE CONDUIT IN THIS BUILDING.
- D. IF PHASING ALLOWS FOR ALL CABLING IN A BUILDING OR AREA TO BE MIGRATED IN A NIGHT OR WEEKEND WITHOUT DISRUPTIONS, EXISTING SINGLE OUTLETS MAY BE RE-USED.

SHEET NOTES:

- 1. NEW TELECOM CABINET.
- 2. PROPOSED FIBER ROUTING SHOWN. PROVIDE NEW CONDUIT FROM POINT WHERE SITE DISTRIBUTION ENTERS BUILDING.
- 3. PROVIDE 1" C TO NEW TELECOM CABINET IF EXISTING CANNOT BE RE-USED.
- 4. ELECTRIFIED HARDWARE PER DIVISION 8. PROVIDE CABLING AND CONNECTION TO ACCESS CONTROL SYSTEM PANEL.
- 5. NEW PROXIMITY CARD READER BY ACCESS CONTROL INTEGRATOR. PROVIDE CABLING AND CONNECTION TO ACCESS CONTROL SYSTEM PANEL.
- 6. NEW STROBE. CONNECT TO LOCAL FIRE ALARM NAC.
- 7. PROVIDE NEW PAN-TILT-ZOOM SECURITY CAMERA, AXIS M5000 SERIES OR EQUAL, FOR MONITORING TELECOM ROOM. PROVIDE CABLING TO JOHNSON CONTROLS EQUIPMENT. PROVIDE ALL LABOR, CABLING, INTEGRATION, INFRASTRUCTURE, AIM/FOCUS, ETC. FOR AN OPERABLE SOLUTION. IF NO JOHNSON CONTROLS EQUIPMENT IS LOCATED IN THE BUILDING OR WITHIN 250', TERMINATE CABLING ON VA PATCH PANELS AND PROVIDE NETWORK SWITCH FOR CONNECTION TO CENTRAL JCI EQUIPMENT. AIR-GAPPED/DEDICATED VA FIBER MAY BE USED FOR CONNECTION. COORDINATE LOCATION/VIEW WITH VA POLICE AND COR PRIOR TO ROUGH-IN.

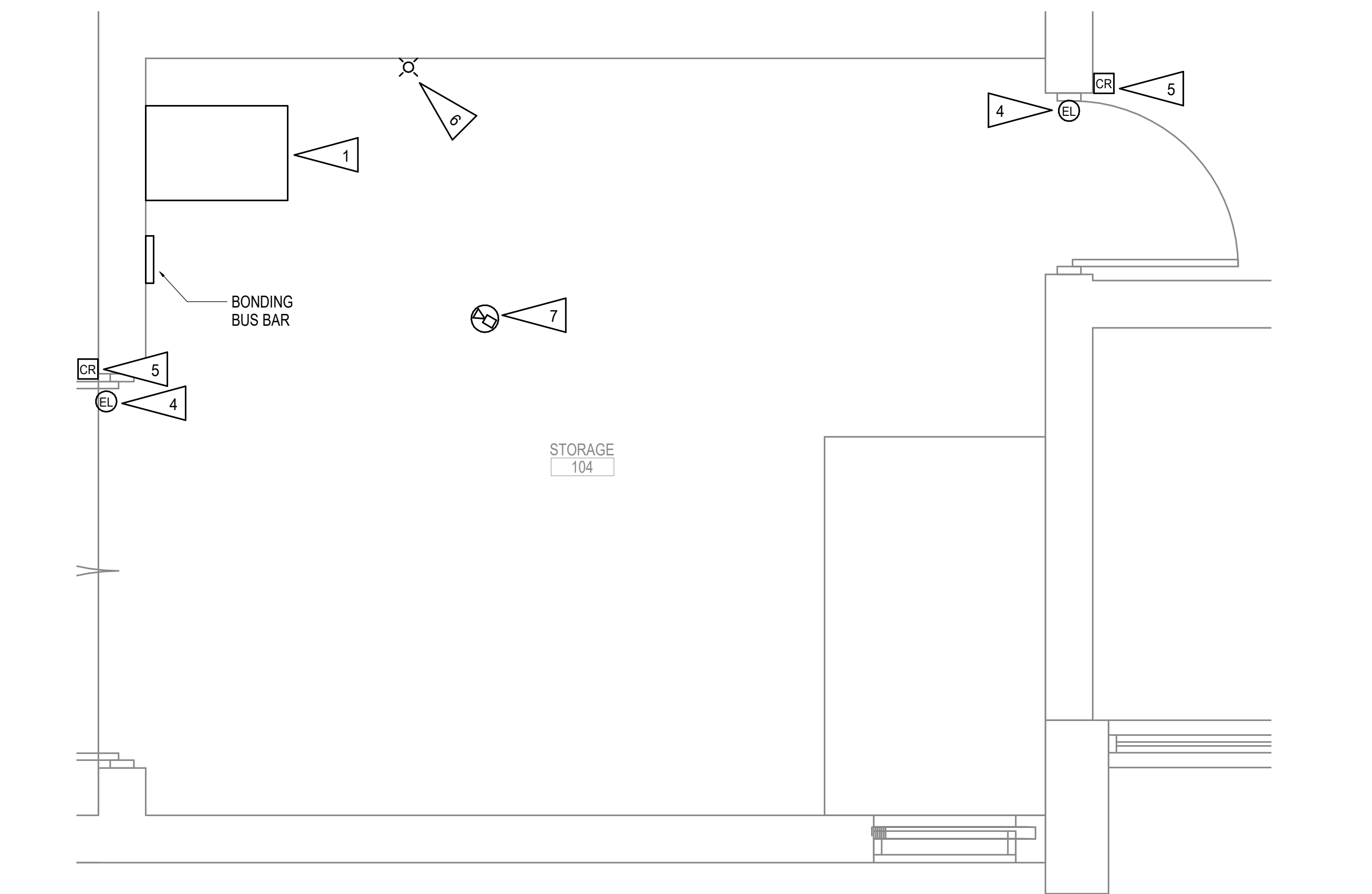
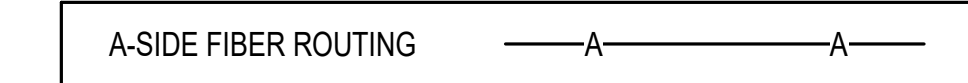

2 ENLARGED ROOM - 104 TELECOM REMODEL
1/2" = 1'-0"

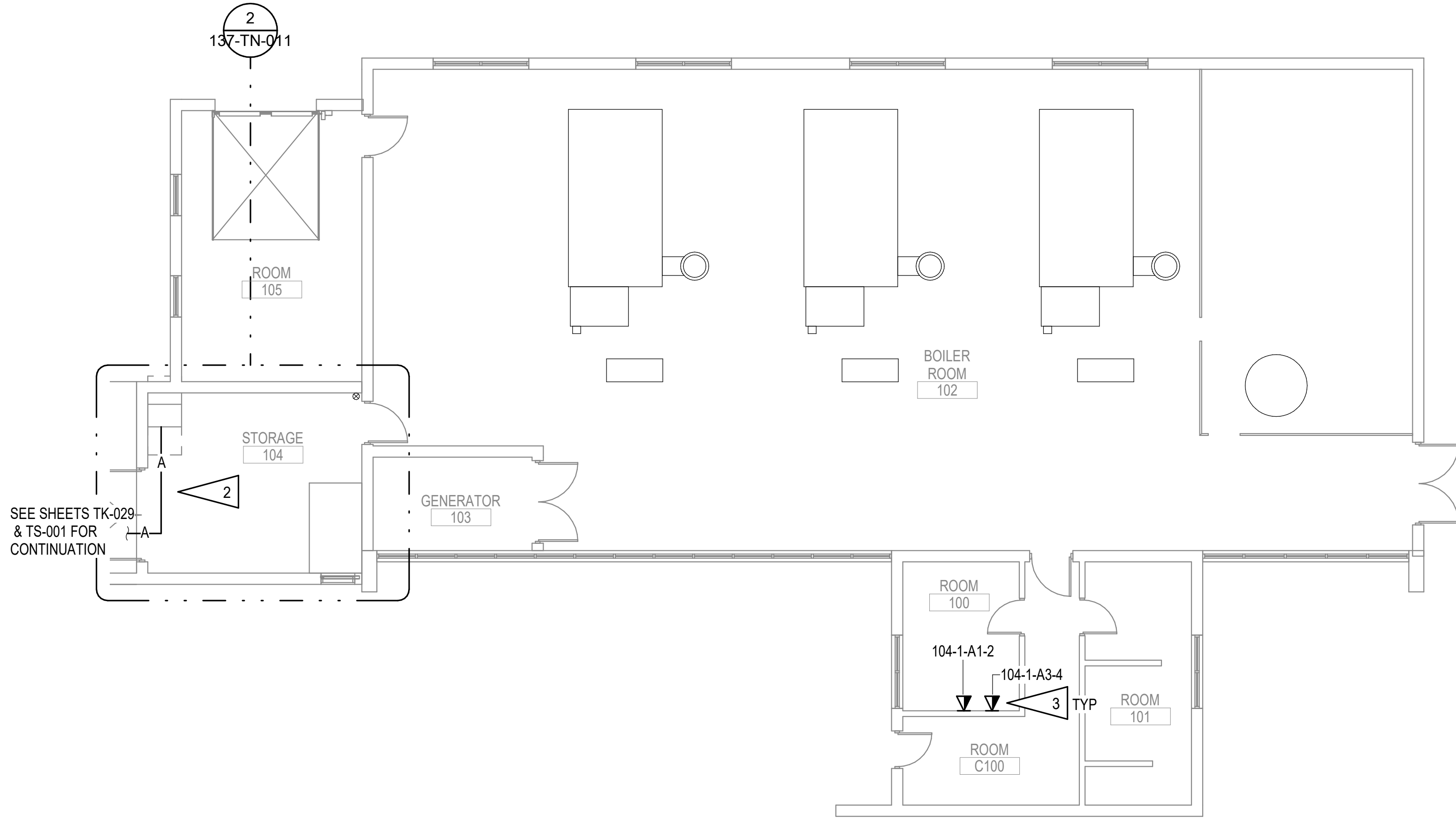

1 TELECOM REMODEL PLAN - BLDG 137 FIRST FLOOR
1/8" = 1'-0"

PROJECT KEY PLAN

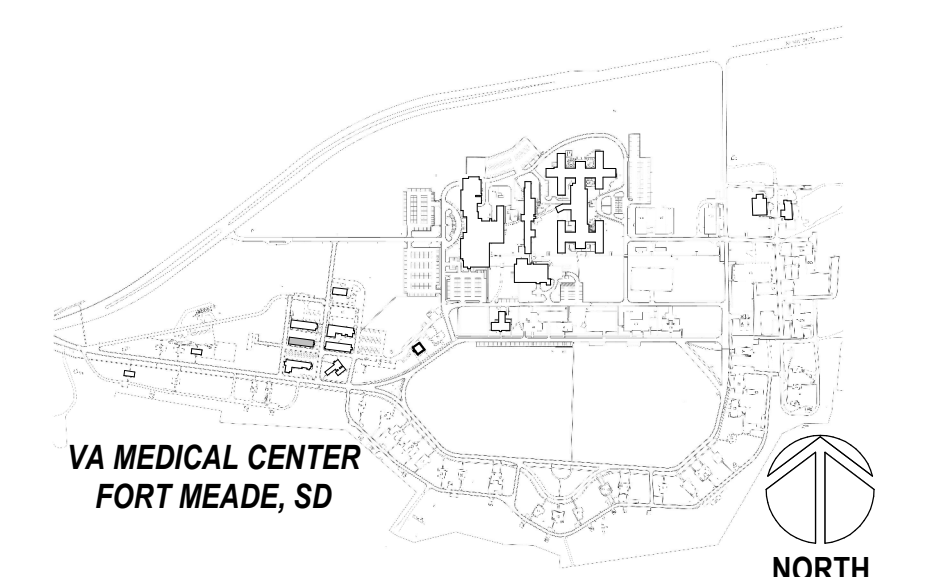

5/25/2022 11:30:34 AM
 BIM 360://2112_VA_Medical_Center - F1 Meade SDESERIES - BLDG 137_2021.rvt

Revisions:	Date:

CONSULTANT

A/E:
 GDM
 1000 W STEUBEN ST. UNIT 3
 BINGEN, WA 98605
 541.436.4723
 ADAM GOODIN, PE

ARCHITECT/ENGINEER OF RECORD

RISA
 Engineering, Inc.
 MECHANICAL AND ELECTRICAL CONSULTING ENGINEERS
 670 West Fireweed Lane, Suite 200
 Anchorage, AK 99503
 Phone: (907) 278-0521
 Corporate No.: AECC542

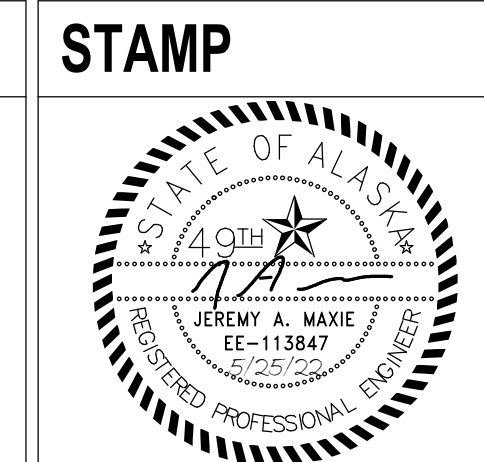

PROGRAM CONTRACTING ACTIVITY CENTRAL (PCAC)

VA U.S. Department of Veterans Affairs

DRAWING TITLE
137-TELECOM REMODEL PLANS

APPROVED: Project Director

PHASE
100% CONSTRUCTION DOCUMENTS

FLS
FULLY SPRINKLERED

PROJECT TITLE
EHRM INFRASTRUCTURE UPGRADES

LOCATION
FORT MEADE, SOUTH DAKOTA

ISSUE DATE
05/25/2022

CHECKED BY
JAM

DRAWN BY
CK,LKA

PROJECT NUMBER
568-21-701

BUILDING NUMBER
BLDG 137

DRAWING NUMBER
137-TN-011

A

B

C

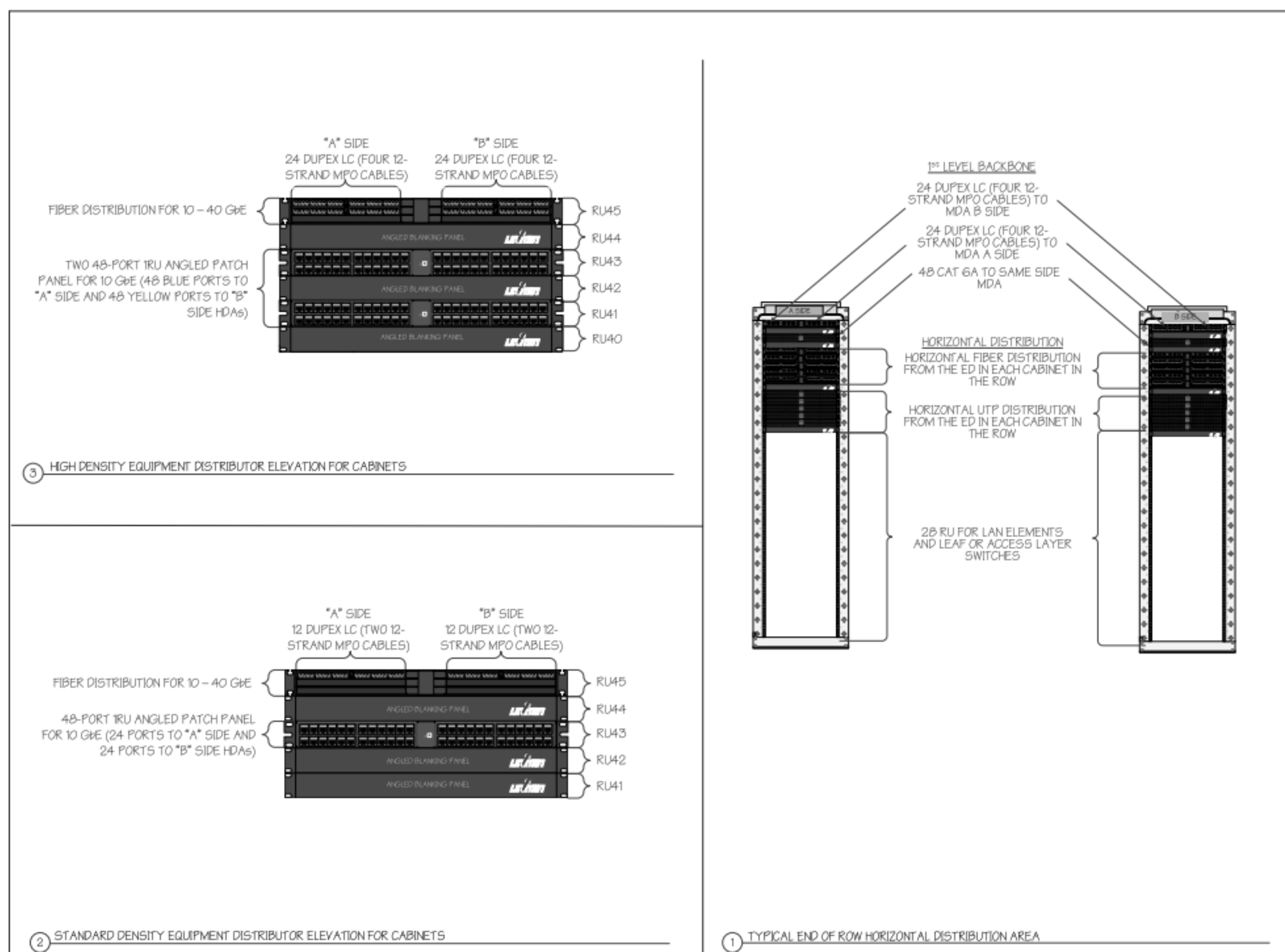

3 VA DATA CENTER EQUIPMENT AND HORIZONTAL DISTRIBUTION DETAIL
NOT TO SCALE

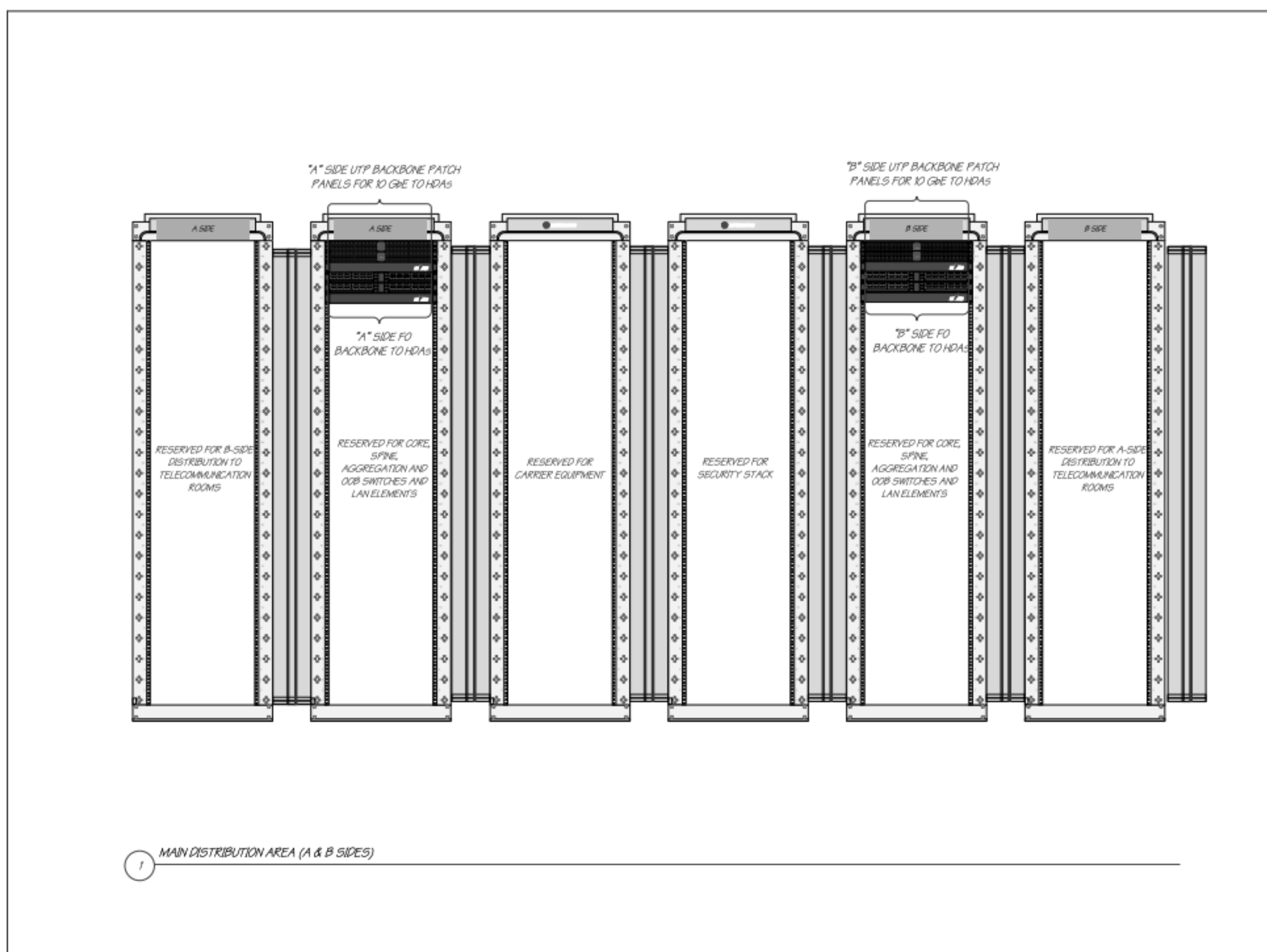

4 VA DATA CENTER MAIN DISTRIBUTION AREA DETAILS
NOT TO SCALE

D

E

F

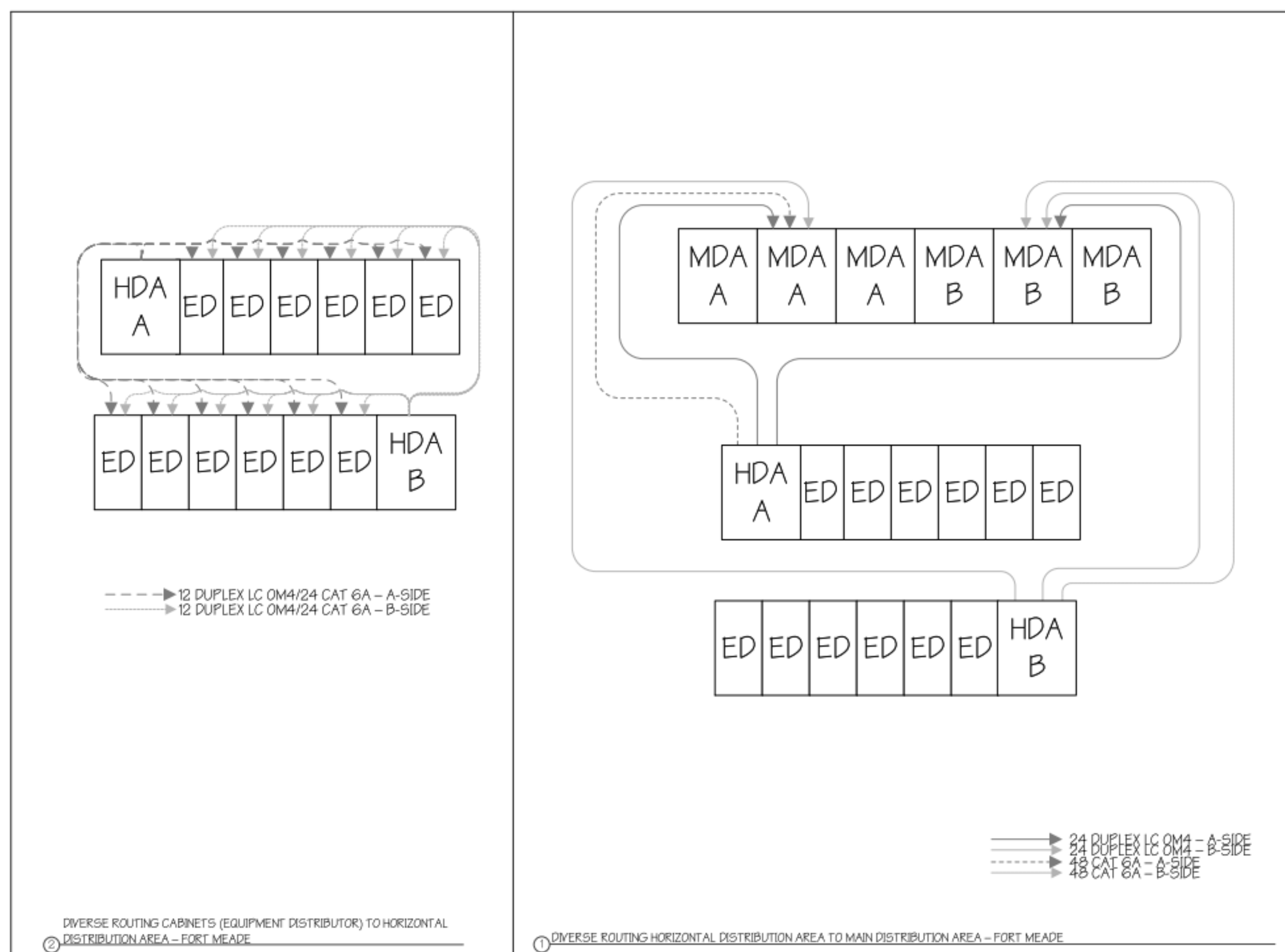

1 VA MCR DETAILS
NOT TO SCALE

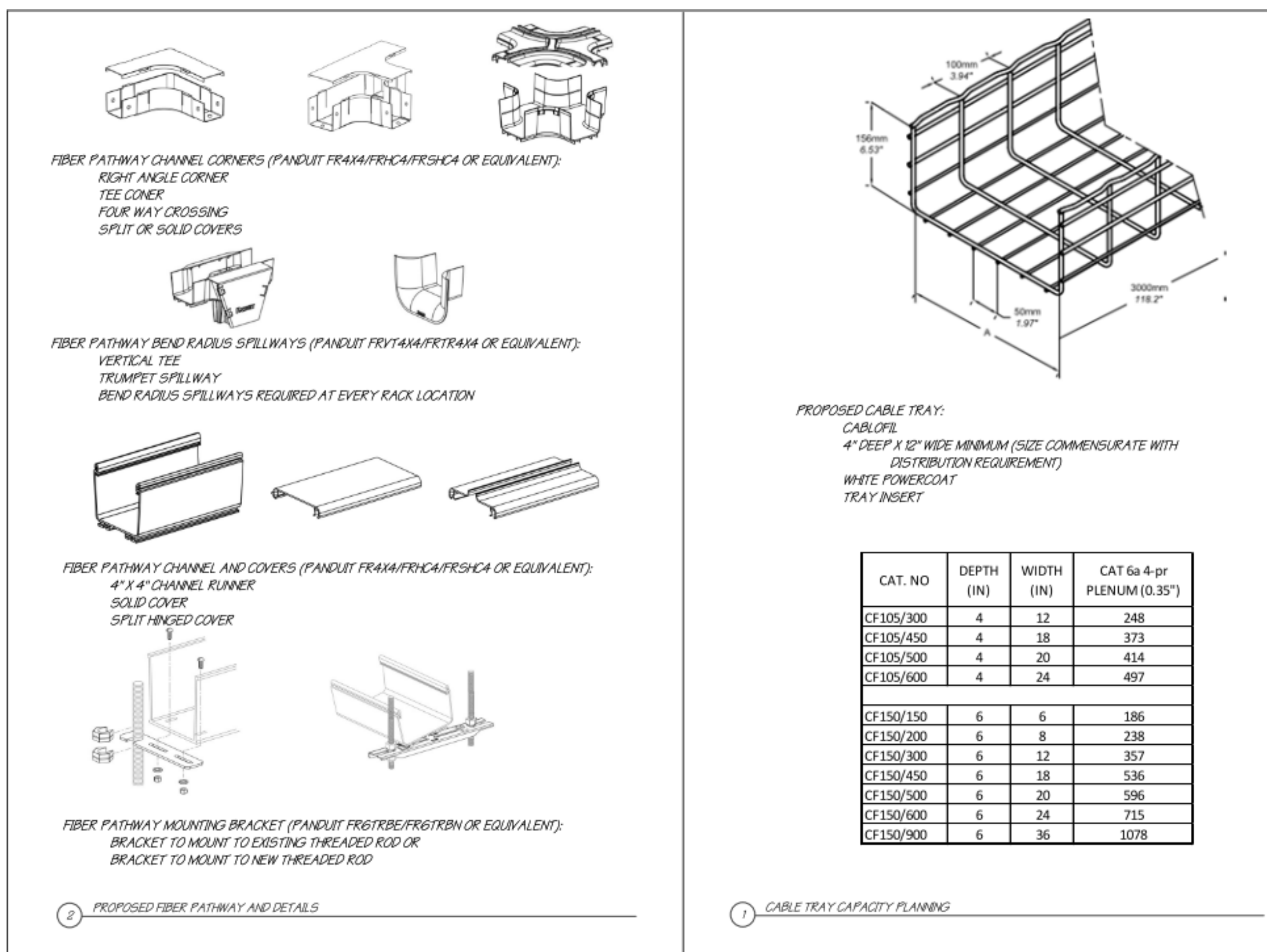

2 VA DATA CENTER PATHWAY DETAILS
NOT TO SCALE

5/25/2022 10:17:33 AM
5/25/2022 10:17:33 AM
5/25/2022 10:17:33 AM

Revisions:	Date:

CONSULTANT
A/E:
GDM
1000 W STEUBEN ST. UNIT 3
BINGEN, WA 98605
541.436.4723
ADAM GOODIN, PE

ARCHITECT/ENGINEER OF RECORD

RISA
Engineering, Inc.
MECHANICAL AND ELECTRICAL CONSULTING ENGINEERS
670 West Firwood Lane, Suite 200
Anchorage, AK 99503
Phone: (907) 276-0521
Corporate No.: AEC0542

STAMP

PROGRAM CONTRACTING ACTIVITY CENTRAL (PCAC)

VA U.S. Department of Veterans Affairs

DRAWING TITLE
MCR DETAILS

APPROVED: Project Director

PHASE
100% CONSTRUCTION DOCUMENTS

FLS
FULLY SPRINKLERED

PROJECT TITLE
EHRM INFRASTRUCTURE UPGRADES

LOCATION
FORT MEADE, SOUTH DAKOTA

ISSUE DATE: 05/25/2022
CHECKED BY: JAM
DRAWN BY: LKA

PROJECT NUMBER
568-21-701

BUILDING NUMBER
BLDG 145

DRAWING NUMBER
145-TN-012