

ST CLOUD EHRM INFRASTRUCTURE UPGRADES

St. Cloud VA Health Care System Main Campus, St. Cloud, Minnesota

OWNER AND CONSULTANTS:

VA COR:
CONTACT: MIKE ENGMARK
ADDRESS: ST CLOUD VA MEDICAL CENTER
4801 VETERANS DRIVE
ST. CLOUD, MN 56303
PHONE: 320-252-1670

PROGRAM MANAGER:
CONTACT: JONATHAN WEST
ADDRESS: ST CLOUD VA MEDICAL CENTER
4801 VETERANS DRIVE
ST. CLOUD, MN 56303
PHONE: 504-250-2699
EMAIL: Jonathan.West@vca.mil

CIVIL ENGINEER:
NAME: ANDERSON ENGINEERING OF MN, LLC
ADDRESS: 13605 1ST AVE NORTH, SUITE 100
PLYMOUTH, MN 55441

CONTACT: IAN WEBER
PHONE: 763-412-4000

ARCHITECT:
NAME: ANDERSON ENGINEERING OF MN, LLC
ADDRESS: 13605 1ST AVE NORTH, SUITE 100
PLYMOUTH, MN 55441

CONTACT: EDWARD MARKFORT
PHONE: 763-412-4000

STRUCTURAL ENGINEER:
NAME: ADVANCED STRUCTURAL TECHNOLOGIES
ADDRESS: 7301 OHMS LANE, SUITE 215
EDINA, MN 55439

CONTACT: ZACHARY CRAIG
PHONE: 952-854-9302

TELECOMMUNICATIONS ENGINEER:
NAME: SPECIALIZED ENGINEERING SOLUTIONS
ADDRESS: 10360 ELLISON CIRCLE
OMAHA, NE 68134

CONTACT: KRIS BURNHAM
PHONE: 402-991-5520

MECHANICAL/ELECTRICAL/PLUMBING ENGINEER:
NAME: SPECIALIZED ENGINEERING SOLUTIONS
ADDRESS: 10360 ELLISON CIRCLE
OMAHA, NE 68134

CONTACT: KRIS BURNHAM
PHONE: 402-991-5520

CONTACT: KRIS BURNHAM
PHONE: 402-991-5520

CONTACT: KRIS BURNHAM
PHONE: 402-991-5520

VICINITY MAP:



LEGEND

- EXISTING FIBER - INSIDE
- VFY EXIST
- EXISTING FIBER - OUTSIDE
- VFY EXIST
- FIBER ROUTE - INSIDE
- SEE TELECOM
- FIBER ROUTE - OUTSIDE
- SEE CIVIL
- BUILDING OUTLINE
- VFY EXIST
- CORRIDOR OUTLINE
- VFY EXIST

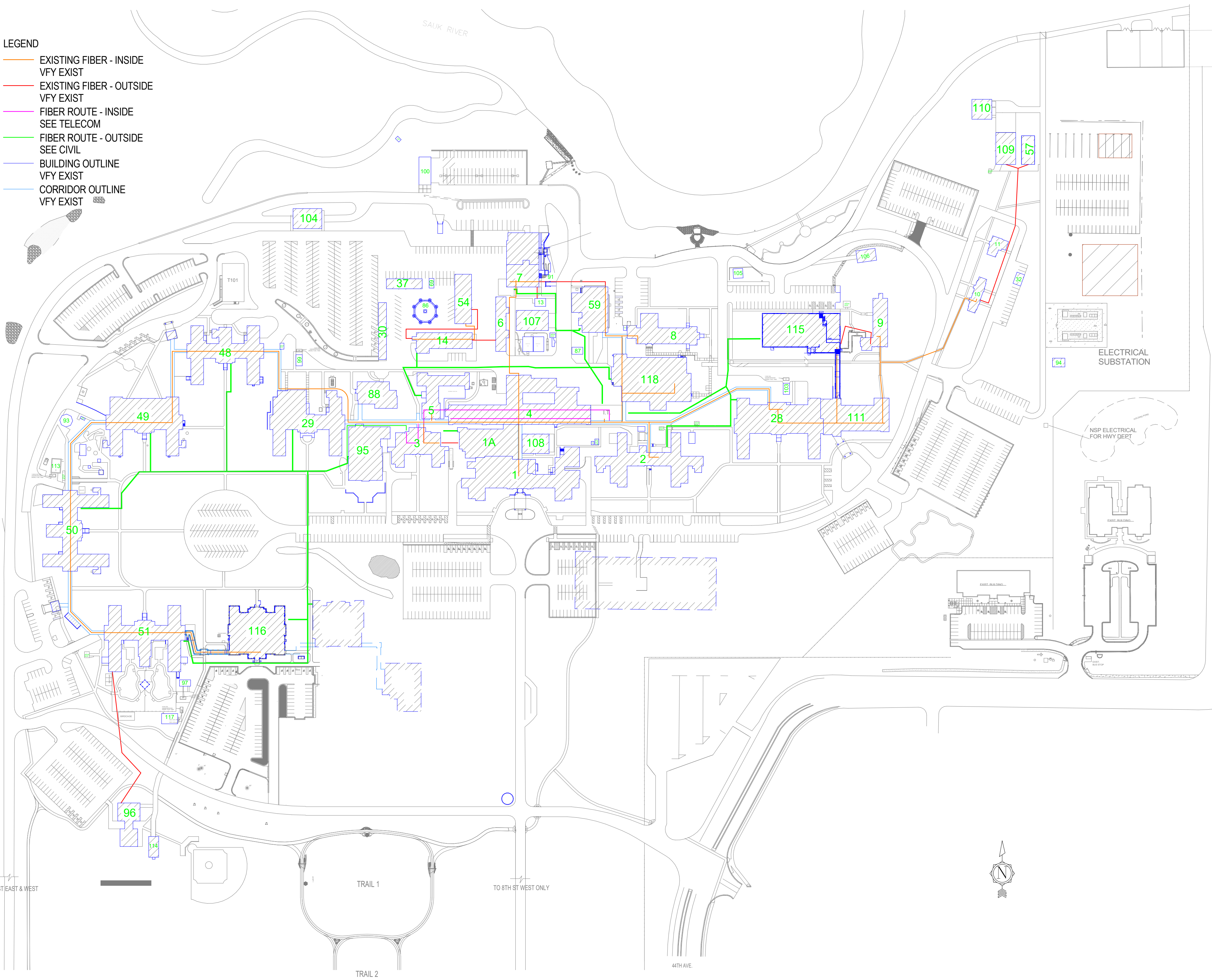

EXISTING CONDITIONS DIGITAL REPRESENTATION



PROPOSED ADDITIONS

BUILDING 5 TELECOM RM

BUILDING 1 TELECOM RM

- GENERAL CONDITIONS
- A. All dimensions on drawings are approximate. Drawings are not to be scaled. It is the responsibility of the contractor to verify all field conditions and physical dimensions that influence the construction area.
- B. It is recommended that contractors visit the proposed construction site prior to submitting their bids and they are encouraged to do so.
- C. Contractor shall adhere strictly to State and Federal Occupational Safety and Health Administration (OSHA) Standards.
- D. Contractor shall park only in the designated parking areas and are not to park on the lawn areas; the only exception is to load or unload supplies or equipment in designated and approved areas and times.
- E. Contractor is responsible for the safeguarding of tools, equipment, and materials for the project. All tools and equipment are not to be left unattended and are to be secured at all times when the contractor is not present, or the construction site is not supervised by the contractor.
- F. All VA property is to be safeguarded from damage. Any damaged VA property is to be restored to original condition prior to damage or replaced completely. This includes installation, labor, and procurement expenses.
- G. All demolished material becomes the property and the responsibility of the contractor with the exception of specified items designated either in the plans or verbally requested by the COR to be retained by the VA. Offsite disposal of the demolished items is the responsibility of the contractor.
- H. Contractor must control demolition and construction dust from facility by erecting a dust barrier and ventilation with HEPA filters. If venting to outside, the contractor will insure negative air pressure is maintained in encapsulated work area. When transporting debris, wet down sufficiently to prevent dust spreading.
- I. If scaffolding is used, it must be used in accordance with (OSHA) regulations and is to be enclosed for the first eight feet above ground at end of each working day, until dismantled. Ladders must be removed and locked up at the end of each working day to prevent unauthorized persons from having access.
- J. Clean all debris from construction site to the satisfaction of the COR.
- K. Contractor is responsible for erecting a barrier around work site to prevent patients, staff and visitors from entering construction site. Coordinate construction materials and location of fence with COR.
- L. Contractor is responsible for repairing and replacing any damaged lawn. The restoration will be performed by a landscape contractor that regularly does sodding as part of their business. All damaged lawn will be overseed by 6" or more to accommodate full width rolls of sod. Certified topsoil to be tilled and graded to a smooth matching grade of undamaged lawn. Sod to be thoroughly saturated with water upon placement. The contractor is responsible for watering and maintaining new sod, to include but not limited to fertilizing and mowing, until project acceptance by the COR.
- M. Access to all buildings and parking areas must be maintained throughout the project.
- N. Contractors are to coordinate all work with the Contracting Officers Representative. (C.O.R.)
- O. All carts, tool boxes / bags, and ladders are to be clearly labeled identifying the contractors and subcontractors name and project name.
- P. RFI's to be submitted to COR through Submit Exchange or as specified by the VA.

C:\Users\Public\Documents\Revit Projects\16305-Q-Campus-R21_E-MarkForLvt

No	REVISION	DATE

CONSULTANT



ARCHITECT/ENGINEER OF RECORD



STAMP

I hereby certify that this plan, specification or report was prepared by me or under my direct supervision and that I am a duly Licensed Architect under the laws of the State of Minnesota.

Name: *Tom Olesak*

Typed or Printed Name: Tom Olesak

Date: 03/30/2022 License Number: MN# 18157

APPROVED: _____	DATE: _____	APPROVED: PROJECT COR _____	DATE: _____	APPROVED: PATIENT SAFETY _____	DATE: _____	APPROVED: O&M MANAGER _____	DATE: _____	APPROVED: DIRECTOR F&B _____	DATE: _____
APPROVED: _____	DATE: _____	APPROVED: SERVICE LINE DIRECTOR _____	DATE: _____	APPROVED: SAFETY MANAGER _____	DATE: _____	APPROVED: MO MANAGER _____	DATE: _____	APPROVED: ASSOCIATE DIRECTOR _____	DATE: _____
APPROVED: _____	DATE: _____	APPROVED: O&M COORDINATOR _____	DATE: _____	APPROVED: CHIEF OF POLICE _____	DATE: _____	APPROVED: PROJECTS SECTION MANAGER _____	DATE: _____	APPROVED: NURSE EXECUTIVE _____	DATE: _____
APPROVED: _____	DATE: _____	APPROVED: INFECTION CONTROL NURSE _____	DATE: _____	APPROVED: O&M MANAGER _____	DATE: _____	APPROVED: ASSISTANT CHIEF ENGINEER _____	DATE: _____	APPROVED: CHIEF OF STAFF _____	DATE: _____

DRAWING TITLE
COVER SHEET

PROJECT TITLE EHRM INFRASTRUCTURE UPGRADES	DATE 03/30/2022
PLOT SCALE PROJECT NO. 656-21-235	DRAWING NO. G1000
BUILDING NO. GENERAL TO	CHECKED BY EM, BW
LOCATION VA MEDICAL CENTER ST CLOUD, MN 56303	FULLY SPRINKLERED
DWG COVER	OF



C:\Users\Public\Documents\Revit Projects\16305-Q-SheetIndex-R21_Editor\cvt 4/29/2022 3:22:53 PM E

SHEET ABBREVIATION AND NUMBERING

					<div>NOT ISSUED</div> <div>ISSUED</div> <div>R ISSUED FOR REFERENCE ONLY</div> <div>N ISSUED AS NOTED</div>	
BUILDING NUMBER	DISCIPLINE DESIGNATOR	SHEET TYPE DESIGNATOR	FLOOR LEVEL	SHEET GROUPING	BUILDING NUMBER	DISCIPLINE DESIGNATOR
XXX-AS 1 1 0					XXX-AS 6 0 0	
AE 110 ARCHITECTURAL DRAWING, PLAN, FIRST LEVEL					AS600 ARCHITECTURAL SCHEDULE	
BUILDING NUMBER	DISCIPLINE DESIGNATOR	SHEET TYPE DESIGNATOR	FLOOR LEVEL	SHEET GROUPING	BUILDING NUMBER	DISCIPLINE DESIGNATOR
XXX-QJ 1 1 0					XXX-AS 2 0 1	
QJ110 EQUIPMENT, PLAN, FIRST LEVEL					AS 201 ARCHITECTURAL ELEVATIONS	
DISCIPLINE DESIGNATOR		SHEET TYPE DESIGNATOR	FLOOR LEVEL	SHEET GROUPING		
GI - GENERAL INFORMATION		0 - GENERAL 1 - PLANS 2 - ELEVATIONS 3 - SECTIONS 4 - LARGE SCALE VIEWS 5 - DETAILS 6 - SCHEDULES & DIAGRAMS	0 - LOWER LEVEL	GENERAL: 00-10 - TITLE SHEET, NOTES, ABBREVIATIONS, SYMBOLS, SCHEDULES		
HA - HAZARD MATERIAL DRAWINGS			1 - FIRST LEVEL	PLANS: 1 - LEVEL FLOOR PLAN 2 - DIMENSION PLAN		
CD - SITE DEMOLITION			2 - SECOND LEVEL	ELEVATIONS: 01-10 - EXTERIOR ELEVATIONS 11-19 - INTERIOR ELEVATION		
CU - SITE UTILITY			3 - THIRD LEVEL	SECTIONS: 01-10 - BUILDING SECTIONS 11-19 - WALL SECTIONS 20-29 - STAIR SECTIONS & PLANS		
CP - SITE PROFILES			4 - FOURTH LEVEL	DETAILS: 01-19 - EXTERIOR PLAN DETAILS 20-29 - EXTERIOR SECTION DETAILS 30-39 - ROOF DETAILS 40-49 - INTERIOR PLAN DETAILS 50-59 - INTERIOR SECTION DETAILS 60-69 - CEILING DETAILS		
CS - SITE RESTORATION						
CJ - SITE DETAILS						
AS - ARCHITECTURAL						
S - STRUCTURAL						
T - TELECOM						
E - ELECTRICAL						
M - MECH, PLUMBING, FIRE PROTECTION						

SHEET INDEX - GENERAL	
SHEET NO.	SHEET TITLE
G1000	COVER SHEET
G1001	SHEET INDEX - 1
G1002	SHEET INDEX - 2
G1003	ABBREVIATIONS
G1004	GENERAL NOTES, LIFE SAFETY, ICRA, PHASING, SCHEDULE
G1005	GENERAL NOTES AND SYMBOLS
G100	SITE - OVERALL PLAN
G1001	ICRA OVERVIEW PLAN
SEE BUILDING SETS FOR ADDITIONAL DRAWINGS	

SHEET INDEX - HAZARD PLANS	
SHEET NO.	SHEET TITLE
HA100	REFERENCE HAZARDOUS MATERIAL SITE PLAN - ASBESTOS / LEAD
HA-CE-1A	REFERENCE - EAST CORRIDORS - ASBESTOS RE-SURVEY
HA-CW-1A	REFERENCE - WEST CORRIDORS - ASBESTOS RE-SURVEY
HA-TU-1A	REFERENCE - CAMPUS STEAM TUNNELS - ASBESTOS RE-SURVEY
SEE BUILDING SETS FOR ADDITIONAL DRAWINGS	

SHEET INDEX - CIVIL	
SHEET NO.	SHEET TITLE
CD100	OVERALL DEMOLITION PLAN
CD101	DEMOLITION PLAN 1
CD102	DEMOLITION PLAN 2
CD103	DEMOLITION PLAN 3
CU100	OVERALL UTILITY PLAN
CU101	UTILITY PLAN 1
CU102	UTILITY PLAN 2
CU103	UTILITY PLAN 3
CP401	PROFILE 1
CP402	PROFILE 2
CP403	PROFILE 3
CS100	OVERALL SITE RESTORATION PLAN
CS101	SITE RESTORATION PLAN 1
CS102	SITE RESTORATION PLAN 2
CS103	SITE RESTORATION PLAN 3
CJ501	CIVIL DETAILS
CJ502	CIVIL DETAILS

SHEET INDEX - ARCHITECTURE	
SHEET NO.	SHEET TITLE
AS600	INTERIOR SCHEDULES & SIGNAGE DETAILS
AS601	BUILDING ELEMENT TYPES AND DETAILS
AS602	DOOR SCHEDULE AND ELEVATIONS
SEE BUILDING SETS FOR ADDITIONAL DRAWINGS	

SHEET INDEX - STRUCTURAL	
SHEET NO.	SHEET TITLE
S100	TITLE SHEET
S101	STRUCTURAL NOTES
S600	FOUNDATION DETAILS
S600	MASONRY DETAILS
S700	CONCRETE DETAILS
S800	LIGHT GAUGE DETAILS
SEE BUILDING SETS FOR ADDITIONAL DRAWINGS	

SHEET INDEX - TELECOMMUNICATION	
SHEET NO.	SHEET TITLE
T000	TELECOM SYMBOLS AND ABBREVIATIONS
T8001	TELECOMMUNICATION SITE PLAN
T800	TELECOMMUNICATION ROUTING SCHEMATIC
T801	TELECOMMUNICATION ROUTING SCHEMATIC
T802	TELECOMMUNICATION ROUTING SCHEMATIC
T803	TELECOMMUNICATION ROUTING SCHEMATIC
T804	TELECOMMUNICATION DETAILS
SEE BUILDING SETS FOR ADDITIONAL DRAWINGS	

SHEET INDEX - ELECTRICAL	
SHEET NO.	SHEET TITLE
0-G6000	ELECTRICAL COVERSHEET
0-G6400	ELECTRICAL COMMON DETAILS
0-G6600	ELECTRICAL COMMON SCHEDULES
SEE BUILDING SETS FOR ADDITIONAL DRAWINGS	

SHEET INDEX - MECHANICAL	
SHEET NO.	SHEET TITLE
M SERIES	SEE BUILDING 1 SET FOR GENERAL NOTES. SEE BUILDING SETS FOR MECHANICAL AND PLUMBING DRAWINGS

SHEET INDEX - BUILDING 1 - SET 1 OF 2	
SHEET NO.	SHEET TITLE
1-G1000	BUILDING 1 COVER SHEET & SHEET INDEX
1-G1001	BASEMENT FLOOR - INFECTION CONTROL & PHASING PLAN
1-G1011	FIRST FLOOR - INFECTION CONTROL & PHASING PLAN
1-G1020	SECOND FLOOR LIFE SAFETY PLAN
1-G1021	SECOND FLOOR - INFECTION CONTROL & PHASING PLAN
1-HA-1A	REFERENCE - BASEMENT FLOOR ASBESTOS RE-SURVEY
1-HA-2A	REFERENCE - FIRST FLOOR ASBESTOS RE-SURVEY
1-HA-3A	REFERENCE - SECOND FLOOR ASBESTOS RE-SURVEY
1-HA-4A	REFERENCE - THIRD / ATTIC FLOOR ASBESTOS RE-SURVEY
1-AS100	BASEMENT FLOOR - OVERALL PLAN
1-AS110	FIRST FLOOR - OVERALL PLAN
1-AS120	SECOND FLOOR - OVERALL PLAN
1-AS130	ATTIC FLOOR - OVERALL PLAN
1-AS400	LARGE SCALE PLANS
1-AS430	BUILDING ADDITION AND ROOF PLAN
1-AS600	ELEVATIONS, DETAILS, SCHEDULES
1-AS601	INTERIOR PARTITION TYPES AND DETAILS
1-AS602	SECTION DETAILS
1-S120	SECOND FLOOR PLAN - OVERALL
1-S130	ATTIC FLOOR PLAN - OVERALL
1-S400	LARGE SCALE PLANS
01-E100	BASEMENT DEMOLITION - ELECTRICAL
01-E101	FIRST FLOOR DEMOLITION - ELECTRICAL
01-E200	BASEMENT - ELECTRICAL
01-E201	FIRST FLOOR - ELECTRICAL
01-E202	SECOND FLOOR - ELECTRICAL
01-E204	ROOF - ELECTRICAL
01-M000	MECHANICAL COVERSHEET
01-M100	BASEMENT DEMOLITION - MECHANICAL
01-M101	FIRST FLOOR DEMOLITION - MECHANICAL
01-M102	SECOND FLOOR DEMOLITION - MECHANICAL
01-M200	BASEMENT REMODEL - MECHANICAL
01-M201	FIRST FLOOR REMODEL - MECHANICAL
01-M202	SECOND FLOOR REMODEL - MECHANICAL
01-M400	MECHANICAL DETAILS AND DIAGRAMS
01-M600	MECHANICAL SCHEDULES
SEE GENERAL AND SET 2 SHEETS FOR ADDITIONAL INFORMATION	

SHEET INDEX - BUILDING 1 - SET 2 OF 2	
SHEET NO.	SHEET TITLE
1-TD100	BASEMENT FLOOR PLAN - TELECOM - DEMOLITION
1-TD110	FIRST FLOOR PLAN - TELECOM - DEMOLITION
1-TD120	SECOND FLOOR PLAN - TELECOM - DEMOLITION
1-TD130	THIRD FLOOR PLAN - TELECOM - DEMOLITION
1-TN100	BASEMENT FLOOR PLAN - TELECOMMUNICATIONS
1-TN110	FIRST FLOOR PLAN - TELECOMMUNICATIONS
1-TN120	SECOND FLOOR PLAN - TELECOMMUNICATIONS
1-TN130	THIRD FLOOR PLAN - TELECOMMUNICATIONS
1-TN200	BASEMENT FLOOR PLAN - TELECOM - CABLE DISTANCE
1-TN210	FIRST FLOOR PLAN - TELECOM - CABLE DISTANCE
1-TN220	SECOND FLOOR PLAN - TELECOM - CABLE DISTANCE
1-TN230	THIRD FLOOR PLAN - TELECOM - CABLE DISTANCE
1-TN300	ENLARGED PLANS - TELECOMMUNICATIONS - DEMO
1-TN400	ENLARGED PLANS - TELECOMMUNICATIONS
1-TN401	ENLARGED PLANS - TELECOMMUNICATIONS
1-TN402	ENLARGED PLANS - TELECOMMUNICATIONS
1-TN403	ENLARGED PLANS - TELECOMMUNICATIONS
SEE GENERAL AND SET 1 SHEETS FOR ADDITIONAL INFORMATION	

SHEET INDEX - BUILDING 2	
SHEET NO.	SHEET TITLE
2-G1000	BUILDING 2 COVER SHEET & SHEET INDEX
2-G1001	BASEMENT FLOOR INFECTION CONTROL & PHASING PLAN
2-HA-1A	REFERENCE - BASEMENT FLOOR - ASBESTOS RE-SURVEY
2-HA-2A	REFERENCE - FIRST FLOOR ASBESTOS RE-SURVEY
2-HA-3A	REFERENCE - SECOND FLOOR ASBESTOS RE-SURVEY
2-AS100	BASEMENT PLANS
2-AS110	FIRST FLOOR - OVERALL PLAN
2-AS120	SECOND FLOOR - OVERALL PLAN
2-TD100	BASEMENT FLOOR PLAN - TELECOM - DEMOLITION
2-TD110	FIRST FLOOR PLAN - TELECOM - DEMOLITION
2-TD120	SECOND FLOOR PLAN - TELECOM - DEMOLITION
2-TD130	THIRD FLOOR PLAN - TELECOM - DEMOLITION
2-TN100	BASEMENT FLOOR PLAN - TELECOMMUNICATIONS
2-TN110	FIRST FLOOR PLAN - TELECOMMUNICATIONS
2-TN120	SECOND FLOOR PLAN - TELECOMMUNICATIONS
2-TN130	THIRD FLOOR PLAN - TELECOMMUNICATIONS
2-TN200	BASEMENT FLOOR PLAN - TELECOM - CABLE DISTANCE
2-TN300	ENLARGED PLAN - TELECOMMUNICATIONS - DEMO
2-TN400	ENLARGED PLANS - TELECOMMUNICATIONS
02-E200	BASEMENT FLOOR PLAN - ELECTRICAL
02-E201	FIRST FLOOR PLAN - ELECTRICAL
02-E300	ELECTRICAL ENLARGED PLANS
02-E400	ELECTRICAL DIAGRAMS
02-E500	ELECTRICAL SCHEDULES
02-M100	BASEMENT AND FIRST FLOOR DEMOLITION - MECHANICAL
02-M200	BASEMENT FLOOR REMODEL - MECHANICAL
02-M201	FIRST FLOOR REMODEL - MECHANICAL
SEE GENERAL SHEETS FOR ADDITIONAL INFORMATION	

SHEET INDEX - BUILDING 3	
SHEET NO.	SHEET TITLE
3-G1000	BUILDING 3 COVER SHEET & SHEET INDEX
3-G1111	FIRST FLOOR - INFECTION CONTROL & PHASING PLAN
3-G121	SECOND FLOOR INFECTION CONTROL & PHASING PLAN
3-HA-1A	REFERENCE - BASEMENT FLOOR ASBESTOS RE-SURVEY
3-HA-2A	REFERENCE - FIRST FLOOR ASBESTOS RE-SURVEY
3-HA-3A	REFERENCE - SECOND FLOOR ASBESTOS RE-SURVEY
3-HA-4A	REFERENCE - THIRD FLOOR / ATTIC ASBESTOS RE-SURVEY
3-AS110	BASEMENT AND FIRST FLOOR PLANS
3-AS120	SECOND FLOOR AND ATTIC PLANS
3-TD100	BASEMENT & FIRST FLOOR PLANS - TELECOM - DEMOLITION
3-TD120	SECOND & THIRD FLOOR PLANS - TELECOM - DEMOLITION
3-TN100	BASEMENT & FIRST FLOOR PLANS - TELECOMMUNICATIONS
3-TN120	SECOND & THIRD FLOOR PLANS - TELECOMMUNICATIONS
3-TN210	FIRST FLOOR PLAN - TELECOM - CABLE DISTANCE
3-TN220	SECOND FLOOR PLAN - TELECOM - CABLE DISTANCE
3-TN300	ENLARGED PLANS - TELECOMMUNICATIONS - DEMO
3-TN400	ENLARGED PLANS - TELECOMMUNICATIONS
3-TN401	ENLARGED PLANS - TELECOMMUNICATIONS
02-E200	BASEMENT FLOOR PLAN - ELECTRICAL
02-E201	FIRST FLOOR - ELECTRICAL
02-E202	SECOND FLOOR - ELECTRICAL
02-E300	ELECTRICAL ENLARGED PLANS
02-E400	ELECTRICAL RISER DIAGRAMS
02-E500	ELECTRICAL SCHEDULES
02-M101	FIRST FLOOR DEMOLITION - MECHANICAL
02-M102	SECOND FLOOR DEMOLITION - MECHANICAL
02-M201	FIRST FLOOR REMODEL - MECHANICAL
02-M202	SECOND FLOOR REMODEL - MECHANICAL
SEE GENERAL SHEETS FOR ADDITIONAL INFORMATION	

SHEET INDEX - BUILDING 4	
SHEET NO.	SHEET TITLE
4-G1000	BUILDING 4 COVER SHEET & SHEET INDEX
4-G1000	BASEMENT LIFE SAFETY PLAN
4-G1001	BASEMENT FLOOR - INFECTION CONTROL & PHASING PLAN
4-G1111	FIRST FLOOR - INFECTION CONTROL & PHASING PLAN
4-G121	SECOND FLOOR - INFECTION CONTROL & PHASING PLAN
4-HA-1A	REFERENCE - BASEMENT FLOOR ASBESTOS RE-SURVEY
4-HA-2A	REFERENCE - FIRST FLOOR ASBESTOS RE-SURVEY
4-HA-3A	REFERENCE - SECOND FLOOR ASBESTOS RE-SURVEY
4-AS100	BASEMENT FLOOR - OVERALL PLANS
4-AS110	FIRST FLOOR - OVERALL PLANS
4-AS120	SECOND FLOOR - OVERALL PLANS
4-AS400	LARGE SCALE PLANS
4-TD100	BASEMENT FLOOR PLAN - TELECOM - DEMOLITION
4-TD110	FIRST FLOOR PLAN - TELECOM - DEMOLITION
4-TD120	SECOND FLOOR PLAN - TELECOM - DEMOLITION
4-TN100	BASEMENT FLOOR PLAN - TELECOMMUNICATIONS
4-TN110	FIRST FLOOR PLAN - TELECOMMUNICATIONS
4-TN200	BASEMENT FLOOR PLAN - TELECOM - CABLE DISTANCE
4-TN210	FIRST FLOOR PLAN - TELECOM - CABLE DISTANCE
4-TN220	SECOND FLOOR PLAN - TELECOM - CABLE DISTANCE
4-TN300	ENLARGED PLANS - TELECOMMUNICATIONS - DEMO
4-TN400	ENLARGED PLANS - TELECOMMUNICATIONS
4-TN401	ENLARGED PLANS - TELECOMMUNICATIONS
4-TN402	ENLARGED PLANS - TELECOMMUNICATIONS
4-TN403	ENLARGED PLANS - TELECOMMUNICATIONS
4-TN500	ONE LINE DIAGRAM
4-TN601	PANEL SCHEDULES
04-E200	BASEMENT FLOOR PLAN - ELECTRICAL - EAST
04-E201	FIRST FLOOR PLAN - ELECTRICAL - EAST
04-E202	SECOND FLOOR PLAN - ELECTRICAL - EAST
04-E300	ELECTRICAL ENLARGED PLANS
04-E400	ELECTRICAL ONE-LINE DIAGRAMS
04-E500	ELECTRICAL SCHEDULES
04-M100B	BASEMENT DEMOLITION - MECHANICAL - AREA B
04-M101B	FIRST FLOOR DEMOLITION - MECHANICAL - AREA B
04-M200B	BASEMENT FLOOR DEMOLITION - MECHANICAL - AREA B
04-M201	FIRST FLOOR - MECHANICAL
04-M201B	FIRST FLOOR - MECHANICAL - AREA B
04-M600	MECHANICAL SCHEDULES
SEE GENERAL SHEETS FOR ADDITIONAL INFORMATION	

SHEET INDEX - BUILDING 5	
SHEET NO.	SHEET TITLE
5-G1000	BUILDING 5 COVER SHEET & SHEET INDEX
5-G1110	FIRST LEVEL LIFE SAFETY PLAN
5-G1111	FIRST FLOOR - INFECTION CONTROL & PHASING PLAN
5-AS110	FIRST FLOOR PLANS
5-AS600	SECTIONS, DETAILS
5-AS610	ELEVATIONS, DETAILS
5-S110	FIRST FLOOR PLANS
5-TD110	FIRST FLOOR PLAN - TELECOM - DEMOLITION
5-TN110	FIRST FLOOR PLAN - TELECOMMUNICATIONS
5-TN210	FIRST FLOOR PLAN - TELECOM - CABLE DISTANCE
5-TN400	ENLARGED PLANS - TELECOMMUNICATIONS - DEMO
5-TN500	ENLARGED PLANS - TELECOMMUNICATIONS
05-E200	FIRST FLOOR PLAN - ELECTRICAL
05-E300	ELECTRICAL ENLARGED PLANS
05-E400	ELECTRICAL ONE-LINE DIAGRAMS
05-E500	ELECTRICAL SCHEDULES
05-M101	FIRST FLOOR DEMOLITION - MECHANICAL
05-M201	FIRST FLOOR REMODEL - MECHANICAL
SEE GENERAL SHEETS FOR ADDITIONAL INFORMATION	

SHEET INDEX - BUILDING 6	
SHEET NO.	SHEET TITLE
6-G1000	BUILDING 6 COVER SHEET & SHEET INDEX
6-HA-1A	REFERENCE - FIRST FLOOR ASBESTOS RE-SURVEY
6-AS110	FIRST FLOOR PLAN - OVERALL
6-TD110	FIRST FLOOR PLAN - TELECOM - DEMOLITION
6-TN110	FIRST FLOOR PLAN - TELECOMMUNICATIONS
SEE GENERAL SHEETS FOR ADDITIONAL INFORMATION	

SHEET INDEX - BUILDING 7 & 13	
SHEET NO.	SHEET TITLE
7-G1000	BUILDINGS 7 & 13 COVER SHEET & SHEET INDEX
7-G1001	FIRST FLOOR LIFE SAFETY PLAN
7-G1111	FIRST FLOOR - INFECTION CONTROL & PHASING PLAN
7-HA-1A	REFERENCE - FIRST FLOOR ASBESTOS RE-SURVEY
7-HA-2A	REFERENCE - SECOND FLOOR ASBESTOS RE-SURVEY
13-HA-1A	REFERENCE - FIRST FLOOR - ASBESTOS RE-SURVEY
7-AS110	FIRST FLOOR PLANS
7-S110	FIRST FLOOR PLANS
7-TD110	FIRST FLOOR PLAN - TELECOM - DEMOLITION
7-TN110	FIRST FLOOR PLAN - TELECOMMUNICATIONS
7-TN210	FIRST FLOOR PLAN - TELECOM - CABLE DISTANCE
7-TN300	ENLARGED PLANS - TELECOMMUNICATIONS - DEMO
7-TN400	ENLARGED PLANS - TELECOMMUNICATIONS
07-E100	FIRST FLOOR DEMOLITION PLAN - ELECTRICAL
07-E200	FIRST FLOOR PLAN - ELECTRICAL
07-E300	ELECTRICAL ENLARGED PLANS
07-E500	ELECTRICAL ONE-LINE DIAGRAMS
07-E600	ELECTRICAL SCHEDULES
07-M101	FIRST FLOOR DEMOLITION - MECHANICAL
07-M201	FIRST FLOOR REMODEL - MECHANICAL
SEE GENERAL SHEETS FOR ADDITIONAL INFORMATION	

SHEET INDEX - BUILDING 8	
SHEET NO.	SHEET TITLE
8-G1000	BUILDING 8 COVER SHEET & SHEET INDEX
8-G1111	FIRST FLOOR - INFECTION CONTROL & PHASING PLAN
8-HA-1A	REFERENCE - BASEMENT FLOOR ASBESTOS RE-SURVEY
8-HA-2A	REFERENCE - FIRST FLOOR ASBESTOS RE-SURVEY
8-HA-3A	REFERENCE - SECOND FLOOR ASBESTOS RE-SURVEY
8-HA-4A	REFERENCE - ATTIC ASBESTOS RE-SURVEY
8-AS100	BASEMENT FLOOR - OVERALL PLAN
8-AS110	FIRST FLOOR PLANS
8-AS120	SECOND FLOOR - OVERALL PLAN
8-TD101	BASEMENT FLOOR PLAN - TELECOM - DEMOLITION
8-TD110	FIRST FLOOR PLAN - TELECOM - DEMOLITION
8-TN101	BASEMENT FLOOR PLAN - TELECOMMUNICATIONS
8-TN110	FIRST FLOOR PLAN - TELECOMMUNICATIONS
8-TN200	FIRST LEVEL FLOOR PLAN - TELECOM - CABLE DISTANCE
8-TN400	ENLARGED PLANS - TELECOMMUNICATIONS
08-E100	FIRST FLOOR DEMOLITION PLAN - ELECTRICAL
08-E200	BASEMENT FLOOR PLAN - ELECTRICAL
08-E300	ELECTRICAL ENLARGED PLANS
08-E400	ELECTRICAL ONE-LINE DIAGRAMS
08-E500	ELECTRICAL SCHEDULES
08-M101	FIRST FLOOR DEMOLITION - MECHANICAL
08-M201	FIRST FLOOR REMODEL - MECHANICAL
SEE GENERAL SHEETS FOR ADDITIONAL INFORMATION	

SHEET INDEX - BUILDING 9	
SHEET NO.	SHEET TITLE
9-G1000	BUILDING 9 COVER SHEET & SHEET INDEX
9-G1110	FIRST FLOOR LIFE SAFETY PLAN
9-G1111	FIRST FLOOR INFECTION CONTROL & PHASING PLAN
9-HA-1A	REFERENCE - BASEMENT FLOOR ASBESTOS RE-SURVEY
9-HA-2A	REFERENCE - FIRST FLOOR ASBESTOS RE-SURVEY
9-HA-3A	REFERENCE - SECOND FLOOR ASBESTOS RE-SURVEY
9-HA-4A	REFERENCE - ATTIC FLOOR ASBESTOS RE-SURVEY
9-AS100	BASEMENT, FIRST AND SECOND FLOOR PLANS
9-TD100	FLOOR PLANS - TELECOM - DEMOLITION
9-TN100	FLOOR PLANS - TELECOMMUNICATIONS
9-TN210	FIRST FLOOR PLAN - TELECOM - CABLE DISTANCE
9-TN300	ENLARGED PLANS - TELECOMMUNICATIONS - DEMO
9-TN400	ENLARGED PLANS - TELECOMMUNICATIONS
09-E100	FIRST FLOOR DEMOLITION - ELECTRICAL
09-E200	BASEMENT - ELECTRICAL
09-E201	FIRST FLOOR - ELECTRICAL
09-E300	ELECTRICAL ENLARGED PLANS
09-E500	ELECTRICAL ONE-LINE DIAGRAMS
09-E600	ELECTRICAL SCHEDULES
09-M101	FIRST FLOOR DEMOLITION - MECHANICAL
09-M201	FIRST FLOOR REMODEL - MECHANICAL
SEE GENERAL SHEETS FOR ADDITIONAL INFORMATION	

SHEET INDEX - BUILDING 10	
SHEET NO.	SHEET TITLE
10-G1000	BUILDING 10 COVER SHEET & SHEET INDEX
10-G1001	BASEMENT FLOOR INFECTION CONTROL & PHASING PLAN
10-HA-1A	REFERENCE - BASEMENT FLOOR - ASBESTOS RE-SURVEY
10-HA-2A	REFERENCE - FIRST FLOOR - ASBESTOS RE-SURVEY
10-HA-3A	REFERENCE - SECOND FLOOR - ASBESTOS RE-SURVEY
10-AS100	BASEMENT, FIRST AND SECOND FLOOR PLANS
10-TD100	BASEMENT FLOOR PLANS - TELECOM - DEMOLITION
10-TN100	BASEMENT FLOOR PLANS - TELECOMMUNICATIONS
10-TD110	FIRST FLOOR PLAN - TELECOM - DEMOLITION
10-TD120	SECOND FLOOR PLAN - TELECOM - DEMOLITION
10-TN110	FIRST FLOOR PLAN - TELECOMMUNICATIONS</

A

B

C

D

E

F

No	REVISION	DATE

CONSULTANT



ARCHITECT/ENGINEER OF RECORD



STAMP

I hereby certify that this plan, specification or report was prepared by me or under my direct supervision and that I am a duly Licensed Architect under the laws of the State of Minnesota.
Name: *Tom Olesek*
Typed or Printed Name: Tom Olesek
Date: 03/30/2022 License Number: MN# 18157

SHEET INDEX - BUILDING 49	
SHEET NO.	SHEET TITLE
49-G000	BUILDING 49 COVER SHEET & SHEET INDEX
49-G101	BASEMENT FLOOR - INFECTION CONTROL & PHASING PLAN
49-HA-1A	REFERENCE - CRAWLSPACE FLOOR - ASBESTOS RE-SURVEY
49-HA-2A	REFERENCE - BASEMENT FLOOR - ASBESTOS RE-SURVEY
49-HA-3A	REFERENCE - FIRST FLOOR - ASBESTOS RE-SURVEY
49-HA-4A	REFERENCE - SECOND FLOOR - ASBESTOS RE-SURVEY
49-AS100	BASEMENT PLANS
49-AS110	FIRST FLOOR - OVERALL PLAN
49-AS120	SECOND FLOOR - OVERALL PLAN
49-TD100	BASEMENT FLOOR PLAN - TELECOM - DEMOLITION
49-TD110	FIRST FLOOR PLAN - TELECOM - DEMOLITION
49-TD120	SECOND FLOOR PLAN - TELECOM - DEMOLITION
49-TN100	BASEMENT FLOOR PLAN - TELECOMMUNICATIONS
49-TN110	FIRST FLOOR PLAN - TELECOMMUNICATIONS
49-TN120	SECOND FLOOR PLAN - TELECOMMUNICATIONS
49-TN200	BASEMENT FLOOR PLAN - TELECOM - CABLE DISTANCE
49-TN300	ENLARGED PLANS - TELECOMMUNICATIONS - DEMO
49-TN400	ENLARGED PLANS - TELECOMMUNICATIONS
49-E200	BASEMENT - ELECTRICAL
49-E201	FIRST FLOOR - ELECTRICAL
49-E300	ELECTRICAL ENLARGED PLANS
49-E500	ELECTRICAL ONE-LINE DIAGRAMS
49-E600	ELECTRICAL SCHEDULES
49-M100	BASEMENT DEMOLITION - MECHANICAL
49-M200	BASEMENT - MECHANICAL
SEE GENERAL SHEETS FOR ADDITIONAL INFORMATION	

SHEET INDEX - BUILDING 50	
SHEET NO.	SHEET TITLE
50-G000	BUILDING 50 COVER SHEET & SHEET INDEX
50-G101	BASEMENT FLOOR - INFECTION CONTROL & PHASING PLAN
50-HA-1A	REFERENCE - CRAWLSPACE FLOOR ASBESTOS RE-SURVEY
50-HA-2A	REFERENCE - BASEMENT FLOOR ASBESTOS RE-SURVEY
50-HA-3A	REFERENCE - FIRST FLOOR ASBESTOS RE-SURVEY
50-HA-4A	REFERENCE - SECOND FLOOR ASBESTOS RE-SURVEY
50-HA-5A	REFERENCE - ATTIC FLOOR ASBESTOS RE-SURVEY
50-AS100	BASEMENT PLANS
50-AS110	FIRST FLOOR - OVERALL PLAN
50-AS120	SECOND FLOOR - OVERALL PLAN
50-TD100	BASEMENT FLOOR PLAN - TELECOM - DEMOLITION
50-TD110	FIRST FLOOR PLAN - TELECOM - DEMOLITION
50-TD120	SECOND FLOOR PLAN - TELECOM - DEMOLITION
50-TN100	BASEMENT FLOOR PLAN - TELECOMMUNICATIONS
50-TN110	FIRST FLOOR PLAN - TELECOMMUNICATIONS
50-TN120	SECOND FLOOR PLAN - TELECOMMUNICATIONS
50-TN200	BASEMENT FLOOR PLAN - TELECOM - CABLE DISTANCE
50-TN300	ENLARGED PLANS - TELECOMMUNICATIONS - DEMO
50-TN400	ENLARGED PLANS - TELECOMMUNICATIONS
50-E100	BASEMENT FLOOR PLAN - ELECTRICAL
50-E101	FIRST FLOOR PLAN - ELECTRICAL
50-E300	ENLARGED PLANS - ELECTRICAL
50-E500	ELECTRICAL POWER DIAGRAMS
50-E600	ELECTRICAL SCHEDULES
50-M100	BASEMENT DEMOLITION PLAN - MECHANICAL
50-M200	BASEMENT FLOOR PLAN - MECHANICAL
SEE GENERAL SHEETS FOR ADDITIONAL INFORMATION	

SHEET INDEX - BUILDING 51	
SHEET NO.	SHEET TITLE
51-G000	BUILDING 51 COVER SHEET & SHEET INDEX
51-G101	BASEMENT FLOOR - INFECTION CONTROL & PHASING PLAN
51-G111	FIRST FLOOR - INFECTION CONTROL & PHASING PLAN
51-HA-1A	REFERENCE - SUBBASEMENT FLOOR ASBESTOS RE-SURVEY
51-HA-2A	REFERENCE - BASEMENT FLOOR ASBESTOS RE-SURVEY
51-HA-3A	REFERENCE - FIRST FLOOR ASBESTOS RE-SURVEY
51-HA-4A	REFERENCE - SECOND FLOOR ASBESTOS RE-SURVEY
51-AS100	BASEMENT FLOOR PLANS
51-AS110	FIRST FLOOR - OVERALL PLAN
51-AS120	SECOND FLOOR - OVERALL PLAN
51-TD100	BASEMENT FLOOR PLAN - ELECTRICAL DEMOLITION
51-TD110	FIRST FLOOR PLAN - ELECTRICAL DEMOLITION
51-TD120	SECOND FLOOR PLAN - ELECTRICAL DEMOLITION
51-TN100	BASEMENT FLOOR PLAN - TELECOMMUNICATIONS
51-TN110	FIRST FLOOR PLAN - TELECOMMUNICATIONS
51-TN120	SECOND FLOOR PLAN - TELECOMMUNICATIONS
51-TN200	BASEMENT FLOOR PLAN - TELECOM - CABLE DISTANCE
51-TN400	ENLARGED PLANS - TELECOMMUNICATIONS
51-E100	BASEMENT FLOOR PLAN - ELECTRICAL
51-E101	FIRST FLOOR PLAN - ELECTRICAL
51-E300	ENLARGED PLANS - ELECTRICAL
51-E500	ELECTRICAL DIAGRAMS
51-E600	ELECTRICAL SCHEDULES
51-M100	BASEMENT DEMOLITION PLAN - MECHANICAL
51-M200	BASEMENT FLOOR PLAN - MECHANICAL
SEE GENERAL SHEETS FOR ADDITIONAL INFORMATION	

SHEET INDEX - BUILDINGS 54 & 69	
SHEET NO.	SHEET TITLE
54-G000	BUILDINGS 54 & 69 COVER SHEET & SHEET INDEX
54-HA-1A	REFERENCE - FIRST FLOOR ASBESTOS RE-SURVEY
54-AS110	FIRST FLOOR PLANS
SEE GENERAL SHEETS FOR ADDITIONAL INFORMATION	

SHEET INDEX - BUILDINGS 95 & 88	
SHEET NO.	SHEET TITLE
95-G000	BUILDINGS 95 & 88 COVER SHEET & SHEET INDEX
95-G111	FIRST FLOOR - INFECTION CONTROL & PHASING PLAN
95-HA-1A	REFERENCE - FIRST FLOOR ASBESTOS RE-SURVEY
95-HA-1A	REFERENCE - FIRST FLOOR ASBESTOS RE-SURVEY
95-AS100	FIRST FLOOR PLANS (BUILDING 95 & 88)
95-TD110	FIRST FLOOR PLAN (BUILDING 88 & 95) - TELECOM - DEMOLITION
95-TN110	FIRST FLOOR PLAN (BUILDING 88 & 95) - TELECOMMUNICATIONS
95-TN210	FIRST FLOOR PLAN (BUILDING 88 & 95) - TELECOM - CABLE DISTANCE
95-TN400	ENLARGED PLANS (BUILDING 95) - TELECOMMUNICATIONS
95-E201	FIRST FLOOR PLAN - ELECTRICAL
95-E600	ELECTRICAL SCHEDULES
SEE GENERAL SHEETS FOR ADDITIONAL INFORMATION	

SHEET INDEX - ADHC	
ADHC	SHEET TITLE
F81-G1000	CONSTRUCT ADULT DAY HEALTH CARE COVER SHEET & SHEET INDEX
F81-AS110	FIRST FLOOR - OVERALL PLAN
SEE GENERAL SHEETS FOR ADDITIONAL INFORMATION	

SHEET INDEX - BUILDING 96	
SHEET NO.	SHEET TITLE
96-G000	BUILDING 96 COVER SHEET & SHEET INDEX
96-G111	FIRST FLOOR - INFECTION CONTROL & PHASING PLAN
96-HA-1A	REFERENCE - FIRST FLOOR ASBESTOS RE-SURVEY
96-AS110	FIRST FLOOR PLANS
96-TD110	FIRST FLOOR PLAN - TELECOM - DEMOLITION
96-TN110	FIRST FLOOR PLAN - TELECOMMUNICATIONS
96-TN210	FIRST FLOOR PLAN - TELECOM - CABLE DISTANCE
96-TN300	ENLARGED PLANS - TELECOMMUNICATIONS - DEMO
96-TN400	ENLARGED PLANS - TELECOMMUNICATIONS
96-E201	FIRST FLOOR PLAN - ELECTRICAL
SEE GENERAL SHEETS FOR ADDITIONAL INFORMATION	

SHEET INDEX - BUILDING 108	
SHEET NO.	SHEET TITLE
108-G1000	BUILDING 108 COVER SHEET & SHEET INDEX
108-AS110	FIRST FLOOR PLAN - OVERALL
SEE GENERAL SHEETS FOR ADDITIONAL INFORMATION	

SHEET INDEX - BUILDINGS 109 & 57	
SHEET NO.	SHEET TITLE
109-G1000	BUILDINGS 109 & 57 COVER SHEET & SHEET INDEX
109-G111	FIRST FLOOR - INFECTION CONTROL & PHASING PLAN
109-AS110	FIRST FLOOR PLANS (BUILDINGS 109 & 57)
109-TD110	FIRST FLOOR PLAN - TELECOM - DEMOLITION
109-TN110	FIRST FLOOR PLAN - TELECOMMUNICATIONS
109-TN210	FIRST FLOOR PLAN - TELECOM - CABLE DISTANCE
109-TN400	ENLARGED PLANS (B57 AND B109) - TELECOMMUNICATIONS
109-E201	FIRST FLOOR PLAN - ELECTRICAL
109-M101	FIRST FLOOR DEMOLITION - MECHANICAL
109-M201	FIRST FLOOR REMODEL - MECHANICAL
SEE GENERAL SHEETS FOR ADDITIONAL INFORMATION	

SHEET INDEX - BUILDING 111	
SHEET NO.	SHEET TITLE
111-G000	BUILDING 111 COVER SHEET & SHEET INDEX
111-G101	BASEMENT FLOOR - INFECTION CONTROL & PHASING PLAN
111-G111	FIRST FLOOR - INFECTION CONTROL & PHASING PLAN
111-AS100	BASEMENT FLOOR PLANS
111-AS110	FIRST FLOOR PLANS
111-TD100	BASEMENT FLOOR PLAN - TELECOM - DEMOLITION
111-TN100	BASEMENT FLOOR PLAN - TELECOMMUNICATIONS
111-TD110	FIRST FLOOR PLAN - TELECOM - DEMOLITION
111-TN110	FIRST FLOOR PLAN - TELECOMMUNICATIONS
111-TN210	FIRST FLOOR PLAN - TELECOM - CABLE DISTANCE
111-TN200	BASEMENT FLOOR PLAN - TELECOM - CABLE DISTANCE
111-TN400	ENLARGED PLANS - TELECOMMUNICATIONS
111-TN401	ENLARGED PLANS - TELECOMMUNICATIONS
111-E200	BASEMENT FLOOR PLAN - ELECTRICAL
111-E201	FIRST FLOOR PLAN - ELECTRICAL
111-E300	ELECTRICAL ENLARGED PLANS
SEE GENERAL SHEETS FOR ADDITIONAL INFORMATION	

SHEET INDEX - BUILDING 112	
SHEET NO.	SHEET TITLE
112-G000	BUILDING 112 COVER SHEET & SHEET INDEX
112-AS110	FIRST FLOOR PLANS
SEE GENERAL SHEETS FOR ADDITIONAL INFORMATION	

SHEET INDEX - BUILDING 115	
SHEET NO.	SHEET TITLE
115-G000	BUILDING 115 COVER SHEET & SHEET INDEX
115-G111	FIRST FLOOR - INFECTION CONTROL & PHASING PLAN
115-AS110	FIRST FLOOR PLANS
115-TD110	FIRST FLOOR PLAN - TELECOM - DEMOLITION
115-TN110	FIRST FLOOR PLAN - TELECOMMUNICATIONS
115-TN210	FIRST FLOOR PLAN - TELECOM - CABLE DISTANCE
115-TN400	ENLARGED PLANS - TELECOMMUNICATIONS
115-TN401	FIRST FLOOR DEMOLITION - MECHANICAL
115-E300	ELECTRICAL ENLARGED PLANS
115-M101	FIRST FLOOR DEMOLITION - MECHANICAL
115-M201	FIRST FLOOR - MECHANICAL
SEE GENERAL SHEETS FOR ADDITIONAL INFORMATION	

SHEET INDEX - BUILDING 116	
SHEET NO.	SHEET TITLE
116-G000	BUILDING 116 COVER SHEET & SHEET INDEX
116-G111	FIRST FLOOR - INFECTION CONTROL & PHASING PLAN
116-AS110	FIRST FLOOR PLANS
116-TD110	FIRST FLOOR PLAN - TELECOM - DEMOLITION
116-TN110	FIRST FLOOR PLAN - TELECOMMUNICATIONS
116-TN210	FIRST FLOOR PLAN - TELECOM - CABLE DISTANCE
116-TN400	ENLARGED PLANS - TELECOMMUNICATIONS
116-E201	FIRST FLOOR - ELECTRICAL
116-E300	ELECTRICAL ENLARGED PLANS
116-M101	FIRST FLOOR DEMOLITION - MECHANICAL
116-M201	FIRST FLOOR REMODEL - MECHANICAL
SEE GENERAL SHEETS FOR ADDITIONAL INFORMATION	

SHEET INDEX - BUILDING 118	
SHEET NO.	SHEET TITLE
118-G000	BUILDING 118 COVER SHEET & SHEET INDEX
118-G101	BASEMENT FLOOR - INFECTION CONTROL & PHASING PLAN
118-G111	FIRST FLOOR - INFECTION CONTROL & PHASING PLAN
118-AS100	BASEMENT FLOOR PLANS
118-AS110	FIRST FLOOR PLANS
118-TD100	BASEMENT FLOOR PLAN - ELECTRICAL DEMOLITION
118-TN100	BASEMENT FLOOR PLAN - TELECOMMUNICATIONS
118-TD110	FIRST FLOOR PLAN - ELECTRICAL DEMOLITION
118-TN110	FIRST FLOOR PLAN - TELECOMMUNICATIONS
118-TN200	BASEMENT FLOOR PLAN - TELECOM - CABLE DISTANCE
118-TN210	FIRST FLOOR PLAN - TELECOM - CABLE DISTANCE
118-TN400	ENLARGED PLANS - TELECOMMUNICATIONS
118-TN401	ENLARGED PLANS - TELECOMMUNICATIONS
118-E200	BASEMENT - ELECTRICAL
118-E201	FIRST FLOOR - ELECTRICAL
118-E300	ELECTRICAL ENLARGED PLANS
118-E400	ELECTRICAL ONE-LINE DIAGRAMS
118-E500	ELECTRICAL SCHEDULES
118-M100	BASEMENT DEMOLITION - MECHANICAL
118-M101	FIRST FLOOR DEMOLITION - MECHANICAL
118-M200	BASEMENT FLOOR - MECHANICAL
118-M201	FIRST FLOOR - MECHANICAL
SEE GENERAL SHEETS FOR ADDITIONAL INFORMATION	

SHEET INDEX - CONSTRUCT PARKING...	
SHEET NO.	SHEET TITLE
F82-G000	CONSTRUCT PARKING STRUCTURE COVER SHEET & SHEET INDEX
F82-AS110	FIRST FLOOR - OVERALL PLAN
SEE GENERAL SHEETS FOR ADDITIONAL INFORMATION	

DRAWING TITLE
SHEET INDEX - 2

PROJECT FILE EHRM INFRASTRUCTURE UPGRADES	DATE 03/30/2022 PLOT SCALE
BUILDING NO. CAMPUS	DRAWING NO. G1002
CHECKED BY EM	DATE 03/30/2022
LOCATION VA MEDICAL CENTER ST. CLOUD, MN 56303	DATE 03/30/2022

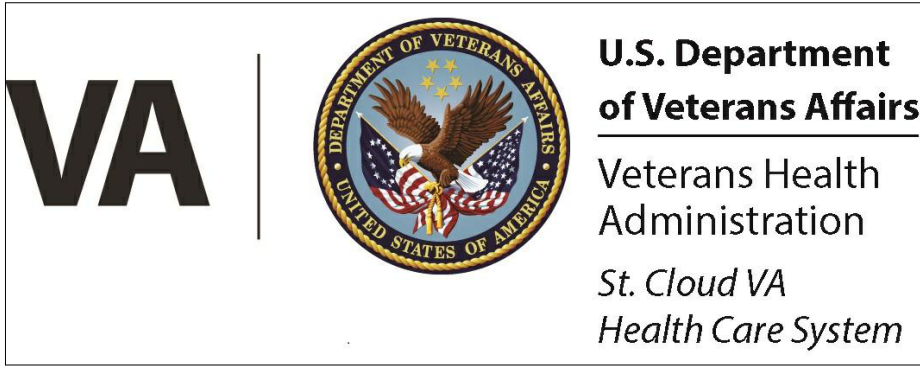

COMMON ABBREVIATIONS - ADDITIONAL ABBREVIATIONS MAY BE FOUND ON CONSULTANT DRAWINGS

A/C	AIR CONDITION	CNR	CORNER	F	FAHRENHEIT OR FEMALE	HST	HOIST	N	NORTH	RC	REMOTE CONTROL	T	TREAD OR THERMOSTAT
A/C UNIT	AIR CONDITIONING UNIT	CNTR	COUNTER	FA	FIRE ALARM	HSS	HOLLOW STRUCTURAL STEEL	NA	NOT APPLICABLE	RCP	REFLECTED CEILING PLAN	T&M	TIME AND MATERIALS
A/E	ARCHITECT/ENGINEER	CRTP	COUNTERTOP	FAB	FABRIC	HT	HEIGHT	NAT	NATURAL	RCVR	RECEIVED	TB	TOWEL BAR
AAMA	AMERICAN ARCHITECTURAL MANUFACTURERS ASSN	CO	CARBON MONOXIDE	FAC	FACTORY	HVAC	HEATING, VENTILATING, AND AIR CONDITIONING	NATL	NATIONAL	RD	ROAD OR ROOF DRAIN	TBD	TACK BOARD
AAP	ALARM ANNUNCIATOR PANEL	CO2	CARBON DIOXIDE	FACIL	FACILITY	HVY	HEAVY	NC	NOISE CRITERIA OR NURSE CALL	REC	RECESSED	TE	TELECOMMUNICATIONS ENCLOSURE
AB	ANCHOR BOLT	COL	COLUMN	FAS	FASCIA	HW	HOT WATER	NCOMBL	NONCOMBUSTIBLE	RECD	RECEIVED	TECH	TECHNICAL
ABC	AGGREGATE BASE COURSE	COM	COMMON	FAS BD	FASCIA BOARD	HYD	HYDRANT	NEG	NATIONAL ELECTRICAL CODE	RECPT	RECEPTACLE	TEL	TELEPHONE
ACC	ACCESSIBLE	COMB	COMBINATION, COMBINED	FCU	FAN COIL UNIT	HYDR	HYDRAULIC	NEMA	NEUTRAL	RECT	RECTANGLE	TEMP	TEMPERATURE OR TEMPORARY
ACI	AMERICAN CONCRETE INSTITUTE	COMM	COMMUNICATION	FCO	FLOOR CLEANOUT	IAQ	INDOOR AIR QUALITY	NFC	NATIONAL FIRE CODE	REF	REFERENCE OR REFRIGERATOR	THERM	THERMAL
ACT	ACOUSTICAL CEILING TILE	COMP	COMPONENT	FCTY	FACTORY	IBC	INTERNATIONAL BUILDING CODE	NFPA	NATIONAL FIRE PROTECTION ASSOCIATION	REFR	REFRACTORY, REFRIGERATION	THK	THICKNESS
ACS DR	ACCESS DOOR	CONC	CONCRETE	FD	FLOOR DRAIN	ICW	INFECTION CONTROL	NIC	NOT IN CONTRACT	REG	REGISTER	THRES	THRESHOLD
ACS FLR	ACCESS FLOOR	COND	CONDENSER FLOOR	FDC	FIRE DEPARTMENT CONNECTION	ID	INSIDE DIAMETER	NO	NUMBER	REINF	REINFORCE	THRU	THROUGH
ACS PNL	ACCESS PANEL	CONF	CONFERENCE	FDTN	FOUNDATION	ID NO	IDENTIFICATION NUMBER	NOM	NOMINAL	REPL	REPLACE	THRUOUT	THROUGHOUT
ACST	ACOUSTIC	CONN	CONNECT	FEC	FIRE EXTINGUISHER	ILLUM	ILLUMINATION	NRC	NOISE REDUCTION	REQ	REQUIRE	TMPD	TEMPERED
AD	AREA DRAIN	CONSTR	CONSTRUCTION	FE	FIRE EXTINGUISHER CABINET	INCL	INCLUDED	NR	NOISE REDUCTION COEFFICIENT	REQD	REQUIRED	TMPD GL	TEMPERED GLASS
ADA	AMERICANS WITH DISABILITIES ACT	CONT	CONTINUE	FF	FINISH FACE	IND	INDEPENDENT OR INDUSTRIAL	NRCA	NATIONAL ROOFING CONTRACTORS ASSOCIATION	RET	RETURN	TN	TRUE NORTH
ADC	AUTOMATIC DOOR CLOSER	CONTR	CONTRACTOR	FF EL	FINISH FLOOR ELEVATION	INFO	INFORMATION	NRP	NONREMOVABLE	REV	REVISION	TO	TOP OF
ADDL	ADDITIONAL	COORD	COORDINATE	FHC	FIRE HOSE CABINET	INSUL	INSULATION	NS	NARROW STYLE	RFG	ROOFING	TOB	TOP OF BEAM
ADDN	ADDITION	CORRID	CORRIDOR	FHP	FULL HEIGHT PARTITION	INT	INTERIOR	NUM	NUMERAL	RFI	REQUEST FOR INFORMATION	TOM	TOP OF MASONRY
ADH	ADHESIVE	CPM	CRITICAL PATH METHOD	FIG	FIGURE	INTL	INTERNATIONAL	O/O	OUT TO OUT	RFP	REQUEST FOR PROPOSAL	TOP	TOP OF PARAPET
ADJ	ADJACENT, ADJOINING, OR ADJUSTABLE	CPRS	COMPRESSIBLE	FIL	FILL	IWH	INSTANTANEOUS WATER HEATER	O	OXYGEN	RFS	ROOM FINISH SCHEDULE	TOS	TOP OF STEEL
ADMIN	ADMINISTRATION	CR	CARD READER	FIN	FINISH	JAN	JANITOR	OA	OUTSIDE AIR OR OVERALL	RL	ROOF LEADER	TOW	TOP OF WALL
AFF	ABOVE FINISHED FLOOR	CRS	COLD ROLLED STEEL	FIN FLR	FINISH FLOOR	KD	KILN DRIED OR KNOCKED DOWN	OC	ON CENTER	RLG	RAILING	TPD	TOILET PAPER DISPENSER
AFG	ABOVE FINISHED GRADE	CRSI	CONCRETE REINFORCING STEEL INSTITUTE	FIN GR	FINISH GRADE	KIT	KITCHEN	OCC	OCCUPY	RM	ROOM	TR	TELECOMMUNICATIONS ROOM
AFS	ABOVE FINISHED SLAB	CSB	CONCRETE SPLASH BLOCK	FIN WD	FINISH WOOD	KO	KNOCKOUT	OCT	OCTAGON	RM LT	NURSE CALL LIGHT/ROOM LIGHT	TRANS	TRANSOM
AGC	ASSOCIATED GENERAL CONTRACTORS	CSG	CASING	FIXT	FIXTURE	KPL	KICKPLATE	OD	OUTSIDE DIAMETER, OUTSIDE DIMENSION	RND	ROUND	TRTD	TREATED
AGGR	AGGREGATE	CSI	CONSTRUCTION SPECIFICATIONS INSTITUTE	FL	FLOORLINE	L	ANGLE	OD	OUTSIDE DIAMETER/OUTSIDE DIMENSION	RO	ROUGH OPENING	TS	TUBE STEEL
AHJ	AUTHORITY HAVING JURISDICTION	CSK	COUNTER SINK	FLASH	FLASHING	LAB	LABORATORY	OD	OUTSIDE DIAMETER/OUTSIDE DIMENSION	ROW	RIGHT OF WAY	TSTAT	THERMOSTAT
AHR	ANCHOR	CSMT	CASEMENT	FLOD	FOLDING	LAD	LADDER	OF/CI	OWNER FURNISHED/CONTRACTOR INSTALLED	RS	ROUGH SAWN	TV	TELEVISION
AHU	AIR HANDLING UNIT	CSWK	CASEWORK	FLEX	FLEXIBLE	LAM	LAMINATE	OFD	OVERFLOW DRAIN	RSV	RESILIENT SHEET VINYL	TYP	TYPICAL
AIA	AMERICAN INSTITUTE OF ARCHITECTS	CTG	COATING	FLG	FLOORING	LAM GL	LAMINATED GLASS	OFF	OFFICE	RT	RIGHT	U	HEAT TRANSFER COEFFICIENT
AISC	AMERICAN INSTITUTE OF STEEL CONSTRUCTION	FLR	FLOOR	FLR	FLOOR	LAU	LAUNDRY	OFFO	OWNER FURNISHED/OWNER INSTALLED	RV	ROOF VENT	UC	UNDERCUT
ALT	ALTERNATE	CTRL	CONTROL	FLR FIN	FLOOR FINISH	LAV	LAVATORY	OH	OVERHANG	RVS	REVERSE	UGND	UNDERGROUND
ALT NO	ALTERNATE NUMBER	CTV	CABLE TELEVISION	FLR SK	FLOOR SINK	LBR	LUMBER	OH DR	OVERHEAD (COILING) DOOR	RWL	RAIN WATER LEADER	UL	UNDERWRITERS LABORATORIES
ALUM	ALUMINUM	CU FT	CUBIC FEET	FLUOR	FLUORESCENT	LBS	POUND	OIT	OFFICE OF INFORMATION AND TECHNOLOGY	S	SOLID SURFACE	ULT	ULTIMATE
AMT	AMOUNT	CU IN	CUBIC INCH	FLUOR FIX	FLUORESCENT FIXTURE	LCS	LOCKABLE CHARTING STATION/MED CABINET	OPH	OPPOSITE HAND	SA	SUPPLY AIR	UNFIN	UNFINISH
ANOD	ANODIZE	CU YD	CUBIC YARD	FM	FACTORY MUTUAL	LD SRG	LOAD-BEARING	OPNG	OPENING	SALV	SALVAGE	UNO	UNLESS NOTED OTHERWISE
ANSI	AMERICAN NATIONAL STANDARDS INSTITUTE	CURT	CURTAIN	FM-G	FACTORY MUTUAL GLOBAL	LDR	LEADER	OPP	OPPOSITE	SAMP	SAMPLE	UPS	UNINTERRUPTIBLE POWER SUPPLY
ANT	ANTENNA	CYL	CYLINDER	FO	FINISHED OPENING	LED	LIGHT EMITTING DIODE	OPR	OPERABLE	SAN	SANITARY	UR	URINAL
AP	ACCESS PANEL	CYL L	CYLINDER LOCK	FOC	FACE OF CONCRETE OR FACE OF CURB	LF	LINEAR FEET (FOOT)	OPT	OPTIONAL	SB	SPLASH BLOCK	UTIL	UTILITY
APA	AMERICAN PLYWOOD ASSOCIATION	D	DEPTH OR PENNY (NAIL)	FOF	FACE OF FINISH	LIB	LIBRARY	OR	OPERATING ROOM OR OUTSIDE RADIUS	SBS	STYRENE BUTADIEN STYRENE	UV	ULTRAVIOLET
APC	ARCHITECTURAL PRECAST CONCRETE	DAT	DATUM	FOM	FACE OF MASONRY	LIN	LINEAR	ORD	ORDNANCE OR OVERFLOW ROOF DRAIN	SBSTR	SUBSTRATE	VAC	VACUUM
APPD	APPROVED	DBL	DOUBLE	FOS	FACE OF SLAB OR FACE OF STUD	LIQ	LIQUID	ORG	ORGANIC	SC	SHARPS CONTAINER	VAR	VARIES
APPROX	APPROXIMATE	DBL GLZ	DOUBLE GLAZE	FOUNT	FOUNTAIN	LKR	LOCKER	ORIG	ORIGINAL	SCH	SCHOOL	VEH	VEHICLE
AR	ARCHITECT	AS REQ	AS REQUIRED	FOV	FACE OF WALL	LKR RM	LOCKER ROOM	ORN	ORNAMENTAL	SCHD	SCHEDULE	VENT	VENTILATION
ARCH	ARCHITECT	FR	FIRE PROTECTION OR FIREPROOF	FR	FIRE RATING, FIRE RESISTANT, OR FRAME	LMST	LIMESTONE	OSHA	OCCUPATIONAL SAFETY AND HEALTH ADMINISTRATION	SCHEM	SCHEMATIC	VERT	VERTICAL
ASB	ASBESTOS	DEG	DEGREE	FR	FIRE RATING, FIRE RESISTANT, OR FRAME	LRG	LARGE	OUTLET	OUTLET	SCP	SCUPPER	VEST	VESTIBULE
ASI	ARCHITECT'S SUPPLEMENTAL INSTRUCTION	DEL	DELETE	FR SNK	FLUSHING RIM SINK	LRV	LOUVERED ROOF VENT	OZ	OUNCE	SCRN	SCREEN	VFD	VARIABLE FREQUENCY DRIVE
ASKLR	AUTOMATIC SPRINKLER	DEMO	DEMOLITION	FREQ	FREQUENCY	LS	LIGHT SWITCH	P	PAINT	SCT	SHOWER CURTAIN TRACK	VIC	VICINITY
ASPH	ASPHALT	DEPT	DEPARTMENT	FRMG	FRAMING	LT	LIGHT	PAR	PARALLEL OR PARAPET	SCWD	SOLID CORE WOOD DOOR	VID	VIDEO
ASSN	ASSOCIATION	DET	DETAIL	FRP	FIBERGLASS REINFORCED PLASTIC	LT GA	LIGHT GAGE	PARA	PARAGRAPH	SD	SMOKE DETECTOR/SOAP DISPENSER	VIF	VERIFY IN FIELD
ASTM	AMERICAN SOCIETY FOR TESTING AND MATERIALS	FRZ	FREEZER	FRZ	FREEZER	LT WT	LIGHTWEIGHT	PART	PARTIAL	SDG	SIDING	VNR	VENEER
ATCH	ATTACHMENT	DIA	DIAMETER	FS	FEDERAL SPECIFICATION	LTG	LIGHTING	PAT	PATTERN	SECT	SECTION	VOC	VOLATILE ORGANIC COMPOUND
ATM	AUTOMATIC TELLER MACHINE	DIAG	DIAGONAL	FSB	FOLDING SHOWER BENCH	LTNG	LIGHTNING	PB	PUSHBUTTON	SECT	SECTION	VOL	VOLUME
AUTO	AUTOMATIC	DIFF	DIFFERENCE OR DIFFUSER	FSTNR	FASTENER	LVD	LOUVERED	PBD	PARTICLEBOARD	SEL	SELECT	VR	VAPOR RETARDER
AUX	AUXILIARY	DIM	DIMENSION	FT	FEET OR FOOT	LVR	LOUVER	PC	PIECE, POLYCARBONATE OR PORTLAND CEMENT	SEP	SEPARATE	VTR	VENT THROUGH ROOF
AV	AUDIO VISUAL	DIR	DIRECTION	FTG	FOOTING	LWC	LIGHTWEIGHT CONCRETE	PCA	PORTLAND CEMENT ASSOCIATION	SF	SQUARE FOOT (FEET)	W/	WITH
AVG	AVERAGE	DISP	DISPENSER	FURN	FURNISH OR FURNITURE	LWC	LIGHTWEIGHT CONCRETE	PCC	PRECAST CONCRETE	SFTWD	SOFTWOOD	W/O	WITHOUT
AW	ACID WASTE	DIST	DISTANCE	FUT	FUTURE	LWC	LIGHTWEIGHT CONCRETE	PCCP	CONCRETE PAVEMENT	SGD	SLIDING GLASS DOOR	WBL	WOOD BLOCKING
AWI	ARCHITECTURAL WOODWORKING INSTITUTE	DIV	DIVIDE OR DIVISION	FVC	FIRE VALVE CABINET	LWR	LAYER	PCD	PAPER CUP DISPENSER	SGL	SINGLE	WC	WATER CLOSET
AWPA	AMERICAN WOOD PRESERVERS' ASSOCIATION	DL	DEAD LOAD	GA	GAGE OR GYPSUM ASSOCIATION	MACH	MACHINE	PCF	POUNDS PER CUBIC FOOT	SHR	SHOWER	WD	WOOD
AWG	AMERICAN WELDING SOCIETY	DOC	DOCUMENT	GAL	GALLON	MACH RM	MACHINE ROOM	PCP	PORTLAND CEMENT PLASTER	SHR HD	SHOWER HEAD	WDW	WINDOW
B PL	BASE PLATE	DR	DOOR, DRAIN, DRESSING ROOM, OR DRIVE	GALV	GALVANIC OR GALVANIZED	MAINT	MAINTENANCE	PCT	PRIVACY CURTAIN TRACK	SHRD	SHOWER DRAIN	WFR	WIDE FLANGE
BAT	BATTEN	DR CL	DOOR CLOSER	GALV STL	GALVANIZED STEEL	MAN	MANUAL	PED	PEDESTAL	SHT	SHEET	WFS	WOOD FURRING STRIPS
BD	BOARD	DR FR	DOOR FRAME	GB	GRAB BAR	MATL	MATERIAL	PEN	PENETRATE	SHTG	SHEATHING	WHS	WATER HEATER
BD FT	BOARD FEET (FOOT)	DR OPNG	DOOR OPENING	GC	GENERAL CONTRACTOR	MATV	MASTER ANTENNA TELEVISION SYSTEM	PEND	PENDANT	SHV	SHELVING	WH	WAREHOUSE
BEV	BEVEL	DS	DOWNSPOUT	GD	GUARD	MAX	MAXIMUM	PERF	PERFORATED	SIM	SIMILAR	WP	WATERPROOFING
BHMA	BUILDER'S HARDWARE MANUFACTURER'S ASSOCIATION	DSGN	DESIGN	GDR	GUARD RAIL	MBD	MARKER BOARD	PERIM	PERIMETER	SJ	SCORED JOINT	WPM	WATERPROOF MEMBRANE
BI FLD DR	BIFOLDING DOORS	DW	DISHWASHER	GEN	GENERAL OR GENERATOR	MCB	METAL CORNER BEAD	PERP	PERPENDICULAR	SJ	STEEL JOIST INSTITUTE	WR	WEATHER RESISTANT
BITUM	BITUMINOUS	DWG	DRAWING	GFR	GLASS-FIBER-REINFORCED CONCRETE	ME	MECHANICAL ENGINEER	PHAR	PHARMACY	SK	SKETCH	WS	WEATHERSTRIP OR WALL SCIENCE
BKG	BACKING	E	EAST	GFRG	GLASS-FIBER-REINFORCED GYPSUM	MEAS	MEASURE	PHOTO	PHOTOGRAPH	SKLT	SKYLIGHT	WSCT	WAINSCOT
BLD	BUILD	EA	EACH	GFRP	GLASS-FIBER-REINFORCED PLASTIC	MECH	MECHANICAL	PKG	PACKAGE	SLDG	SLIDING	WT	WEIGHT OR WINDOW TREATMENT
BLDG	BUILDING	EDICT	ENTERPRISE DATA CENTER INFRASTRUCTURE	GI	GALVANIZED IRON	MECH RM	MECHANICAL ROOM	PL	PROPERTY LINE	SLNT	SEALANT	X BRACE	CROSS BRACE
BM	BEAM OR BENCHMARK	EFF	EFFICIENCY	GL	GLASS	ME	METHYL ETHYL KETONE	PL GL	PLATE GLASS	SM	SHEET METAL	XPS	EXTRUDED POLYSTYRENE BOARD
BOT	BOTTOM	EFS	EXTERIOR FINISH SYSTEM	GLU BLK	GLASS BLOCK	MEMB	MEMBRANE	PLAS	PLASTIC LAMINATE	SND INS	SOUND INSULATION	YD	YARD
BRCG	BRACING	EHRM	ELECTRONIC HEALTH RECORDS MODERNIZATION	GLU LAM	GLUED LAMINATED WOOD	MEMO	MEMORANDUM	PLBG	PLUMBING	SPEC	SPECIFICATION		
BRDG	BRIDGING	EIFS	EXTERIOR INSULATION AND FINISH SYSTEM	GP	GRAB BAR	MEZZ	MEZZANINE	PLYWD	PLYWOOD	SPKLR	SPRINKLER		
BRDG JST	BRIDGING JOIST	EJ	EXPANSION JOINT	GR FL	GROUND FLOOR	ML	MILL	PMTL	PAINTED METAL	SPKR	SPEAKER		
BRG	BEARING	EL	ELEVATION	GRAN	GRANITE	MIF	MILL FINISH	PNEU	PNEUMATIC	SPLY	SUPPLY		
BRG PL	BEARING PLATE	ELAST	ELASTOMERIC	GRTG	GRATING	MFG	MANUFACTURED	PNL	PANEL	SPR	SINGLE PLY ROOF SYSTEM		
BRKT	BRACKET	ELEC	ELECTRIC	GSB	GYPSUM SHEATHING BOARD	MFR	MANUFACTURING	PO	POST OFFICE, PURCHASE ORDER	SQ	SQUARE		
BRZ	BRONZE	ELEC DR OP	ELECTRIC DOOR OPENER	GSM	GALVANIZED SHEET METAL	MFR REC	MANUFACTURER'S RECOMMENDATION	POLY	POLYETHYLENE (PLASTIC)	SQ IN	SQUARE INCH		
BSMT	BASEMENT	ELEV	ELEVATOR	GSU	GLAZED STRUCTURAL UNIT	MGT	MANAGEMENT	PP	PUSH PLATE	SQ YD	SQUARE YARD		
BTWN	BETWEEN	EMER	EMERGENCY	GT	GROUT	MIC	MICROPHONE	PR	PAIR	SST	STAINLESS STEEL		
BUR	BUILT-UP ROOFING	EMER SHR	EMERGENCY SHOWER	GUAR	GUARANTEE	MID	MIDDLE	PRCST	PRECAST	ST	STAIRS OR STREET		
C CONC	CAST CONCRETE	ENCL	ENCLOSURE	GUT	GUTTER	MIL STD	MILITARY STANDARD	PREFAB	PREFABRICATE	STC	SOUND TRANSMISSION CLASS		
C TO C	CENTER TO CENTER	ENGR	ENGINEER	GYP	GYPSUM	MIR	MIRROR	PREFIN	PREFINISH	STD	STANDARD		
CAB	CABINET	ENVIR	ENVIRONMENT	GYP BD	GYPSUM BOARD	MISC	MISCELLANEOUS	PRELIM	PRELIMINARY	STIF	STIFFENER		
CAC	CEILING ATTENUATION CLASS	EO	ELECTRICAL OUTLET	GYP PLAS	GYPSUM PLASTER	MIT	MITER	PREP	PREPARATION	STL JST	STEEL JOIST		
CB	CATCH BASIN OR CORNER BEAD	EPA	ENVIRONMENTAL PROTECTION AGENCY	H	HIGH OR HUMIDISTAT	MKR	MARKER	PREP	PRESSURE	STL LNTL	STEEL LINTEL		
CBB	CEMENTITIOUS (BACKER) BOARD	EPO	ETHYLENE PROPYLENE DIENE MONOMER	HAZ MAT	HAZARDOUS MATERIALS	ML	METAL LATH	PREV	PREVIOUS	STL PL	STEEL PLATE		
CCD	CONSTRUCTION CHANGE DIRECTIVE	EQ	EQUAL	H	HOLLOW CORE	MLDG	MOLDING (MOULDING)	PRKG	PARKING	STL RF DK	STEEL ROOF DECK		
CCTV	CLOSED CIRCUIT TELEVISION	EQS	EQUAL SPACED	HC	HOLLOW CORE WOOD DOOR	MLWK	MILLWORK	PRMLD	PREMOLDED	STL TB	STEEL TUBE		
CW	COUNTERCLOCKWISE	EQUL	EQUALLY	HWD	HARDWARE	HDO	HIGH DENSITY OVERLAY	PROJ	PROJECT	STL TR	STEEL TRUSS		
CD	CONSTRUCTION DOCUMENTS OR CONTRACT DOCUMENTS	EQUIP	EQUIPMENT	HDR	HEADER	MO	MASONRY OPENING	PROP	PROPERTY	STOR	STORAGE		
CEM	CEMENT	EQUIV	EQUIVALENT	HDW	HARDWARE	MOD	MODEL, MODIFY OR MODULE	PSF	POUNDS PER SQUARE FOOT	STR	STRINGERS		
CEM PLAS	CEMENT PLASTER	ESC	ESCAPE OR ESCUTCHEON	HDWD	HARDWOOD	MOD BIT	MODIFIED BITUMEN	PSI	POUNDS PER SQUARE INCH	STRUCT	STRUCTURAL		
CER	CERAMIC	ESMT	EASEMENT	HEPA	HIGH EFFICIENCY PARTICULATE AIR (FILTER)	MON	MONITOR	PT	PORCELAIN TILE OR PRESSURE TREATED	STRUCT STL	STRUCTURAL STEEL		
CF	CONTRACTOR FURNISHED	ESP	ESPECIALLY	HEX	HEXAGON	MOPR	MOP RACK	PTS	PARTITION	SUB	SUBSTITUTE		
CF/CI	CONTRACTOR FURNISHED/CONTRACTOR INSTALLED	EST	ESTIMATE	HGR	HANGER	MR	MOISTURE RESISTANT	PTN	PNEUMATIC TUBE STATION	SURF	SURFACE		
CF/OI	CONTRACTOR FURNISHED/OWNER INSTALLED	ETC	AND SO FORTH OR ET CETERA	HM	HOLLOW METAL	MS	MOP SINK	PVC	POLYVINYL CHLORIDE (PLASTIC)	SUSP	SUSPEND		
CFLG	COUNTERFLASHING	EW	ELECTRIC WATER COOLER	HMD	HOLLOW METAL DOOR	MTD	MOUNTED	PVG	PAVING	SUSP CLG	SUSPENDED CEILING		
CFMG	COLD-FORMED METAL FRAMING	EWC	EYE WASH STATION	HMT	HOLLOW METAL DOOR AND FRAME	MTG	MOUNTING	PWR	POWER	SW	SWITCH		
CG	CORNER GUARD	EXH	EXHAUST	HNDRL	HANDRAIL	MULL	MULLION	QA	QUALITY ASSURANCE	SWDR	SWING DOOR		
CGSFU	CERAMIC GLAZED STRUCTURAL FACING UNITS	EXIST	EXISTING	HO	HOLD OPEN	MW	MICROWAVE	QC	QUALITY CONTROL	SYM	SYMBOL		
CH	COAT HOOK	EXP	EXPANSION OR EXPOSED	HORIZ	HORIZONTAL	MWP	MEMBRANE WATERPROOFING	QRY	QUARRY	SYNTH	SYNTHETIC		
CHEM	CHEMICAL	EXP BT	EXPANSION BOLT	HOSP	HOSPITAL			QTR	QUARTER	SYS	SYSTEM		
CHFR	CHAMFER	EXST GR	EXISTING GRADE	HP	HIGH PRESSURE			QTY	QUANTITY				
CHK	CHECK	EXT	EXTERIOR, EXTERNAL, OR EXTINGUISHER	HPD	HYGIENE PRODUCT DISPOSAL			QUAD	QUADRANT				
CI	CAST IRON	EXT GR	EXTERIOR GRADE	HQ	HEADQUARTERS			QUAL	QUALITY				
CIP	CAST-IN-PLACE			HS	HEAT-STRENGTHENED (GLASS) OR HIGH STRENGTH			R	RADIUS OR RISER				
CIR	CIRCLE			HSE	HOUSE			RA	RETURN AIR				
CIRC	CIRCULAR			HSPKG	HOUSEKEEPING								

PROJECT DESCRIPTION
<p>LOCATED OVER THE ENTIRE ST CLOUD VA MEDICAL CENTER CAMPUS. THIS PROJECT UPGRADES THE FACILITIES ELECTRIC AND INFORMATION TECHNOLOGY (IT) TO ALLOW FOR THE NEW ELECTRONIC HEALTH RECORD MODERNIZATION (EHRM) SYSTEM. THIS PROJECT WILL RENOVATE IT CLOSETS AS INDICATED TO INCLUDE MODIFICATIONS: HEATING VENTILATION AIR CONDITIONING (HVAC) COOLING AND CONTROLS, PATCH PANEL UPGRADES, PROVIDE CABLEING UPGRADES TO CATEGORY (CAT) 6A; PROVIDE ADDITIONAL POWER AND DATA DROPS FOR ENDO USER DEPLOYMENT EQUIPMENT; PROVIDE POWER UPGRADES TO IT CLOSETS PER VA DESIGN GUIDE AND APPLICABLE STANDARDS, AND COMMUNICATIONS UPGRADES TO SUPPORT NEW AND EXISTING EQUIPMENT. THIS PROJECT WILL INCLUDE, AND LIMITED HAZARDOUS MATERIAL ABATEMENT - TO SUPPORT NEW CENTER EHRM. SEE COVER AND SCHEDULE FOR AFFECTED SITE AND BUILDINGS.</p>

2021 NFPA 101 (LIFE SAFETY CODE)
2021 IBC
ABA STANDARDS (2015) (ABAS)
VA BARRIER FREE DESIGN STANDARD (PG-18-13)
NFPA NATIONAL FIRE CODES (EXCEPTION: NFPA 5000 & 900)
2018 FGI GUIDELINES
OSHA STANDARDS
VA SEISMIC DESIGN REQUIREMENTS H-18-8
NATIONAL ELECTRIC CODE (NEC)
ASME BOILER AND PRESSURE VESSEL CODE
ASME CODE FOR PRESSURE PIPING
VA DIRECTIVES, DESIGN MANUALS, MASTER SPECIFICATIONS, VA NATIONAL CAD STANDARD APPLICATION GUIDE, AND OTHER GUIDANCE ON THE TECHNICAL INFORMATION LIBRARY (TIL)
BUILDING CODE REQUIREMENTS FOR REINFORCED CONCRETE, AMERICAN CONCRETE INSTITUTE AND CEMETARY (ACI 318)
MANUAL OF STEEL CONSTRUCTION, LOAD AND RESISTANCE FACTOR DESIGN SPECIFICATIONS FOR STRUCTURAL STEEL BUILDINGS, AMERICAN INSTITUTE OF STEEL CONSTRUCTION (AISC)
ENERGY POLICY ACT OF 2005 (EPAct)
DOE INTERIM FINAL RULE: ENERGY CONSERVATION STANDARDS FOR NEW FEDERAL, COMMERCIAL, AND MULTI-FAMILY HIGH-RISE RESIDENTIAL BUILDINGS AND NEW LOW-RISE RESIDENTIAL BUILDINGS, TO CFR PARTS 435.434 AND 435
FEDERAL LEADERSHIP HIGH PERFORMANCE AND SUSTAINABLE BUILDINGS: MEMORANDUM OF UNDERSTANDING (MOU)
EXECUTIVE ORDER 13834, EFFICIENT FEDERAL OPERATIONS
THE PROVISIONS FOR CONSTRUCTION AND SAFETY SIGNS, STATED IN THE GENERAL REQUIREMENTS SECTION 01010 OF THE VA MASTER CONSTRUCTION SPECIFICATION
12A 606-C
VENTILATION FOR ACCEPTABLE INDOOR AIR QUALITY - ASHRAE STANDARD 12-2004
SAFETY STANDARD FOR REFRIGERATION SYSTEMS - ASHRAE STANDARD 15-2007
VA FIRE PROTECTION DESIGN MANUAL

	SMOKE TIGHT ASSEMBLY		1 HOUR FIRE & SMOKE BARRIER
	1 HOUR FIRE BARRIER		2 HOUR FIRE & SMOKE BARRIER
	2 HOUR FIRE BARRIER		3 HOUR FIRE & SMOKE BARRIER
	3 HOUR FIRE BARRIER		TRAVEL DISTANCE
	EXIT		EXIT DISCHARGE
	HORIZONTAL EXIT		EXIT ACCESS
FE	FIRE EXTINGUISHER		
FEC	FIRE EXTINGUISHER CABINET		
	LIMITS OF CONSTRUCTION		
	SMOKE COMPARTMENT BOUNDARY		
	SHAFT ADJACENT SYMBOLS SHOW PARTITION RATING AND DAMPER REQUIREMENTS		
	HAZARDOUS USE ADJACENT SYMBOLS SHOW PARTITION RATINGS OPENINGS REQUIRE CLOSER & LATCH		
	EXIT PASSAGEWAY RATE AS STAIR ALL OPENINGS TO BE RATED AS STAIR SHAFT		
	CORRIDOR WALLS TO LIMIT THE TRANSFER OF SMOKE		
	ADJUNCT CORRIDOR or PSYCHIATRIC AREA or CONSTRUCTED WITH MIN. 4'-0\" data-bbox="10 960 350 980"/>		
NOTE: NOT ALL SYMBOLS MAY BE USED ON EACH PLAN			

1. THE WORK UNDER THIS CONTRACT SHALL BE DIVIDED INTO SIMULTANEOUS CONSTRUCTION SECTIONS AND PHASES. A PHASE CAN INVOLVE MULTIPLE LOCATION AREAS. ALL PHASING IS AT THE COR'S DISCRETION IN ORDER TO HAVE A SMOOTH FLOWING PROJECT. ANY CHANGES OR MODIFICATION TO THE PHASING, BY THE COR, SHALL NOT INCUR, WITHIN REASON, ADDITIONAL TIMELINE OR COMPENSATION TO THE CONTRACTOR. SEE SPECIFICATIONS SECTION 01 00 00 1.6.G PHASING.

1. THE WORK UNDER THIS CONTRACT SHALL BE DIVIDED INTO MULTIPLE CONSTRUCTION SECTIONS AND PHASES. A PHASE CAN INVOLVE MULTIPLE SECTIONS. ALL PHASES SHALL BE COMPLETED IN SEQUENCE IN ORDER TO HAVE A SMOOTH FLOWING PROJECT. ANY CHANGES OR MODIFICATION TO THE PHASING, BY THE CORP, SHALL NOT INCUR, WITHIN REASON, ADDITIONAL TIME OR COST. THE CONTRACTOR SHALL ADVISE THE CONTRACTOR SEE SPECIFICATIONS SECTION 01.00 1.6 G PHASING.
2. THE GENERAL CONTRACTOR SHALL COORDINATE ALL PHASING AND SEQUENCING WITH ALL TRADES AND THE OWNER. THE GENERAL CONTRACTOR SHALL PROVIDE A WRITTEN NARRATIVE TO OUTLINE CONSTRUCTION PHASING AND SEQUENCING, INCLUDING, SCHEDULING, AND ELABORATING ON THIS PHASING DESCRIPTION.
3. THE GENERAL CONTRACTOR SHALL COOPERATE FULLY WITH THE OWNER SO WORK MAY BE CARRIED OUT SMOOTHLY, WITHOUT INTERFERING WITH OR DELAYING WORK UNDER THIS CONTRACT, OR OTHER CONTRACTS ON THE PROJECT SITE. WORK BY THE OWNER AND/OR DAILY HOSPITAL OPERATIONS
4. THE GENERAL CONTRACTORS CONSTRUCTION SCHEDULE SHALL INDICATE THE SEQUENCE, COMMENCEMENT AND COMPLETION DATES, OWNER INSPECTION APPROVAL AND MOVE OUT AND MOVE IN DATES FOR EACH OF THE OWNER'S PERSONNEL FOR ALL PHASES OF THE WORK.
5. THE GENERAL CONTRACTOR SHALL PERFORM THE WORK IN EACH PHASE IN THE SEQUENCE SHOWN ON THE APPROVED PHASING PLAN (DRAWINGS) AND CONSTRUCTION PHASING DESCRIPTION UNLESS OTHERWISE DIRECTED OR AGREED TO BY THE OWNER.
6. THE GENERAL CONTRACTOR SHALL COMPLETE ALL WORK IN EACH PHASE WITH THE VA INSPECTING AND ACCEPTING THE WORK PRIOR TO VA OCCUPANCY AND THE CONTRACTOR PROCEEDING TO THE NEXT SCHEDULED PHASE. UPON COMPLETION OF A PARTICULAR PHASE, THE ENTIRE AREA COVERED BY THAT PHASE SHALL BE RE-INSPECTED BY THE VA. PERSONNEL, WITH ALL SYSTEMS FUNCTIONING PROPERLY.
7. BEFORE COMMENCING WORK ON EACH SUCCESSIVE PHASE, THE GENERAL CONTRACTOR SHALL SUBMIT AN UPDATED COPY OF THE SCHEDULE.
8. ANY DUST PARTITION OR ICRA-CONSTRUCTION BARRIERS CONSTRUCTED BY THE CONTRACTOR PRIOR TO THE START OF DEMOLITION MUST REMAIN IN PLACE UNTIL THE COMPLETION OF THAT PHASE OR SUBSEQUENT PHASE WHERE REQUIRED.
9. THE CONTRACTOR SHALL PERFORM ALL WORK ADJACENT TO VA OCCUPIED AREAS IN A MANNER TO ENSURE THE CONTINUOUS AND UNINTERRUPTED USE OF ALL OCCUPIED AREAS, INCLUDING THE APPLICABLE MECHANICAL AND ELECTRICAL SYSTEMS SERVING THESE AREAS.
10. FOR ADDITIONAL NOTES AND INFORMATION REFER TO INFECTION CONTROL, DRAWINGS) AND DEMOLITION PLANS.
11. ANY INFORMATION REGARDING SCHEDULING PROVIDED IN THE DOCUMENTS IS FOR ARCHITECT-OWNER PLANNING PURPOSES ONLY.
12. THE CONTRACTOR DURING CONSTRUCTION SHALL MAINTAIN REQUIRED MEANS OF EGRESS THROUGHOUT ALL PHASING.
13. THE CONTRACTOR SHALL PLAN FOR A MINIMUM OF 2 WEEKS TIME BETWEEN PHASES TO ALLOW THE VA TO OCCUPY THE NEWLY ACCEPTED SPACE AND TO ALLOW DOWN TIME FOR THE VA TO RE-INSPECT THE WORK AREA. WHEN POSSIBLE AND WILL NOTIFY THE CONTRACTOR OF THIS OCCURS.

Level	No.	NAME	CABLING	PATCH PANEL	FIBER	POWER	BONDING	UPS	DED. COOLING	TEMPERATURE	HUMIDITY	ROCK SENSOR	SPACE TIE	AREA	WIDTH (FT)	LENGTH (FT)	HT TO CLG STRUCT	REMARKS
B1	CLINICAL BUILDING. SEE GENERAL NOTES. SEE 1-G1000.																	
BASEMENT	005C	CORRIDOR												34 SF			7.17	MODIFIED FOR LOCKER ROOM EXPANSION. MATCH EXIST
BASEMENT	005D	MECH												236 SF			9.17	MODIFIED FOR LOCKER ROOM EXPANSION. SEE MECH DRAWINGS FOR ADDITIONAL REMARKS
BASEMENT	005E	LOCKER												291 SF			7.17	MATCH EXIST LOCKER ROOM FINISHES. PROVIDE 54 LOCKERS IN AREA ADJACENT TO TR.
BASEMENT	005F	TELECOM ROOM	X	X	X	X	X	X	X	X	X	X	X	137 SF	10.0	13.7	9.17	CONSTRUCT TO EHRM TELECOM ROOM STANDARDS. SEE TELECOM DRAWINGS
BASEMENT	A003	EXIST RM												64 SF	4.8	13.5	9.00	DECOMMISSION EXIST IT/DATA ROOM. SEE TELECOM DRAWINGS
BASEMENT	A05A	MECH												1677 SF			9.58	MODIFIED FOR TELECOM ROOM. SEE MECH DRAWINGS FOR ADDITIONAL REMARKS
BASEMENT	A05C	TELECOM ROOM	X	X	X	X	X	X	X	X	X	X	X	118 SF	12.0	10.0	9.58	CONSTRUCT TO EHRM TELECOM ROOM STANDARDS. SEE TELECOM DRAWINGS. RELOCATE CHILLED WATER PUMPS AND SNOW MELT SYSTEM. SEE MECH DRAWINGS
FIRST FLOOR	127	EXIST RM												74 SF	5.4	12.5		DECOMMISSION EXIST IT/DATA ROOM. SEE TELECOM DRAWINGS
FIRST FLOOR	A101	TELECOM ROOM				X			X	X	X	X	X	142 SF	9.6	14.1	8.17	UPDATE EXIST IT/DATA ROOM TO EHRM TELECOM ROOM STANDARDS. SEE TELECOM DRAWINGS
SECOND FLOOR	Z29	EXIST RM												52 SF	5.5	9.4		DECOMMISSION EXIST IT/DATA ROOM. SEE TELECOM DRAWINGS
SECOND FLOOR	A200	TELECOM ROOM	X	X	X	X	X	X	X	X	X	X	X	157 SF	10.0	15.4	10.00	CONSTRUCT ADDITION. CONSTRUCT TO EHRM TELECOM ROOM STANDARDS. SEE TELECOM DRAWINGS. TELECOM ROOM ON ROOF FOR FIRST FLOOR. TR SERVES 2ND AND 3RD FLOORS
SECOND FLOOR	A216	EXIST RM												96 SF	6.1	16.0		DECOMMISSION EXIST IT/DATA ROOM. SEE TELECOM DRAWINGS
SECOND FLOOR	A225	EXIST RM												30 SF	9.7	7.5		DECOMMISSION EXIST IT/DATA ROOM. SEE TELECOM DRAWINGS
B2	CLINICAL BUILDING. SEE GENERAL NOTES. SEE 2-G1000.																	
BASEMENT	001A	TELECOM ROOM	X	X	X				X	X	X	X		64 SF	5.4	11.8	12.00	UPDATE EXIST IT/DATA ROOM TO EHRM TELECOM ROOM STANDARDS. SEE TELECOM DRAWINGS
B3	CLINICAL BUILDING. SEE GENERAL NOTES. SEE 3-G1000.																	
FIRST FLOOR	109	TELECOM ROOM												43 SF	5.4	8.0		UPDATE EXIST IT/DATA ROOM TO EHRM TELECOM ROOM STANDARDS. SEE TELECOM DRAWINGS
SECOND FLOOR	205E	TELECOM ROOM				X	X		X	X	X	X		81 SF	7.3	11.2		UPDATE EXIST IT/DATA ROOM TO EHRM TELECOM ROOM STANDARDS. SEE TELECOM DRAWINGS
B4	NON-CLINICAL BUILDING. SEE GENERAL NOTES. SEE 4-G1000.																	
BASEMENT	044	TELECOM ROOM	X	X	X	X			X			X	X	64 SF	7.0	10.0	10.00	UPDATE EXIST IT/DATA ROOM TO EHRM TELECOM ROOM STANDARDS. SEE TELECOM DRAWINGS
BASEMENT	062	REDUNDANT DEMARC												111 SF	11.0	10.1	9.58	SEE TELECOM DRAWINGS
BASEMENT	063	REDUNDANT DATA CENTER UPS							X					278 SF	27.6	10.1	9.58	SEE TELECOM DRAWINGS
FIRST FLOOR	123C	TELECOM ROOM	X	X	X	X	X	X	X		X	X	X	168 SF	11.5	14.6	10.67	UPDATE EXIST IT/DATA ROOM TO EHRM TELECOM ROOM STANDARDS. SEE TELECOM DRAWINGS
FIRST FLOOR	185	DATA CENTER												1262 SF	22.8	53.0		EXISTING DATA CENTER
SECOND FLOOR	222A	TELECOM ROOM	X	X	X	X			X	X	X	X		113 SF	7.7	15.0	10.67	UPDATE EXIST IT/DATA ROOM TO EHRM TELECOM ROOM STANDARDS. SEE TELECOM DRAWINGS
B5	NON-CLINICAL BUILDING. SEE GENERAL NOTES. SEE 5-G1000.																	
FIRST FLOOR	114	EXIST RM												51 SF	5.4	9.6	8.00	DECOMMISSION EXIST IT/DATA ROOM. SEE TELECOM DRAWINGS. CONVERT TO CORRIDOR FOR TR BUILDING ADDITION
FIRST FLOOR	116	TELECOM ROOM	X	X	X	X	X	X	X	X	X	X	X	120 SF	12.0	10.0	10.00	CONSTRUCT ADDITION. CONSTRUCT TO EHRM TELECOM ROOM STANDARDS. SEE STRUCTURAL AND TELECOM DRAWING
B6	NON-CLINICAL BUILDING. SEE GENERAL NOTES. SEE 6-G1000.																	
FIRST FLOOR	104B	EXIST RM												243 SF	16.9	6.5		DECOMMISSION EXIST IT/DATA ROOM. SEE TELECOM DRAWINGS. SEE BUILDING 7
B7	NON-CLINICAL BUILDING. SEE GENERAL NOTES. SEE 7-G1000.																	
FIRST FLOOR	102A	TELECOM ROOM	X	X	X	X	X	X	X	X	X	X	X	103 SF	7.0	14.7	10.00	CONSTRUCT TO EHRM TELECOM ROOM STANDARDS. SEE TELECOM DRAWINGS AND STRUCTURAL DRAWINGS
B8	NON-CLINICAL BUILDING. SEE GENERAL NOTES. SEE 8-G1000.																	
BASEMENT	012A	EXIST RM												15 SF	5.2	2.9	9.83	DECOMMISSION EXIST IT/DATA ROOM. SEE TELECOM DRAWINGS. RELOCATE FUNCTION TO ROOM 116
FIRST FLOOR	116	TELECOM ROOM				X	X											

			CABLEING	PATCH-PANEL	FIBER	POWER	BONDING	UPS	DED. COOLING	TEMPERATURE	HUMIDITY	RACK SENSOR	SPACE / IT E.	AREA	(WIDTH)	LENGTH (FT)	HT TO CLG STRUCT	REMARKS
829	CLINICAL BUILDING. SEE GENERAL NOTES. SEE 29-GI000.																	
BASEMENT	015	TELECOM ROOM	X	X	X	X	X	X			X	X		116 SF	7.5	15.6	10.00	UPDATE EXIST IT/DATA ROOM TO EH RM TELECOM ROOM STANDARDS. SEE TELECOM DRAWINGS
FIRST FLOOR	144	TELECOM ROOM			X			X			X	X		88 SF	6.0	14.7	10.25	UPDATE EXIST IT/DATA ROOM TO EH RM TELECOM ROOM STANDARDS. SEE TELECOM DRAWINGS
848	CLINICAL BUILDING. SEE GENERAL NOTES. SEE 44-GI000.																	
FIRST FLOOR	122A	OFFICE												113 SF			8.00	MODIFIED FOR TELECOM ROOM. SEE MECH DRAWINGS
FIRST FLOOR	122B	MED ROOM												74 SF				MODIFIED FOR TELECOM ROOM. SEE MECH DRAWINGS
FIRST FLOOR	123	TELECOM ROOM	X					X				X	X	157 SF	13.1	12.0	9.42	CONSTRUCT TO EH RM TELECOM ROOM STANDARDS. SEE TELECOM DRAWINGS
SECOND FLOOR	221	TELECOM ROOM	X	X	X	X	X	X			X	X	X	55 SF	9.2	6.0	10.50	CONSTRUCT TO EH RM TELECOM ROOM STANDARDS. SEE TELECOM DRAWINGS
849	CLINICAL BUILDING. SEE GENERAL NOTES. SEE 49-GI000.																	
BASEMENT	001	TELECOM ROOM	X	X	X	X	X	X	X	X	X	X	X	90 SF	7.5	11.9		UPDATE EXIST IT/DATA ROOM TO EH RM TELECOM ROOM STANDARDS. SEE TELECOM DRAWINGS
FIRST FLOOR	139	EXIST RM												41 SF	3.7	11.1	9.33	DECOMMISSION EXIST IT/DATA ROOM. SEE TELECOM DRAWINGS RELOCATE FUNCTIONS TO ROOM 001
SECOND FLOOR	241	EXIST RM												41 SF	3.7	11.1	9.33	DECOMMISSION EXIST IT/DATA ROOM. SEE TELECOM DRAWINGS RELOCATE FUNCTIONS TO ROOM 001
850	CLINICAL BUILDING. SEE GENERAL NOTES. SEE 50-GI000.																	
BASEMENT	020	TELECOM ROOM	X	X	X	X	X	X	X	X	X	X	X	138 SF	10.3	11.9	12.00	CONSTRUCT TO EH RM TELECOM ROOM STANDARDS. SEE TELECOM DRAWINGS
BASEMENT	023C	EXIST RM												40 SF	6.1	6.5	12.00	DECOMMISSION EXIST IT/DATA ROOM. SEE TELECOM DRAWINGS RELOCATE FUNCTIONS TO ROOM 020
FIRST FLOOR	103A	EXIST RM												41 SF	11.1	3.7	12.00	DECOMMISSION EXIST IT/DATA ROOM. SEE TELECOM DRAWINGS RELOCATE FUNCTIONS TO ROOM 020
851	CLINICAL BUILDING. SEE GENERAL NOTES. SEE 51-GI000.																	
BASEMENT	001	TELECOM ROOM	X	X	X	X	X	X	X	X	X	X	X	147 SF	8.2	18.2		CONSTRUCT TO EH RM TELECOM ROOM STANDARDS. SEE TELECOM DRAWINGS
FIRST FLOOR	103A	EXIST RM												23 SF	7.3	6.2	11.50	DECOMMISSION EXIST IT/DATA ROOM. SEE TELECOM DRAWINGS RELOCATE FUNCTIONS TO ROOM 001
854	NON-CLINICAL BUILDING. SEE GENERAL NOTES. SEE 54-GI000.																	
FIRST FLOOR	54	PLACEHOLDER BUILDING 54												5222 SF				SEE BUILDING ? FOR TELECOM ROOM. SEE TELECOMMUNICATION DRAWINGS
857	NON-CLINICAL BUILDING. SEE GENERAL NOTES. SEE 109-GI000.																	
FIRST FLOOR	101A	EXIST RM												50 SF	6.5	7.7		DECOMMISSION EXIST IT/DATA ROOM. SEE TELECOM DRAWINGS. RELOCATE FUNCTION TO BUILDING 101
859	NON-CLINICAL BUILDING. SEE GENERAL NOTES. SEE 54-GI000.																	
FIRST FLOOR	69	PLACEHOLDER BUILDING 69												296 SF				SEE BUILDING ? FOR TELECOM ROOM. SEE TELECOMMUNICATION DRAWINGS
888	NON-CLINICAL BUILDING. SEE GENERAL NOTES. SEE 88-GI000.																	

VA



**U.S. Department
of Veterans Affairs**

Veterans Health
Administration

St. Cloud VA
Health Care System

1. THE ARCHITECTURAL DRAWINGS SHOW PRINCIPAL AREAS AND LIMITS OF CONSTRUCTION WHERE WORK MUST BE ACCOMPLISHED UNDER THIS CONTRACT. INCIDENTAL WORK MAY BE NECESSARY IN AREAS NOT SHOWN ON ARCHITECTURAL DRAWINGS DUE TO CHANGES AFFECTING ELECTRICAL, MECHANICAL AND PLUMBING ALONG WITH OTHER SYSTEMS. THIS INCIDENTAL WORK SHALL BE PART OF THIS CONTRACT, AND ALL TRADES SHALL INSPECT THESE AREAS, ASCERTAIN WORK REQUIRED AND DO THE WORK IN ACCORDANCE OF CONTRACT REQUIREMENTS AT NO ADDITIONAL COST.
2. CONTRACTORS SHOULD VISIT THE SITE DURING BUILDING TO BECOME FAMILIAR WITH THE EXISTING CONDITIONS. THE GENERAL CONTRACTOR SHOULD LOCATE, INSPECT AND FIELD VERIFY ALL EXISTING CONDITIONS, DIMENSIONS AND ELEVATIONS PRIOR TO DEMOLITION AND CONSTRUCTION. NOTIFY ARCHITECT IMMEDIATELY OF ANY DISCREPANCIES.
3. DO NOT SCALE DRAWINGS. NOTIFY ARCHITECT IMMEDIATELY OF ANY DISCREPANCIES.
4. WHEREVER OPENINGS ARE CUT THROUGH FIRE RATED PARTITIONS, IT SHALL BE THE RESPONSIBILITY OF THE CONTRACTOR FOR WHOM THE HOLES IS CUT TO PATCH AND REPAIR ANY OPENING TO MAINTAIN THE INTEGRITY OF THE FIRE RATING BY THE END OF THE SHIFT.
5. GENERAL CONTRACTOR TO CHECK MECHANICAL DRAWINGS FOR EXISTING PIPES AND DUCTS FURRED IN WALLS. VERIFY SIZE AND LOCATION WITH MECHANICAL CONTRACTOR PRIOR TO PROCEEDING WITH REMODELING.
6. FIREPROOFING SHALL BE UNPERCEDED. ANY SUBCONTRACTOR PENETRATING THE FIREPROOFINGS SHALL BE REQUIRED TO REPLACE FIREPROOFING TO THE ORIGINAL CONDITION AND FIRE RATING. AT THE SUBCONTRACTORS EXPENSE.
7. EQUIPMENT UNIT DIMENSIONS ARE FOR PRODUCT DESCRIPTION ONLY. VERIFY SIZE WITH MANUFACTURER.
8. ALL DIMENSIONS PERTAINING TO MECHANICAL OR ELECTRICAL SERVICES OR EQUIPMENT SHALL BE VERIFIED WITH THE RESPECTIVE TRADE.
9. ALL CONTRACTORS THAT PENETRATE AND/OR DISTURB ANY AREAS AT EXISTING CONDITIONS SHALL PATCH AREA TO MATCH EXISTING ADJACENT AREA OR SURFACE AND PREPARE FOR SCHEDULED FINISH APPLICATION. COORDINATE WORK WITH GENERAL CONTRACTOR PRIOR TO COORDINATING.
10. VERIFY HEIGHTS AND LOCATIONS OF ACCESS PANELS (AP) AND PROCEED TYPES WITH TRADES WHICH REQUIRE THEM.
11. PROVIDE LINTELS AND FRAMING FOR GRILLES, LOUVERS, AND ROOF VENTS AS REQUIRED BY MECHANICAL CONTRACTOR. VERIFY SIZE AND LOCATION.
12. STRUCTURAL, MECHANICAL, AND ELECTRICAL ABBREVIATIONS AND SYMBOLS MAY DIFFER FROM ARCHITECTURAL. SEE RESPECTIVE SECTIONS AND/OR DRAWINGS FOR IDENTIFICATIONS.
13. AT MECHANICAL AND ELECTRICAL EQUIPMENT ROOMS, PROVIDE 3/4" R1 METAL BACKING BEHIND ALL SURFACE MOUNTED FIXTURES AND EQUIPMENT, UNLESS NOTED OTHERWISE.
14. CONTRACTOR SHALL EVALUATE INTEGRITY OF ALL PARTITIONS INDICATED BY SYMBOLS ON THE LIFE SAFETY PLAN(S) WITHIN THE PROJECT SCOPE AND UPGRADE AS REQUIRED. ALL FIRE RESISTIVE RATED WALLS SHALL BE CONSTRUCTED OF MATERIALS / ASSEMBLIES MEETING THE RATING INDICATED. TERMINATE AT THE DECK ABOVE WITH A TESTED HEAD OF WALL ASSEMBLY AND ALL PENETRATIONS SHALL BE SEALED WITH A TESTED ASSEMBLY. ALL SMOKE PARTITIONS SHALL BE CONSTRUCTED OF MATERIALS THAT RESIST THE PASSAGE OF SMOKE. TERMINATE AT THE DECK ABOVE WITH A JOINT SEALED WITH FIRE CAULK AND ALL PENETRATIONS SHALL BE SEALED WITH FIRE CAULK.
15. ANY AND ALL EXISTING CONDITIONS OR DEVIATIONS WITHIN THE DESIGN SET, THAT MAY CAUSE CONFLICTS WITH THE PROJECT PACKAGE SHALL BE SUBMITTED INTO THE OFFICIAL RFI PROPOSITION PRIOR TO AWARD.
16. ALL CABLE CONDUIT, AND CHASEWAYS ARE TO BE LABELED APPROX EVERY 25' IN RUNS, AND TO THREE FEET PRIOR TO ENTERING A CONDUIT, CHASE WAY, OR PENETRATION, WITH LABELING TO MEET INFRASTRUCTURE STANDARD FOR TELECOMMUNICATIONS SPACES (ITS)

	EXISTING WALL TO REMAIN		EXISTING DOOR AND FRAME TO REMAIN
	WALL OR PARTITION TO BE REMOVED		EXISTING DOOR AND FRAME TO DEMOLISHED
	DASHED LINE INDICATES ITEM TO BE REMOVED (UNO)		KEY NOTE
	GRIDLINE		

1. GENERAL CONTRACTOR SHALL COORDINATE ALL DEMOLITION WORK PHASES AND SEQUENCING WITH THE OWNER. ANY INFORMATION REGARDING SEQUENCING PROVIDED IN THESE DOCUMENTS IS FOR ARCHITECT - OWNER PLANNING PURPOSES ONLY. UNLESS NOTED OTHERWISE, ALL PHASES AT THIS PROJECT ARE TO BE COMPLETED OR TO HAVE A FOLLOW-UPING PROJECT AT CHANGES OR MODIFICATION TO THE PHASING, BY THE COR. SHALL NOT INCU. ADDITIONAL TIME/LEAD OR COMPENSATION TO THE CONTRACTOR.
2. GENERAL CONTRACTOR SHALL BE RESPONSIBLE FOR COORDINATING WITH ALL TRADES FOR THE DEMOLITION WORK REQUIRED FOR THIS PROJECT.
3. WHERE PARTITIONS ARE INDICATED TO BE REMOVED, REMOVE PARTITION ALONG WITH ALL ITEMS CONTAINED WITHIN, INCLUDING DOORS, FRAMES, HARDWARE, SIGHTGLASS, WINDOWS, MECHANICAL AND ELECTRICAL EQUIPMENT, ETC. TO STRUCTURE ABOVE, UNLESS NOTED OTHERWISE.
4. WHERE FLOOR FINISHES ARE INDICATED TO BE DEMOLISHED, REMOVE FINISH TO FLOOR SLAB AS REQUIRED AND PREPARE SLAB SURFACE FOR SCHEDULED FINISHES WITHIN AREA TO BE REMODELED, UNLESS NOTED OTHERWISE. SEE FINISH SCHEDULE FOR EXISTING FLOOR FINISHES TO REMAIN UNDISTURBED.
5. WHERE CEILING IS INDICATED TO BE DEMOLISHED, REMOVE CEILING AND ALL SYSTEMS AND WORK ASSOCIATED MECHANICAL AND ELECTRICAL ITEMS, UNLESS NOTED OTHERWISE. SEE MECHANICAL AND ELECTRICAL DRAWINGS FOR EXTENT OF CONDUIT, PIPING AND DUCTWORK DEMOLITION WITHIN AREA TO BE REMODELED.
6. WHERE INDICATED, REMOVE ALL WALL PARTITION EXISTING FINISHES AND ALL SURFACES FOR SCHEDULED FINISHES. SEE FINISH SCHEDULE FOR FINISHES.
7. ALL DISTURBED AREAS, WALLS, PARTITIONS, FLOORS, ETC. DAMAGED BY DEMOLITION WORK SHALL BE PATCHED TO MATCH ADJACENT AREA.
8. OWNER RESERVES THE RIGHT OF REUSE REFUSAL OF ALL SALVAGED ITEMS SUCH AS: DOORS, LIGHT FIXTURES, PLUMBING FIXTURES ETC.
9. SALVAGED ITEMS SCHEDULED FOR REUSE SHALL BE CLEANED, RESTORED AND/OR REFINISHED TO MEET NEW CONDITION, UNLESS NOTED OTHERWISE.
10. DO NOT REMOVE ANY EXISTING STRUCTURAL SUPPORT MEMBERS SUCH AS COLUMNS, BEAMS, JOISTS, LOAD-BEARING PARTITIONS ETC. UNTIL ADEQUATE PERMANENT TEMPORARY SUPPORT IS IN PLACE. ALL EXISTING STRUCTURAL MEMBERS SHALL BE ADEQUATELY PROTECTED, COORDINATE WITH STRUCTURAL ENGINEER.
11. SEE STRUCTURAL, MECHANICAL AND ELECTRICAL DRAWINGS FOR RELATED DEMOLITION AND PREP WORK.
12. WALL AND CEILING MOUNTED ITEMS SHOWN DAMAGED, SUCH AS WALL CABINETS, SHELVING, CUBICLE CURTAIN TRUCKS, PROJECTION SCREENS ETC. SHALL BE REMOVED, UNLESS NOTED OTHERWISE.
13. WITHIN ALL EXISTING ROOMS/SPACES/RECEIVING SCHEDULED FLOOR, OR WALL, OR CEILING FINISHES, REMOVE ALL EXISTING FLOOR, OR WALL, OR CEILING FINISHES DOWN TO THE SUBSTRATE, INCLUDE THE REMOVAL OF ALL ITEMS LOCATED WITHIN THE EXISTING FINISH REMOVALS UNDO PATCH AND PREP ALL SUBSTRATES TO RECEIVE SCHEDULED FINISHES. FOR ADDITIONAL INFORMATION, SEE KEYNOTED REMOVALS, PLANS AND/OR SCHEDULES, STRUCTURAL, MECHANICAL AND ELECTRICAL.

	EXISTING WALL TO REMAIN		DIMENSION LINE, NOMINAL
	WALL		EXTENDED DIMENSION LINE, NOMINAL
	EXISTING DOOR AND FRAME TO REMAIN		INTERIOR ELEVATION INDICATOR TAG
	DOOR		EXTERIOR ELEVATION INDICATOR TAG
	INTERIOR BORROWED LIGHT		EQUIPMENT TAG
	WALL TAG		FLOOR SPOT ELEVATION
	OFFICE		DETAIL REFERENCE TAG
	KEY NOTE		
	INTERIOR SECTION REFERENCE TAG		EXTERIOR SECTION REFERENCE TAG
	REVISION TAG		REVISION CLOUD
	GRIDLINE		

NOTE: NOT ALL SYMBOLS MAY BE USED ON EACH PLAN

1. GENERAL CONTRACTOR TO COORDINATE ALL CEILING MOUNTED EQUIPMENT SUPPORT REQUIREMENTS, LOCATIONS, DIMENSIONS, ETC. WITH EQUIPMENT SUPPLIER AND OWNER. PRIOR TO INSTALLATION, ALL FINAL LOCATIONS ARE TO BE FULLY DOCUMENTED WITH THE AS-BUILT DRAWINGS.
2. ALL CEILING MOUNTED ITEMS SUCH AS LIGHT FIXTURES, GRILLES, DIFFUSERS, SPEAKERS, EXHIBIT LIGHTS, ETC SHALL BE LOCATED IN THE CENTER OF EACH PANEL. C/P/B DOFFITS AND/OR PLASTER STOP BANDS, UNLESS NOT OTHERWISE SPECIFIED, COORDINATE WITH MECHANICAL AND ELECTRICAL DRAWINGS AND SPECS.
3. FINISHED C/P/B DOFFITS SHALL EXTEND "1" BEYOND FACE AND EXPOSED ENDS OF WALL CABINETS, FULL-HEIGHT CABINETS, ETC. UNLESS NOT OTHERWISE SPECIFIED. COORDINATE CABINET DIMENSIONS WITH SUPPLIER. C/P/B FASCIA/SOFFIT DETAILS ARE REFERENCED FROM THE REFLECTED CEILING PLAN.
4. SEE MECHANICAL DRAWINGS FOR SPRINKLER HEAD TYPES AND LOCATIONS. CENTER ALL HEADS IN AREA UNLESS NOT OTHERWISE.
5. AT REMODELING WORK IN EXISTING AT SUSPENSION SYSTEM, REMOVE EXISTING PANELS, CUT AS NEAR AS POSSIBLE. CONSULT HANG-UP AND RE-INSTALL. REPLACE ALL DAMAGED AND/OR CRACK EXISTING SDOF PANELS WITH ACT TO MATCH EXISTING. ALL SUPPORTS TO BE 90 DEGREES FROM THE HARD CORNERS. SUPPORTS ARE NOT TO COME IN CONTACT WITH ANY NON-SUPPORTIVE SYSTEMS.

	GRID CEILING / SOFFIT		2'-0" x 4'-0" LIGHT FIXTURE
	CAD CEILING SYSTEM		2'-0" x 2'-0" LIGHT FIXTURE
	EXISTING CAD CEILING SYSTEM		PENDANT STRIP LIGHT FIXTURE
	IV TRACK		PENDANT STRIP LIGHT FIXTURE
	CUBICLE CURTAIN TRACK		RECESSED LIGHT FIXTURE
	ACCESS PANEL		WALL SCONCE LIGHT FIXTURE
	MECHANICAL SUPPLY GRILL		MECHANICAL LINEAR SUPPLY GRILL
	MECHANICAL RETURN GRILL	9'-0" AFF ACT	CEILING ELEVATION AND FINISH

NOTE: NOT ALL EXTERIOR MAY BE USED ONE-TO-ONE

1. REFER TO SHEET AS900 MATERIAL SCHEDULE" FOR SPECIFIC PRODUCT SELECTION BASIS OF DESIGN AND OTHER REQUIREMENTS
2. FINE FINISH VENTS, GRILLES, ACCESS PANELS, PLUG STRIP, BASEBOARD (RADIATION ENCLOSURES, ELECTRICAL PANEL DOORS) (IN FINISHED SPACES) TO MATCH SURFACE ON WHICH THEY OCCUR UNLESS OTHERWISE INDICATED. EXCEPTION: ITEMS WITH FACTORY WHITE FINISH, OCCURRING ON WHITE ACT OR WHITE OYSTER BOARD CEILING SHALL NOT BE PAINTED. STAINLESS STEEL ITEMS SHALL NOT BE PAINTED
3. FIELD VERIFY ALL NEW CONDITIONS. NOTIFY ARCHITECT OF ANY DISCREPANCIES PRIOR TO INSTALLATION
4. LOCATE CHANGES IN FLOOR FINISH MATERIAL UNDER CENTERLINE OF CLOSED DOOR UNLESS OTHERWISE INDICATED
5. PROVIDE CLEAR SILICONE SEALANT AT PERIMETER OF PLUMBING FLOOR DRAINS, CLEAN OUTS, ETC IN RESILIENT AND CERAMIC TILE FLOORS
6. PROVIDE SEALANT TO HORIZONTAL, AND VERTICAL INTERIOR CERAMIC TILE CORNERS. COLOR TO MATCH GROUT COLOR
7. PROVIDE SEALANT AT JOINT BETWEEN COUNTER TOP, BACK OR SIDE SPLASH AND WALLS
8. PROVIDE CLEAR SILICONE SEALANT AT THE BASE OF DOOR FRAME TO RESILIENT AND CT FLOORING. SEE PLAN AND ROOM FINISH SCHEDULE FOR FLOOR FINISH LOCATIONS
9. HOLLOW METAL DOORS AND FRAMES TO BE PAINTED P.3, UNLESS NOTED OTHERWISE IN THE ROOM OPENING SCHEDULE
10. WOOD: PRE-FINISHED TO MATCH BUILDING STANDARD, REFER TO SPECIFICATION
11. CEILING HEIGHTS AND MATERIALS/FINISHES CALLED OUT IN ROOM FINISH SCHEDULE ARE FOR ENTIRE CEILING OR MAJORITY OF THAT ROOM UNLESS OTHERWISE INDICATED. SEE REFLECTED CEILING PLAN FOR CHANGES IN CEILING COLOR AND CEILING HEIGHT. PAINT ALL SURFACES OF SOFFIT SAME COLOR AS INDICATED
12. COLOR SELECTIONS ARE BASED ON USE OF PRODUCTS INDICATED IN THE PROJECT MANUAL. SPECIFICATION IF MANUFACTURERS OTHER THAN THOSE INDICATED ARE USED, ARCHITECT MAY REVISE COLOR SELECTIONS OF OTHER FINISHES TO ENSURE PROPER COORDINATION
13. PAINT ALL FIRE EXTINGUISHER CABINETS TO MATCH COLOR OF THE ADJACENT WALLS
14. CEILING HEIGHTS ARE MEASURED FROM FINISH FLOOR
15. FOR FLOOR FINISH MATERIALS AND PATTERNS, SEE FINISH PLAN
16. SEE INTERIOR ELEVATIONS FOR MORE FINISH INFO

CG		CORNER GUARD		KEYNOTE
	WALL PROTECTION		MATERIAL INSTALL DIRECTION	
CPT		VCT		
AT ACOUSTICAL CEILING (TILE) CT CERAMIC TILE GWS (CG) GYPSUM WALLBACK SYSTEMS (SPECIAL COATING) L LUXURY VINYL TILE P PAINT PT PORCELAIN TILE (FLOOR AND BASE) RB RESILIENT BASE RES RESINOUS EPOXY FLOORING RES+V RESINOUS EPOXY WALL/CEILING RF RUBBER FLOORING S SOLID SURFACE SC SPECIAL COATING SP SPECIAL FACED WSF WELDED SEAM SHEET FLOORING (HEAT WELDED WITH ROD)				

NOTE: NOT ALL SYMBOLS CAN BE USED ON EACH PLAN

1. SEE RCP FOR SOFFIT AND BULKHEAD LOCATIONS AND DETAILS
2. INSTALL CERAMIC TILE (CT) BEHIND ALL WALL MOUNTED ITEMS WHERE CT IS CALLED OUT IN FINISH PLAN AND SCHEDULE. WHERE ANY TOILET ACCESSORY OVERLAPS OR EXTENDS BEYOND A CT WANSCOOT AND PROJECTS ONTO THE ADJACENT WALL, INSTALL A HARDBOARD BACKER FULL SIZE OF THE CT OVERLAP AREA AND OF A THICKNESS TO ALIGN FLUSH WITH THE FACE OF THE CT. HOLD FACE OF HARDBOARD BACK 3/8" FROM THE FACE OF THE ACCESSORY ON ALL SIDES. PROVIDE SANITARY SEALANT AROUND ALL EDGES OF HARDBOARD BACKING PIECE.
3. COORDINATE ALL PLUMBING FIXTURES, CONTROLS AND VENTILATION REQUIREMENTS WITH MECHANICAL CONTRACTOR AND COR.
4. COORDINATE ALL ELECTRICAL FIXTURES, OUTLETS, SWITCHES AND POWER REQUIREMENTS WITH ELECTRICAL CONTRACTOR AND COR.
5. VERIFY OPENING SIZES AND LOCATIONS OF OWNER FURNISHED, OWNER INSTALLED EQUIPMENT AND FURNISHINGS TO ASSURE NO INTERFERENCE WITH COUNTER SUPPORT BRACKETS, APRONG, ETC.

1. EQUIPMENT AND FURNITURE SHOWN FOR REFERENCE. SEE SUPPLIER DETAILS FOR ALL MECHANICAL, PLUMBING, ELECTRICAL, AND DATA REQUIREMENTS.
2. DO NOT SCALE DRAWINGS

1. EXTERIOR ENVELOPE CONSTRUCTION SHALL INCLUDE ALL ELEMENTS NECESSARY TO MAKE BUILDING FULLY WEATHER TIGHT AND THERMALLY INSULATED.
2. EXPOSED EXTERIOR CONSTRUCTION SHALL BE UV RATED OR PROTECTED.
3. ROOF SYSTEM SHALL BE FIRE RATED.
4. BACK OF PARAPETS SHALL INCLUDE FLASHING FROM ROOF TO TOP OF PARAPET MEMBRANE ROOF TO EXTEND UP FACE OF PARAPET AND OVER PLYWOOD AND WOOD BLOCKING.
5. LOW SLOPE ROOF SYSTEM TYPICAL SLOPE IS 1/4" : 12". PROVIDE TAPERED INSULATION, CRICKETS, AND SADDLES TO REMOVE ALL STANDING WATER FROM ROOF.
6. EXTERIOR CONSTRUCTION ELEMENTS TO FOLLOW MANUFACTURER INSTRUCTIONS AND DETAILS FROM CERTIFIED CONTRACTOR. SUBMIT SHOP DRAWINGS.

1. SEE LIFE SAFETY PLANS FOR REQUIRED PARTITION FIRE RATINGS.
2. GYPSUM BOARD AND METAL STUDS USED IN FIRE RATED SEPARATION PARTITIONS SHALL EXTEND FROM FLOOR TO UNDERSIDE OF STRUCTURE, UNLESS NOTED OTHERWISE.
3. WHEN SMOKE PARTITIONS ARE REQUIRED BY LIFE SAFETY PLANS, THE FOLLOWING APPLIES TO ALL NONACOUSICAL TYPE SMOKE PARTITIONS: EXTEND GYPSUM BOARD ON CORRIDOR SIDE TO STRUCTURE ABOVE. SEAL TOP AND BOTTOM OF PARTITION AND ALL PENETRATIONS THROUGH PARTITION ON CORRIDOR SIDE WITH SMOKE SEALANT HAVING A MINIMUM WARM SMOKE TEMPERATURE OF 400 DEGREES FAHRENHEIT. ALL SEALS MUST HAVE PRE-APPROVAL OF CODE OFFICIAL.
4. CONTRACTORS TO VERIFY CONDITIONS ABOVE CEILING AT EXISTING PARTITIONS IDENTIFIED WITH FIRE-SMoke PARTITION SYMBOLS. REPAIR PARTITIONS THAT DO NOT MEET REQUIREMENTS OF THE INDICATED FIRE-SMoke RATING SHOWN, SUCH AS BUT NOT LIMITED TO OPENINGS IN PARTITIONS, CAPS ABOVE DUCTWORK, PIPES AND CONDUIT, MISSING SMOKE DAMPERS, ETC.
5. DIMENSIONS TO METAL STUD PARTITIONS ARE MEASURED TO FINISH FACE OF PARTITION, UNLESS NOTED OTHERWISE.
6. THE DIMENSION SHOWING THE LOCATION OF A DOOR FRAME IN GYPSUM BOARD UNLESS IS TO THE INSIDE OF THE DOOR FRAME (DOOR OPENING). PROVIDE "4" TYPICAL DIMENSION IF NO DIMENSION IS SHOWN.
7. SOUND ATTENUATING INSULATION MEANS GLASS FIBER OR MINERAL WOOL BATTIS OR BLANKETS BEARING THE UL LABEL FOR FIRE RESISTANCE, VERTICALITY AND DENSITY (PCF) WITH THE TEST NUMBER SHOWN ON PARTITION TYPE AND DENSITY (PCF) WITH THE TEST NUMBER SHOWN ON VERIFICATION REPORT.
8. FOR PARTITION HEIGHTS SEE PARTITION TAG LEGEND AND DATA SUBSCRIPT ON PLAN.
9. ALL FURNISH TO BE MOUNTED TYPE XPS, ALL PARTITIONS ARE TO BE PARTITION TYPE BS, UNLESS NOTED OTHERWISE.
10. FOR PARTITION TYPES WITH GYPSUM BOARD ON ONE SIDE ONLY, INSTALL GYPSUM BOARD ON ROOM SIDE, UNLESS NOTED OR DETAIL OTHERWISE FOR SHALLOW PARTITION TYPES. INSTALL LINER PANEL ON NON-ACCESSIBLE SIDE, UNLESS NOTED OR DETAIL THE OTHERWISE.
11. PROVIDE "12" DEFLECTION SPACE AT THE TOP OF STUDS AT ALL PARTITION EXTENDING TO STRUCTURE, UNLESS NOTED OTHERWISE.
12. WHEN GYPSUM BOARD PARTITIONS ARE LOCATED BELOW STRUCTURE THERE IS A VERTICAL DEFLECTION MOVEMENT MORE THAN "12". PROVIDE PARTITION HEADS WITH VERTICAL MOVEMENT CAPABILITY TO MATCH THAT RATE OF MOVEMENT. MAINTAIN THE REQUIRED FIRE RATING OF FIRE RATED PARTITIONS FROM FLOOR TO STRUCTURE ABOVE WITH FIRE TESTED HEAD CONSTRUCTION.
13. WHEN PARTITION FRAMING RUNS HIGHER THAN "12" OF ABOVE FINISH FLOOR, PROVIDE PARTITION BACK TO STRUCTURE ABOVE WITH METAL STUDS EVERY "4" ON CENTER MINIMUM.
14. BULKHEAD FRAMING SHALL EXTEND TO UNDERSIDE OF STRUCTURE WITH DIAGONAL STUD FRAMING BRACES AT "4'-0" ON CENTER / 2 BRACES MINIMUM WITH GYPSUM BOARD EXTENDING "8" ABOVE CEILING MINIMUM, UNLESS NOTED OTHERWISE.
15. GENERAL CONTRACTOR SHALL PROVIDE AND COORDINATE ALL IN-WALL CASEROCK FOR WALL MOUNTED CASEROCK AND EQUIPMENT SUPPLIED BY THIS CONTRACT. OWNER FURNISHED OR BY VENDORS. CONTRACTORS TO PROVIDE SHEET METAL BLOCKING FOR WALL MOUNTED EQUIPMENT. CASEROCK, DOOR STOPS, ACCESSORIES, ETC. UNLESS NOTED OTHERWISE.
16. IN WET AREA SUCH AS BUT NOT LIMITED TO SHOWER, TUB, GLASS WASHI ROOFS, SOILED UTILITY ROOMS, JANITOR CLOSETS, COMMERCIAL FOOD PROCESSING ROOMS, ETC. USE TILE BACKER BOARD BEHIND THE CERAMIC TILE AND EXTEND TO 2'-0" ABOVE ALL SIDES OF THE PLUMBING FIXTURE. DOUBLE END WALLS WHERE THE BASE LINE OF TILE IS INSTALLED. A 3/8" LAYER OF GYPSUM BOARD, APPROX. A WATER BARRIER (BUILDING WRAP) NOT A VAPOR RETARDER, OVER A LAYER BARRIER OF GYPSUM BOARD. IN HIGH DUTY AREAS SUCH AS, BUT NOT LIMITED TO, STEEL STORAGE ROOMS AND SWIMMING POOLS, WHERE WALLS ARE EXPOSED TO CONTACT MOISTURE, USE TILE BACKER BOARD BEHIND CERAMIC TILE.
17. IN WET AREAS SUCH AS SOILED UTILITY ROOMS, JANITOR CLOSETS, ETC. USE 5/8" WATER RESISTANT GYPSUM BOARD OR 5/8" FR WATER RESISTANT GYPSUM BOARD.
18. FOR ALL REMODELING PROJECTS, ALL PARTITIONS NOTED AT INFILLS WITH OR EXTENSIONS INTO EXISTING PARTITIONS, ALL PARTITIONS NOTED AS SUCH FOR EXISTING PARTITIONS, ALL EXISTING PARTITIONS.

1.	FENCE TO BE CHAIN LINK. KEEP GATES LOCKED AT ALL TIMES OTHER THAN ENTRY/EXIT. REQUEST PADLOCKS FROM COR.
2.	MAINTAIN 15' SEPARATION FROM FENCE TO SIDEWALKS.
3.	PROVIDE SEDIMENT TRACKING DRIVE-OFF AT ALL VEHICLE ACCESSES. ANY TRACKED SEDIMENT MUST BE REMOVED WITHIN SHIFT.
4.	PROVIDE INLET PROTECTION AT THE CATCH BASINS WITHIN THE STAGING AREA. MAINTAIN THROUGH THE LIFE OF THE PROJECT.
5.	KEEP ANY STORM SEWER MANHOLE WITHIN THE STAGING AREA ACCESSIBLE.
6.	STORAGE OF COMBUSTIBLE MATERIALS WITHIN 30 FEET OF ANY BUILDING IS NOT PERMITTED AND MUST BE DONE IN A MANNER CONSISTENT WITH ALL REGULATIONS AND DIRECTIVES.
7.	TREES MARKED FOR REMOVAL TO BE CLEARED AND GRUBBED. REPLACE WITH 2" BALLED AND BURLAPPED LIME TREE. WARRANTY NEW TREE FOR 1 YEAR.
8.	CONTRACTOR IS RESPONSIBLE FOR REPAIRING AND REPLACING ANY DAMAGED LAWN. THE RESTORATION WILL BE PERFORMED BY A LANDSCAPE CONTRACTOR THAT REGULARLY DOES SOODING AS PART OF THEIR BUSINESS. ALL DAMAGED AREAS MUST BE RESEED WITH 1/2" OR MORE TO ACCOMMODATE FULL WHEEL ROLLS OF SOO. CERTIFIED TOPSOIL TO BE TILLED AND GRADED TO A SMOOTH MATTERING GRADE OF UNDAIMAGED LAWN. SOO TO BE THOROUGHLY SATURATED WITH WATER UPON PLACEMENT. THE CONTRACTOR IS RESPONSIBLE FOR WATERING NEW SOO UNTIL PROJECT ACCEPTANCE BY THE COR.
9.	CONTRACTOR MAY PARK ONE (1) SEMI TRAILER IN AREA MARKED ON SITE PLAN, AND APPROVED BY THE COR. FOR STORAGE OF EQUIPMENT AND MATERIALS. THE CONTRACTOR MAY PARK UP TO 10 WORKER VEHICLES AT ANY TIME. NO STORAGE AND PARKING MUST BE WITHIN FENCED AREA SHOWN FOR CURRENT AREAS OF CONSTRUCTION. RELOCATION OF THE SEMI TRAILER WITH THIS PARKING AREA MAY BE REQUIRED DURING COR INSPECTIONS.

A1	CORRIDOR PLenums AND UTILITY TUNNELS
B1	CLINICAL BUILDING. SEE GENERAL NOTES. SEE 1-G1000.
B2	CLINICAL BUILDING. SEE GENERAL NOTES. SEE 2-G1000.
B3	CLINICAL BUILDING. SEE GENERAL NOTES. SEE 3-G1000.
B4	NON-CLINICAL BUILDING. SEE GENERAL NOTES. SEE 4-G1000.
B5	NON-CLINICAL BUILDING. SEE GENERAL NOTES. SEE 5-G1000.
B6	NON-CLINICAL BUILDING. SEE GENERAL NOTES. SEE 6-G1000.
B7	NON-CLINICAL BUILDING. SEE GENERAL NOTES. SEE 7-G1000.
B8	NON-CLINICAL BUILDING. SEE GENERAL NOTES. SEE 8-G1000.
B9	CLINICAL BUILDING. SEE GENERAL NOTES. SEE 9-G1000.
B10	NON-CLINICAL BUILDING. SEE GENERAL NOTES. SEE 10-G1000.
B11	NON-CLINICAL BUILDING. SEE GENERAL NOTES. SEE 11-G1000.
B13	NON-CLINICAL BUILDING. SEE GENERAL NOTES. SEE 7-G1000.
B14	NON-CLINICAL BUILDING. SEE GENERAL NOTES. SEE 14-G1000.
B28	CLINICAL BUILDING. SEE GENERAL NOTES. SEE 28-G1000.
B29	CLINICAL BUILDING. SEE GENERAL NOTES. SEE 29-G1000.
B48	CLINICAL BUILDING. SEE GENERAL NOTES. SEE 48-G1000.
B49	CLINICAL BUILDING. SEE GENERAL NOTES. SEE 49-G1000.
B50	CLINICAL BUILDING. SEE GENERAL NOTES. SEE 50-G1000.

F1.1	* BY # 4C GRADE/IN TRADE SIZE PLYWOOD BACKSPOUR PAINTED HIGH-GLOSS WHITE WITH TWO COATS OF FIRE RESISTANT PAINT FOR SERVICE PROVIDER/ SECURITY / VIDEO / ET CETERA. FIRE RATING STAMP NOT TO BE PAINTED OVER
F1.2	DOOR, SIZE AS SCHEDULED, FIRE RESISTANT AS SCHEDULED.
F1.3	UPGRADE PARTITION TO 1 HOUR FIRE AND SMOKE BARrier. PROVIDE TESTED HEAD OF PARTITION ASSEMBLY WITH MATERIALS THAT RESIST THE PASSAGE OF SMOKE, SEAL JOINT AT HEAD AND ALL PENETRATIONS WITH FIRE CAULK.
F1.4	PATCH TO MATCH FINISHES DISTURBED BY CONSTRUCTION. FLOOR AND WALL.
F1.5	FINISH NEW PARTITION WITH P 2 & RB-1.
F1.6	FINISH NEW PARTITIONS TO MATCH EXISTING PARTITIONS THIS AREA.
F1.7	WALL INFILL, MATCH EXISTING CONSTRUCTION.
F1.8	FLOOR DRAIN, SEE MECHANICAL
F1.9	AT REMOVED TEMPORARY DOOR, TOOTH IN BLOCK.
F1.10	EXIST BUILDING FIRE DEPARTMENT CONNECTION, MODIFY TO MAINTAIN ACCESS.
F1.11	FINISH NEW PORTION OF PARTITION WITH CT-1
F1.12	BUILDING MECHANICAL ACCESS DOOR PANEL, COORDINATE LOCATION AND CONSTRUCTION DETAILS WITH ADJACENT ROOM FUNCTION. VERIFY EXISTING CONDITION IN FIELD. FOLLOW MANUFACTURER DETAILS FOR HEAD, DOOR, JAMB, AND SUPPORT REQUIREMENTS.
F1.13	DRYWALL PENETRATION BARRIER MESH
F1.14	PROVIDE UL RATED 1 HOUR HORIZONTAL SHAFt WALL ASSEMBLY AT CEILING TIGHT TO UNDERSTUD OF EXISTING STRUCTURE ABOVE. WHERE EXISTING FINISHES ARE DISTURBED ON PAINTED SURFACES, PAINT TO MATCH ADJACENT FINISH. PAINT ENTIRE PARTITION ON INTERIOR SPACES WHERE PATCHING OCCURS. PAINT CEILING TO MATCH ADJACENT FINISH
F1.15	PROVIDE BLACK OUT FLUM AT EXISTING WINDOW. NOTE WINDOW SIZE IS APPROXIMATE. PROVIDE METAL SECURITY SCREEN AT EXTERIOR WINDOW. INFILL INTERIOR OF WINDOW WITH METAL STUD PARTITION.
F1.16	MOUNT NEW 58" OYSUM BOARD TO EXISTING STEEL STUDS.
NOTE: NOT ALL KEYED NOTES MAY BE USED ON EACH PLAN	

(FL17) PREFINISHED METAL DOWNSPOUT AND PRECAST CONCRETE SPLASH BLOCK.

(FL18) LOCKERS, PREFINISHED METAL. RECONFIGURE LAYOUT AS SHOWN TO INCLUDE 54 FULL HEIGHT LOCKERS. PROVIDE ALL NECESSARY TRANSITION COMPONENTS. MATCH EXISTING TYPE AND FINISH.

(FL19) NOT USED

(FL20) TELECOM EQUIPMENT. SEE TELECOM DRAWINGS.

(FL21) OVERHEAD LEAK DIVERTER, SEE PLUMBING.

(FL22) LEAK PREVENTION BARRIER WATERPROOFING DETAIL AT EXISTING PARTITION. SEE A5601.

- DE1 PREPARE WALL FOR PLYWOOD BACKBOARD INSTALLATION AND EHRM REQUIREMENTS. SEE FLOOR PLAN AND TELECOM DRAWINGS
- DE2 REMOVE AND SALVAGE DOOR AND PREPARE OPENING TO ACCOMMODATE PLAN. SEE FLOOR PLAN AND DOOR SCHEDULE
- DE3 REMOVE WALL PARTITION IN ITS ENTIRETY.
- DE4 CAREFULLY REMOVE AND SALVAGE EXISTING ACCT CEILING SYSTEM AS REQUIRED FOR NEW CONSTRUCTION. SEE RCP
- DE5 REMOVE AND SALVAGE ROOM IDENTIFICATION SIGN FOR REINSTALLATION
- DE6 REMOVE PARTITION TO THE EXTENTS SHOWN
- DE7 PARTIALLY REMOVE WALL TO ACCOMMODATE PLAN AS REQUIRED. COORDINATE TEMP SHORING WITH STRUCTURAL. SEE FLOOR PLAN
- DE8 REMOVE EXISTING ROOF ASSEMBLY AS REQUIRED TO BUILD NEW ROOF. REFER TO MECHANICAL AND ELECTRICAL FOR REMOVAL OF ROOFTOP EQUIPMENT
- DE9 REMOVE EXISTING MASONRY WALL ASSEMBLY AS REQUIRED FOR NEW DOOR INSTALLATION. COORDINATE TEMP SHORING WITH STRUCTURAL. SEE FLOOR PLAN
- DE10 PREPARE FLOOR FOR FLOOR BUILDUP
- DE11 REMOVE EXISTING EXTERIOR PANEL SYSTEM BACK TO STRUCTURE TO THE EXTENTS SHOWN. PREPARE FOR INSTALLATION OF NEW FURRING WALL
- DE12 REFER TO STRUCTURE FOR EXCAVATION EXTENTS OF FOOTING AND FOUNDATIONS
- DE13 DEMO, REMOVE AND DISPOSE CONCRETE STAIRS INCLUDING WALL RAILINGS, ETC. AS REQUIRED FOR THE CONSTRUCTION OF FIRST FLOOR CONCRETE INFILL. SEE STRUCTURAL
- DE14 REFER TO ELECTRICAL FOR REMOVAL OF DEVICES.
- DE15 REMOVE 30"x18" GLASS BLOCK WINDOW, PREPARE FOR INFILL
- DE16 PREPARE ROOF MOUNTED PRESSURE RELIEF VENT FOR INFILL
- DE17 PARTIALLY REMOVE SHINGLES, GUTTER AND ALL ASSOCIATED SHEATHING ETC. AS REQUIRED FOR INSTALLATION OF NEW ROOFING

NOTE: NOT ALL REQUIRED NOTES MAY BE USED ON EACH PLAN

- DE18 REMOVE AND SALVAGE LOCKERS FOR REINSTALLATION
- DE19 REMOVE EXISTING VCT FLOORING AS REQUIRED FOR NEW PARTITIONS
- DE20 RELOCATE CHILL WATER AND SNOW MELT SYSTEM. SEE MECHANICAL AND PLUMBING
- DE21 PREPARE FLOOR FOR FINISH AND RATED PARTITIONS. SEE FLOOR PLAN
- DE22 REMOVE EXISTING GUARD RAIL AS REQUIRED FOR NEW CONSTRUCTION AND PREPARE END OF REMAINING RAIL FOR NEW ENDCAPS
- DE23 PREPARE EXISTING PARTITION FOR LEAK PREVENTION BARRIER. SEE FLOOR PLAN AND SHEET AS801
- DE24 REMOVE EXISTING WALL TILE.
- DE25 REMOVE EXISTING KITCHEN FLOOR TILE AND ALL ASSOCIATED SUBSTRATES TO THE EXTENTS SHOWN.
- DE26 REFER TO MECHANICAL FOR REMOVAL OF ROOFTOP UNIT
- DE27 CAREFULLY REMOVE EXISTING ROOFTOP TILE AND SALVAGE FOR REINSTALLATION
- DE28 REMOVE AND SALVAGE DOOR PANEL
- DE29 REMOVE EXISTING GYPSUM BOARD CEILING ASSEMBLY AS REQUIRED FOR INSTALLATION OF OVERHEAD LEAK DIVERTER
- DE30 REMOVE SINK AND ASSOCIATED PLUMBING. SEE MECHANICAL
- DE31 PREPARE WINDOW FOR SECURITY INFILL. REMOVE WINDOW SILL
- DE32 PREPARE WALL PARTITION FOR SECURITY UPGRADE. REMOVE GYP BD
- DE33 PARTIALLY REMOVE FLOOR FOR FLOOR DRAIN

(R01) SLOPE ROOF TO DRAIN MINIMUM 1/4" PER FOOT
 (R02) INSTALL RIDGE ROOF VENT TO THE EXTENTS SHOWN
 (R03) RELOCATE EXISTING ROOF TILES AROUND RELOCATED ROOFTOP UNIT.

NOTE: NOT ALL KEYED NOTES MAY BE USED ON EACH PLAN

EL1	EXISTING BUILDING ELEMENT, TO REMAIN
EL2	EXISTING WALL/PARTITION, PREPARE FOR MODIFICATION AS PRESCRIBED BY PLAN
EL3	TELECOM ROOM ENCLOSURE TO MATCH EXISTING CONSTRUCTION

NOTE: NOT ALL KEYED NOTES MAY BE USED ON EACH PLAN

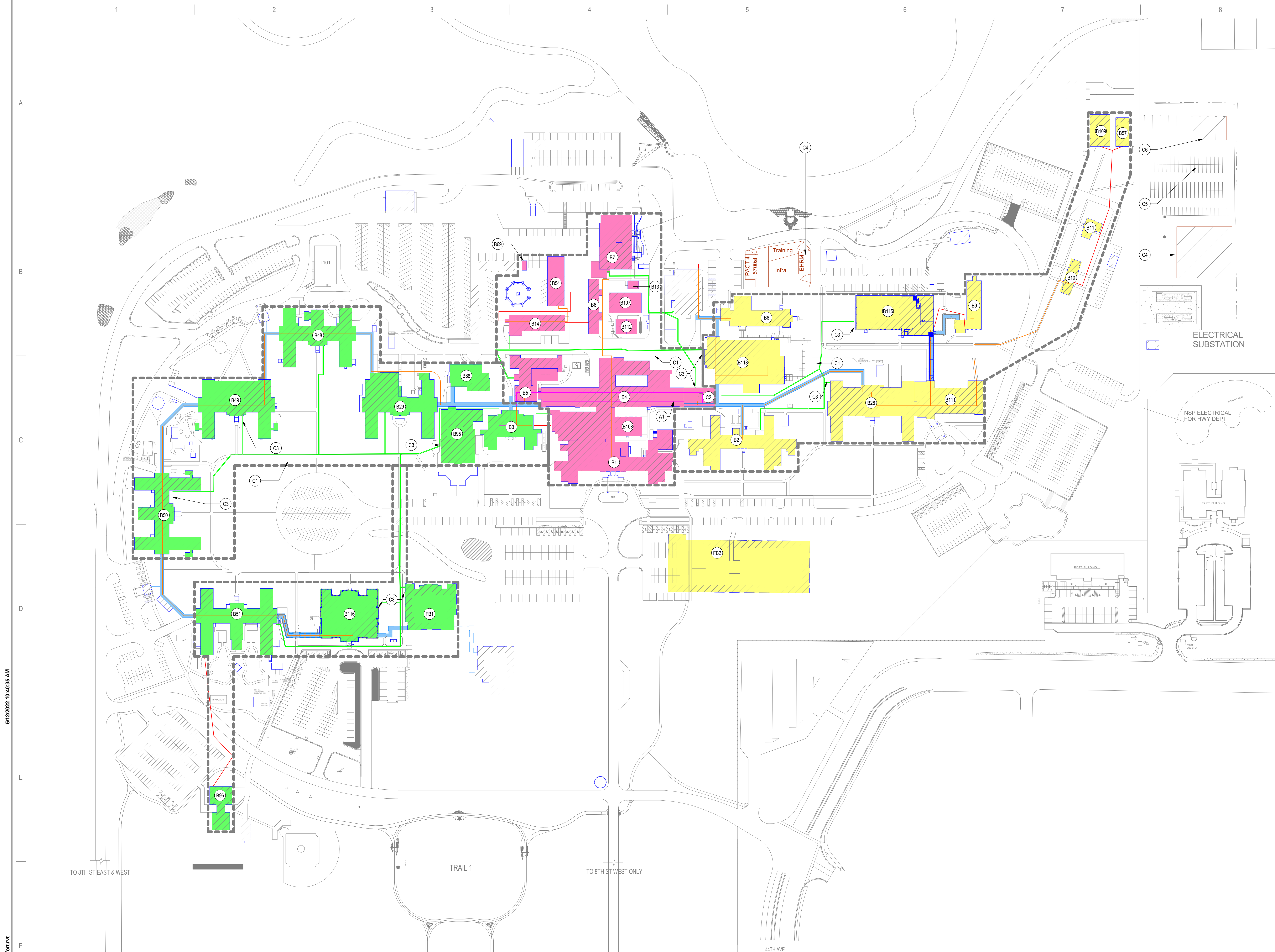

- LEGEND**
- EXISTING FIBER - INSIDE VFY EXIST
 - EXISTING FIBER - OUTSIDE VFY EXIST
 - FIBER ROUTE - INSIDE SEE TELECOM
 - FIBER ROUTE - OUTSIDE SEE CIVIL
 - BUILDING OUTLINE VFY EXIST
 - CORRIDOR OUTLINE VFY EXIST

SITE PLAN KEYED NOTES

C2	DEMARC POINT. SEE TELECOMMUNICATION DRAWINGS	
C3	BUILDING POINT OF CONNECTION. SEE TELECOMMUNICATION DRAWINGS	
C4	CONTRACTOR STAGING AREA. COORDINATE WITH COR	
C5	CONTRACTOR PARKING	
C6	CONTRACTOR TRACTOR TRAILER PARKING. USE SINGLE SPACE	
INSIDE PLANT		
A1	CORRIDOR PLenums AND UTILITY TUNNELS	DAY / NIGHT CONSTRUCTION
OUTSIDE PLANT		
C1	CAMPUS FIBER OPTIC ROUTE. SEE CIVIL DRAWINGS	DAY CONSTRUCTION
SECTION - CENTER		
B1	CLINICAL BUILDING. SEE GENERAL NOTES. SEE 1-G1000.	NIGHT CONSTRUCTION
B4	NON-CLINICAL BUILDING. SEE GENERAL NOTES. SEE 4-G1000.	NIGHT CONSTRUCTION
B5	NON-CLINICAL BUILDING. SEE GENERAL NOTES. SEE 5-G1000.	DAY CONSTRUCTION
B6	NON-CLINICAL BUILDING. SEE GENERAL NOTES. SEE 6-G1000.	DAY CONSTRUCTION
B7	NON-CLINICAL BUILDING. SEE GENERAL NOTES. SEE 7-G1000.	DAY CONSTRUCTION
B13	NON-CLINICAL BUILDING. SEE GENERAL NOTES. SEE 7-G1000.	DAY CONSTRUCTION
B14	NON-CLINICAL BUILDING. SEE GENERAL NOTES. SEE 14-G1000.	DAY CONSTRUCTION
B54	NON-CLINICAL BUILDING. SEE GENERAL NOTES. SEE 54-G1000.	DAY CONSTRUCTION
B69	NON-CLINICAL BUILDING. SEE GENERAL NOTES. SEE 54-G1000.	DAY CONSTRUCTION
B107	NON-CLINICAL BUILDING. CONFIRM SCOPE ON THIS BUILDING WITH COR	DAY CONSTRUCTION
B108	NON-CLINICAL BUILDING. SEE GENERAL NOTES. SEE 108-G1000.	NIGHT CONSTRUCTION
B112	NON-CLINICAL BUILDING. SEE GENERAL NOTES. SEE 112-G1000.	DAY CONSTRUCTION
SECTION - EAST		
B2	CLINICAL BUILDING. SEE GENERAL NOTES. SEE 2-G1000.	DAY CONSTRUCTION
B8	NON-CLINICAL BUILDING. SEE GENERAL NOTES. SEE 8-G1000.	DAY CONSTRUCTION
B9	CLINICAL BUILDING. SEE GENERAL NOTES. SEE 9-G1000.	NIGHT CONSTRUCTION
B10	NON-CLINICAL BUILDING. SEE GENERAL NOTES. SEE 10-G1000.	NIGHT CONSTRUCTION
B11	NON-CLINICAL BUILDING. SEE GENERAL NOTES. SEE 11-G1000.	NIGHT CONSTRUCTION
B28	CLINICAL BUILDING. SEE GENERAL NOTES. SEE 28-G1000.	DAY CONSTRUCTION
B57	NON-CLINICAL BUILDING. SEE GENERAL NOTES. SEE 109-G1000.	DAY CONSTRUCTION
B108	NON-CLINICAL BUILDING. SEE GENERAL NOTES. SEE 108-G1000.	DAY CONSTRUCTION
B109	NON-CLINICAL BUILDING. SEE GENERAL NOTES. SEE 109-G1000.	DAY CONSTRUCTION
B111	CLINICAL BUILDING. SEE GENERAL NOTES. SEE 111-G1000.	NIGHT CONSTRUCTION
B115	CLINICAL BUILDING. SEE GENERAL NOTES. SEE 115-G1000.	DAY CONSTRUCTION
B118	CLINICAL BUILDING. SEE GENERAL NOTES. SEE 118-G1000.	NIGHT CONSTRUCTION
FB2	NON-CLINICAL BUILDING - PARKING STRUCTURE. SEE GENERAL NOTES.	DAY CONSTRUCTION
SECTION - WEST		
B3	CLINICAL BUILDING. SEE GENERAL NOTES. SEE 3-G1000.	NIGHT CONSTRUCTION
B29	CLINICAL BUILDING. SEE GENERAL NOTES. SEE 29-G1000.	NIGHT CONSTRUCTION
B48	CLINICAL BUILDING. SEE GENERAL NOTES. SEE 48-G1000.	NIGHT CONSTRUCTION
B49	CLINICAL BUILDING. SEE GENERAL NOTES. SEE 49-G1000.	DAY CONSTRUCTION
B50	CLINICAL BUILDING. SEE GENERAL NOTES. SEE 50-G1000.	DAY CONSTRUCTION
B51	CLINICAL BUILDING. SEE GENERAL NOTES. SEE 51-G1000.	DAY CONSTRUCTION
B88	NON-CLINICAL BUILDING. SEE GENERAL NOTES. SEE 88-G1000.	DAY CONSTRUCTION
B95	NON-CLINICAL BUILDING. SEE GENERAL NOTES. SEE 88-G1000.	NIGHT CONSTRUCTION
B96	NON-CLINICAL BUILDING. SEE GENERAL NOTES. SEE 96-G1000.	DAY CONSTRUCTION
B116	NON-CLINICAL BUILDING. SEE GENERAL NOTES. SEE 116-G1000.	NIGHT CONSTRUCTION
FB1	CLINICAL BUILDING - ADULT DAY HEALTH CARE. CONFIRM SCOPE	NIGHT CONSTRUCTION

SHEET NOTES

- SEE GENERAL NOTES AND CAMPUS DRAWINGS FOR GENERAL INFORMATION, LIFE SAFETY, ICRA, AND PHASING
- ALL EXISTING CONDITIONS MUST BE FIELD VERIFIED BY THE CONTRACTOR PRIOR TO DEMOLITION OR CONSTRUCTION. EXISTING CONDITIONS THAT DIFFER FROM THOSE SHOWN MUST BE BROUGHT TO THE ATTENTION OF THE C.O.R. TO INFORM THE ARCHITECTS AND ENGINEERS
- THE INFORMATION SHOWN ON THE DRAWINGS IS BASED ON DRAWINGS AND PHOTOGRAPHS PROVIDED BY THE C.O.R. COMBINED WITH OBSERVATIONS AND SURVEYED DATA FROM THE ARCHITECTS AND ENGINEERS
- SEE CIVIL, STRUCTURAL, TELECOM, ELECTRICAL, MECHANICAL, AND PLUMBING DRAWINGS FOR ADDITIONAL DEMOLITION AND CONSTRUCTION REQUIREMENTS.

1 SITE - OVERALL PLAN
NOT TO SCALE

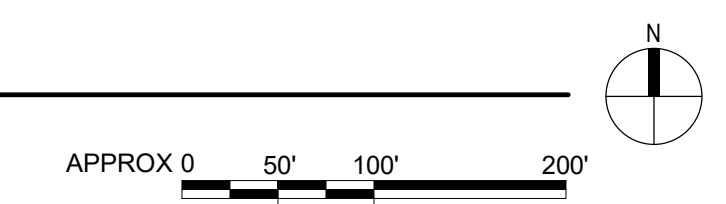

5/12/2022 10:40:35 AM

C:\Users\Public\Documents\Revit Projects\16305-Q-Campus-R21_E-MarkForLvt

No	REVISION	DATE

CONSULTANT

AST **SES** **SPECIALIZED ENGINEERING SOLUTIONS**

10360 Ellipse Circle
Omaha, NE 68134

Phone: 402.991.5520
www.specializedeng.com

ARCHITECT/ENGINEER OF RECORD

ANDERSON

13605 1st Ave. N. #100 Plymouth, MN 55441
P 763.412.4000 | F 763.412.4090 | ae-mn.com
Anderson Engineering of Minnesota, LLC | Proj # 16305

STAMP

I hereby certify that this plan, specification or report was prepared by me or under my direct supervision and that I am a duly Licensed Architect under the laws of the State of Minnesota.

Name: *Tom Olesek*

Typed or Printed Name: Tom Olesek

Date: 03/30/2022 License Number: MN# 18157

DRAWING TITLE

SITE - OVERALL PLAN

PROJECT FILE

EHRM INFRASTRUCTURE UPGRADES

DATE: 03/30/2022

PLOT SCALE

PROJECT NO: 656-21-235

DRAWING NO: G100

LOCATION: VA MEDICAL CENTER ST. CLOUD, MN 56303

FULLY SPRINKLERED

DWG. OF

VA

U.S. Department of Veterans Affairs

Veterans Health Administration

St. Cloud VA Health Care System

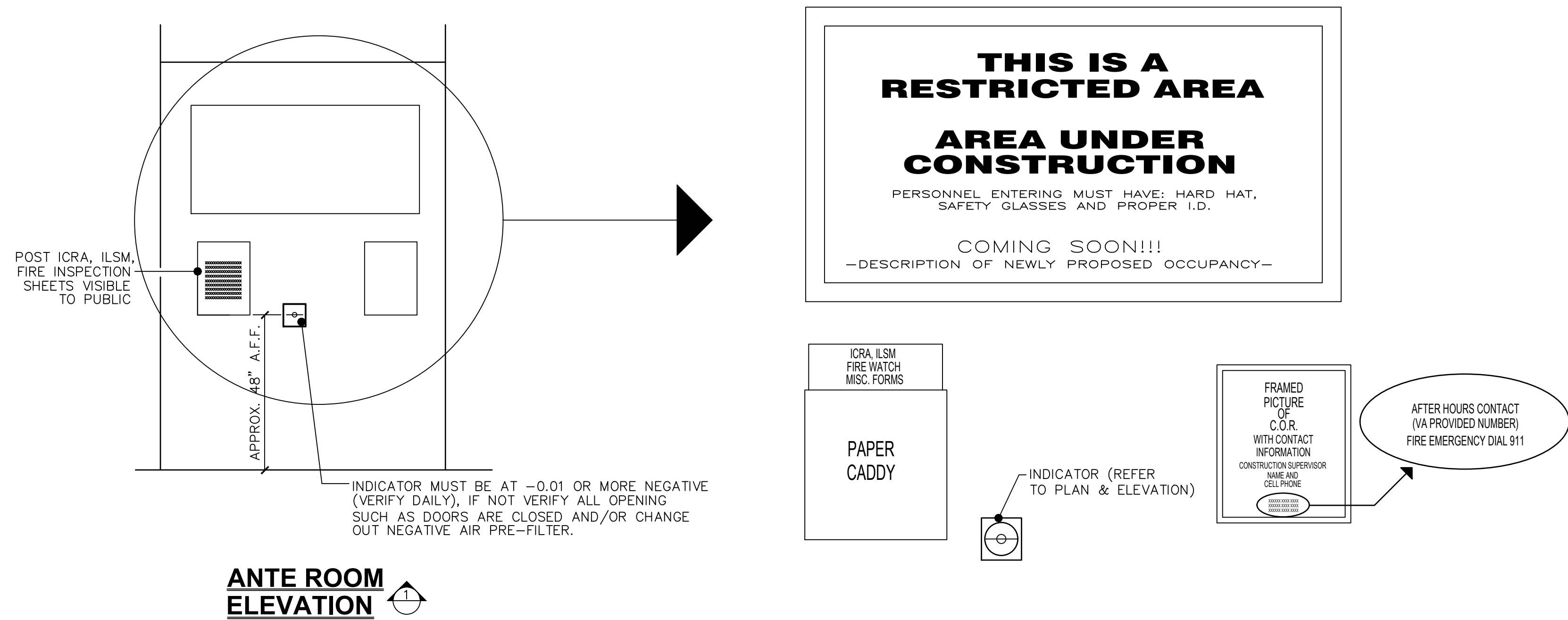
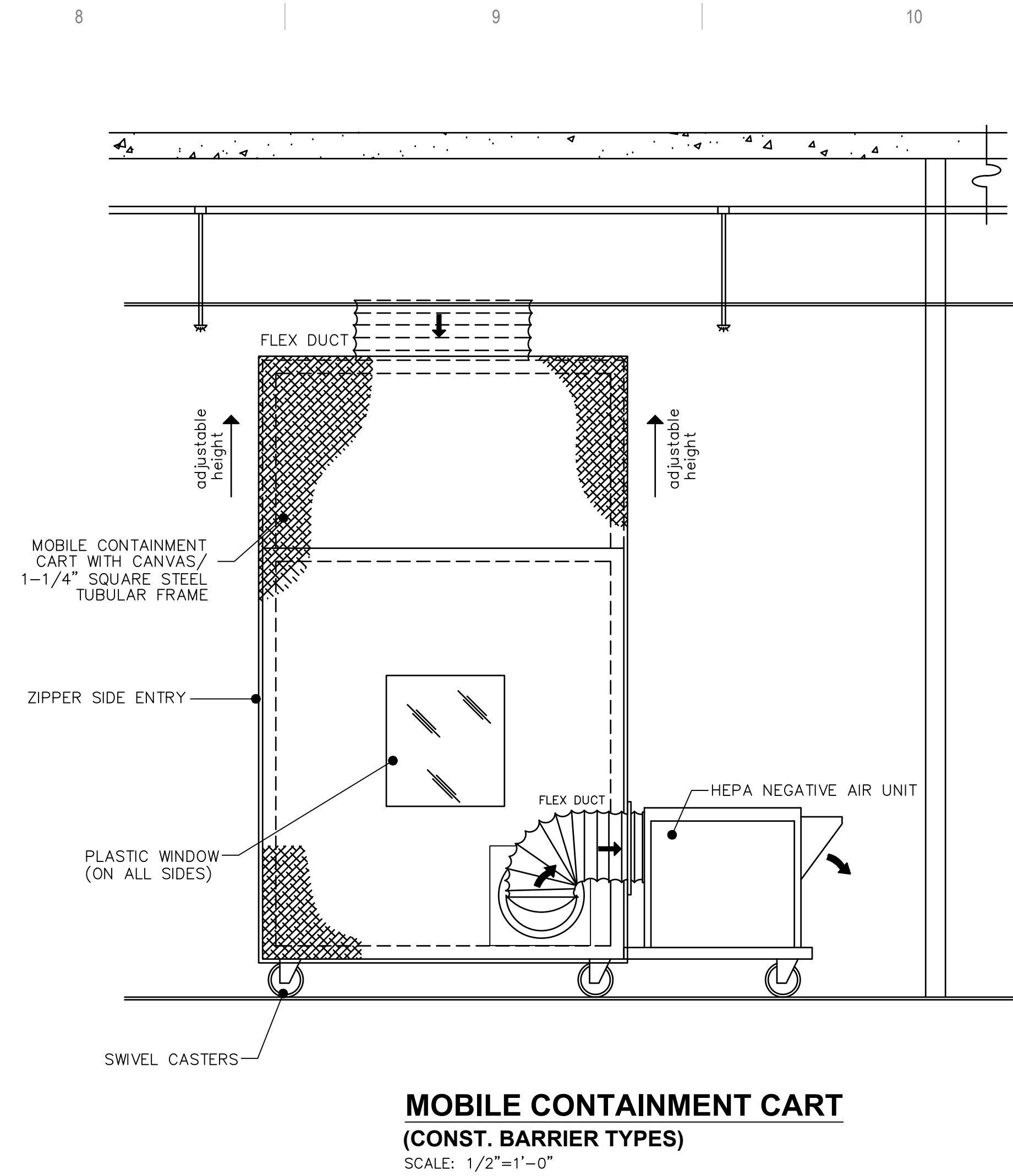
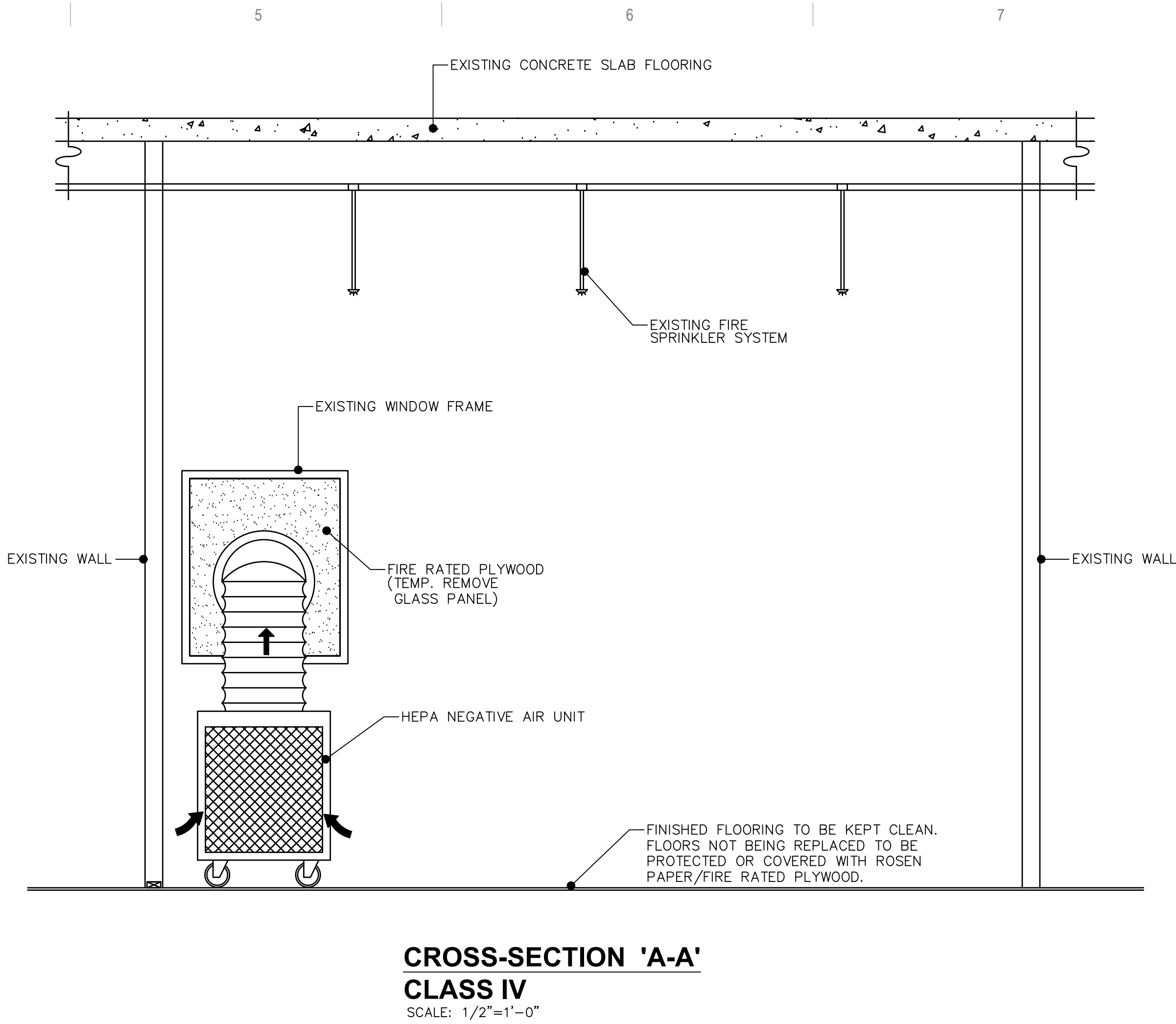
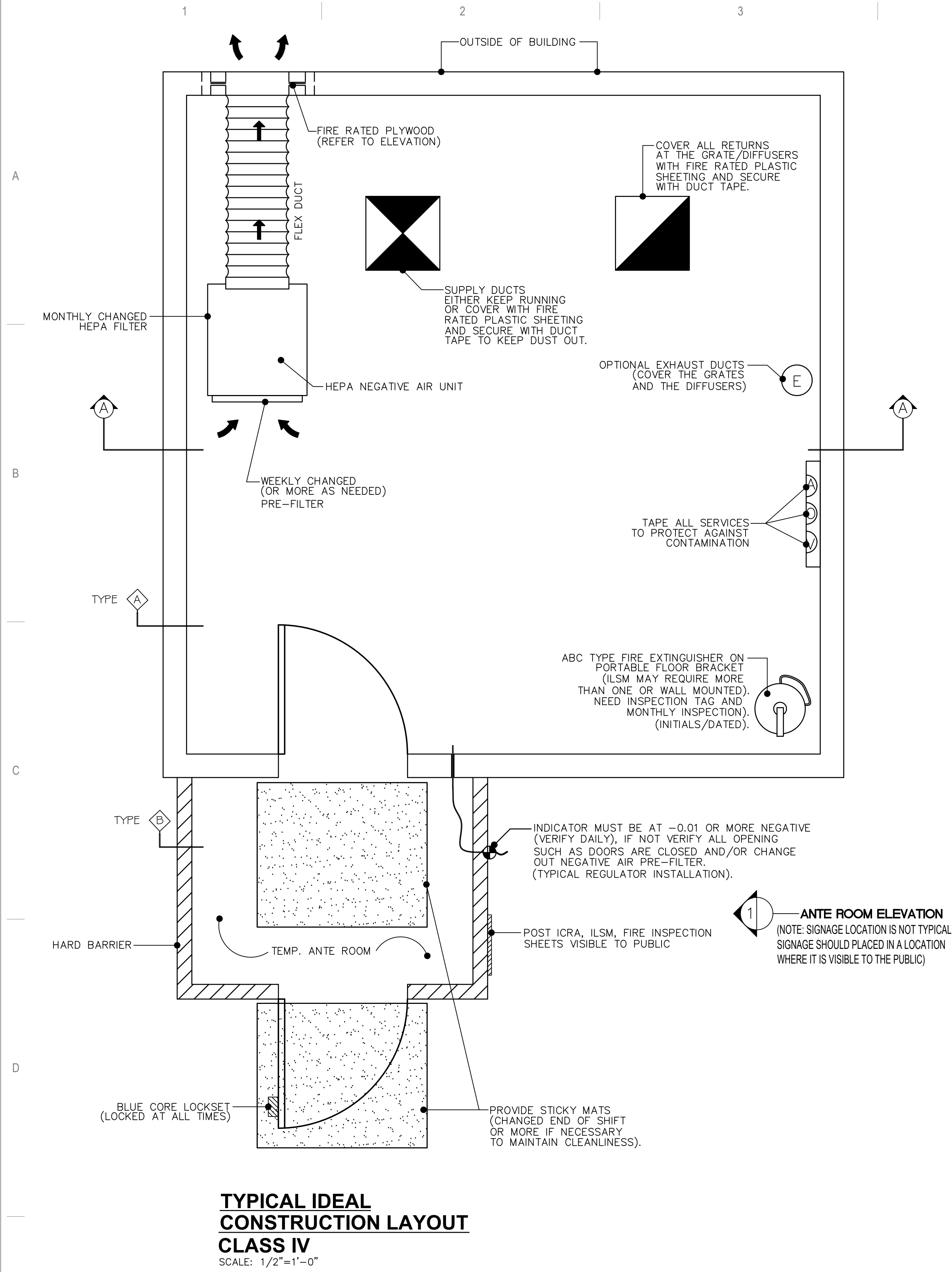

No.	REVISION	DATE

CONSULTANT

ARCHITECT/ENGINEER OF RECORD

STAMP

DRAWING TITLE
ICRA DETAIL

PROJECT TITLE		DATE:	
EHRM INFRASTRUCTURE UPGRADES		03/30/2022	
		PLOT SCALE	
		PROJECT NO.	
		656-21-235	
BUILDING NO.	CHECKED BY	DRAWN	DRAWING NO.
CAMPUS			GI500
LOCATION		FULLY	
VA MEDICAL CENTER		SPRINKLERED	
ST.CLOUD, MN 56303		DWG. OF	



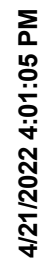

1

O 8TH ST EAST & WEST

1. REFER TO SPECIFICATIONS 028211, 028213.13, AND 028333.13 FOR ASBESTOS AND LEAD PAINT REMOVAL AND ABATEMENT REQUIREMENTS AND PROCEDURES.
2. QUESTIONABLE HAZARDOUS ELEMENTS ARE BASED ON OBSERVATIONS ONSITE. ST COLON VETERANS AFFAIRS ENGINEERING DEPARTMENT HAS EXTENSIVE MAPPINGS. COORDINATE WITH COR FOR ADDITIONAL SURVEY REQUIREMENTS AND ABATEMENT GUIDANCE.

1. THE SCOPE OF THE ASBESTOS RELATED WORK CONSISTS OF REMOVING ASBESTOS-CONTAINING CONVECTOR INSULATION, ASBESTOS-CONTAINING FLOOR MASTIC AND ANY ASBESTOS-CONTAINING PIPE INSULATION AND MUDDIED FITTINGS EXPOSED AS A RESULT OF DEMOLITION OF WALLS AND CEILINGS.
2. ALL WORK SHALL BE CONDUCTED IN ACCORDANCE WITH ALL FEDERAL, STATE AND LOCAL REGULATIONS AND THE CONTRACT SPECIFICATIONS.

CONTRACTOR. THE LIMITS OF REMOVAL AND EXTENT OF THE CONTAMINANTS SHALL BE VERIFIED WITH THE VA COR AND VPIH. FOR CLARITY, THE DRAWINGS ONLY SHOW REPRESENTATIVE LOCATIONS OF PIPING.

7. ALL LOADOUT PROCEDURES SHALL BE COORDINATED WITH THE VA COR AND VPIH.

8. A FULL DECONTAMINATION UNIT IN ACCORDANCE WITH THE PROJECT SPECIFICATIONS SHALL BE REQUIRED FOR EACH CONTAINMENT WITH FLOOR TILE OR MASTIC REMOVAL AND ALSO PIPE INSULATION QUANTITIES GREATER THAN 25 LF. THE LOCATIONS OF ABATEMENT DECONTAMINATION UNITS AND WASTE DISPOSAL CONTAINERS SHALL BE FIELD VERIFIED WITH THE VA COR AND VPIH.

APPROX 0 50' 100' 200'

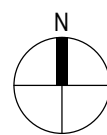
A

CONSULTANT

AST  **SPECIALIZED
ENGINEERING
SOLUTIONS**

10360 Ellison Circle
Omaha, NE 68134

Phone: 402.991.5520
www.specializedeng.com

STAMP

I hereby certify that this plan, specification or report was prepared by me or under my direct supervision and that I am a duly Licensed Architect under the laws of the State of Minnesota.

Name: 

Typed or Printed Name: Tom Olesak

Date: 03/30/2022 License Number: MN# 18157

PROJECT TITLE EHRM INFRASTRUCTURE UPGRADES		DATE: 03/30/2022	
		PLOT SCALE	
		PROJECT NO. 656-21-235	
BUILDING NO. GENERAL	CHECKED BY	DRAWN	DRAWING NO. HA100
LOCATION VA MEDICAL CENTER ST.CLOUD, MN 56303		FULLY SPRINKLERED	
		DWG. OF	



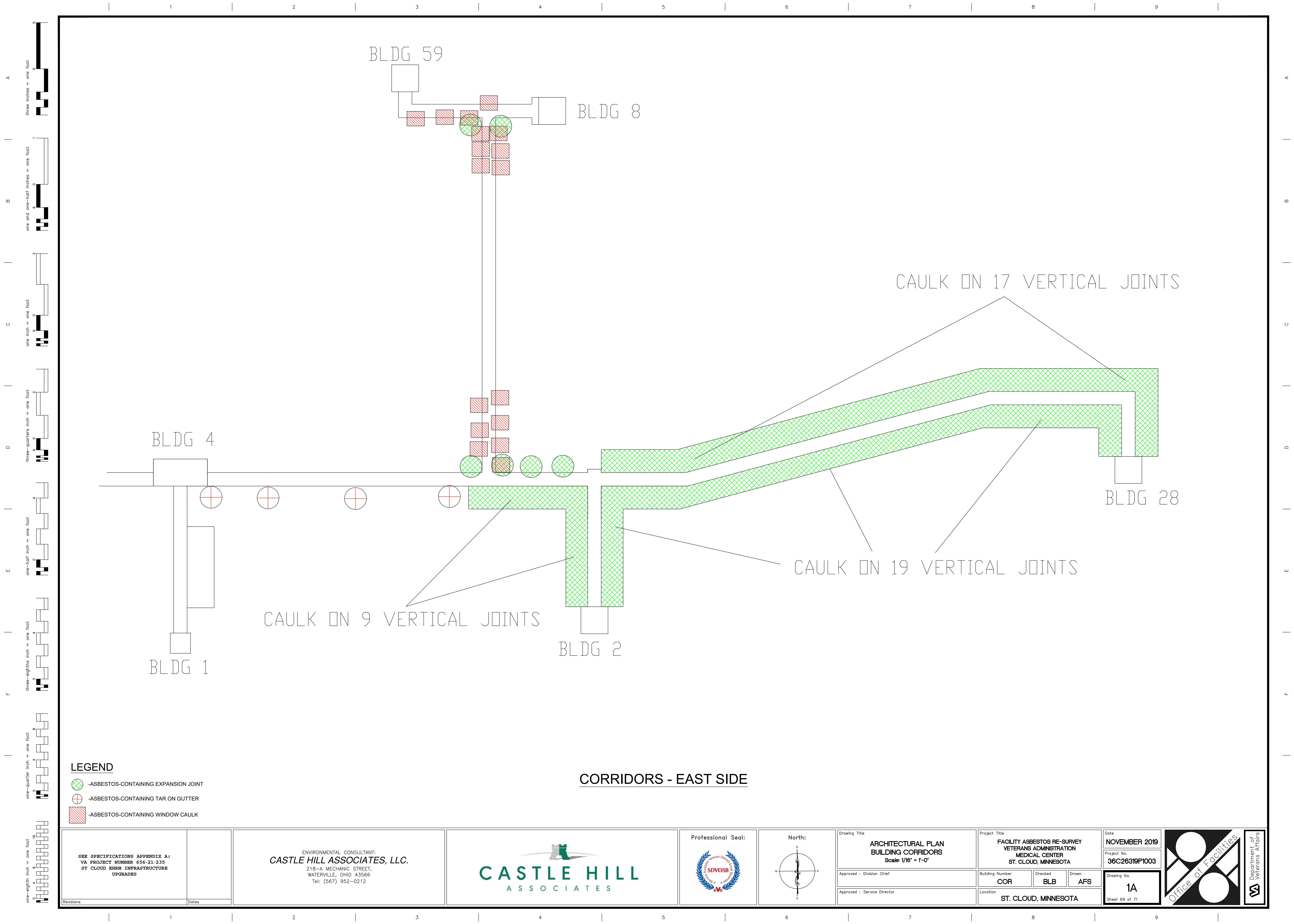

LEGEND

- ASBESTOS-CONTAINING EXPANSION JOINT
- ASBESTOS-CONTAINING TAR ON GUTTER
- ASBESTOS-CONTAINING WINDOW CAULK

CORRIDORS - EAST SIDE

SEE SPECIFICATIONS APPENDIX A: VA PROJECT NUMBER 656-21-235 ST CLOUD BIRM INFRASTRUCTURE UPGRADES	ENVIRONMENTAL CONSULTANT: CASTLE HILL ASSOCIATES, LLC. 218-A MECHANIC STREET, WATERVILLE, OHIO 43566 Tel: (567) 952-0212		Professional Seal: 	North: 	Drawing Title ARCHITECTURAL PLAN BUILDING CORRIDORS Scale: 1/16" = 1'-0"	Project Title FACILITY ASBESTOS RE-SURVEY VETERANS ADMINISTRATION MEDICAL CENTER ST. CLOUD, MINNESOTA	Date NOVEMBER 2019		Department of Veterans Affairs
					Approved : Division Chief Approved : Service Director	Building Number COR	Checked BLB		

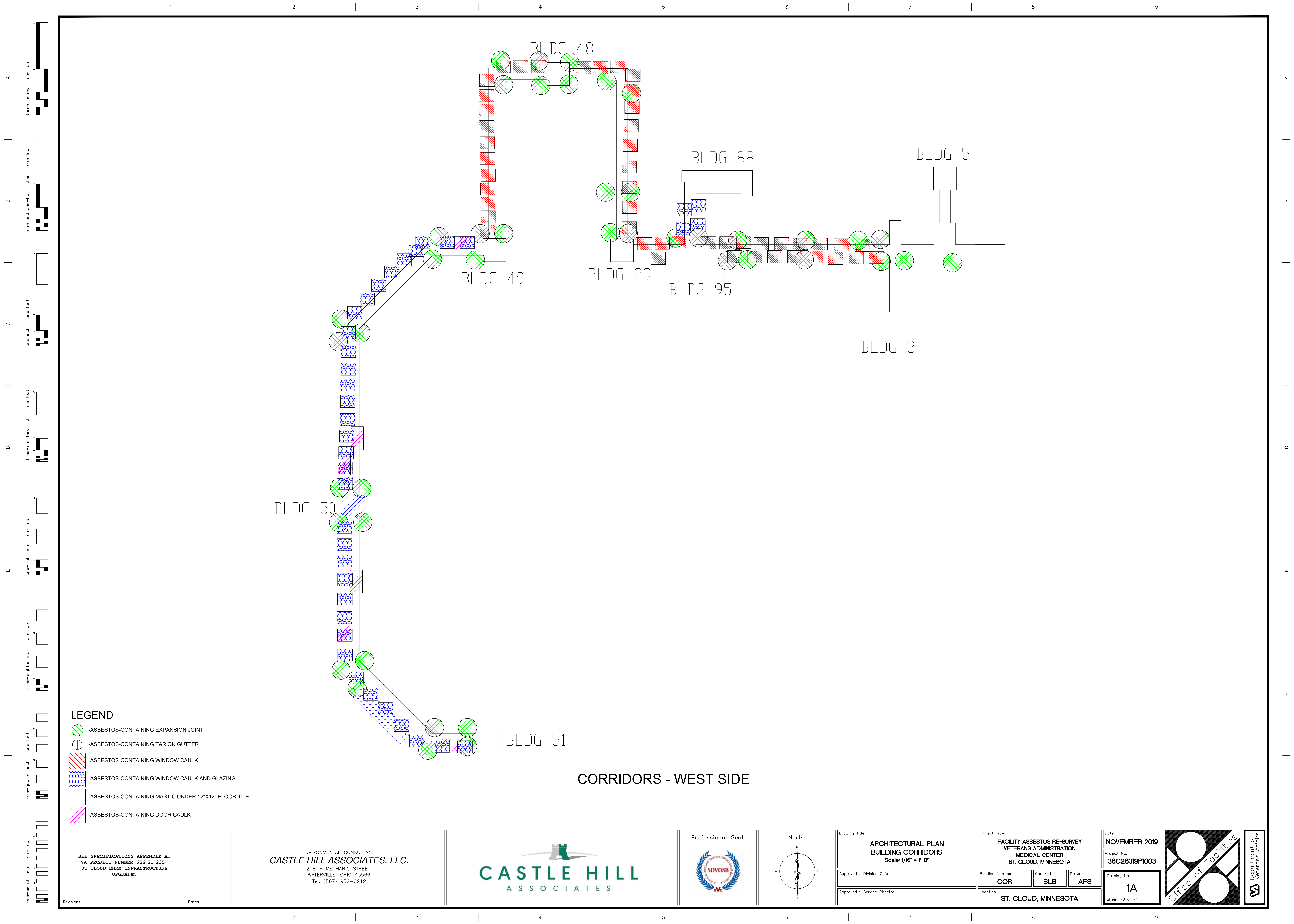

LEGEND

- ASBESTOS-CONTAINING EXPANSION JOINT
- ASBESTOS-CONTAINING TAR ON GUTTER
- ASBESTOS-CONTAINING WINDOW CAULK
- ASBESTOS-CONTAINING WINDOW CAULK AND GLAZING
- ASBESTOS-CONTAINING MASTIC UNDER 12"X12" FLOOR TILE
- ASBESTOS-CONTAINING DOOR CAULK

CORRIDORS - WEST SIDE

SEE SPECIFICATIONS APPENDIX A: VA PROJECT NUMBER 656-21-235 ST CLOUD BIRM INFRASTRUCTURE UPGRADES	ENVIRONMENTAL CONSULTANT: CASTLE HILL ASSOCIATES, LLC. 218-A MECHANIC STREET, WATERVILLE, OHIO 43566 Tel: (567) 952-0212		Professional Seal: 	North: 	Drawing Title ARCHITECTURAL PLAN BUILDING CORRIDORS Scale: 1/16" = 1'-0"	Project Title FACILITY ASBESTOS RE-SURVEY VETERANS ADMINISTRATION MEDICAL CENTER ST. CLOUD, MINNESOTA	Date NOVEMBER 2019		Department of Veterans Affairs
					Approved : Division Chief	Building Number COR	Checked BLB		
					Approved : Service Director	Location ST. CLOUD, MINNESOTA		Sheet 70 of 71	

