





6" = one foot

① PLAN DETAIL @ EXISTING COLUMN  
1 1/2" = 1'-0"

COLUMNS

③ PLAN DETAIL @ CORRODOR OPENING THROUGH EXISTING WALL  
1 1/2" = 1'-0"

4 PLAN DETAIL @ CURTAINWALL  
1 1/2" = 1'-0"



11/18/2021 10:42:14 AM

0 1 2 3 4 5 6 7 8 9 10 11 12 13 14 15 16 17 18 19 20 21 22 23 24 25 26 27 28 29 30 31 32 33 34 35 36 37 38 39 40 41 42 43 44 45 46 47 48 49 50 51 52 53 54 55 56 57 58 59 60 61 62 63 64 65 66 67 68 69 70 71 72 73 74 75 76 77 78 79 80 81 82 83 84 85 86 87 88 89 90 91 92 93 94 95 96 97 98 99 100

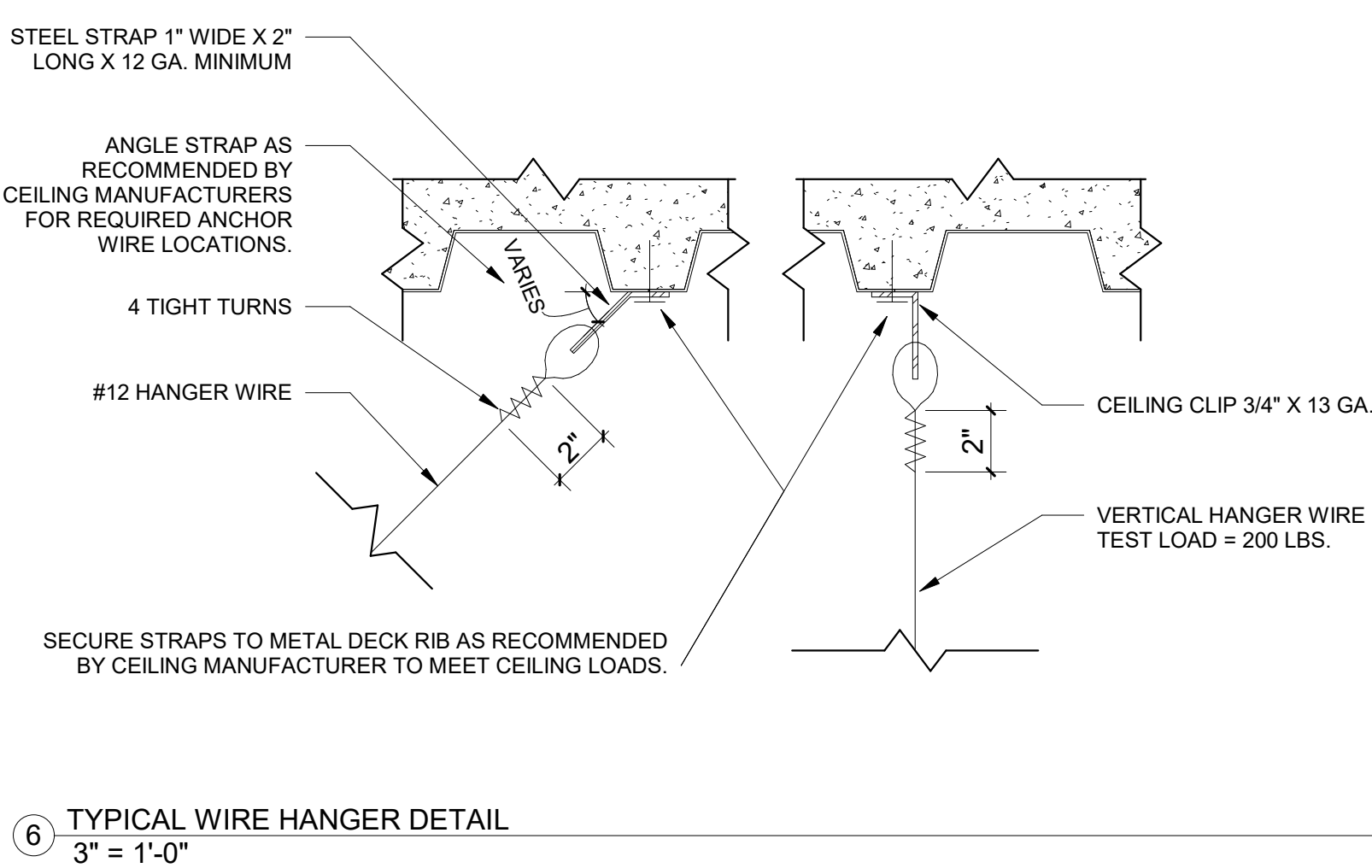
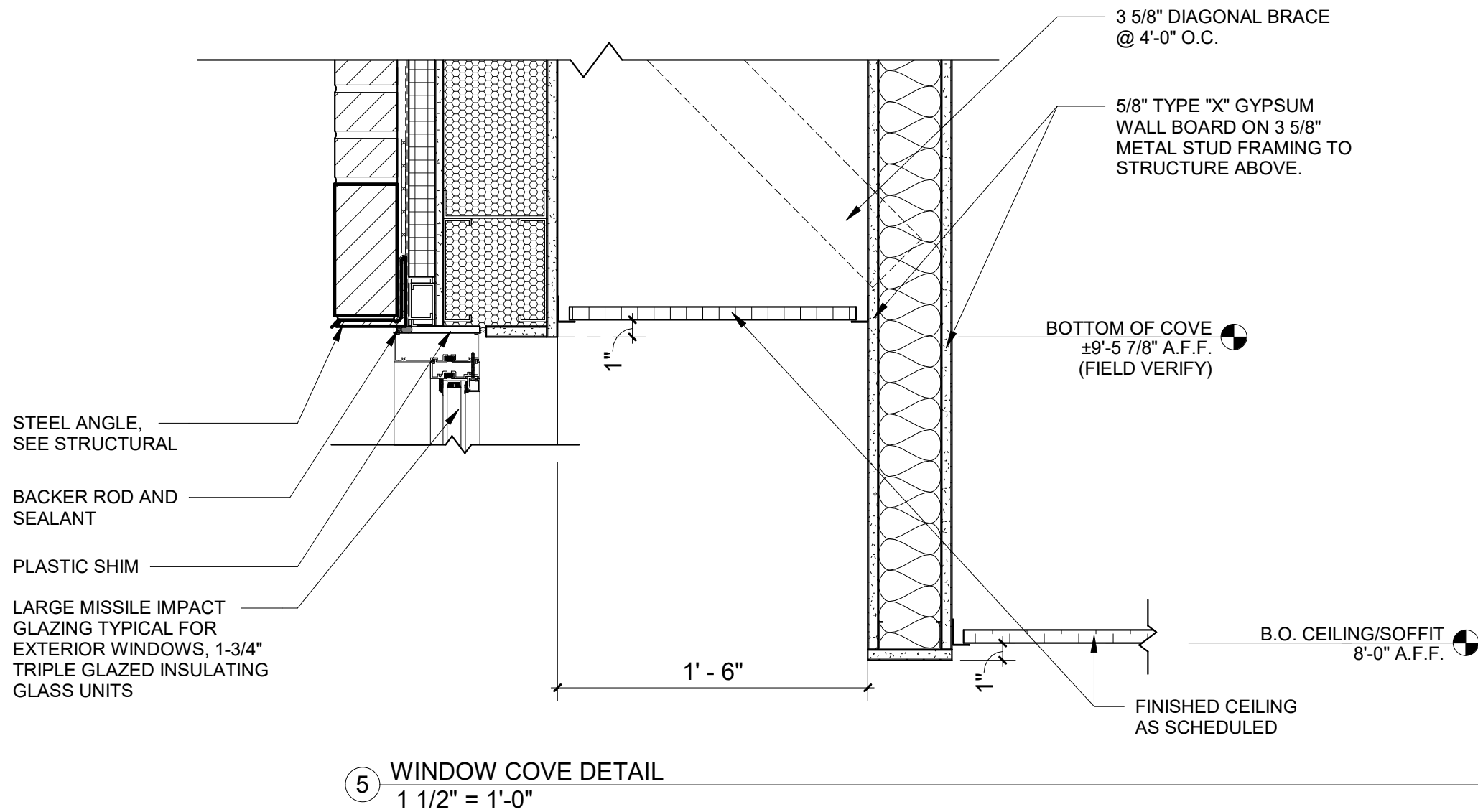
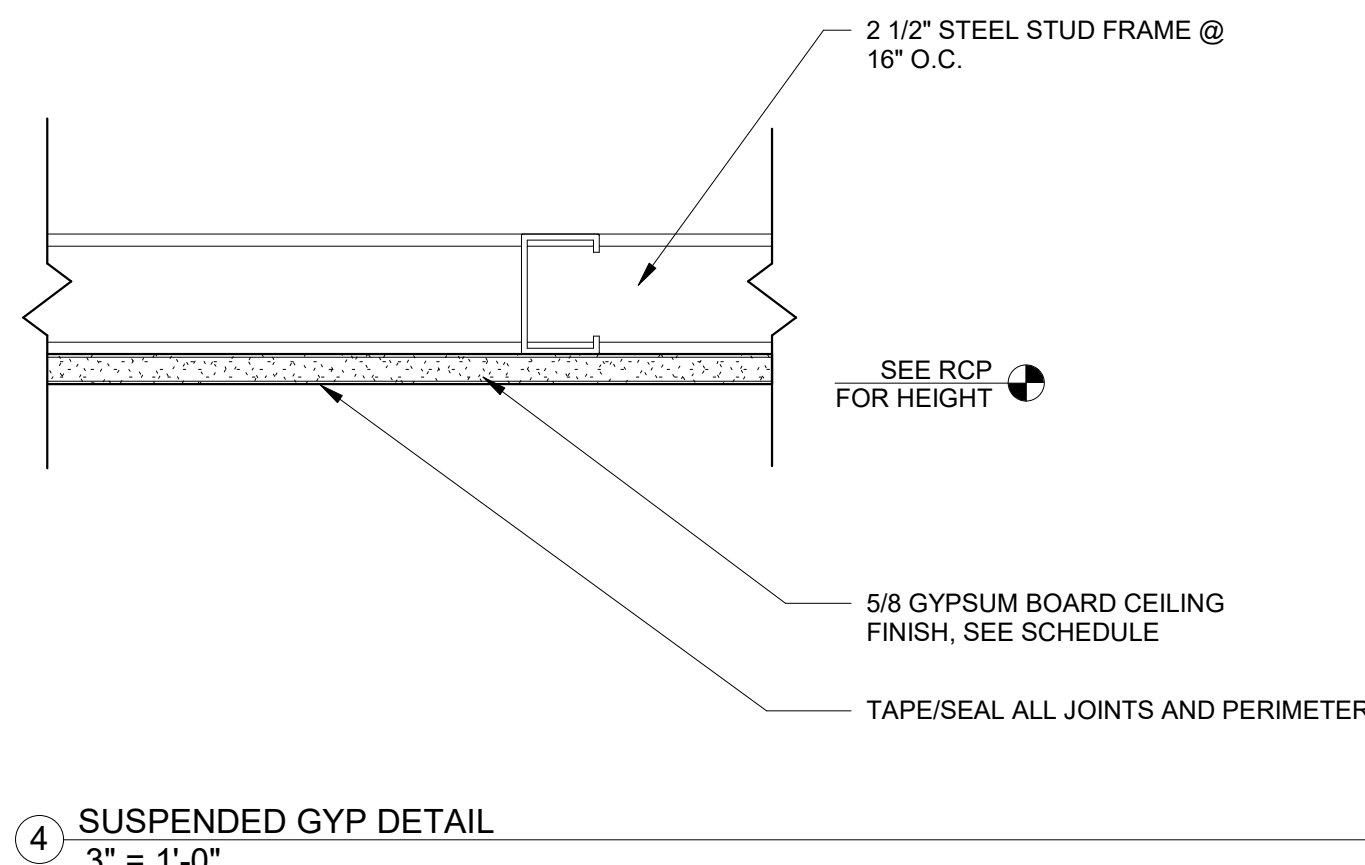
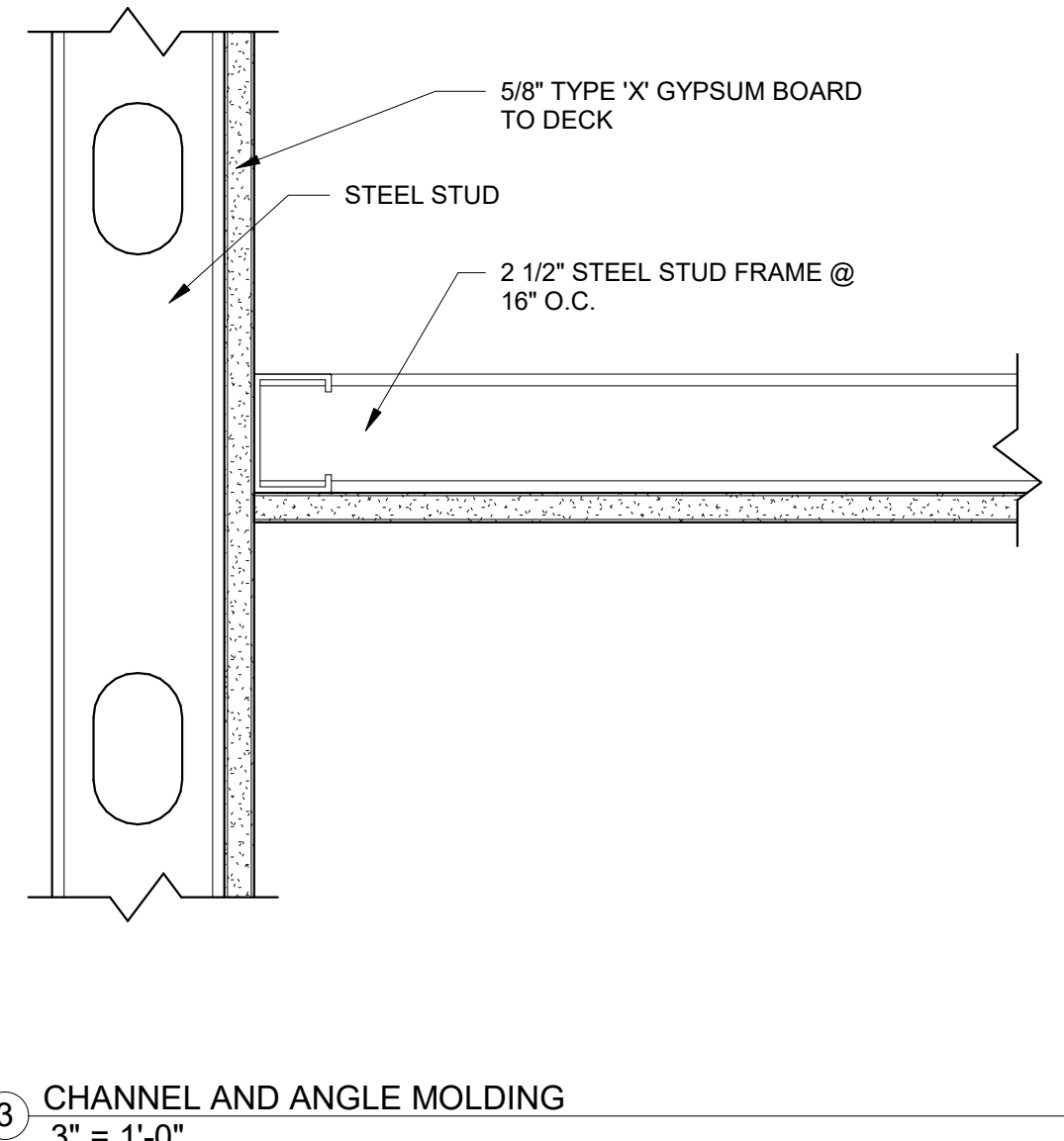
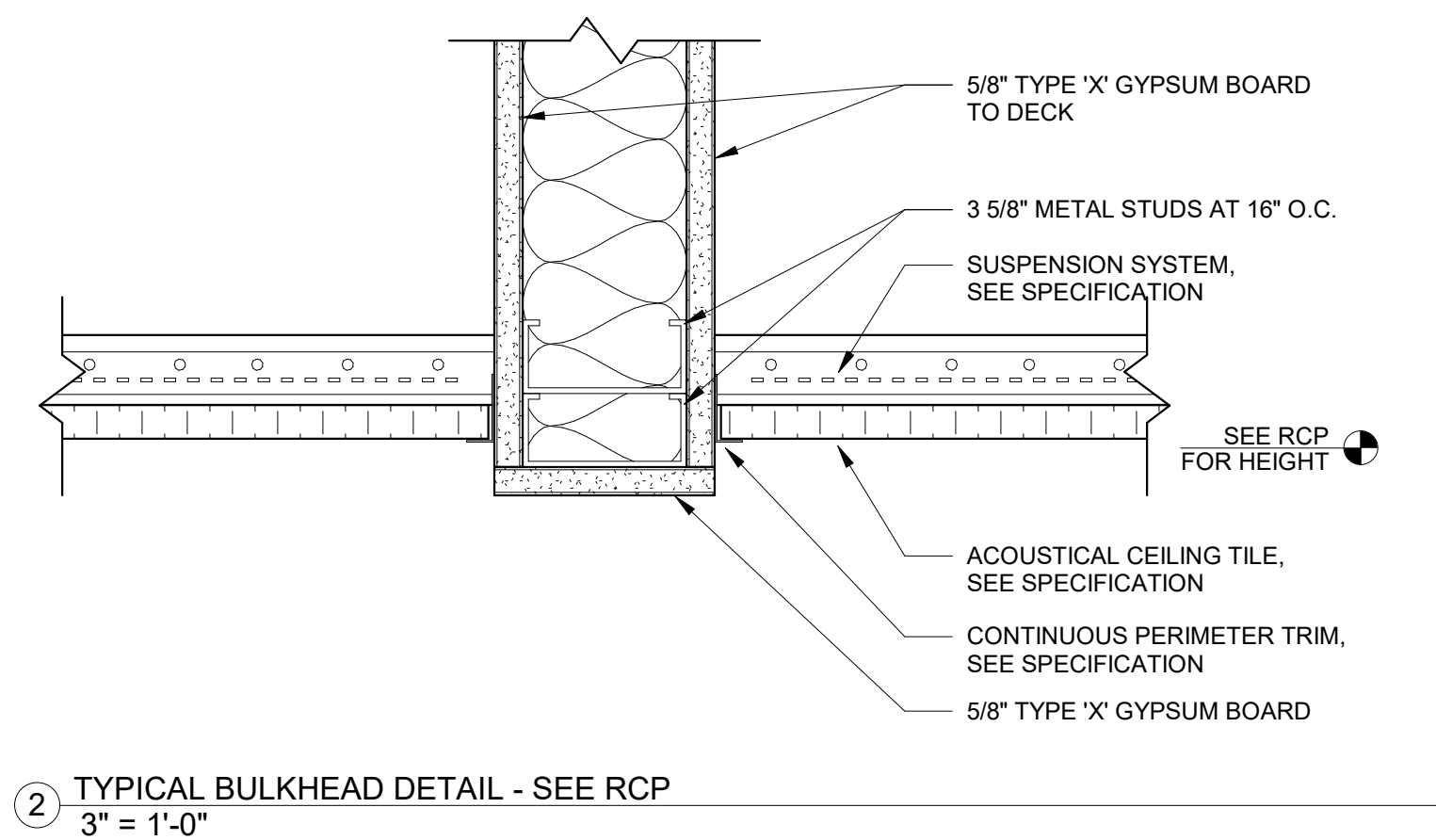
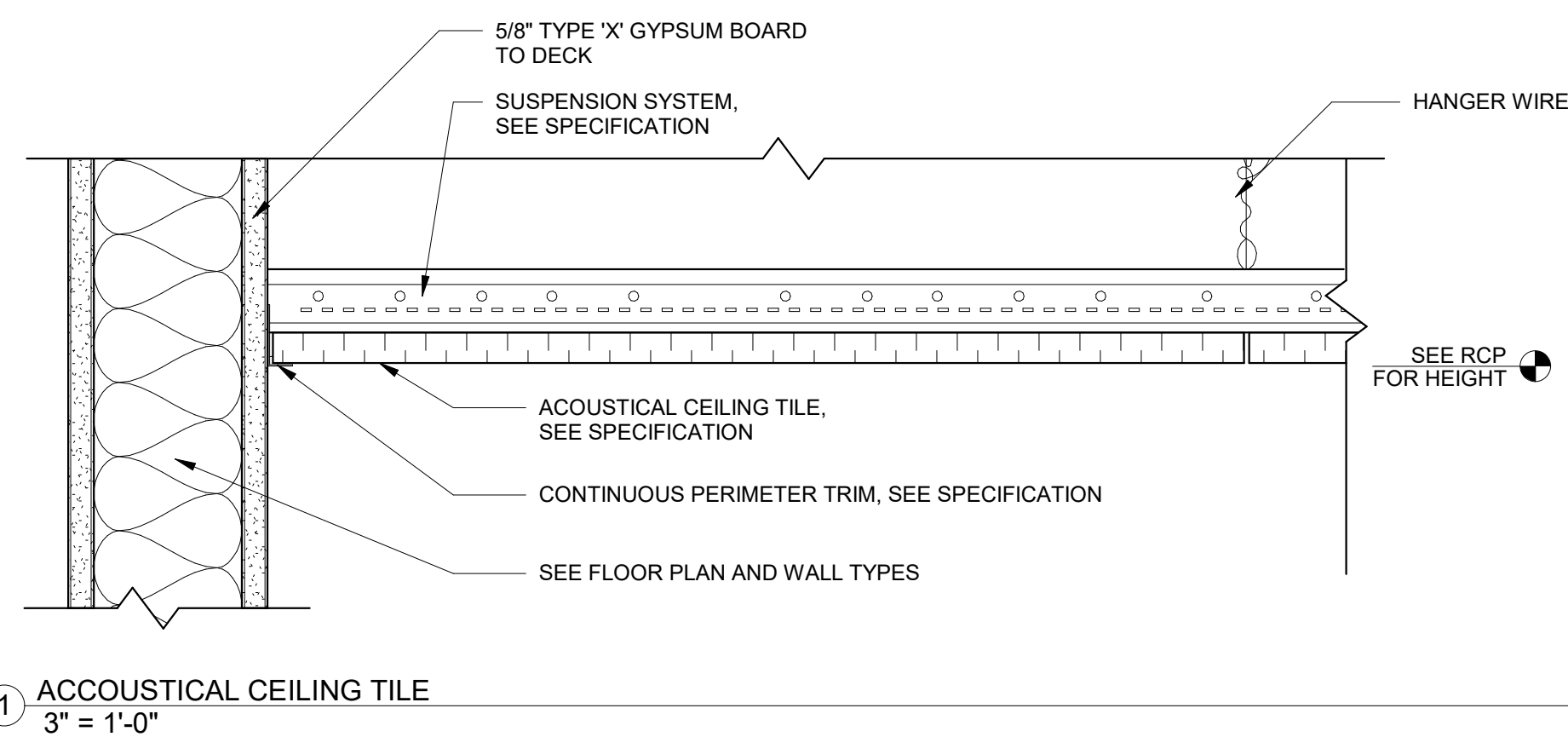

CONSTRUCTION DOCUMENTS

<div>Revisions:</div> <div>Date</div>		<div>CONSULTANTS:</div> <div><div><div>Calibre</div><div>CALIBRE 9090 S RIDGELINE BLVD, SUITE 105 HIGHLANDS RANCH, COLORADO 80129 PHONE (303) 730-0434</div></div><div><div>Albertson Engineering Inc.</div><div>ALBERTSON ENGINEERING INC. 3202 W MAIN ST C, RAPID CITY, SOUTH DAKOTA 57702 PHONE (605) 343-9606</div></div><div><div>SUMMIT</div><div>SUMMIT FIRE CONSULTING 575 MINNEHAHA AVE WEST ST. PAUL, MINNESOTA 55103 (612) 387-7050</div></div></div>		<div>ARCHITECT</div> <div><div>FOURFRONT</div><div>DESIGN INC.</div><div>FOURFRONT DESIGN, INC. 517 7TH STREET RAPID CITY, SOUTH DAKOTA 57701 PH: (605) 342-9470 FAX: (605) 342-2377 WWW.FOURFRONTDESIGN.COM</div></div>		<div>Drawing Title</div> <div>CEILING DETAILS</div>		<div>Project Title</div> <div>EXPAND BLDG. 1 FOR PRIMARY CARE</div>		<div>Project Number</div> <div>437-315</div>		<div>Office of Construction and Facilities Management</div>	
				<div>Approved: Project Director</div> <div>FARGO VAHCS</div>		<div>Location</div> <div>2101 ELM STREET FARGO, ND 58102</div>		<div>Building Number</div> <div>1</div>		<div>Department of Veterans Affairs</div>			
						<div>Date</div> <div>11/16/21</div>		<div>Checked</div> <div>JS</div>		<div>Drawn</div> <div>JGC</div>			
								<div>Drawing Number</div> <div>A1.45</div>		<div>Dwg. 35 of 128</div>			



GENERAL NOTES:

- SHEET SIZE FOR PROPER SCALE IS 30X42.
- SEE SHEET G0.03 FOR GENERAL NOTES
- APPLY 1 1/2" THICK FIREPROOFING AT ALL EXPOSED STRUCTURAL STEEL.

SHEET SPECIFIC NOTES:

- CEILING FIXTURES SHOWN FOR REFERENCE ONLY. SEE MECHANICAL / ELECTRICAL DRAWINGS.
- REFER TO A1.40 FOR PARTITION TYPES.

KEYNOTES:

- 09-61 ACCOMMODATE EXISTING CEILING ACCORDINGLY.  
10-09 ROLL TYPE WINDOW SHADES

BASEMENT LEVEL  
REFLECTED CEILING  
LEGEND:

- GYPSUM BOARD - PAINTED, SEE FINISH SCHEDULE, AND SPECIFICATIONS
- STRUCTURAL BEAM, FIREPROOFING NOT SHOWN FOR CLARITY
- HEIGHT CEILING HEIGHT
- O.T.S. OPEN TO STRUCTURE ABOVE
- CAN LIGHT
- 2X4 TROFFER
- 2X4 TROFFER EMERGENCY
- 4' LED LINEAR
- 4' LED LINEAR EMERGENCY
- 6" LED DOWNLIGHT
- HVAC DIFFUSER
- HVAC EXHAUST
- HVAC RETURN DUCT
- HVAC SUPPLY
- AREA OF WORK NOT IN THE SCOPE. EXISTING TO REMAIN.

FIRE BARRIER SYMBOLS

- 1-HOUR FIRE BARRIER
- SMOKE PARTITION
- 2-HOUR FIRE BARRIER
- 2-HOUR SMOKE BARRIER

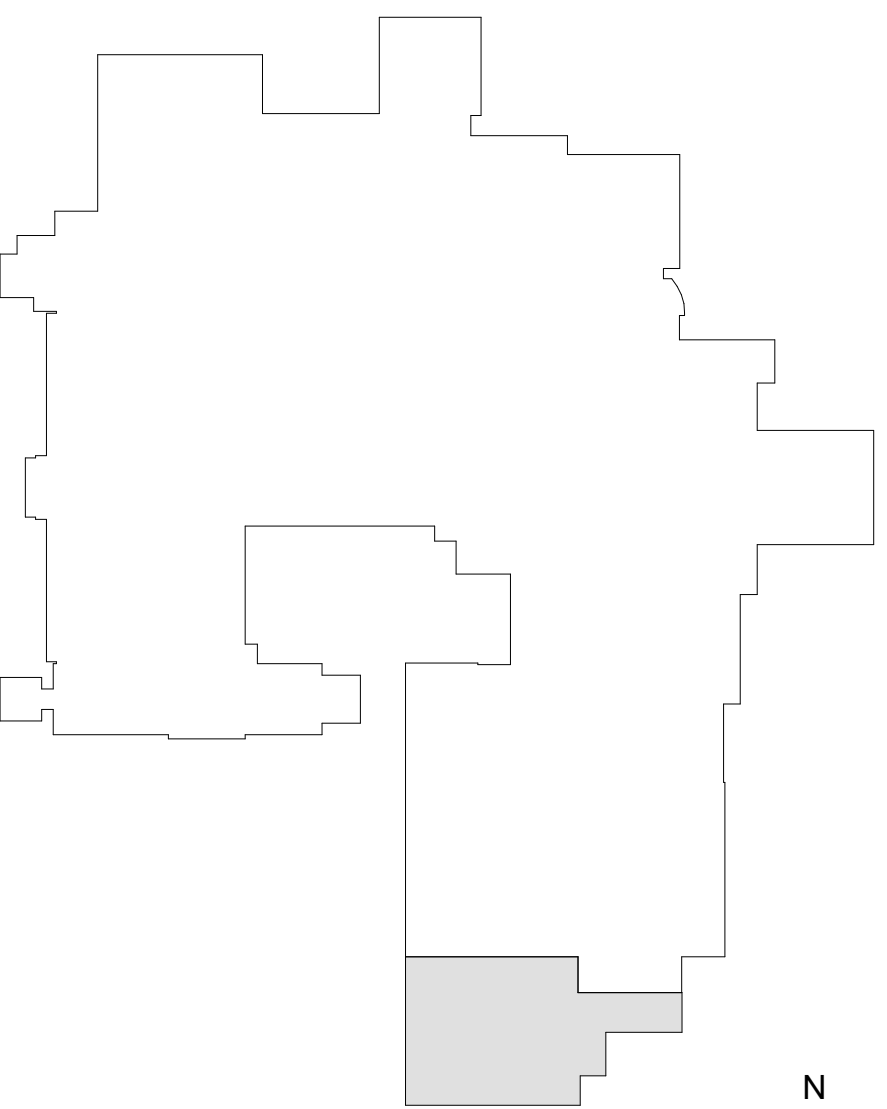

KEYPLAN  
NOT TO SCALE

CONSTRUCTION DOCUMENTS

CONSULTANTS:

**Calibre**  
CALIBRE  
9090 S RIDGELINE BLVD, SUITE 105  
HIGHLANDS RANCH, COLORADO 80129  
PHONE (303) 730-0434

**Albertson Engineering Inc.**

ALBERTSON ENGINEERING INC.  
3202 W MAIN ST C  
RAPID CITY, SOUTH DAKOTA 57702  
PHONE (605) 343-9606

**SUMMIT**  
FIRE PROTECTION

SUMMIT FIRE CONSULTING  
575 MINNEHAHA AVE WEST  
ST. PAUL, MINNESOTA 55103  
(612) 387-7050

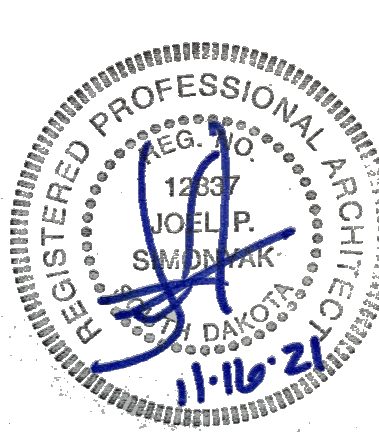

ARCHITECT

**FOURFRONT**  
DESIGN INC.  
FOURFRONT DESIGN, INC.  
517 7TH STREET  
RAPID CITY, SOUTH DAKOTA  
57701  
PH: (605) 342-9470  
FAX: (605) 342-2377  
WWW.FOURFRONTDESIGN.COM

Drawing Title  
**REFLECTED CEILING PLAN -  
BASEMENT LEVEL**

Approved: Project Director  
**FARGO VAHCS**

Project Title  
**EXPAND BLDG. 1 FOR  
PRIMARY CARE**

Location  
**2101 ELM STREET  
FARGO, ND 58102**

Date  
11/16/21

Checked  
JS

Drawn  
JGC

Project Number  
437-315  
Building Number  
**1**

Drawing Number  
**A1.50**  
Dwg. 36 of 128

Office of  
Construction  
and Facilities  
Management

**Department of  
Veterans Affairs**



GENERAL NOTES:

1. SHEET SIZE FOR PROPER SCALE IS 30X42.
2. SEE SHEET G0.03 FOR GENERAL NOTES.
3. APPLY 1 1/2" THICK FIREPROOFING AT ALL EXPOSED STRUCTURAL STEEL.

SHEET SPECIFIC NOTES:

1. ALL CEILING HEIGHTS ARE 9'-0" AFF UNLESS NOTED OTHERWISE.
2. CEILING FIXTURES SHOWN FOR REFERENCE ONLY. SEE MECHANICAL/ELECTRICAL DRAWINGS.
3. REFER TO A1.40 FOR PARTITION TYPES.

KEYNOTES:

- 05-05 SEE ROOF PLAN AND DETAILS FOR EXTENSION OF ROOF ACCESS LADDER AT THIS LOCATION.  
10-09 ROLL TYPE WINDOW SHADES

REFLECTED CEILING LEGEND:

- ACT1 - ACOUSTICAL CEILING TILE. SEE FINISH SCHEDULE, SEE SPECIFICATIONS
- GYPSUM BOARD - PAINTED. SEE FINISH SCHEDULE, AND SPECIFICATIONS
- STRUCTURAL BEAMS
- HEIGHT CEILING HEIGHT
- O.T.S. OPEN TO STRUCTURE ABOVE
- 2X4 TROFFER
- 2X4 TROFFER EMERGENCY
- HVAC SUPPLY
- HVAC EXHAUST
- HVAC RETURN DUCT
- HVAC SUPPLY
- AREA OF WORK NOT IN THE SCOPE. EXISTING TO REMAIN.

FIRE BARRIER SYMBOLS

- 1-HOUR FIRE BARRIER
- SMOKE PARTITION
- 2-HOUR FIRE BARRIER
- 2-HOUR SMOKE BARRIER

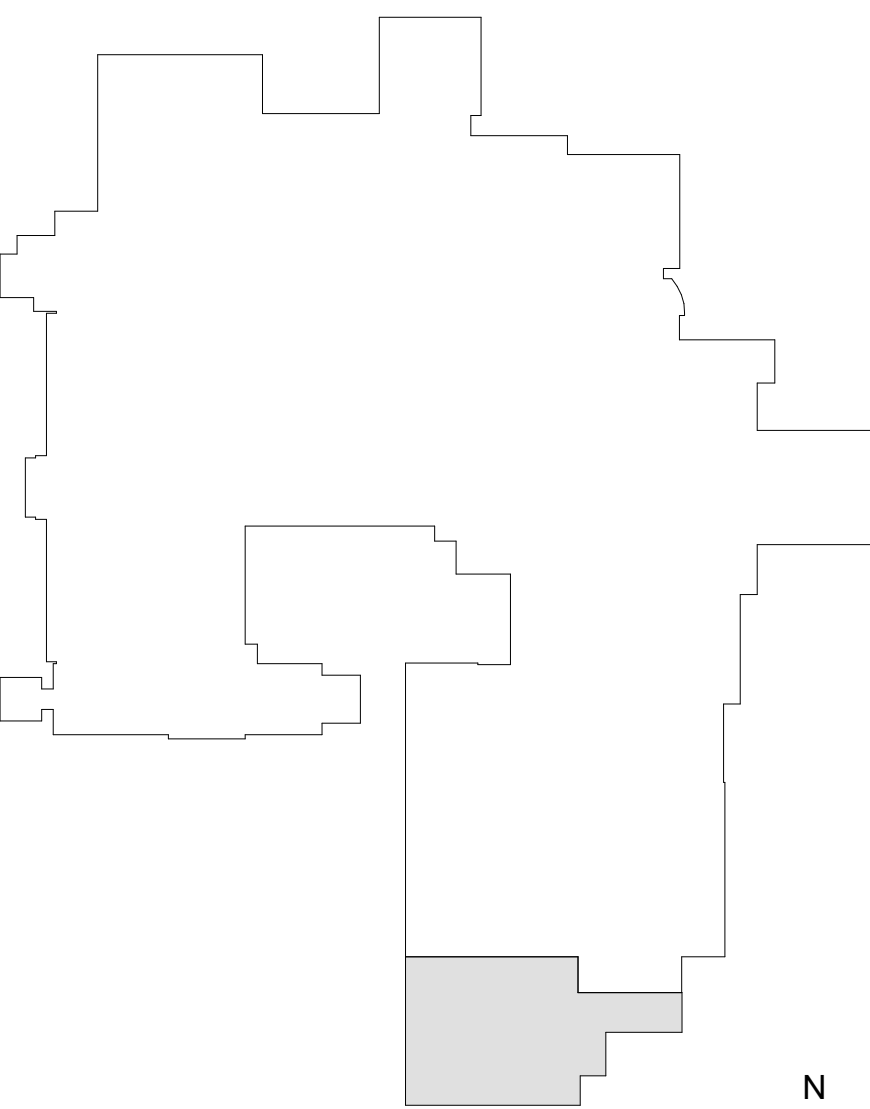

KEYPLAN  
NOT TO SCALE

CONSTRUCTION DOCUMENTS

CONSULTANTS:

**Calibre**  
CALIBRE  
9090 S RIDGELINE BLVD, SUITE 105  
HIGHLANDS RANCH, COLORADO 80129  
PHONE (303) 730-0434

**Albertson Engineering Inc.**

ALBERTSON ENGINEERING INC.  
3202 W MAIN ST C  
RAPID CITY, SOUTH DAKOTA 57702  
PHONE: (605) 343-9606

**SUMMIT**  
FIRE PROTECTION

SUMMIT FIRE CONSULTING  
575 MINNEHAHA AVE WEST  
ST. PAUL, MINNESOTA 55103  
(612) 387-7050

ARCHITECT

**FOURFRONT**  
DESIGN INC.  
FOURFRONT DESIGN, INC.  
517 7TH STREET  
RAPID CITY, SOUTH DAKOTA  
57701  
PH: (605) 342-9470  
FAX: (605) 342-2377  
WWW.FOURFRONTDESIGN.COM

Drawing Title  
**REFLECTED CEILING PLAN - FIRST LEVEL**

Approved: Project Director  
**FARGO VAHCS**

Project Title  
**EXPAND BLDG. 1 FOR PRIMARY CARE**

Location  
**2101 ELM STREET  
FARGO, ND 58102**

Date  
11/16/21

Checked  
JS

Drawn  
JGC

Project Number  
437-315  
Building Number  
**1**

Drawing Number  
**A1.51**  
Dwg. 37 of 128

Office of  
Construction  
and Facilities  
Management

**Department of  
Veterans Affairs**



GENERAL NOTES:

1. SHEET SIZE FOR PROPER SCALE IS 30x42.
2. SEE SHEET G0.03 FOR GENERAL NOTES.
3. APPLY 1 1/2" THICK FIREPROOFING AT ALL EXPOSED STRUCTURAL STEEL, DECKING, SECONDARY STRUCTURE WITHIN CEILING SPACE ABOVE BASEMENT & FIRST FLOOR LEVEL CEILING, TYP. EXCEPT STAIRS.

SHEET SPECIFIC NOTES:

1. ROOF AND PENETRATIONS SHALL BE WEATHER TIGHT WHEN COMPLETED.
2. ALL ROOF FLASHING SHALL CONFORM TO THE SHEET METAL AND AIR CONDITIONING CONTRACTORS' NATIONAL ASSOCIATION (SMACNA) FOR DETAILING AND WEATHER PROTECTION.
3. REFER TO PLUMBING DRAWING FOR COORDINATION AND LOCATION OF ROOF DRAINS

KEYNOTES:

- |       |  |
|-------|--|
| 07-08 | PREFINISHED METAL PARAPET CAP.                       |
| 07-50 | EPDM MEMBRANE ROOF SYSTEM                            |
| 22-07 | PIPE VENTS, (REFERENCE PLUMBING)                     |
| 22-08 | STEAM EXHAUST, (REFERENCE MECHANICAL)                |
| 22-12 | ROOF DRAIN AND OVERFLOW DRAIN (REFERENCE MECHANICAL) |

ROOF LEGEND:

- AREA OF WORK NOT IN THE SCOPE. EXISTING TO REMAIN.
- INTAKE/EXHAUST HOOD, SEE MECHANICAL
- OD OVERFLOW DRAIN
- RD ROOF DRAIN
- NOTE EXISTING ROOF AREA SHOWN WITH HATCH. EXISTING ROOF IS 8" LOWER THAN ADJACENT NEW ROOF ELEVATION AND SHALL BE FILLED IN WITH RIGID INSULATION AND NEW MEMBRANE FLASHING TO MATCH NEW ELEVATION.
- 1/4" / 12" ROOF INSULATION SLOPE
- RELOCATED HATCH AND GUARD RAILING

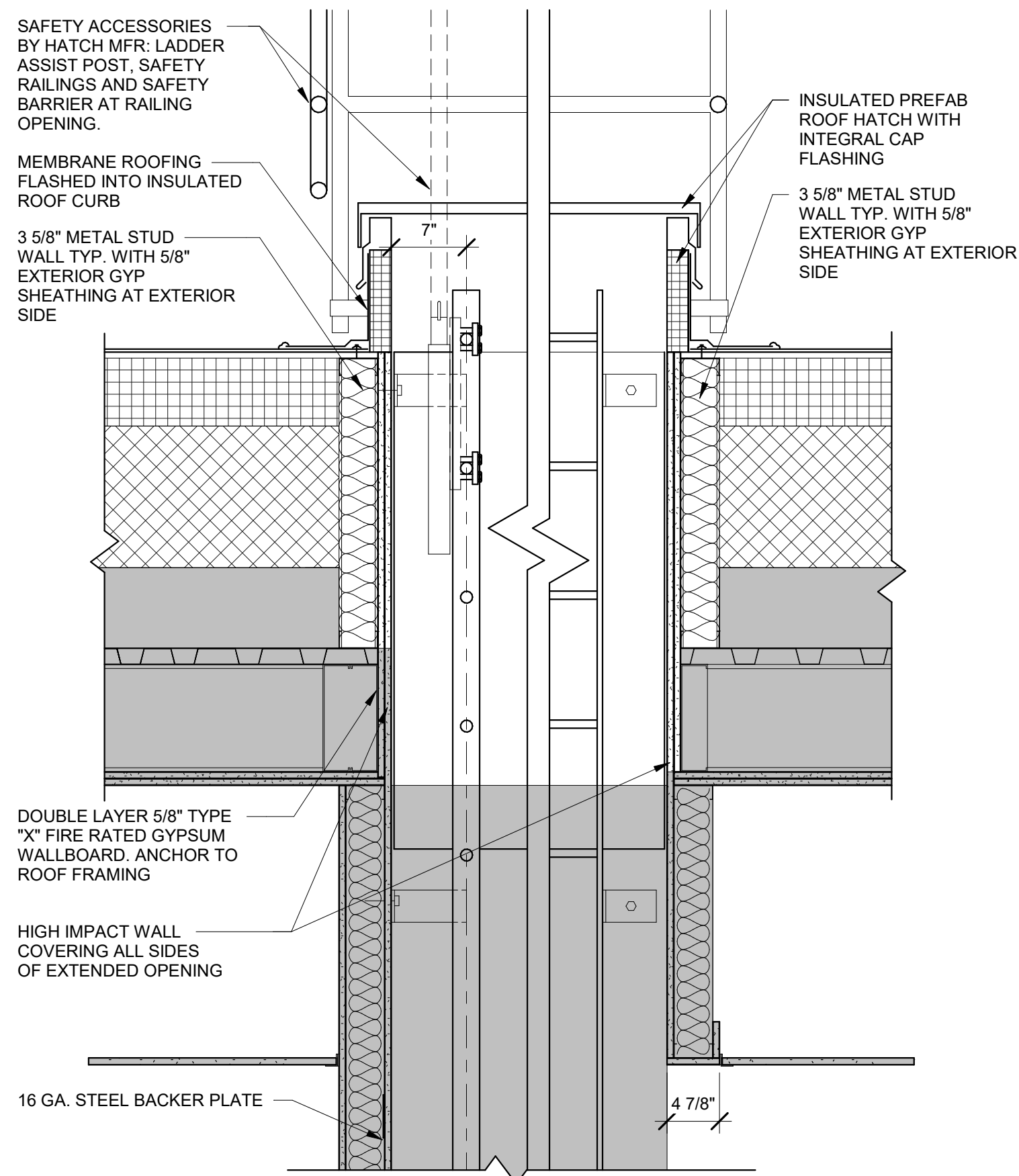

6 ROOF HATCH DETAILS  
1" = 1'-0"

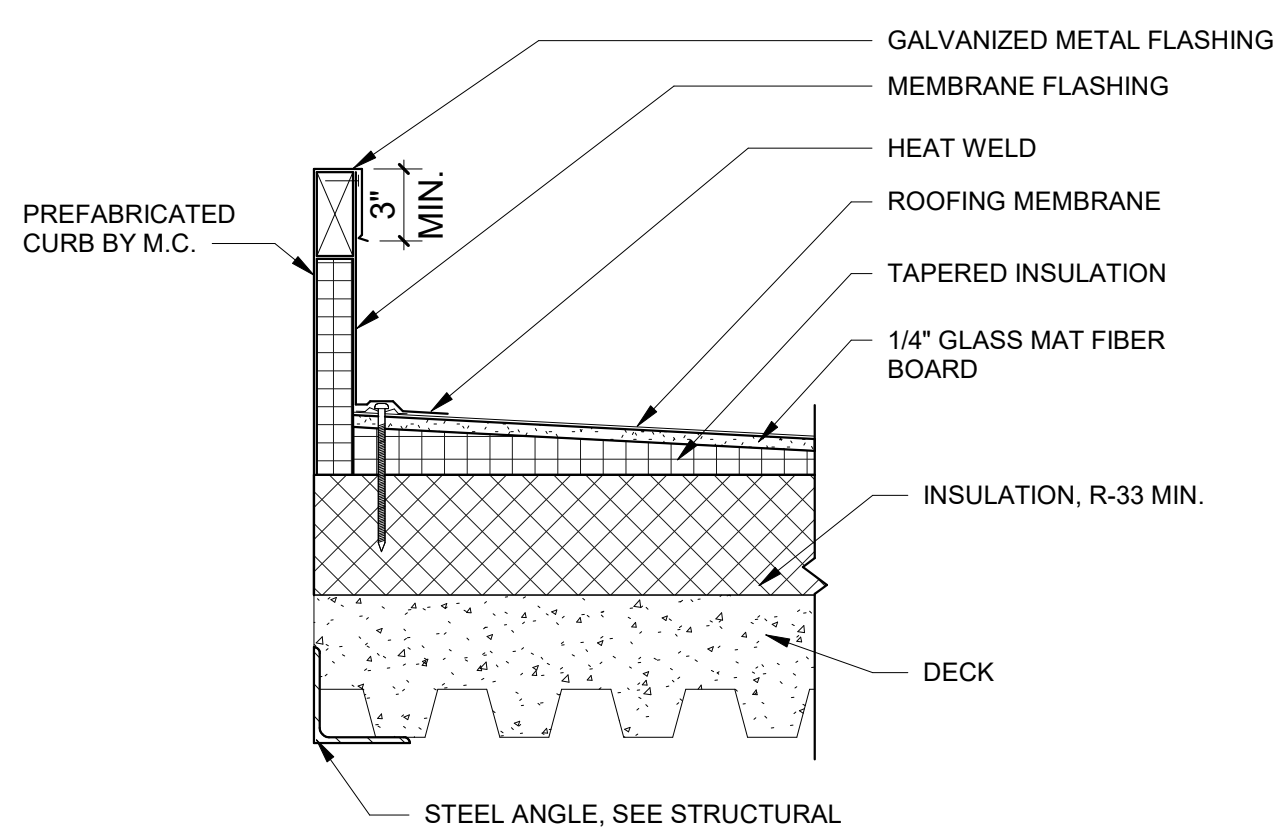

4 ROOF CURB AT MECHANICAL UNIT  
1 1/2" = 1'-0"

1 NEW ROOF PLAN  
1/8" = 1'-0"

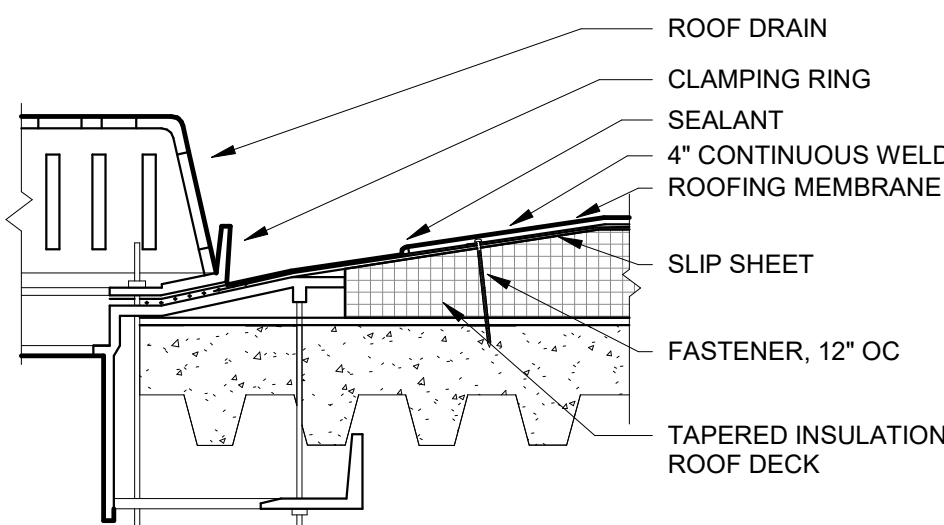

2 TYPICAL ROOF DRAIN DETAIL  
1 1/2" = 1'-0"

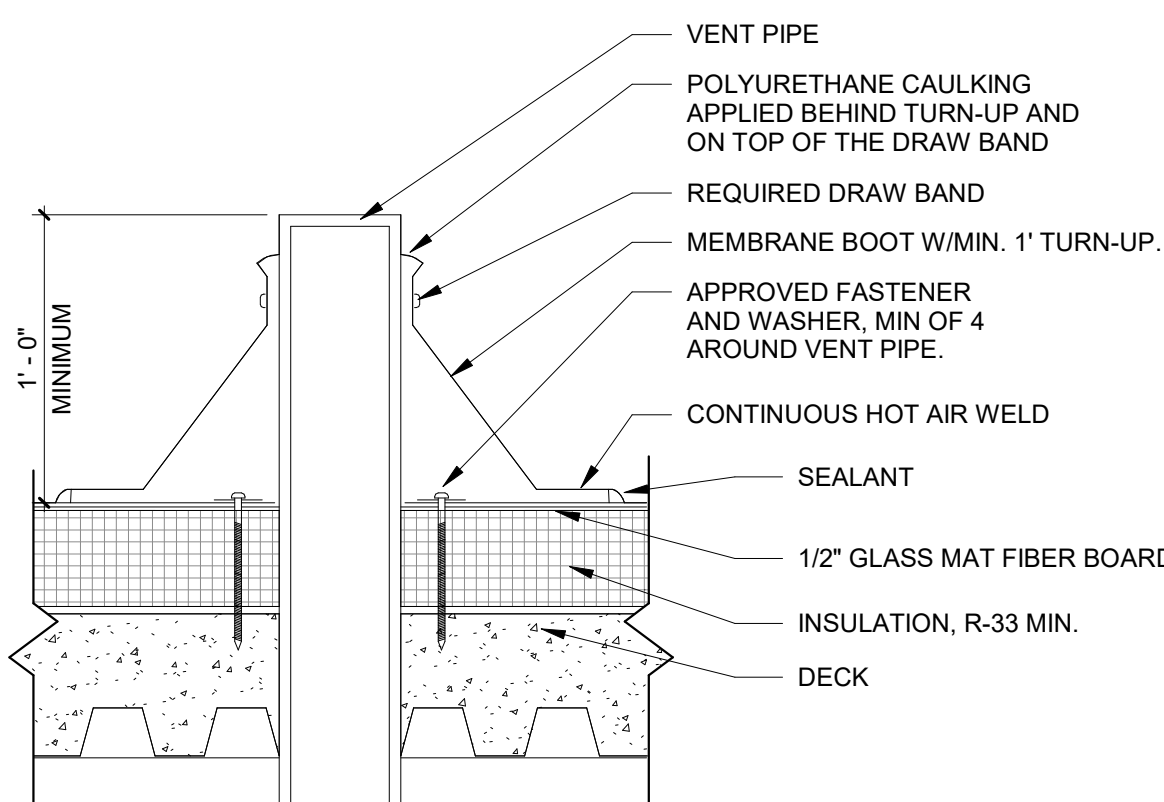

3 TYPICAL THROUGH - ROOF PIPE DETAIL  
1 1/2" = 1'-0"

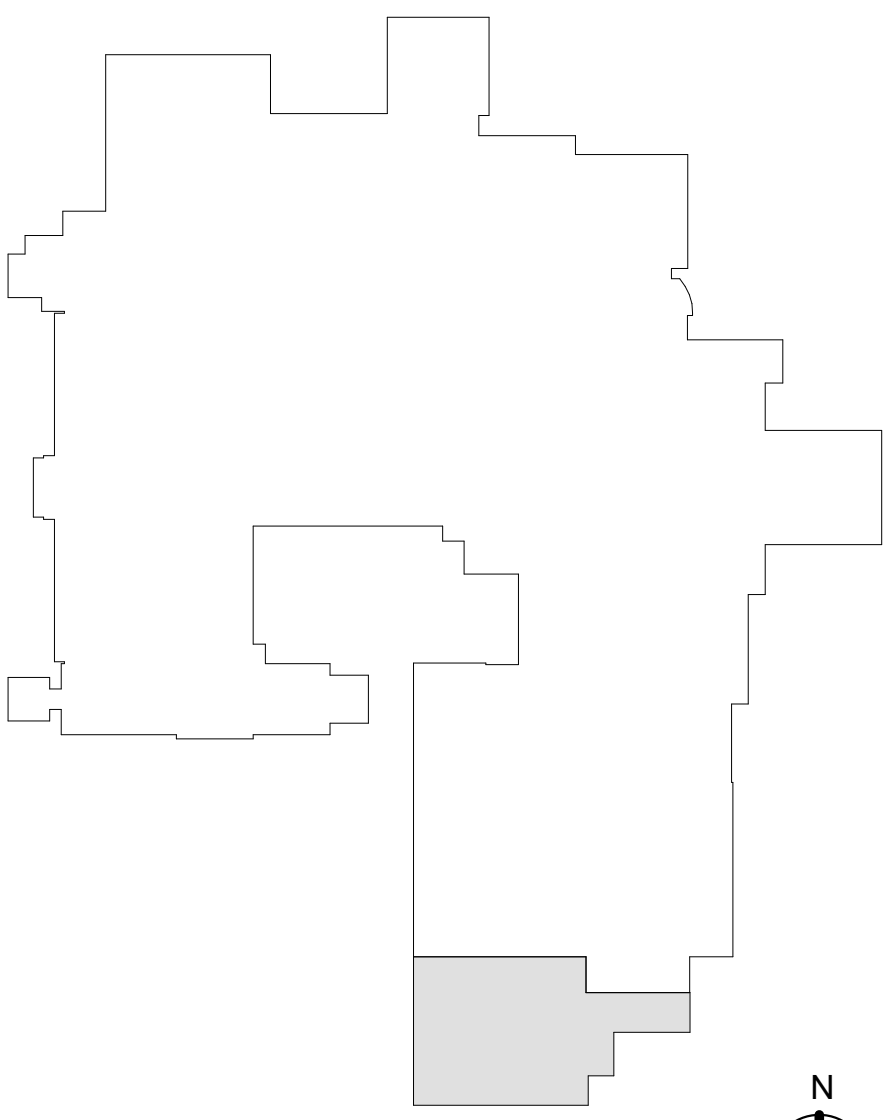

KEYPLAN  
NOT TO SCALE

CONSULTANTS:

**Calibre**  
9090 S RIDGELINE BLVD, SUITE 105  
HIGHLANDS RANCH, COLORADO 80129  
PHONE (303) 730-0434

**Albertson Engineering Inc.**

**ALBERTSON ENGINEERING INC.**  
3202 W MAIN ST C,  
RAPID CITY, SOUTH DAKOTA 57702  
PHONE: (605) 343-9606

**SUMMIT FIRE CONSULTING**  
575 MINNEHAHA AVE WEST  
ST. PAUL, MINNESOTA 55103  
(612) 387-7050

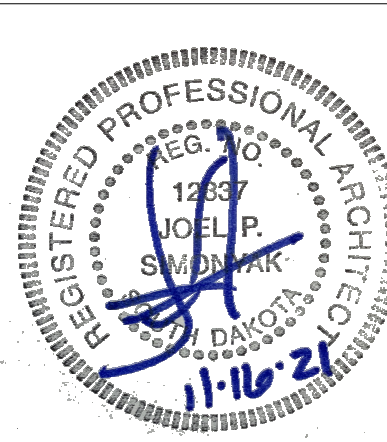

ARCHITECT

**FOURFRONT DESIGN INC.**  
517 7TH STREET  
RAPID CITY, SOUTH DAKOTA  
57701  
PH: (605) 342-9470  
FAX: (605) 342-2377  
WWW.FOURFRONTDESIGN.COM

Drawing Title  
**ROOF PLAN**

Approved: Project Director  
**FARGO VAHCS**

Project Title  
**EXPAND BLDG. 1 FOR  
PRIMARY CARE**

Location  
**2101 ELM STREET  
FARGO, ND 58102**

Date  
11/16/21

Checked  
JS

Drawn  
JGC

Project Number  
437-315

Building Number  
**1**

Drawing Number  
**A1.60**

Dwg. 38 of 128

Office of  
Construction  
and Facilities  
Management

**Department of  
Veterans Affairs**

CONSTRUCTION DOCUMENTS



1. SHEET SIZE FOR PROPER SCALE IS 30X42.
2. SEE SHEET G0.03 FOR GENERAL NOTES
3. APPLY 1 1/2" THICK FIREPROOFING AT ALL EXPOSED STRUCTURAL STEEL, DECKING, SECONDARY STRUCTURE WITHIN CEILING SPACE ABOVE BASEMENT & FIRST FLOOR LEVEL CEILING, TYP. EXCEPT STAIRS.

1. ROOF AND PENETRATIONS SHALL BE WEATHER TIGHT WHEN COMPLETED.
2. ALL ROOF FLASHING SHALL CONFORM TO THE SHEET METAL AND AIR CONDITIONING CONTRACTORS' NATIONAL ASSOCIATION (SMACNA) FOR DETAILING AND WEATHER PROTECTION.
3. REFER TO PLUMBING DRAWING FOR COORDINATION AND LOCATION OF ROOF DRAINS

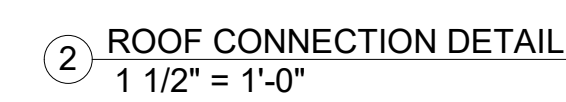
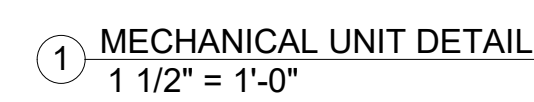
[illegible]



1. SHEET SIZE FOR PROPER SCALE IS 30X42.
2. SEE SHEET G0.03 FOR GENERAL NOTES
3. MAINTAIN FIRE WATCH WHEN DOUBLE  
EGRESS DOOR IS BLOCKED.
4. ALL KEYNOTES ARE TYPICAL THROUGHOUT  
ALL OTHER ELEVATIONS.

04-20	COMMON BOND FACE BRICK TO MATCH EXISTING
04-22	VERTICAL CONTROL JOINT
04-25	CAST STONE SILL; MATCH EXISTING, SEE SPECIFICATION.
04-26	CAST STONE DRIP RAIL, MATCH EXISTING.
04-27	SOLDER COURSE; MATCH EXISTING, TYPICAL.
07-08	PREFINISHED METAL PARAPET CAP.
08-11	PREFINISHED METAL RAIL; COORDINATE WITH MECHANICAL DRAWINGS AND SPECIFICATION SECTION 089100.
23-01	MECHANICAL EQUIPMENT (REF. MECHANICAL).
23-02	EXPOSED HVAC DUCTING; COORDINATE WITH MECHANICAL DRAWINGS.

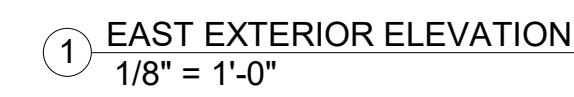

		<h2>CONSULTANTS:</h2>				<h2>ARCHITECT</h2>		<div><div>Drawing Title</div><div>EXTERIOR ELEVATIONS</div></div>		<div><div>Project Title</div><div>EXPAND BLDG. 1 FOR PRIMARY CARE</div></div>		<div><div>Project Number</div><div>437-315</div></div>		<div>Office of Construction and Facilities Management</div> <div> Department of Veterans Affairs</div>	
		<div><div> CALIBRE 9090 S RIDGELINE BLVD, SUITE 105 HIGHLANDS RANCH, COLORADO 80129 PHONE (303) 730-0434</div><div> Albertson Engineering Inc.  ALBERTSON ENGINEERING INC. 3202 W MAIN ST C, RAPID CITY, SOUTH DAKOTA 57702 PHONE (605) 343-9606</div></div>		<div><div></div></div>		<div><div> FOURFRONT DESIGN INC.  FOURFRONT DESIGN, INC. 517 7TH STREET RAPID CITY, SOUTH DAKOTA 57701 PH: (605) 342-9470 FAX: (605) 342-2377 WWW.FOURFRONTDESIGN.COM</div></div>		<div><div>Approved: Project Director</div><div>FARGO VAHCS</div></div>		<div><div>Location</div><div>2101 ELM STREET FARGO, ND 58102</div></div>		<div><div>Drawing Number</div><div>A2.00</div></div>			
<div>Revisions:</div>		<div>Date</div>						<div><div>Date</div><div>11/16/21</div></div>		<div><div>Checked</div><div>JS</div></div>		<div><div>Drawn</div><div>JGC</div></div>			