

SYMBOL LENGEND:

	EXISTING PROPERTY LINE		REMOVE EXISTING ELECTRICAL PEDESTAL
	EXISTING CONTROL POINT		REMOVE EXISTING AIR CONDITIONER
	EXISTING BENCHMARK		REMOVE EXISTING SANITARY CLEANOUT
	EXISTING STORM INLET		REMOVE EXISTING GAS METER
	EXISTING STORM MANHOLE		REMOVE EXISTING LIGHT POLE
	EXISTING SANITARY MANHOLE		REMOVE EXISTING SIGN
	EXISTING SANITARY CLEANOUT		REMOVE EXISTING DOWN SPOUT
	EXISTING WATER MANHOLE		REMOVE EXISTING TREE
	EXISTING FIRE HYDRANT		REMOVE EXISTING 4" CONCRETE PAVEMENT (2,058 SF)
	EXISTING GATE VALVE		REMOVE EXISTING 8" CONCRETE PAVEMENT (4,934 SF)
	EXISTING TELEPHONE MANHOLE		REMOVE EXISTING 5" ASPHALT PAVEMENT (14,906 SF)
	EXISTING COMMUNICATIONS PEDESTAL		REMOVE EXISTING BUILDING
	EXISTING ELECTRIC MANHOLE		REMOVE EXISTING CONCRETE CURB & GUTTER
	EXISTING ELECTRIC TRANSFORMER		NEW TEMPORARY CONSTRUCTION FENCE
	EXISTING COMMUNICATIONS VAULT		
	EXISTING GAS METER		
	EXISTING UTILITY POLE		
	EXISTING LIGHT POLE		
	EXISTING FLAG POLE		
	EXISTING SIGN		
	EXISTING HAND HOLE		
	EXISTING DOWN SPOUT		
	EXISTING FENCE		
	EXISTING STORM SEWER LINE		
	EXISTING SANITARY SEWER LINE		
	EXISTING WATERMAIN LINE		
	EXISTING UNDERGROUND TELEPHONE LINE		
	EXISTING UNDERGROUND FIBER OPTIC LINE		
	EXISTING UNDERGROUND COMMUNICATION LINE		
	EXISTING UNDERGROUND ELECTRICAL LINE		
	EXISTING UNDERGROUND GAS LINE		

- PLAN NOTES:
- CONTRACTOR SHALL LOCATE ALL UTILITIES PRIOR TO CONSTRUCTION. NORTH DAKOTA ONE CALL WILL ONLY LOCATE THEIR MAINS AND WILL NOT LOCATE PRIVATE UTILITIES ON THIS SITE. THE VA IS NOT RESPONSIBLE FOR LOCATING ANY ON SITE UTILITIES. REFER TO CD102, CU101, AND SITE ELECTRICAL PLANS FOR EXISTING/PROPOSED UTILITY LOCATIONS.
 - CONTRACTOR SHALL FIELD VERIFY LOCATION AND ELEVATION OF ALL EXISTING/PROPOSED UTILITY CROSSINGS, AND WHERE EXISTING UTILITIES CONNECT INTO NEW UTILITY MAINS.
 - ALL PAVEMENT MARKED FOR DEMOLITION SHALL BE FULL DEPTH SAW CUT PRIOR TO REMOVAL.
 - CONTRACTOR SHALL KEEP ACCESS OPEN TO ALL EXISTING DOORS, FIRE EXITS, AND LOADING DOCKS DURING ALL PHASES OF CONSTRUCTION. IF TEMPORARY CLOSURES ARE REQUIRED, COORDINATE WITH VHA ADMINISTRATION A MINIMUM OF 3 WEEKS IN ADVANCE.
 - CONTRACTOR IS REQUIRED TO MAINTAIN ONE DRIVING LANE OPEN AT ALL TIMES REFER TO G1004 PHASING PLAN.
 - CONTRACTOR IS RESPONSIBLE FOR GENERAL TRAFFIC CONTROL TO KEEP VEHICLES AND PEDESTRIANS MOVING OUTSIDE OF THE PROJECT SITE. CONTRACTOR SHALL PROVIDE ADEQUATE SIGNS AND STAFF TO DIRECT FOR PUBLIC SAFETY AND TRAFFIC CONTROL. TEMPORARY FENCING AND COORDINATION WILL BE THE RESPONSIBILITY OF THE CONTRACTOR. CONTRACTOR SHALL COORDINATE ANY RESTRICTIONS WITH THE VA ADMINISTRATION. CONTRACTOR WILL BE REQUIRED TO PROVIDE A DETAILED PHASING PLAN THAT OUTLINES TEMPORARY FENCING/TRAFFIC CONTROL FOR EACH PHASE OF CONSTRUCTION. REFER TO G1004 PHASING PLAN.
 - CONTRACTOR SHALL PROTECT THE EXISTING WATERMAIN AND ENSURE THAT VA MEDICAL CAMPUS HAS NO DISRUPTION OF SERVICE. NEW WATERMAIN SHALL BE INSTALLED AND OPERATIONAL BEFORE ANY DISCONNECTION OF EXISTING WATER SERVICE. COORDINATE ANY REQUIRED LOSS OF SERVICE WITH VHA ADMINISTRATION 3 WEEKS PRIOR TO WORK.
 - CONTRACTOR WILL BE RESPONSIBLE FOR PROVIDING A TEMPORARY WATER SERVICE TO AFFECTED BUILDINGS. THE METHOD OF PROVIDING THE TEMPORARY WATER SERVICE SHALL BE AN OPTION OF THE CONTRACTOR SUBJECT TO THE APPROVAL OF THE VHA COR. ALL TEMPORARY WATER MAINS AND SERVICES SHALL BE DISINFECTED IN ACCORDANCE WITH SPECIFICATIONS. ONE WATER SAMPLE PER SERVICE CONNECTION WILL BE TAKEN AFTER THE TEMPORARY WATER LINE IS FLUSHED. THE SAMPLE SHALL SHOW THE ABSENCE OF BACTERIA BEFORE CONNECTIONS ARE ALLOWED. PROVIDE REPORT(S) TO THE VA COR.
 - CONTRACTOR SHALL PROVIDE AND INSTALL ANY ADDITIONAL FITTINGS, PIPING, AND OFFSETS TO ACCOUNT FOR UTILITY LOCATIONS AND CROSSINGS.
 - CONTRACTOR SHALL RELOCATE ANY EXISTING UTILITIES THAT CONFLICT WITH THE INSTALLATION OF THE NEW SANITARY SEWER, STORM SEWER, AND WATERMAIN.
 - ALL GRASSED AREAS DISTURBED BY CONSTRUCTION SHALL HAVE TOPSOIL (6" DEPTH), GRADED, SEEDED, AND HYDRO-MULCHED.

BENCHMARKS:			
BM: TOP NUT OF HYDRANT ELEV: 902.46 (NAV088)			
POINT TABLE			
POINT	NORTHING	EASTING	ELEVATION
1	474,282.967	2,899,087.289	902.85
4	474,199.945	2,898,805.753	899.50
5	474,373.563	2,898,788.056	899.11

SALVAGED SIGN SCHEDULE	
#	DESCRIPTION
1	RESERVED PARKING DIRECTOR
2	RESERVED PARKING EMPLOYEE OF THE MONTH
3	RESERVED FOR AUTHORIZED VHA EMPLOYEE WITH PARKING PERMIT #1354 ONLY
4	RESERVED PARKING A.D.O.R.
5	RESERVED PARKING A.D.P.C.
6	VISITOR AND PATIENT PARKING
7	VISITOR AND PATIENT PARKING
8	VISITOR AND PATIENT PARKING

0 100% BID DOCUMENTS		05/26/2023	CONSULTANTS:		ARCHITECT/ENGINEERS:		STAMP:	Drawing Title		Phase	Project Title		Project Number
								CIVIL EXISTING SITE CONDITIONS		100% BID DOCUMENTS	CONSTRUCT MENTAL HEALTH		437-316
								DEMOLITION PLAN			OUTPATIENT BLDG 52 ADDITION		Building Number
								Approved: Project Director			Location		52
											2101 ELM STREET, FARGO, ND 58102		Drawing Number
											Issue Date		CD101
											05/26/2023		DWG 9 of 188
											Checked		
											AKE		
											Drawn		
											CPJ		

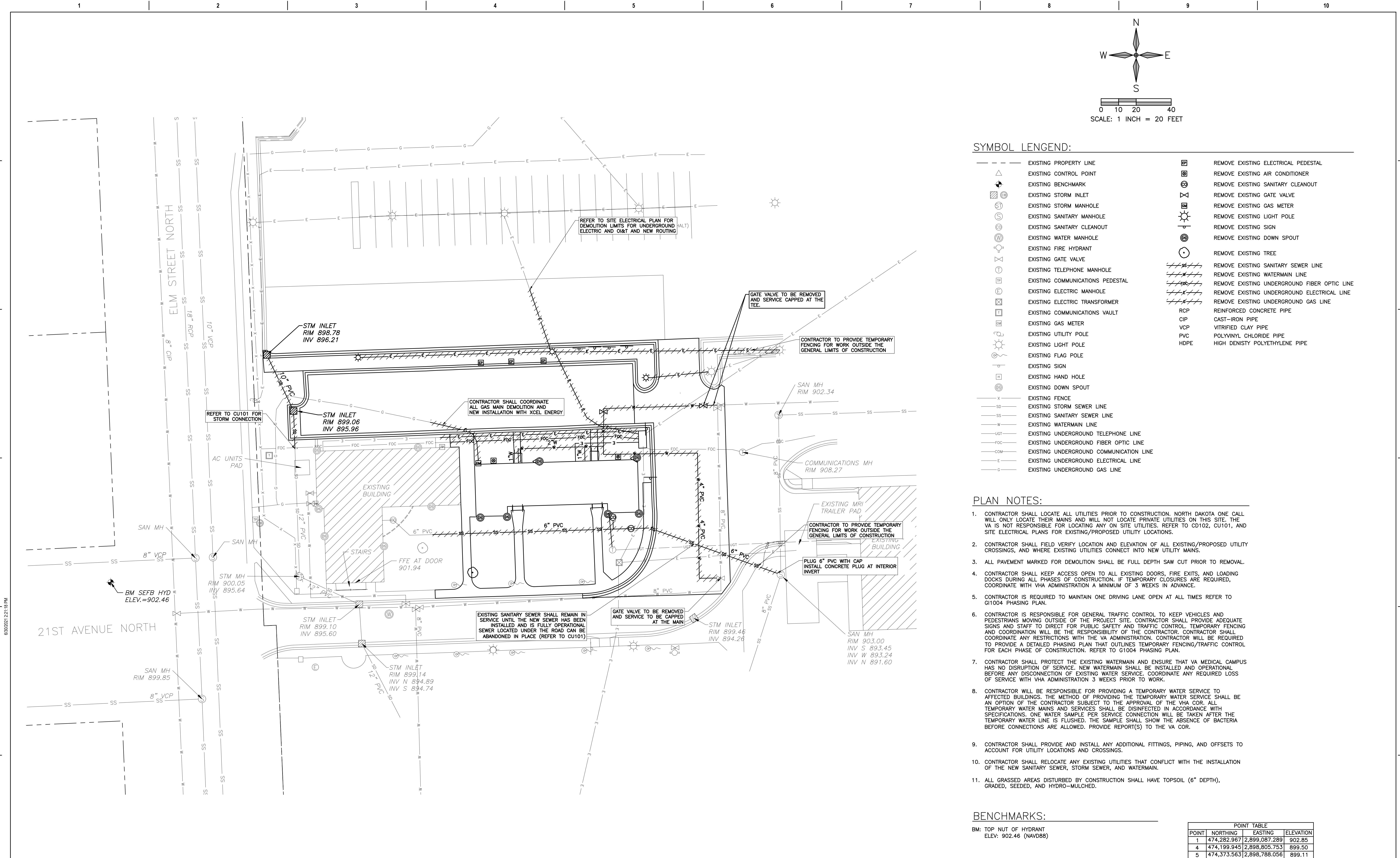

SYMBOL LENGEND:			
	EXISTING PROPERTY LINE		REMOVE EXISTING ELECTRICAL PEDESTAL
	EXISTING CONTROL POINT		REMOVE EXISTING AIR CONDITIONER
	EXISTING BENCHMARK		REMOVE EXISTING SANITARY CLEANOUT
	EXISTING STORM INLET		REMOVE EXISTING GATE VALVE
	EXISTING STORM MANHOLE		REMOVE EXISTING GAS METER
	EXISTING SANITARY MANHOLE		REMOVE EXISTING LIGHT POLE
	EXISTING SANITARY CLEANOUT		REMOVE EXISTING SIGN
	EXISTING WATER MANHOLE		REMOVE EXISTING DOWN SPOUT
	EXISTING FIRE HYDRANT		REMOVE EXISTING TREE
	EXISTING GATE VALVE		REMOVE EXISTING SANITARY SEWER LINE
	EXISTING TELEPHONE MANHOLE		REMOVE EXISTING WATERMAIN LINE
	EXISTING COMMUNICATIONS PEDESTAL		REMOVE EXISTING UNDERGROUND FIBER OPTIC LINE
	EXISTING ELECTRIC MANHOLE		REMOVE EXISTING UNDERGROUND ELECTRICAL LINE
	EXISTING ELECTRIC TRANSFORMER		REMOVE EXISTING UNDERGROUND GAS LINE
	EXISTING COMMUNICATIONS VAULT	RCP	REINFORCED CONCRETE PIPE
	EXISTING GAS METER	CIP	CAST-IRON PIPE
	EXISTING UTILITY POLE	VCP	VITRIFIED CLAY PIPE
	EXISTING LIGHT POLE	PVC	POLYVINYL CHLORIDE PIPE
	EXISTING FLAG POLE	HDPE	HIGH DENSITY POLYETHYLENE PIPE
	EXISTING SIGN		
	EXISTING HAND HOLE		
	EXISTING DOWN SPOUT		
	EXISTING FENCE		
	EXISTING STORM SEWER LINE		
	EXISTING SANITARY SEWER LINE		
	EXISTING WATERMAIN LINE		
	EXISTING UNDERGROUND TELEPHONE LINE		
	EXISTING UNDERGROUND FIBER OPTIC LINE		
	EXISTING UNDERGROUND COMMUNICATION LINE		
	EXISTING UNDERGROUND ELECTRICAL LINE		
	EXISTING UNDERGROUND GAS LINE		

- PLAN NOTES:
- CONTRACTOR SHALL LOCATE ALL UTILITIES PRIOR TO CONSTRUCTION. NORTH DAKOTA ONE CALL WILL ONLY LOCATE THEIR MAINS AND WILL NOT LOCATE PRIVATE UTILITIES ON THIS SITE. THE VA IS NOT RESPONSIBLE FOR LOCATING ANY ON SITE UTILITIES. REFER TO CD102, CU101, AND SITE ELECTRICAL PLANS FOR EXISTING/PROPOSED UTILITY LOCATIONS.
 - CONTRACTOR SHALL FIELD VERIFY LOCATION AND ELEVATION OF ALL EXISTING/PROPOSED UTILITY CROSSINGS, AND WHERE EXISTING UTILITIES CONNECT INTO NEW UTILITY MAINS.
 - ALL PAVEMENT MARKED FOR DEMOLITION SHALL BE FULL DEPTH SAW CUT PRIOR TO REMOVAL.
 - CONTRACTOR SHALL KEEP ACCESS OPEN TO ALL EXISTING DOORS, FIRE EXITS, AND LOADING DOCKS DURING ALL PHASES OF CONSTRUCTION. IF TEMPORARY CLOSURES ARE REQUIRED, COORDINATE WITH VHA ADMINISTRATION A MINIMUM OF 3 WEEKS IN ADVANCE.
 - CONTRACTOR IS REQUIRED TO MAINTAIN ONE DRIVING LANE OPEN AT ALL TIMES REFER TO G1004 PHASING PLAN.
 - CONTRACTOR IS RESPONSIBLE FOR GENERAL TRAFFIC CONTROL TO KEEP VEHICLES AND PEDESTRIANS MOVING OUTSIDE OF THE PROJECT SITE. CONTRACTOR SHALL PROVIDE ADEQUATE SIGNS AND STAFF TO DIRECT FOR PUBLIC SAFETY AND TRAFFIC CONTROL. TEMPORARY FENCING AND COORDINATION WILL BE THE RESPONSIBILITY OF THE CONTRACTOR. CONTRACTOR SHALL COORDINATE ANY RESTRICTIONS WITH THE VA ADMINISTRATION. CONTRACTOR WILL BE REQUIRED TO PROVIDE A DETAILED PHASING PLAN THAT OUTLINES TEMPORARY FENCING/TRAFFIC CONTROL FOR EACH PHASE OF CONSTRUCTION. REFER TO G1004 PHASING PLAN.
 - CONTRACTOR SHALL PROTECT THE EXISTING WATERMAIN AND ENSURE THAT VA MEDICAL CAMPUS HAS NO DISRUPTION OF SERVICE. NEW WATERMAIN SHALL BE INSTALLED AND OPERATIONAL BEFORE ANY DISCONNECTION OF EXISTING WATER SERVICE. COORDINATE ANY REQUIRED LOSS OF SERVICE WITH VHA ADMINISTRATION 3 WEEKS PRIOR TO WORK.
 - CONTRACTOR WILL BE RESPONSIBLE FOR PROVIDING A TEMPORARY WATER SERVICE TO AFFECTED BUILDINGS. THE METHOD OF PROVIDING THE TEMPORARY WATER SERVICE SHALL BE AN OPTION OF THE CONTRACTOR SUBJECT TO THE APPROVAL OF THE VHA COR. ALL TEMPORARY WATER MAINS AND SERVICES SHALL BE DISINFECTED IN ACCORDANCE WITH SPECIFICATIONS. ONE WATER SAMPLE PER SERVICE CONNECTION WILL BE TAKEN AFTER THE TEMPORARY WATER LINE IS FLUSHED. THE SAMPLE SHALL SHOW THE ABSENCE OF BACTERIA BEFORE CONNECTIONS ARE ALLOWED. PROVIDE REPORT(S) TO THE VA COR.
 - CONTRACTOR SHALL PROVIDE AND INSTALL ANY ADDITIONAL FITTINGS, PIPING, AND OFFSETS TO ACCOUNT FOR UTILITY LOCATIONS AND CROSSINGS.
 - CONTRACTOR SHALL RELOCATE ANY EXISTING UTILITIES THAT CONFLICT WITH THE INSTALLATION OF THE NEW SANITARY SEWER, STORM SEWER, AND WATERMAIN.
 - ALL GRASSED AREAS DISTURBED BY CONSTRUCTION SHALL HAVE TOPSOIL (6" DEPTH), GRADED, SEEDED, AND HYDRO-MULCHED.

BENCHMARKS:			
BM: TOP NUT OF HYDRANT ELEV: 902.46 (NAV088)			
POINT TABLE			
POINT	NORTHING	EASTING	ELEVATION
1	474,282.967	2,899,087.289	902.85
4	474,199.945	2,898,805.753	899.50
5	474,373.563	2,898,788.056	899.11

CONTRACT DOCUMENTS SUBMISSION
FULLY SPRINKLERED

0 100% BID DOCUMENTS		05/26/2023	CONSULTANTS:		ARCHITECT/ENGINEERS:		STAMP:	Drawing Title		Phase	Project Title		Project Number	
								CIVIL EXISTING CONDITIONS DEMOLITION UTILITY PLAN		100% BID DOCUMENTS	CONSTRUCT MENTAL HEALTH OUTPATIENT BLDG 52 ADDITION		437-316	
								Approved: Project Director			Location		Building Number	
											2101 ELM STREET, FARGO, ND 58102		52	
											Issue Date		Drawing Number	
											05/26/2023		CD102	
											Checked		DWG 10 of 188	
											AKE			
											CPJ			

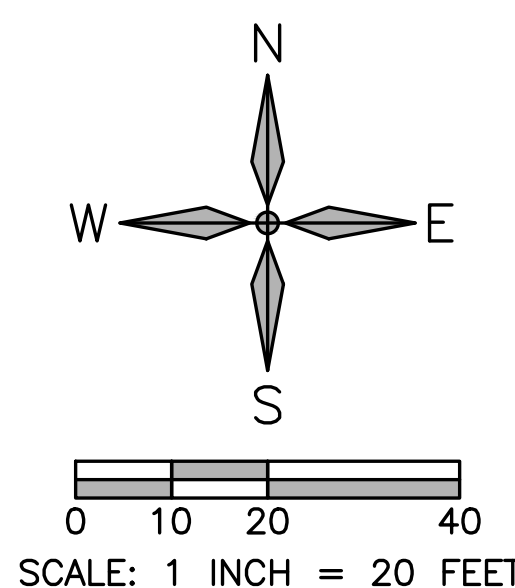

SYMBOL LENGEND:

- | | | | |
|--------|---|------|--------------------------------------|
| --- | EXISTING PROPERTY LINE | ⊙ | NEW POST INDICATOR VALVE |
| △ | EXISTING CONTROL POINT | ⊖ | NEW GATE VALVE |
| ⬛ | EXISTING BENCHMARK | ⊙ | NEW CLEANOUT |
| ⬛ (M) | EXISTING STORM INLET | ⊙ | NEW SANITARY MANHOLE |
| ⊙ (T) | EXISTING STORM MANHOLE | ⊙ | NEW STORM INLET |
| ⊙ (S) | EXISTING SANITARY MANHOLE | ⊙ | NEW STORM MANHOLE |
| ⊙ (CS) | EXISTING SANITARY CLEANOUT | --- | NEW WATERMAIN LINE |
| ⊙ (W) | EXISTING WATER MANHOLE | --- | NEW SANITARY SEWER LINE |
| ⊙ (F) | EXISTING FIRE HYDRANT | --- | NEW STORM SEWER LINE |
| ⊙ (T) | EXISTING TELEPHONE MANHOLE | --- | NEW FIBER INFRASTRUCTURE (BY OTHERS) |
| ⊙ (P) | EXISTING COMMUNICATIONS PEDESTAL | --- | NEW FIBER INFRASTRUCTURE (BY OTHERS) |
| ⊙ (E) | EXISTING ELECTRIC MANHOLE | ⊙ | NEW LIGHT POLE (SEE ELECTRICAL) |
| ⊙ (X) | EXISTING ELECTRIC TRANSFORMER | RCP | REINFORCED CONCRETE PIPE |
| ⊙ (C) | EXISTING COMMUNICATIONS VAULT | CIP | CAST-IRON PIPE |
| ⊙ (M) | EXISTING GAS METER | VCP | VITRIFIED CLAY PIPE |
| ⊙ (U) | EXISTING UTILITY POLE | PVC | POLYVINYL CHLORIDE PIPE |
| ⊙ (L) | EXISTING LIGHT POLE | HDPE | HIGH DENSITY POLYETHYLENE PIPE |
| ⊙ (F) | EXISTING FLAG POLE | | |
| ⊙ (S) | EXISTING SIGN | | |
| ⊙ (H) | EXISTING HAND HOLE | | |
| ⊙ (D) | EXISTING DOWN SPOUT | | |
| --- | EXISTING FENCE | | |
| --- | EXISTING STORM SEWER LINE | | |
| --- | EXISTING SANITARY SEWER LINE | | |
| --- | EXISTING WATERMAIN LINE | | |
| --- | EXISTING UNDERGROUND TELEPHONE LINE | | |
| --- | EXISTING UNDERGROUND FIBER OPTIC LINE | | |
| --- | EXISTING UNDERGROUND COMMUNICATION LINE | | |
| --- | EXISTING UNDERGROUND ELECTRICAL LINE | | |
| --- | EXISTING UNDERGROUND GAS LINE | | |

PLAN NOTES:





1. CONTRACTOR SHALL LOCATE ALL UTILITIES PRIOR TO CONSTRUCTION. NORTH DAKOTA ONE CALL WILL ONLY LOCATE THEIR MAINS AND WILL NOT LOCATE PRIVATE UTILITIES ON THIS SITE. THE VA IS NOT RESPONSIBLE FOR LOCATING ANY ON SITE UTILITIES. REFER TO CD102, CU101, AND SITE ELECTRICAL PLANS FOR EXISTING/PROPOSED UTILITY LOCATIONS.
2. CONTRACTOR SHALL FIELD VERIFY LOCATION AND ELEVATION OF ALL EXISTING/PROPOSED UTILITY CROSSINGS, AND WHERE EXISTING UTILITIES CONNECT INTO NEW UTILITY MAINS.
3. ALL PAVEMENT MARKED FOR DEMOLITION SHALL BE FULL DEPTH SAW CUT PRIOR TO REMOVAL.
4. CONTRACTOR SHALL KEEP ACCESS OPEN TO ALL EXISTING DOORS, FIRE EXITS, AND LOADING DOCKS DURING ALL PHASES OF CONSTRUCTION. IF TEMPORARY CLOSURES ARE REQUIRED, COORDINATE WITH VHA ADMINISTRATION A MINIMUM OF 3 WEEKS IN ADVANCE.
5. CONTRACTOR IS REQUIRED TO MAINTAIN ONE DRIVING LANE OPEN AT ALL TIMES REFER TO G11004 PHASING PLAN.
6. CONTRACTOR IS RESPONSIBLE FOR GENERAL TRAFFIC CONTROL TO KEEP VEHICLES AND PEDESTRIANS MOVING OUTSIDE OF THE PROJECT SITE. CONTRACTOR SHALL PROVIDE ADEQUATE SIGNS AND STAFF TO DIRECT FOR PUBLIC SAFETY AND TRAFFIC CONTROL. TEMPORARY FENCING AND COORDINATION WITH THE RESPONSIBILITY OF THE CONTRACTOR. CONTRACTOR SHALL COORDINATE ANY RESTRICTIONS WITH THE VA ADMINISTRATION. CONTRACTOR WILL BE REQUIRED TO PROVIDE A DETAILED PHASING PLAN THAT OUTLINES TEMPORARY FENCING/TRAFFIC CONTROL FOR EACH PHASE OF CONSTRUCTION. REFER TO G11004 PHASING PLAN.
7. CONTRACTOR SHALL PROTECT THE EXISTING WATERMAIN AND ENSURE THAT VA MEDICAL CAMPUS HAS NO DISRUPTION OF SERVICE. NEW WATERMAIN SHALL BE INSTALLED AND OPERATIONAL BEFORE ANY DISCONNECTION OF EXISTING WATER SERVICE. COORDINATE ANY REQUIRED LOSS OF SERVICE WITH VHA ADMINISTRATION 3 WEEKS PRIOR TO WORK.
8. CONTRACTOR WILL BE RESPONSIBLE FOR PROVIDING A TEMPORARY WATER SERVICE TO AFFECTED BUILDINGS. THE METHOD OF PROVIDING THE TEMPORARY WATER SERVICE SHALL BE AN OPTION OF THE CONTRACTOR SUBJECT TO THE APPROVAL OF THE VHA COR. ALL TEMPORARY WATER MAINS AND SERVICES SHALL BE DISINFECTED IN ACCORDANCE WITH SPECIFICATIONS. ONE WATER SAMPLE PER SERVICE CONNECTION WILL BE TAKEN AFTER THE TEMPORARY WATER LINE IS FLUSHED. THE SAMPLE SHALL SHOW THE ABSENCE OF BACTERIA BEFORE CONNECTIONS ARE ALLOWED. PROVIDE REPORT(S) TO THE VA COR.
9. CONTRACTOR SHALL PROVIDE AND INSTALL ANY ADDITIONAL FITTINGS, PIPING, AND OFFSETS TO ACCOUNT FOR UTILITY LOCATIONS AND CROSSINGS.
10. CONTRACTOR SHALL RELOCATE ANY EXISTING UTILITIES THAT CONFLICT WITH THE INSTALLATION OF THE NEW SANITARY SEWER, STORM SEWER, AND WATERMAIN.
11. ALL GRADED AREAS DISTURBED BY CONSTRUCTION SHALL HAVE TOPSOIL (6" DEPTH), GRADED, SEEDED, AND HYDRO-MULCHED.

BENCHMARKS:

BM: TOP NUT OF HYDRANT
ELEV: 902.46 (NAVD88)

POINT TABLE			
POINT	NORTHING	EASTING	ELEVATION
1	474,282.967	2,899,087.289	902.85
4	474,199.945	2,898,805.753	899.50
5	474,373.563	2,898,788.056	899.11

CONTRACT DOCUMENTS SUBMISSION
FULLY SPRINKLERED

0100% BID DOCUMENTS		05/26/2023	CONSULTANTS:	ARCHITECT/ENGINEERS:	STAMP:	 U.S. Department of Veterans Affairs	Drawing Title UTILITY PLAN	Phase 100% BID DOCUMENTS	Project Title CONSTRUCT MENTAL HEALTH OUTPATIENT BLDG 52 ADDITION	Project Number 437-316		
			 MECHANICAL • ELECTRICAL • CIVIL 903 7TH ST. N., SUITE 200 FARGO, ND 58102 PHONE: 701.478.6338 FAX: 701.478.6340	 750 W HAMPDEN AVE SUITE 300 ENGLEWOOD, CO 80110 (720) 556-8307 WWW.VALHALLAENGINEERING.COM	 VEG 21.05		Approved: Project Director		Location 2101 ELM STREET, FARGO, ND 58102	Building Number 52		
Number:	Revisions:	Date:							Issue Date 05/26/2023	Checked AKE	Drawn CPJ	Drawing Number CU101 DWG 11 of 188

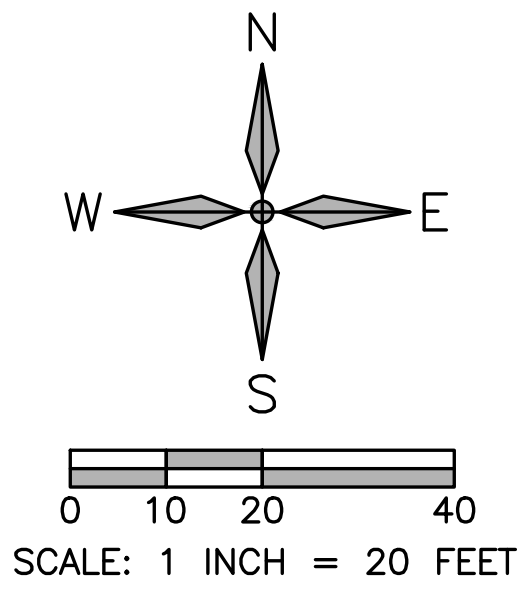

SYMBOL LENGEND:

---	EXISTING PROPERTY LINE	900.00RIM	NEW RIM ELEVATION
△	EXISTING CONTROL POINT	900.00INV	NEW INVERT ELEVATION
⊙	EXISTING BENCHMARK	900.00TP	NEW TOP OF PAVEMENT ELEVATION
⊙	EXISTING STORM INLET	900.00G	NEW GUTTER ELEVATION
⊙	EXISTING STORM MANHOLE	900.00TC	NEW TOP OF CURB ELEVATION
⊙	EXISTING SANITARY MANHOLE	900.00FG	NEW FINISHED GRADE ELEVATION
⊙	EXISTING SANITARY CLEANOUT	900.00SW	NEW SIDEWALK ELEVATION
⊙	EXISTING WATER MANHOLE	900.00ME	MATCH EXISTING ELEVATION
⊙	EXISTING FIRE HYDRANT	1.0%	NEW SLOPE & DIRECTION OF FLOW
⊙	EXISTING GATE VALVE	---	NEW CONTOUR LINE
⊙	EXISTING TELEPHONE MANHOLE	⊙	NEW POST INDICATOR VALVE
⊙	EXISTING COMMUNICATIONS PEDESTAL	⊙	NEW GATE VALVE
⊙	EXISTING ELECTRIC MANHOLE	⊙	NEW CLEANOUT
⊙	EXISTING ELECTRIC TRANSFORMER	⊙	NEW SANITARY MANHOLE
⊙	EXISTING COMMUNICATIONS VAULT	⊙	NEW STORM INLET
⊙	EXISTING GAS METER	⊙	NEW STORM MANHOLE
⊙	EXISTING UTILITY POLE	⊙	NEW LIGHT POLE (SEE ELECTRICAL)
⊙	EXISTING LIGHT POLE	⊙	NEW FIBER INFRASTRUCTURE (BY OTHERS)
⊙	EXISTING FLAG POLE		
⊙	EXISTING SIGN		
⊙	EXISTING HAND HOLE		
⊙	EXISTING DOWN SPOUT		
⊙	EXISTING FENCE		
⊙	EXISTING SPOT ELEVATION		
⊙	EXISTING CONTOUR LINE		

PLAN NOTES:

- CONTRACTOR SHALL LOCATE ALL UTILITIES PRIOR TO CONSTRUCTION. NORTH DAKOTA ONE CALL WILL ONLY LOCATE THEIR MAINS AND WILL NOT LOCATE PRIVATE UTILITIES ON THIS SITE. THE VA IS NOT RESPONSIBLE FOR LOCATING ANY ON SITE UTILITIES. REFER TO CD102, CU101, AND SITE ELECTRICAL PLANS FOR EXISTING/PROPOSED UTILITY LOCATIONS.
- CONTRACTOR SHALL FIELD VERIFY LOCATION AND ELEVATION OF ALL EXISTING/PROPOSED UTILITY CROSSINGS, AND WHERE EXISTING UTILITIES CONNECT INTO NEW UTILITY MAINS.
- ALL PAVEMENT MARKED FOR DEMOLITION SHALL BE FULL DEPTH SAW CUT PRIOR TO REMOVAL.
- CONTRACTOR SHALL KEEP ACCESS OPEN TO ALL EXISTING DOORS, FIRE EXITS, AND LOADING DOCKS DURING ALL PHASES OF CONSTRUCTION. IF TEMPORARY CLOSURES ARE REQUIRED, COORDINATE WITH VHA ADMINISTRATION A MINIMUM OF 3 WEEKS IN ADVANCE.
- CONTRACTOR IS REQUIRED TO MAINTAIN ONE DRIVING LANE OPEN AT ALL TIMES REFER TO G1004 PHASING PLAN.
- CONTRACTOR IS RESPONSIBLE FOR GENERAL TRAFFIC CONTROL TO KEEP VEHICLES AND PEDESTRIANS MOVING OUTSIDE OF THE PROJECT SITE. CONTRACTOR SHALL PROVIDE ADEQUATE SIGNS AND STAFF TO DIRECT FOR PUBLIC SAFETY AND TRAFFIC CONTROL. TEMPORARY FENCING AND COORDINATION WILL BE THE RESPONSIBILITY OF THE CONTRACTOR. CONTRACTOR SHALL COORDINATE ANY RESTRICTIONS WITH THE VA ADMINISTRATION. CONTRACTOR WILL BE REQUIRED TO PROVIDE A DETAILED PHASING PLAN THAT OUTLINES TEMPORARY FENCING/TRAFFIC CONTROL FOR EACH PHASE OF CONSTRUCTION. REFER TO G1004 PHASING PLAN.
- CONTRACTOR SHALL PROTECT THE EXISTING WATERMAIN AND ENSURE THAT VA MEDICAL CAMPUS HAS NO DISRUPTION OF SERVICE. NEW WATERMAIN SHALL BE INSTALLED AND OPERATIONAL BEFORE ANY DISCONNECTION OF EXISTING WATER SERVICE. COORDINATE ANY REQUIRED LOSS OF SERVICE WITH VHA ADMINISTRATION 3 WEEKS PRIOR TO WORK.
- CONTRACTOR WILL BE RESPONSIBLE FOR PROVIDING A TEMPORARY WATER SERVICE TO AFFECTED BUILDINGS. THE METHOD OF PROVIDING THE TEMPORARY WATER SERVICE SHALL BE AN OPTION OF THE CONTRACTOR SUBJECT TO THE APPROVAL OF THE VHA COR. ALL TEMPORARY WATER MAINS AND SERVICES SHALL BE DISINFECTED IN ACCORDANCE WITH SPECIFICATIONS. ONE WATER SAMPLE PER SERVICE CONNECTION WILL BE TAKEN AFTER THE TEMPORARY WATER LINE IS FLUSHED. THE SAMPLE SHALL SHOW THE ABSENCE OF BACTERIA BEFORE CONNECTIONS ARE ALLOWED. PROVIDE REPORT(S) TO THE VA COR.
- CONTRACTOR SHALL PROVIDE AND INSTALL ANY ADDITIONAL FITTINGS, PIPING, AND OFFSETS TO ACCOUNT FOR UTILITY LOCATIONS AND CROSSINGS.
- CONTRACTOR SHALL RELOCATE ANY EXISTING UTILITIES THAT CONFLICT WITH THE INSTALLATION OF THE NEW SANITARY SEWER, STORM SEWER, AND WATERMAIN.
- ALL GRASSED AREAS DISTURBED BY CONSTRUCTION SHALL HAVE TOPSOIL (6" DEPTH), GRADED, SEEDED, AND HYDRO-MULCHED.

BENCHMARKS:

BM: TOP NUT OF HYDRANT
ELEV: 902.46 (NAV88)

POINT TABLE			
POINT	NORTHING	EASTING	ELEVATION
1	474,282.967	2,899,067.289	902.85
4	474,199.945	2,898,805.753	899.50
5	474,373.563	2,898,788.056	899.11

CONTRACT DOCUMENTS SUBMISSION
FULLY SPRINKLERED

0	100% BID DOCUMENTS	05/26/2023	CONSULTANTS:	ARCHITECT/ENGINEERS:	STAMP:	Drawing Title	Phase	Project Title	Project Number								
			 MECHANICAL * ELECTRICAL * CIVIL 903 7TH ST. N., SUITE 200 FARGO, ND 58102 PHONE: 701.478.6338 FAX: 701.478.6340	 750 W HAMPODEN AVE SUITE 300 ENGLEWOOD, CO 80110 (720) 550-6307 WWW.VALHALLAENGINEERING.COM			GRADING PLAN	100% BID DOCUMENTS	CONSTRUCT MENTAL HEALTH OUTPATIENT BLDG 52 ADDITION	437-316							
Number:	Revisions:	Date:				Approved: Project Director		Location	Drawing Number								
								2101 ELM STREET, FARGO, ND 58102	CG101								
								Issue Date	DWG 12 of 188								
								05/26/2023									
								Checked									
								AKE									
								Drawn									
								CPJ									

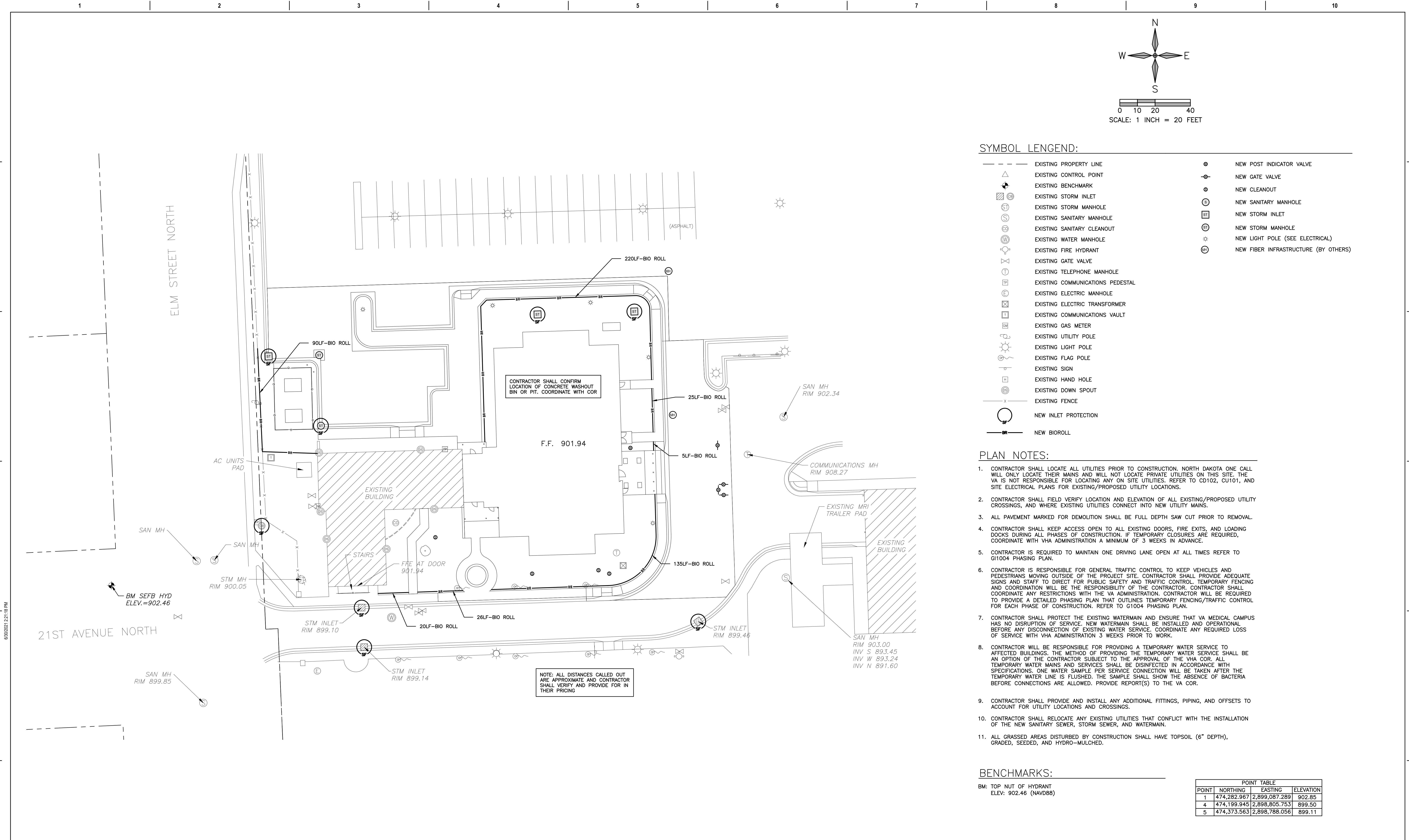

SYMBOL LENGEND:

- EXISTING PROPERTY LINE
- EXISTING CONTROL POINT
- EXISTING BENCHMARK
- EXISTING STORM INLET
- EXISTING STORM MANHOLE
- EXISTING SANITARY MANHOLE
- EXISTING SANITARY CLEANOUT
- EXISTING WATER MANHOLE
- EXISTING FIRE HYDRANT
- EXISTING GATE VALVE
- EXISTING TELEPHONE MANHOLE
- EXISTING COMMUNICATIONS PEDESTAL
- EXISTING ELECTRIC MANHOLE
- EXISTING ELECTRIC TRANSFORMER
- EXISTING COMMUNICATIONS VAULT
- EXISTING GAS METER
- EXISTING UTILITY POLE
- EXISTING LIGHT POLE
- EXISTING FLAG POLE
- EXISTING SIGN
- EXISTING HAND HOLE
- EXISTING DOWN SPOUT
- EXISTING FENCE
- NEW INLET PROTECTION
- NEW BIOROLL
- NEW POST INDICATOR VALVE
- NEW GATE VALVE
- NEW CLEANOUT
- NEW SANITARY MANHOLE
- NEW STORM INLET
- NEW STORM MANHOLE
- NEW LIGHT POLE (SEE ELECTRICAL)
- NEW FIBER INFRASTRUCTURE (BY OTHERS)

PLAN NOTES:

- CONTRACTOR SHALL LOCATE ALL UTILITIES PRIOR TO CONSTRUCTION. NORTH DAKOTA ONE CALL WILL ONLY LOCATE THEIR MAINS AND WILL NOT LOCATE PRIVATE UTILITIES ON THIS SITE. THE VA IS NOT RESPONSIBLE FOR LOCATING ANY ON SITE UTILITIES. REFER TO CD102, CU101, AND SITE ELECTRICAL PLANS FOR EXISTING/PROPOSED UTILITY LOCATIONS.
- CONTRACTOR SHALL FIELD VERIFY LOCATION AND ELEVATION OF ALL EXISTING/PROPOSED UTILITY CROSSINGS, AND WHERE EXISTING UTILITIES CONNECT INTO NEW UTILITY MAINS.
- ALL PAVEMENT MARKED FOR DEMOLITION SHALL BE FULL DEPTH SAW CUT PRIOR TO REMOVAL.
- CONTRACTOR SHALL KEEP ACCESS OPEN TO ALL EXISTING DOORS, FIRE EXITS, AND LOADING DOCKS DURING ALL PHASES OF CONSTRUCTION. IF TEMPORARY CLOSURES ARE REQUIRED, COORDINATE WITH VHA ADMINISTRATION A MINIMUM OF 3 WEEKS IN ADVANCE.
- CONTRACTOR IS REQUIRED TO MAINTAIN ONE DRIVING LANE OPEN AT ALL TIMES REFER TO G1004 PHASING PLAN.
- CONTRACTOR IS RESPONSIBLE FOR GENERAL TRAFFIC CONTROL TO KEEP VEHICLES AND PEDESTRIANS MOVING OUTSIDE OF THE PROJECT SITE. CONTRACTOR SHALL PROVIDE ADEQUATE SIGNS AND STAFF TO DIRECT FOR PUBLIC SAFETY AND TRAFFIC CONTROL. TEMPORARY FENCING AND COORDINATION WILL BE THE RESPONSIBILITY OF THE CONTRACTOR. CONTRACTOR SHALL COORDINATE ANY RESTRICTIONS WITH THE VA ADMINISTRATION. CONTRACTOR WILL BE REQUIRED TO PROVIDE A DETAILED PHASING PLAN THAT OUTLINES TEMPORARY FENCING/TRAFFIC CONTROL FOR EACH PHASE OF CONSTRUCTION. REFER TO G1004 PHASING PLAN.
- CONTRACTOR SHALL PROTECT THE EXISTING WATERMAIN AND ENSURE THAT VA MEDICAL CAMPUS HAS NO DISRUPTION OF SERVICE. NEW WATERMAIN SHALL BE INSTALLED AND OPERATIONAL BEFORE ANY DISCONNECTION OF EXISTING WATER SERVICE. COORDINATE ANY REQUIRED LOSS OF SERVICE WITH VHA ADMINISTRATION 3 WEEKS PRIOR TO WORK.
- CONTRACTOR WILL BE RESPONSIBLE FOR PROVIDING A TEMPORARY WATER SERVICE TO AFFECTED BUILDINGS. THE METHOD OF PROVIDING THE TEMPORARY WATER SERVICE SHALL BE AN OPTION OF THE CONTRACTOR SUBJECT TO THE APPROVAL OF THE VHA COR. ALL TEMPORARY WATER MAINS AND SERVICES SHALL BE DISINFECTED IN ACCORDANCE WITH SPECIFICATIONS. ONE WATER SAMPLE PER SERVICE CONNECTION WILL BE TAKEN AFTER THE TEMPORARY WATER LINE IS FLUSHED. THE SAMPLE SHALL SHOW THE ABSENCE OF BACTERIA BEFORE CONNECTIONS ARE ALLOWED. PROVIDE REPORT(S) TO THE VA COR.
- CONTRACTOR SHALL PROVIDE AND INSTALL ANY ADDITIONAL FITTINGS, PIPING, AND OFFSETS TO ACCOUNT FOR UTILITY LOCATIONS AND CROSSINGS.
- CONTRACTOR SHALL RELOCATE ANY EXISTING UTILITIES THAT CONFLICT WITH THE INSTALLATION OF THE NEW SANITARY SEWER, STORM SEWER, AND WATERMAIN.
- ALL GRASSED AREAS DISTURBED BY CONSTRUCTION SHALL HAVE TOPSOIL (6" DEPTH), GRADED, SEEDED, AND HYDRO-MULCHED.

BENCHMARKS:

BM: TOP NUT OF HYDRANT
ELEV: 902.46 (NAVD88)

POINT TABLE			
POINT	NORTHING	EASTING	ELEVATION
1	474,282.967	2,899,087.289	902.85
4	474,199.945	2,898,805.753	899.50
5	474,373.563	2,898,788.056	899.11

CONTRACT DOCUMENTS SUBMISSION
FULLY SPRINKLERED

0	100% BID DOCUMENTS	05/26/2023	CONSULTANTS:	ARCHITECT/ENGINEERS:	STAMP:	Drawing Title	Phase	Project Title	Project Number
			MBN MECHANICAL * ELECTRICAL * CIVIL 593 7TH ST. N., SUITE 200 FARGO, ND 58102 PHONE: 701.478.6338 FAX: 701.478.6340	VALHALLA ENGINEERING GROUP, LLC 750 W HAMPOEN AVE SUITE 300 ENGLEWOOD, CO 80110 (720) 550-6307 WWW.VALHALLAENGINEERING.COM	REGISTERED PROFESSIONAL ENGINEER NORTH DAKOTA DATE 05/26/23 PE-6864	EROSION CONTROL PLAN	100% BID DOCUMENTS	CONSTRUCT MENTAL HEALTH OUTPATIENT BLDG 52 ADDITION	437-316
						Approved: Project Director		Location 2101 ELM STREET, FARGO, ND 58102	Building Number 52
								Issue Date 05/26/2023	Drawing Number CG102
								Checked AKE	DWG 13 of 188
								Drawn CPJ	

C:\Users\VA Architect\10\Documents\2105_GENERAL_251_millen\MT2.mxd

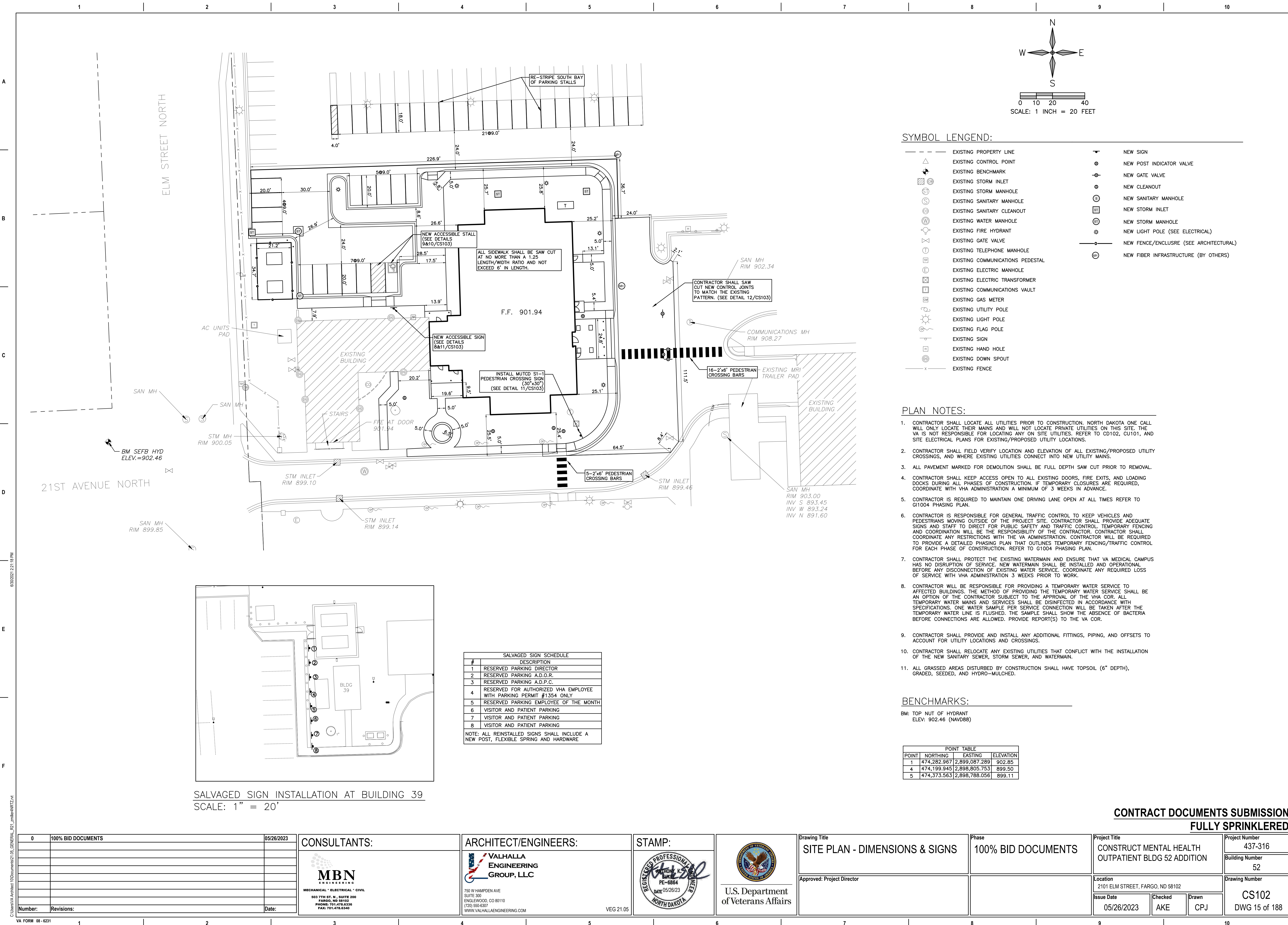

SYMBOL LENGEND:

---	EXISTING PROPERTY LINE	+	NEW SIGN
△	EXISTING CONTROL POINT	●	NEW POST INDICATOR VALVE
□	EXISTING BENCHMARK	⊖	NEW GATE VALVE
⊕	EXISTING STORM INLET	⊙	NEW CLEANOUT
⊙	EXISTING STORM MANHOLE	⊙	NEW SANITARY MANHOLE
⊙	EXISTING SANITARY MANHOLE	⊕	NEW STORM INLET
⊕	EXISTING SANITARY CLEANOUT	⊙	NEW STORM MANHOLE
⊕	EXISTING WATER MANHOLE	⊕	NEW LIGHT POLE (SEE ELECTRICAL)
⊕	EXISTING FIRE HYDRANT	—	NEW FENCE/ENCLOSURE (SEE ARCHITECTURAL)
⊕	EXISTING GATE VALVE	⊕	NEW FIBER INFRASTRUCTURE (BY OTHERS)
⊕	EXISTING TELEPHONE MANHOLE		
⊕	EXISTING COMMUNICATIONS PEDESTAL		
⊕	EXISTING ELECTRIC MANHOLE		
⊕	EXISTING ELECTRIC TRANSFORMER		
⊕	EXISTING COMMUNICATIONS VAULT		
⊕	EXISTING GAS METER		
⊕	EXISTING UTILITY POLE		
⊕	EXISTING LIGHT POLE		
⊕	EXISTING FLAG POLE		
⊕	EXISTING SIGN		
⊕	EXISTING HAND HOLE		
⊕	EXISTING DOWN SPOUT		
⊕	EXISTING FENCE		

- PLAN NOTES:
- CONTRACTOR SHALL LOCATE ALL UTILITIES PRIOR TO CONSTRUCTION. NORTH DAKOTA ONE CALL WILL ONLY LOCATE THEIR MAINS AND WILL NOT LOCATE PRIVATE UTILITIES ON THIS SITE. THE VA IS NOT RESPONSIBLE FOR LOCATING ANY ON SITE UTILITIES. REFER TO CD102, CU101, AND SITE ELECTRICAL PLANS FOR EXISTING/PROPOSED UTILITY LOCATIONS.
 - CONTRACTOR SHALL FIELD VERIFY LOCATION AND ELEVATION OF ALL EXISTING/PROPOSED UTILITY CROSSINGS, AND WHERE EXISTING UTILITIES CONNECT INTO NEW UTILITY MAINS.
 - ALL PAVEMENT MARKED FOR DEMOLITION SHALL BE FULL DEPTH SAW CUT PRIOR TO REMOVAL.
 - CONTRACTOR SHALL KEEP ACCESS OPEN TO ALL EXISTING DOORS, FIRE EXITS, AND LOADING DOCKS DURING ALL PHASES OF CONSTRUCTION. IF TEMPORARY CLOSURES ARE REQUIRED, COORDINATE WITH VHA ADMINISTRATION A MINIMUM OF 3 WEEKS IN ADVANCE.
 - CONTRACTOR IS REQUIRED TO MAINTAIN ONE DRIVING LANE OPEN AT ALL TIMES REFER TO G11004 PHASING PLAN.
 - CONTRACTOR IS RESPONSIBLE FOR GENERAL TRAFFIC CONTROL TO KEEP VEHICLES AND PEDESTRIANS MOVING OUTSIDE OF THE PROJECT SITE. CONTRACTOR SHALL PROVIDE ADEQUATE SIGNS AND STAFF TO DIRECT FOR PUBLIC SAFETY AND TRAFFIC CONTROL. TEMPORARY FENCING AND COORDINATION WILL BE THE RESPONSIBILITY OF THE CONTRACTOR. CONTRACTOR SHALL COORDINATE ANY RESTRICTIONS WITH THE VA ADMINISTRATION. CONTRACTOR WILL BE REQUIRED TO PROVIDE A DETAILED PHASING PLAN THAT OUTLINES TEMPORARY FENCING/TRAFFIC CONTROL FOR EACH PHASE OF CONSTRUCTION. REFER TO G1004 PHASING PLAN.
 - CONTRACTOR SHALL PROTECT THE EXISTING WATERMAIN AND ENSURE THAT VA MEDICAL CAMPUS HAS NO DISRUPTION OF SERVICE. NEW WATERMAIN SHALL BE INSTALLED AND OPERATIONAL BEFORE ANY DISCONNECTION OF EXISTING WATER SERVICE. COORDINATE ANY REQUIRED LOSS OF SERVICE WITH VHA ADMINISTRATION 3 WEEKS PRIOR TO WORK.
 - CONTRACTOR WILL BE RESPONSIBLE FOR PROVIDING A TEMPORARY WATER SERVICE TO AFFECTED BUILDINGS. THE METHOD OF PROVIDING THE TEMPORARY WATER SERVICE SHALL BE AN OPTION OF THE CONTRACTOR SUBJECT TO THE APPROVAL OF THE VHA COR. ALL TEMPORARY WATER MAINS AND SERVICES SHALL BE DISINFECTED IN ACCORDANCE WITH SPECIFICATIONS. ONE WATER SAMPLE PER SERVICE CONNECTION WILL BE TAKEN AFTER THE TEMPORARY WATER LINE IS FLUSHED. THE SAMPLE SHALL SHOW THE ABSENCE OF BACTERIA BEFORE CONNECTIONS ARE ALLOWED. PROVIDE REPORT(S) TO THE VA COR.
 - CONTRACTOR SHALL PROVIDE AND INSTALL ANY ADDITIONAL FITTINGS, PIPING, AND OFFSETS TO ACCOUNT FOR UTILITY LOCATIONS AND CROSSINGS.
 - CONTRACTOR SHALL RELOCATE ANY EXISTING UTILITIES THAT CONFLICT WITH THE INSTALLATION OF THE NEW SANITARY SEWER, STORM SEWER, AND WATERMAIN.
 - ALL GRASSED AREAS DISTURBED BY CONSTRUCTION SHALL HAVE TOPSOIL (6" DEPTH), GRADED, SEEDED, AND HYDRO-MULCHED.

BENCHMARKS:

BM: TOP NUT OF HYDRANT
ELEV: 902.46 (NAVD88)

POINT TABLE

POINT	NORTHING	EASTING	ELEVATION
1	474,282.967	2,899,087.289	902.85
4	474,199.945	2,898,805.753	899.50
5	474,373.563	2,898,788.056	899.11

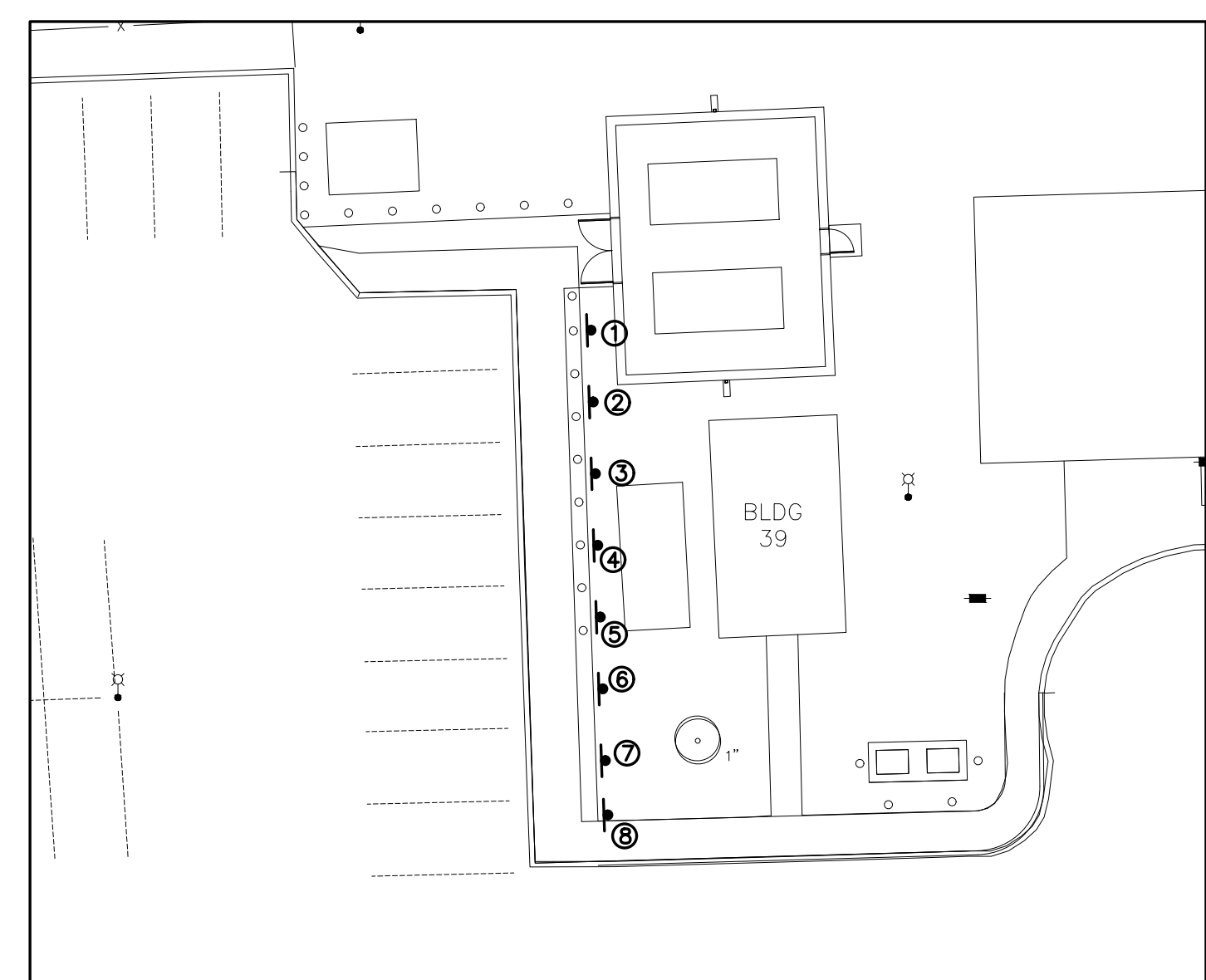

SALVAGED SIGN SCHEDULE

#	DESCRIPTION
1	RESERVED PARKING DIRECTOR
2	RESERVED PARKING A.D.O.R.
3	RESERVED PARKING A.D.P.C.
4	RESERVED FOR AUTHORIZED VHA EMPLOYEE WITH PARKING PERMIT #1354 ONLY
5	RESERVED PARKING EMPLOYEE OF THE MONTH
6	VISITOR AND PATIENT PARKING
7	VISITOR AND PATIENT PARKING
8	VISITOR AND PATIENT PARKING

NOTE: ALL REINSTALLED SIGNS SHALL INCLUDE A NEW POST, FLEXIBLE SPRING AND HARDWARE

SALVAGED SIGN INSTALLATION AT BUILDING 39
SCALE: 1" = 20'

CONTRACT DOCUMENTS SUBMISSION
FULLY SPRINKLERED

0	100% BID DOCUMENTS	05/26/2023	CONSULTANTS:	ARCHITECT/ENGINEERS:	STAMP:	Drawing Title	Phase	Project Title	Project Number
			MBN MECHANICAL * ELECTRICAL * CIVIL 593 7TH ST. N., SUITE 200 FARGO, ND 58102 PHONE: 701.478.6338 FAX: 701.478.6340	VALHALLA ENGINEERING GROUP, LLC 750 W HAMPHDEN AVE SUITE 300 ENGLEWOOD, CO 80110 (720) 550-6307 WWW.VALHALLAENGINEERING.COM	REGISTERED PROFESSIONAL ENGINEER NORTH DAKOTA DATE 05/26/23 PE-6864	SITE PLAN - DIMENSIONS & SIGNS	100% BID DOCUMENTS	CONSTRUCT MENTAL HEALTH OUTPATIENT BLDG 52 ADDITION	437-316
					U.S. Department of Veterans Affairs	Approved: Project Director		Location	Building Number
								2101 ELM STREET, FARGO, ND 58102	52
								Issue Date	Drawing Number
								05/26/2023	CS102
								Checked	DWG 15 of 188
								AKC	
								CPJ	

1 2 3 4 5 6 7 8 9 10

A B C D E F

6/20/2023 2:21:18 PM

C:\Users\VA Architect\10\Documents\2105_GENERAL_250_millennRT2.dwg

VA FORM 08 - 6231

