

**FLOOR PLAN GENERAL NOTES**

1. FOR GENERAL NOTES, ABBREVIATIONS, SYMBOLS AND MATERIALS, ETC SEE G102 AND G103.

**KEYED NOTES**

- 1A NEW PARTITION INTERSECTION WITH NEW OR EXISTING SURFACE. PROVIDE METAL TRIM AND 1/4" SEALANT JOINT TO PERIMETER. BOTH SIDES OF WALL WHERE APPLICABLE. SEE AS193 TYP UNO.
- 1B WRAP PARTITION TYPE F2 TIGHT AROUND NEW OR EXISTING COLUMN.
- 1C ALIGN NEW PARTITION FLUSH WITH ADJACENT SURFACE. PROVIDE METAL TRIM AND 1/4" SEALANT JOINT TO PERIMETER. BOTH SIDES OF WALL. SEE ALSO AS195.
- 1D PROVIDE PLYWOOD FURNITURE/EQUIPMENT BLOCKING FOR ENTIRE LENGTH AND HEIGHT OF WALL. 1/4" UNO. 3/4" IN ELEC & COMM ROOMS.
- 1E APPLY NEW GYS LAYER TO EXISTING STUD WALL TO FULL EXTENT AND HEIGHT OF STUD WALL. PROVIDE SEALANT TO STRUCTURE ABOVE.
- 1F APPLY 2" NEW GYS LAYER TO EXISTING STUD WALL TO FULL EXTENT AND HEIGHT OF STUD WALL. PROVIDE SEALANT TO STRUCTURE ABOVE.
- 2A SEE 1AS13 FOR TYP EXAM ROOM LAYOUT
- 2B SEE 1AS14 FOR TYP ROOM LAYOUT
- 2C SEE 7AS13 FOR TYP ISOLATION ROOM LAYOUT
- 2D SEE 1AS15 FOR TYP TOILET ROOM LAYOUT
- 2E SEE 1AS15 FOR TYP FAST TRACK ROOM LAYOUT

**ADD OPTIONS**

- A01 ADD OPTION #1 - BUILD-OUT VESTIBULE
- A02 ADD OPTION #2 - BUILD-OUT DECONTAMINATION
- A03 ADD OPTION #3 - CUSTOM CASEWORK AND CEILING ELEMENT AT CHECK-IN

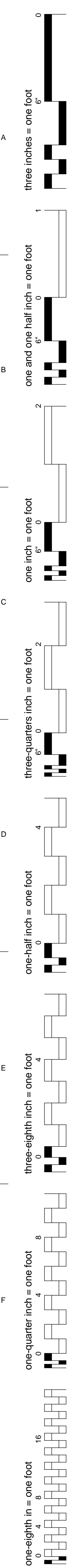
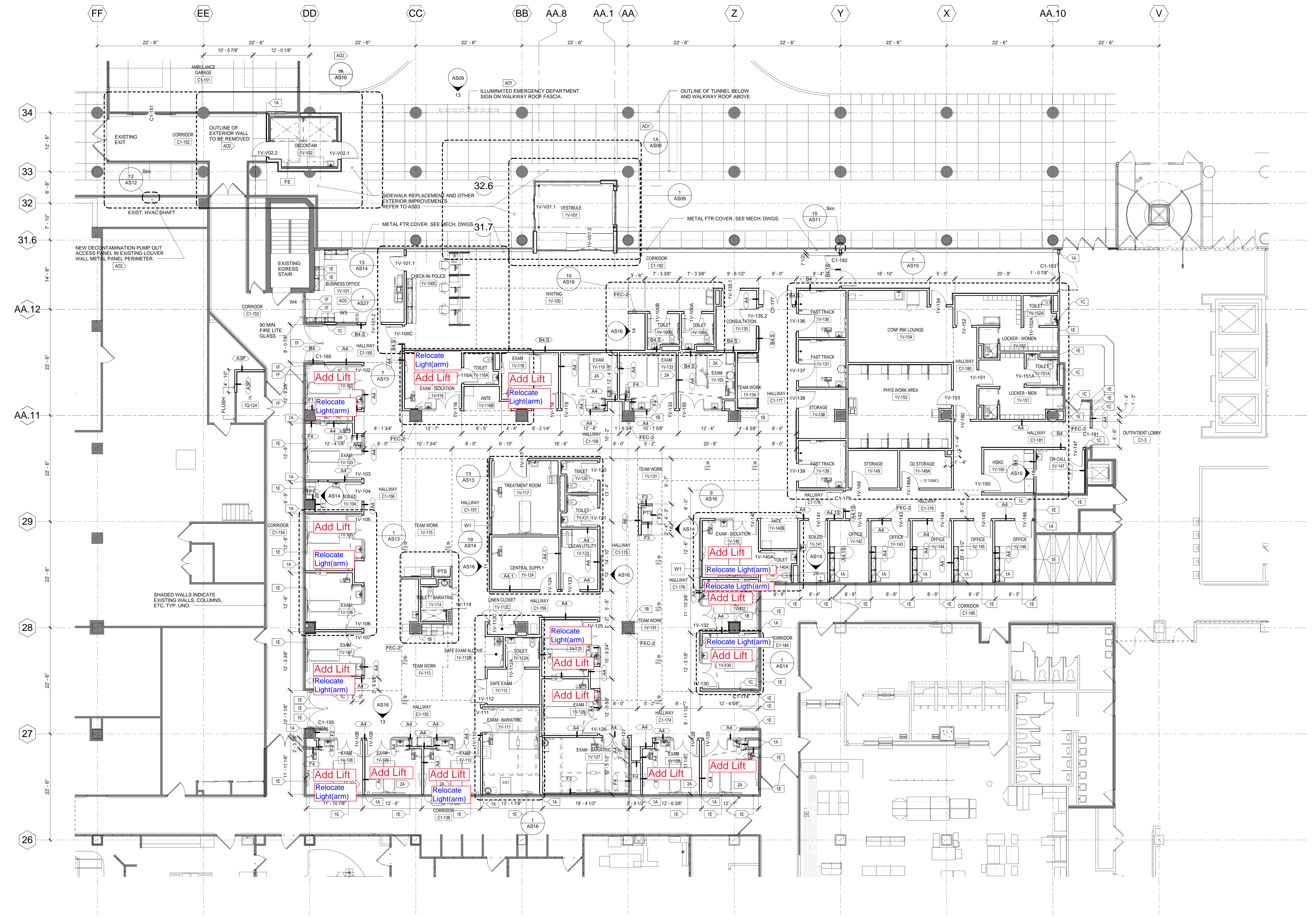

**GENERAL NOTES:**

GENERAL CONTRACTOR AND/OR ALL SUBCONTRACTORS SHALL FIELD VERIFY ALL DIMENSIONS SHOWN ON THESE PLANS AND SHALL BE RESPONSIBLE FOR VARIATIONS BETWEEN PLAN DIMENSIONS AND ACTUAL FIELD DIMENSIONS. WHERE VARIATIONS ARE FOUND TO OCCUR, THE CONTRACTOR SHALL NOTIFY THE PROJECT ENGINEER IN WRITING PRIOR TO PROCEEDING WITH CONSTRUCTION; NO ADJUSTMENT TO THE WORK WILL BE MADE WITHOUT THE PRIOR APPROVAL OF THE PROJECT ENGINEER.

GENERAL CONTRACTOR SHALL BE RESPONSIBLE FOR GENERAL DEMOLITION INCLUDING REMOVAL OF WALLS, PARTITIONS, DOORS & CEILING & FLOORS, AND ALL CUTTING OF CONCRETE FLOORS, WALLS OR STRUCTURE SHALL BE THE GENERAL CONTRACTOR'S RESPONSIBILITY. CORE DRILLING THROUGH CONCRETE WALLS, FLOORS OR STRUCTURE FOR PIPING OR CONDUIT SHALL BE THE RESPONSIBILITY OF THE SUBCONTRACTOR BY TRADE. PRESTRESSING OF THESE OPENINGS SHALL BE DONE BY THE RESPECTIVE SUBCONTRACTOR. REMOVAL OF DEBRIS RESULTING FROM DEMOLITION, CUTTING, AND/OR DRILLING IS THE RESPONSIBILITY OF THE GENERAL CONTRACTOR. PATCHING AND REPAIR OF CONCRETE WALLS, FLOOR, OR STRUCTURE SHALL BE THE RESPONSIBILITY OF THE GENERAL CONTRACTOR; THIS WILL BE ACCOMPLISHED UPON COMPLETION OF THE INSTALLATION OF ANY AND ALL UTILITIES INSTALLED BY THE VARIOUS SUBCONTRACTORS.

**ANDERSON ENGINEERING**  
 Anderson Engineering of Minnesota, LLC  
 13025 7th Avenue North  
 Suite 100  
 Plymouth, MN 55441  
 763-443-8000 / 763-413-4000  
 www.ae-mn.com

**DUNHAM**  
 Dunham Associates, Inc.  
 100 South Sixth Street / Suite 1100  
 Minneapolis, Minnesota 55402-1540  
 phone: 612-466-7500  
 fax: 612-466-7501  
 www.dunhamcorp.com  
 mechanical • electrical  
 consulting engineering

**PERFORMANCE DESIGN**  
 Performance Design  
 2116 Superior St., Ste. 300 / Duluth, MN 55812 / 218-727

I hereby certify that this plan, specification, or report was prepared by me or under my direct supervision and that I am a duly Licensed Architect under the laws of the State of Minnesota.

Paul D. Dahlberg  
 Printed or typed name  
 Signature  
 15879 License # 06/22/2014 Date

Drawing Title  
**FIRST FLOOR OVERALL PLAN**

Drawing Scale:  
 AS NOTED

Plot Scale:  
 12" = 1'-0"

Approved:

**IFC - ISSUED FOR CONSTRUCTION JUNE 12, 2014 - FULLY SPRINKLERED**

Project Title  
**VA MINNEAPOLIS ED RENOVATION 13441**

Location  
 ONE VETERANS DRIVE  
 MINNEAPOLIS, MN 55417

Project Number  
 618-14-104

Building Number  
 70

Drawing Number  
**1272-70-AS04**

Dwg. 8 of 74

**Office of Facilities Management**

Department of Veterans Affairs

No.	Revisions	Date