

**Primary Staging Area:**

Location south east corner of contractor parking. Located within the gravel and along the eastern vegetation line, area identified by red rectangle 36 ft x 48 ft. Gate shall be located on the west side. One temporary construction office trailer permitted. Any grass that is damaged during construction will have the pre-existing grade restored, be sodded and maintained until the sod is firmly rooted as determined by the COR. Sod will be watered by contractor and may not exceed 4 inches while the contractor is responsible for the sod.

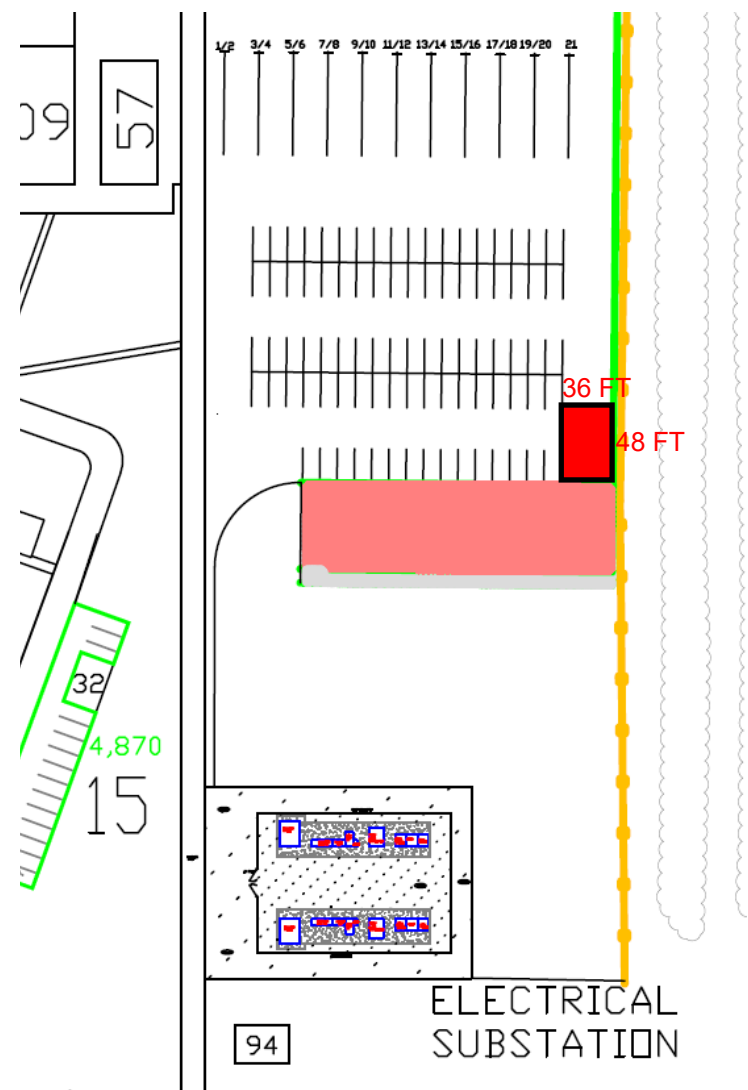

**Secondary Staging Area:**

Location southeast of Building 51, area identified below by red trapezoid. Egress and pedestrian sidewalks shall not be blocked by vehicles, materials or any other obstruction. Gate shall be located on the east side with access from the parking lot. Permitted one (1) 40 yard dumpster at a time. Permitted parking for one (1) motorized vehicle (truck, car, side-by-side, ATV, POV, etc.) at a time. No temporary construction office trailer permitted. Multiple vehicles parked in secondary staging area is a failure to comply with contractual requirements. SWPPP required. Any grass that is damaged during construction will have the pre-existing grade restored, be sodded and maintained until the sod is firmly rooted as determined by the COR. Sod will be watered by contractor and may not exceed 4 inches while the contractor is responsible for the sod.





An aerial photograph of a parking lot, likely from Google Maps, showing several rows of parked cars. A red line is drawn across the image, forming a large rectangle that encompasses most of the parking area. The text "NO CONTRACTOR PARKING PERMITTED IN ANY SPACES ADJACENT TO BUILDING 51" is overlaid in red, bold, capital letters with a white outline. The text is positioned in the upper-middle part of the red-outlined area. The parking lot is paved with asphalt and has yellow lines marking the spaces. There are some trees and grassy areas around the perimeter of the lot. The word "Google" is visible in the bottom center of the image.

**NO CONTRACTOR PARKING PERMITTED  
IN ANY SPACES ADJACENT TO  
BUILDING 51**

**Contractor Parking:**

Location northeast area of campus in designated gravel lot.

