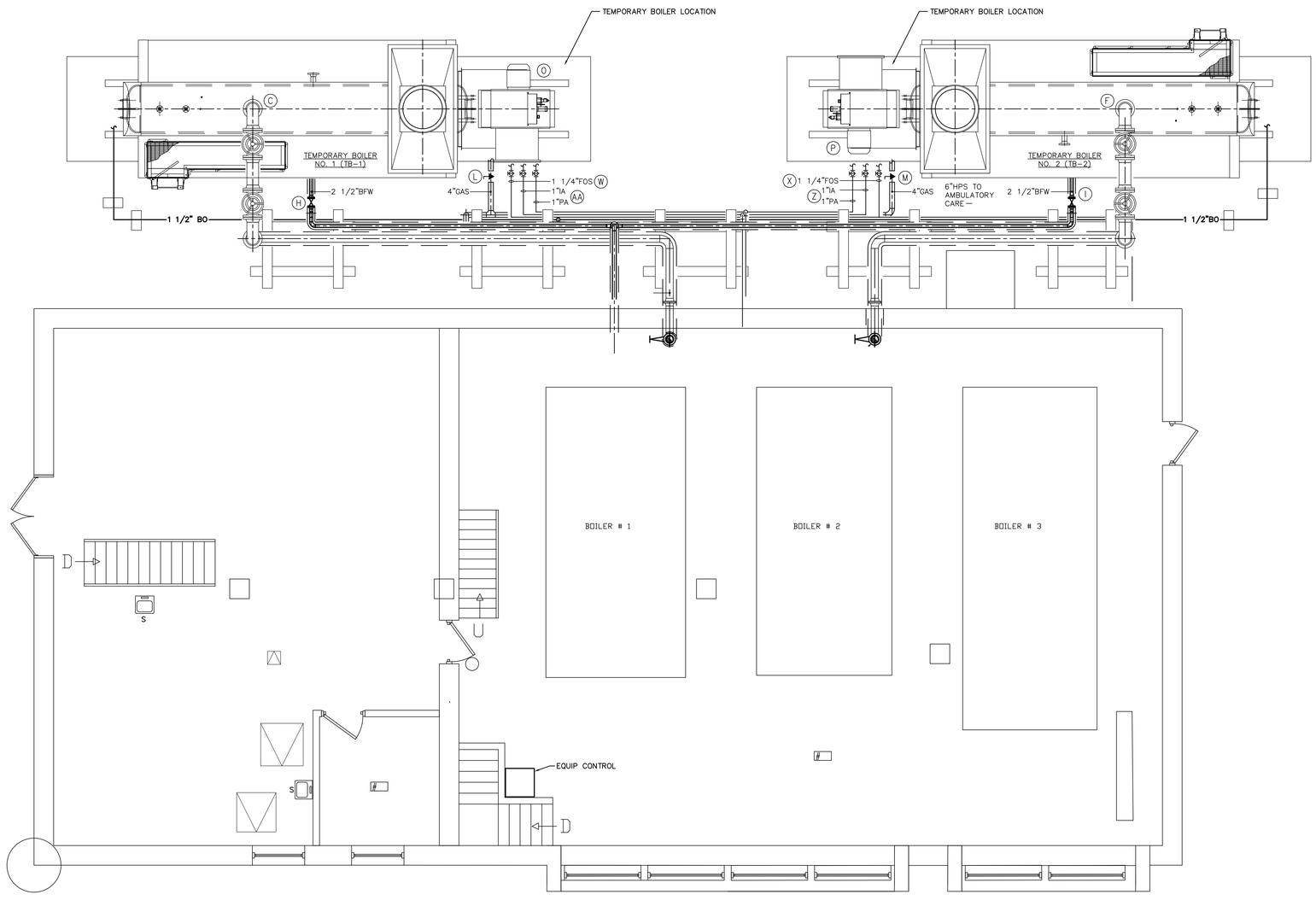

NORTH

1 TEMPORARY BOILER TRAILERS INSTALLATION PLAN
SCALE: 1/4"=1'-0"

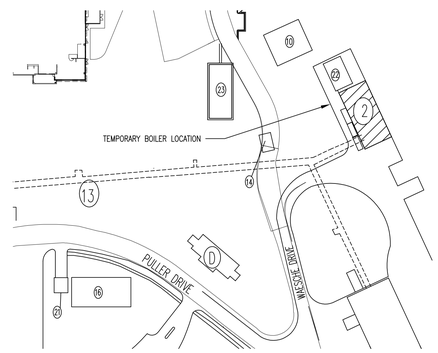

NORTH

LOCATION PLAN

100% CD SUBMITTAL

15 MAY 2021

Revisions:	Date

CONSULTANTS:

ARCHITECT/ENGINEERS:

FARRIS ENGINEERING
OMAHA | LINCOLN | SIDNEY | COLORADO SPRINGS
farris-usa.com
FEI #: 182047

SHAFFER STEVENS SCHAAP
STRUCTURAL ENGINEERS
9910 North 48th Street, Ste 204, Omaha, NE 68152
402.455.7698
www.s3pc.com

CLH Calvin L. Hinz ARCHITECTS INC
3705 North 200th Street
Elkhorn, Nebraska 68022
(402) 291-6941

SDVOSB

CLH PROJECT NO: 18-013

Drawing Title: PHASE ONE - TEMPORARY BOILERS ADJACENT TO FIRST FLOOR

Approved: Project Director

Project Title: CORRECT MECHANICAL DEFICIENCIES - VAMC OMAHA

Location: OMAHA, NE

Date: 05-14-2021 | Checked: GLG | Drawn: TJF

Project Number: 636-19-301

Building Number: BUILDING 2

Drawing Number: 2B101

Dwg. of

Office of Construction and Facilities Management

Department of Veterans Affairs

VA FORM 08-6231

P:\Projects - Active\2019-22 Correct Mechanical Deficiencies (CM)\CURRENT DRAWINGS\BLDG. 2\Replace Boilers\B2-2B101.dwg 2B101 5/14/21 8:39am ggebhard

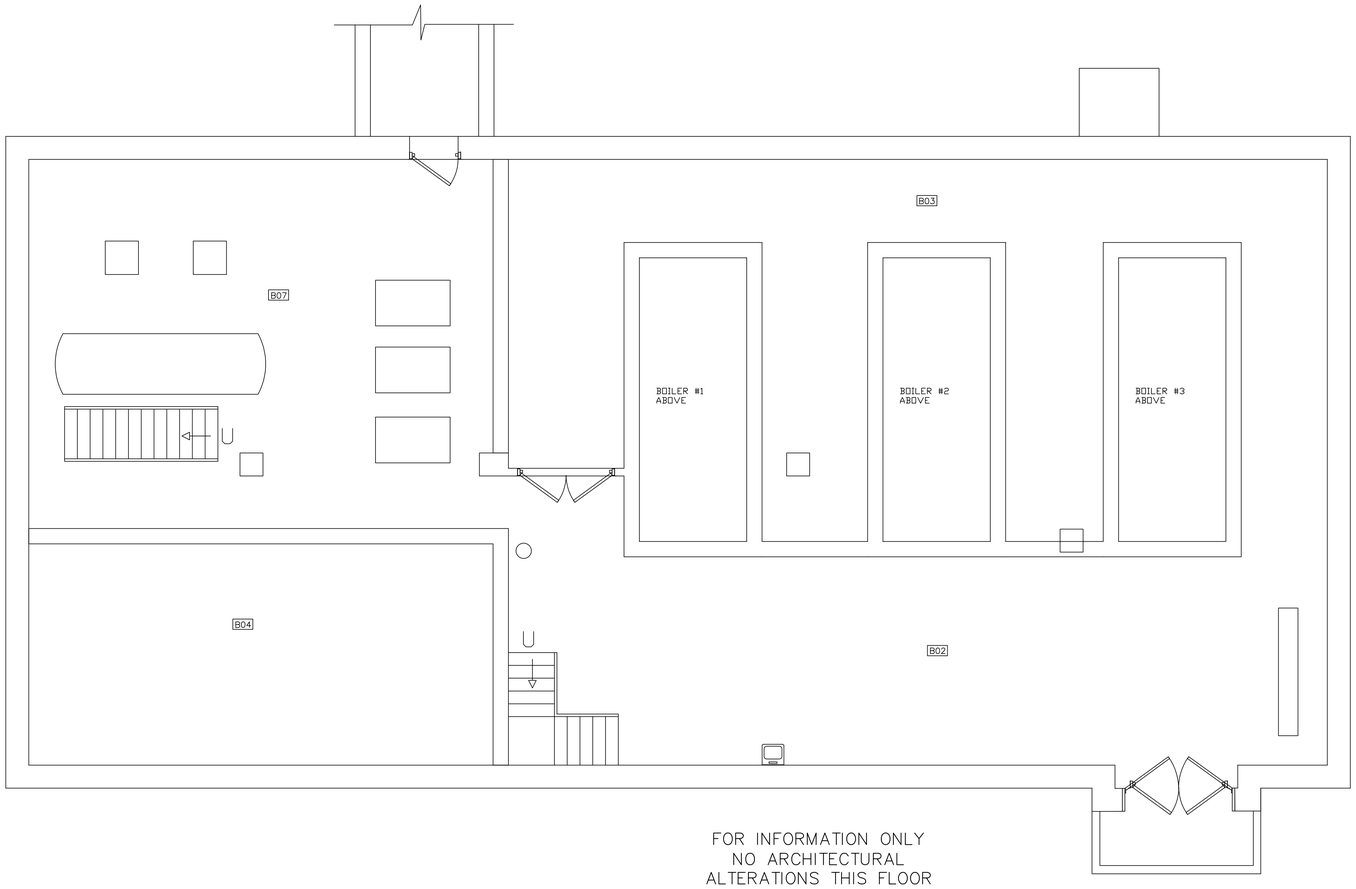

FOR INFORMATION ONLY
NO ARCHITECTURAL
ALTERATIONS THIS FLOOR

NORTH

1 BASEMENT PLAN
SCALE: 1/4"=1'-0"

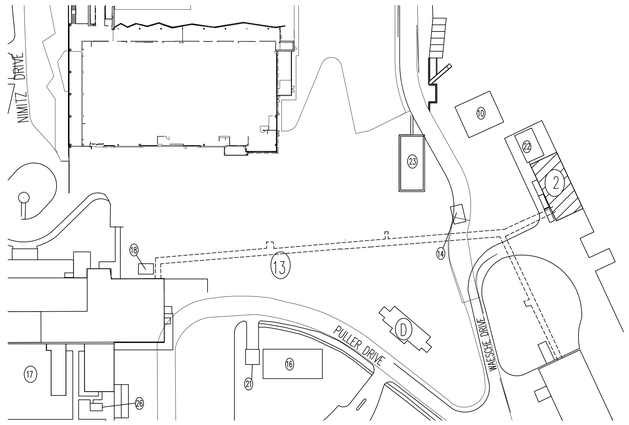

NORTH

LOCATION PLAN

100% CD SUBMITTAL

ARCHITECT
RICHARD JOSEPH YAKEN
A-5125
STATE OF NEBRASKA
15 MAY 2021

Revisions:	Date

CONSULTANTS:

ARCHITECT/ENGINEERS:

FARRIS ENGINEERING
OMAHA | LINCOLN | SIDNEY | COLORADO SPRINGS
farris-usa.com
FEI #: 182047

SHAFFER STEVENS SCHAAP
STRUCTURAL ENGINEERS
9910 North 48th Street, Ste 204, Omaha, NE 68152
402.455.7698 www.s3pc.com

CLH Calvin L. Hinz ARCHITECTS, INC.
3705 North 200th Street
Elkhorn, Nebraska 68022
(402) 291-6941

SDVOSB

CLH PROJECT NO: 18-013

Drawing Title
PHASE TWO - DEMOLITION - BASEMENT - FOR INFORMATION

Approved: Project Director

Project Title
VAMC OMAHA - UPDATE
VAMC -UPGRADE
WATER SCHEMATICS

Location: OMAHA, NE

Date: 05-14-2021 | Checked: GLG | Drawn: TJF

Project Number: 636-19-301

Building Number: 2

Drawing Number: 2D100

Dwg. of

Office of Construction and Facilities Management

Department of Veterans Affairs

VA FORM 08-6231

P:\Projects - Active\2019-22 Correct Mechanical Deficiencies (CM)\CURRENT DRAWINGS\BLDG. 2\Replace Boilers\B2-2D100.dwg 2D100 5/14/21 8:41am ggebhard

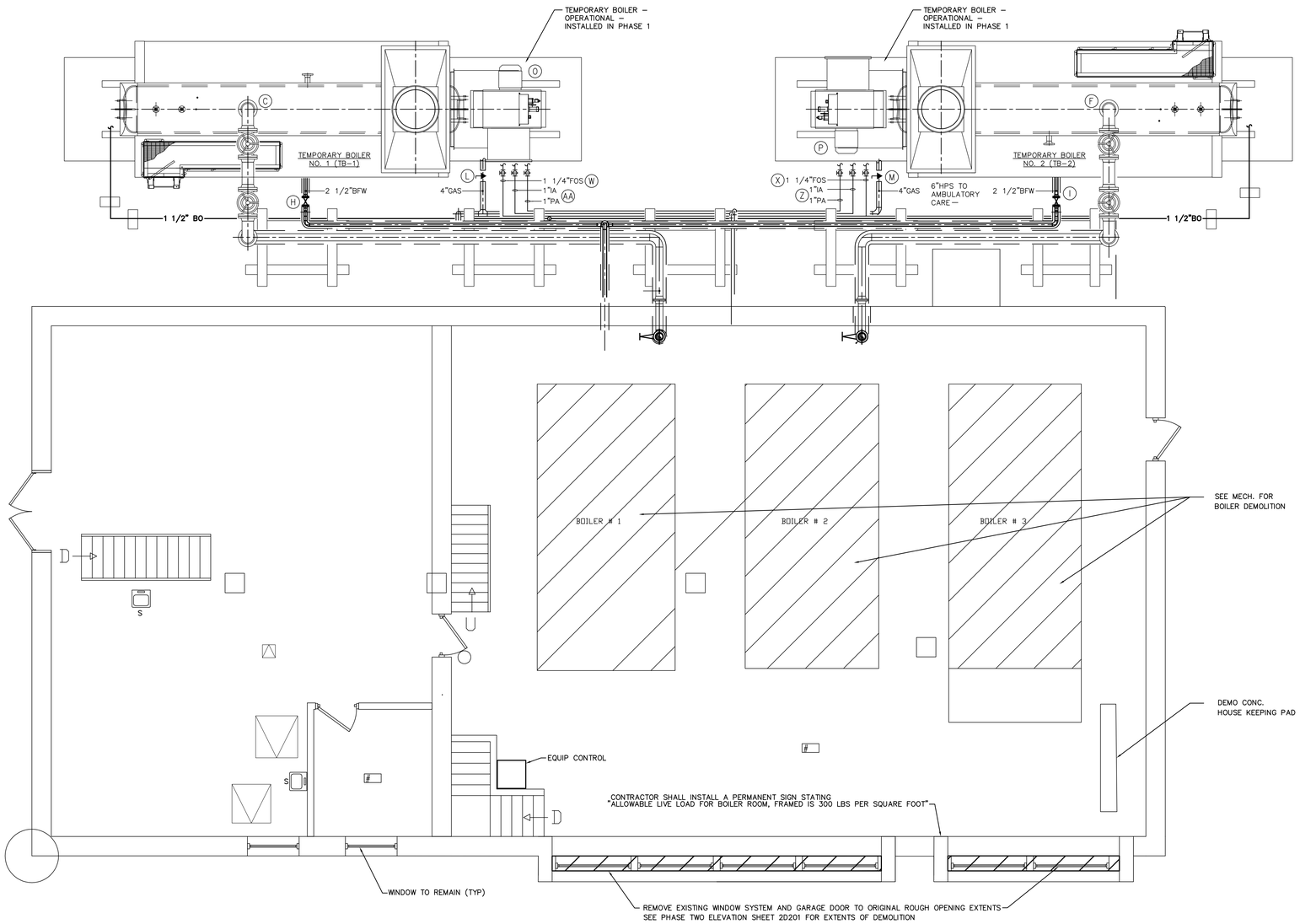

NORTH

1 FIRST FLOOR DEMOLITION
SCALE: 1/4"=1'-0"

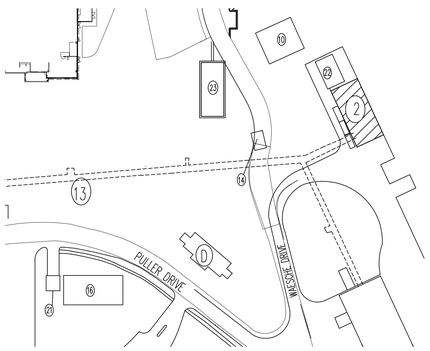

NORTH

LOCATION PLAN

100% CD SUBMITTAL

RICHARD JOSEPH DIKEN K-5125 STATE OF NEBRASKA ARCHITECT

15 MAY 2021

Revisions:	Date

CONSULTANTS:

ARCHITECT/ENGINEERS:

FARRIS ENGINEERING
OMAHA | LINCOLN | SIDNEY | COLORADO SPRINGS
farris-usa.com
FEI #: 182047

SHAFFER STEVENS SCHAAP
STRUCTURAL ENGINEERS
9910 North 48th Street, Ste 204, Omaha, NE 68152
402.455.7698 www.s3pc.com

CLH Calvin L. Hinz ARCHITECTS, INC.
3705 North 200th Street
Elkhorn, Nebraska 68022
(402) 291-6941

SDVOSB

CLH PROJECT NO: 18-013

Drawing Title: PHASE TWO - DEMOLITION - FIRST FLOOR

Approved: Project Director

Project Title: CORRECT MECHANICAL DEFICIENCIES - VAMC OMAHA

Location: OMAHA, NE

Date: 05-14-2021 | Checked: GLG | Drawn: TJF

Project Number: 636-19-301

Building Number: BUILDING 2

Drawing Number: 2D101

Dwg. of

Office of Construction and Facilities Management

Department of Veterans Affairs

VA FORM 08-6231

P:\Projects - Active\2019-22 Correct Mechanical Deficiencies (CMD)\CURRENT DRAWINGS\BLDG. 2\Replace Boilers\B2-2D101.dwg 2D101 5/14/21 8:42am ggebhard

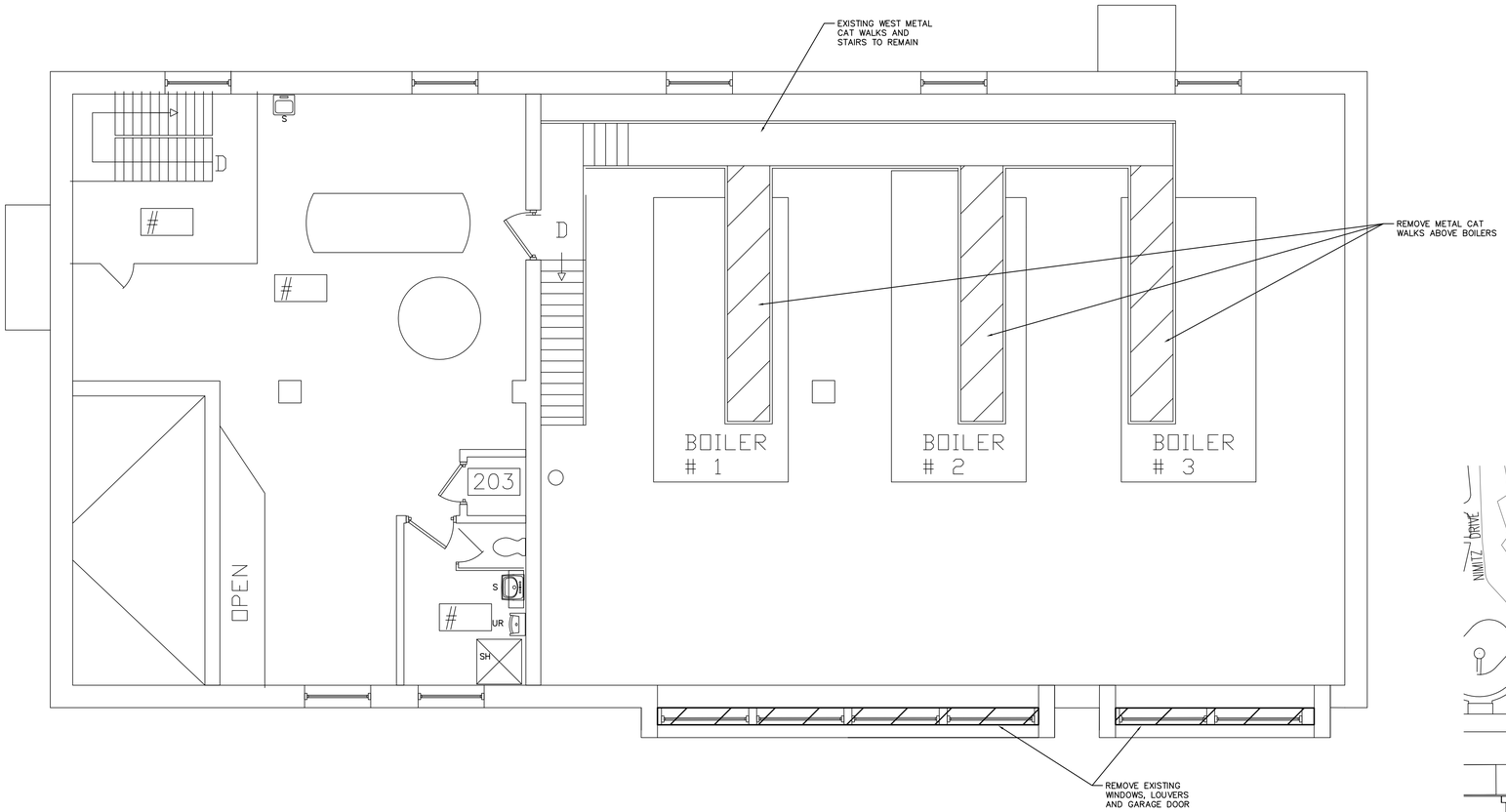

NORTH

1 SECOND FLOOR PLAN
SCALE: 1/4"=1'-0"

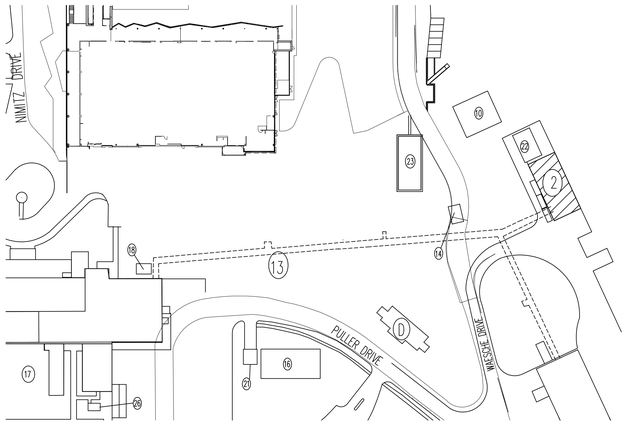

NORTH

LOCATION PLAN

100% CD SUBMITTAL

ARCHITECT
RICHARD JOSEPH DIKEN
#5125
STATE OF NEBRASKA
15 MAY 2021

Revisions:	Date

CONSULTANTS:

ARCHITECT/ENGINEERS:

FARRIS ENGINEERING
OMAHA | LINCOLN | SIDNEY | COLORADO SPRINGS
farris-uss.com
FEI #: 182047

SHAFFER STEVENS SCHAAP
STRUCTURAL ENGINEERS
9910 North 48th Street, Ste 204, Omaha, NE 68152
402.455.7698 www.s3pc.com

CLH Calvin L. Hinz ARCHITECTS, INC.
3705 North 200th Street
Elkhorn, Nebraska 68022
(402) 291-6941

SDVOSB

CLH PROJECT NO: 18-013

Drawing Title: PHASE TWO - DEMOLITION - SECOND FLOOR PLAN

Approved: Project Director

Project Title: CORRECT MECHANICAL DEFICIENCIES VAMC OMAHA

Location: OMAHA, NE

Date: 05-14-2021 | Checked: GLG | Drawn: TJF

Project Number: 636-19-301

Building Number: 2

Drawing Number: 2D102

Dwg. of

Office of Construction and Facilities Management

Department of Veterans Affairs

VA FORM 08-6231

P:\Projects - Active\2019-22 Correct Mechanical Deficiencies (CM)\CURRENT DRAWINGS\BLDG. 2\(Replace Boilers)\02-2D102.dwg, 2D102, 5/14/21 8:44am ggebhard

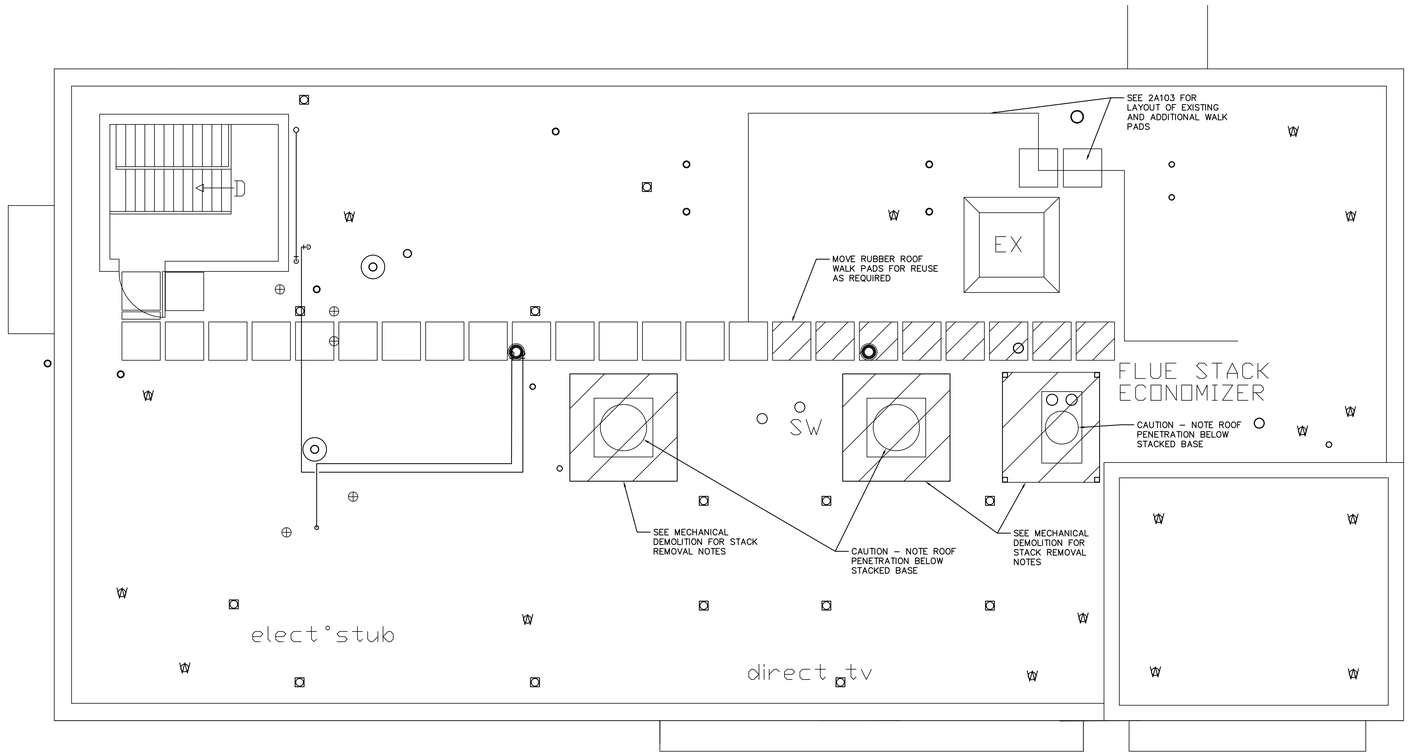

RAIN CAPPED VTR
TALL VTR
OVER HEAD PIPING
TALL VTR
WIND SMART DETECTOR
COVERED VTR
ROOF DRAIN
4 1/2" VTR
ABANDONED STR SUPPORT BASE

NORTH

1 ROOF PLAN – DEMOLITION
SCALE: 1/4"=1'-0"

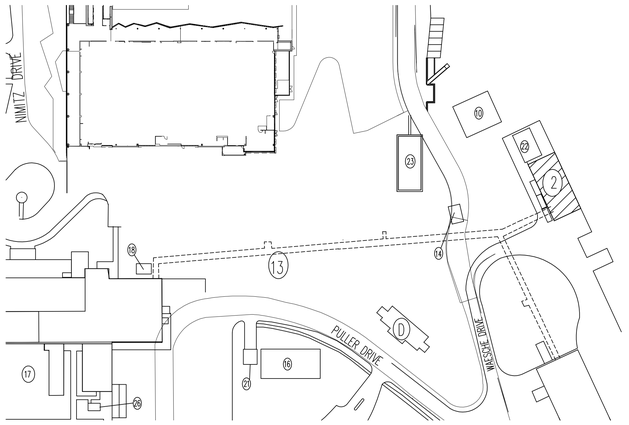

NORTH

LOCATION PLAN

100% CD SUBMITTAL

ARCHITECT RICHARD JOSEPH JOKEN A-5125 STATE OF NEBRASKA
15 MAY 2021

Revisions:	Date

VA FORM 08-6231

CONSULTANTS:

ARCHITECT/ENGINEERS:

FARRIS ENGINEERING
OMAHA | LINCOLN | SIDNEY | COLORADO SPRINGS
farris-usa.com
FEI #: 182047

SHAFFER STEVENS SCHAAP
STRUCTURAL ENGINEERS
9910 North 48th Street, Ste 204, Omaha, NE 68152
402.455.7698
www.s3pc.com

CLH Calvin L. Hinz ARCHITECTS, P.C.
3705 North 200th Street
Elkhorn, Nebraska 68022
(402) 291-6941

SDVOSB

CLH PROJECT NO: 18-013

Drawing Title	PHASE TWO - DEMOLITION - ROOF PLAN
Approved: Project Director	
Project Title	CORRECT MECHANICAL DEFICIENCIES VAMC OMAHA
Location	OMAHA, NE
Date	05-14-2021
Checked	GLG
Drawn	TJF
Project Number	636-19-301
Building Number	2
Drawing Number	2D103
Dwg. of	

Office of Construction and Facilities Management
Department of Veterans Affairs

P:\Projects - Active\2019-22 Correct Mechanical Deficiencies (CM)\CURRENT DRAWINGS\BLDG. 2\(Replace Boilers)\B2-2D103 - roof.dwg 2D103 5/14/21 8:45am ggebhard

A7 EXISTING CONDITION ALONG EAST WALL
N.T.S.

A8 EXISTING CONDITION ALONG EAST WALL
N.T.S.

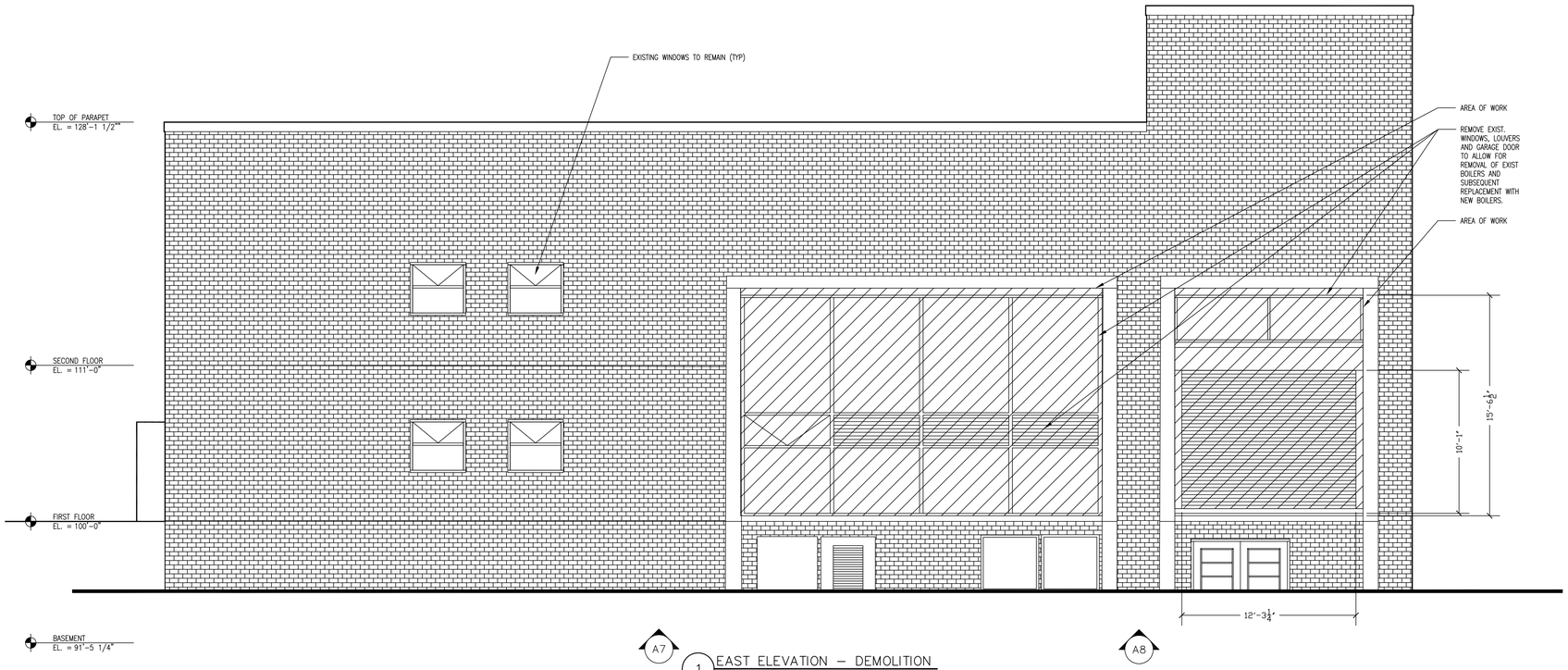

1 EAST ELEVATION – DEMOLITION
SCALE: 1/4"=1'-0"

100% CD SUBMITTAL

ARCHITECT
RICHARD JOSEPH JIKEN
A-5125
STATE OF NEBRASKA
15 MAY 2021

Revisions:	Date

VA FORM 08-6231

CONSULTANTS:

ARCHITECT/ENGINEERS:

FARRIS ENGINEERING
OMAHA | LINCOLN | SIDNEY | COLORADO SPRINGS
farris-usa.com
FEI #: 182047

SHAFFER STEVENS SCHAAP
STRUCTURAL ENGINEERS
9910 North 48th Street, Ste 204, Omaha, NE 68152
402.455.7698
www.s3pc.com

CLH Calvin L. Hinz ARCHITECTS, INC.
3705 North 200th Street
Elkhorn, Nebraska 68022
(402) 291-6941
SDVOSB
CLH PROJECT NO: 18-013

Drawing Title: PHASE TWO - DEMOLITION - EAST ELEVATIONS

Approved: Project Director

Project Title: CORRECT MECHANICAL DEFICIENCIES - VAMC OMAHA, NE

Location: OMAHA, NE

Date: 05-14-2021 | Checked: GLG | Drawn: TJF

Project Number: 636-19-301

Building Number: 2

Drawing Number: 2D201

Dwg. of

Office of Construction and Facilities Management

Department of Veterans Affairs

P:\Projects - Active\2019-22 Correct Mechanical Deficiencies (OM)\CURRENT DRAWINGS\BLDG. 2\Replace Boilers\B2-2D201 - East Elevations.dwg 2D201 5/14/21 8:46am ggebhard

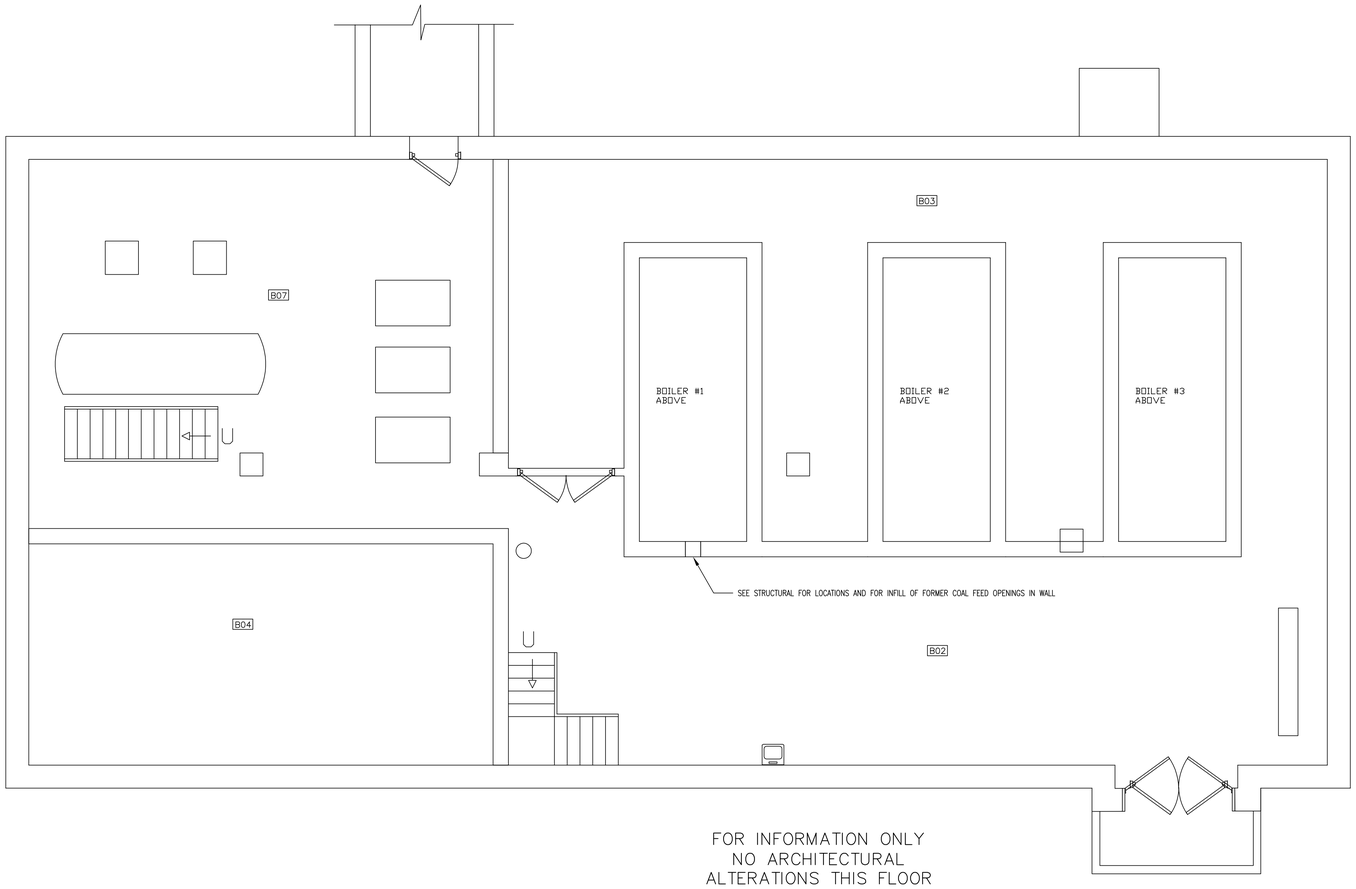

FOR INFORMATION ONLY
NO ARCHITECTURAL
ALTERATIONS THIS FLOOR

NORTH

1 BASEMENT PLAN
SCALE: 1/4"=1'-0"

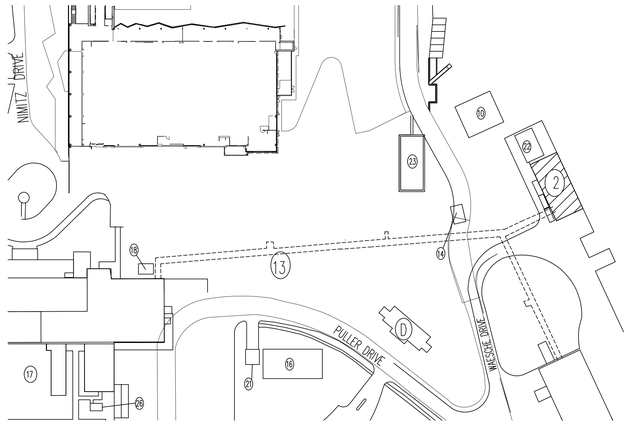

NORTH

LOCATION PLAN

100% CD SUBMITTAL

ARCHITECT
RICHARD JOSEPH OKEN
A-5125
STATE OF NEBRASKA
15 MAY 2021

Revisions:	Date

CONSULTANTS:

ARCHITECT/ENGINEERS:

FARRIS ENGINEERING
OMAHA | LINCOLN | SIDNEY | COLORADO SPRINGS
farris-usa.com
FEI #: 182047

SHAFFER STEVENS SCHAAP
STRUCTURAL ENGINEERS
9910 North 48th Street, Ste 204, Omaha, NE 68152
402.455.7698 www.s3pc.com

CLH Calvin L. Hinz ARCHITECTS, PC
3705 North 200th Street
Elkhorn, Nebraska 68022
(402) 291-6941

SDVOSB

CLH PROJECT NO: 18-013

Drawing Title
PHASE THREE - BASEMENT PLAN - FOR INFORMATION

Approved: Project Director

Project Title
VAMC OMAHA - UPDATE
VAMC -UPGRADE
WATER SCHEMATICS

Location
OMAHA, NE

Date	Checked	Drawn
05-14-2021	GLG	TJF

Project Number
636-19-301

Building Number
2

Drawing Number
2A100

Dwg. of

Office of Construction and Facilities Management

Department of Veterans Affairs

VA FORM 08-6231

P:\Projects - Active\2019-22 Correct Mechanical Deficiencies (CM)\CURRENT DRAWINGS\BLDG. 2\Replace Boilers\B2-2A100.dwg 2A100 5/14/21 8:33am ggebhard

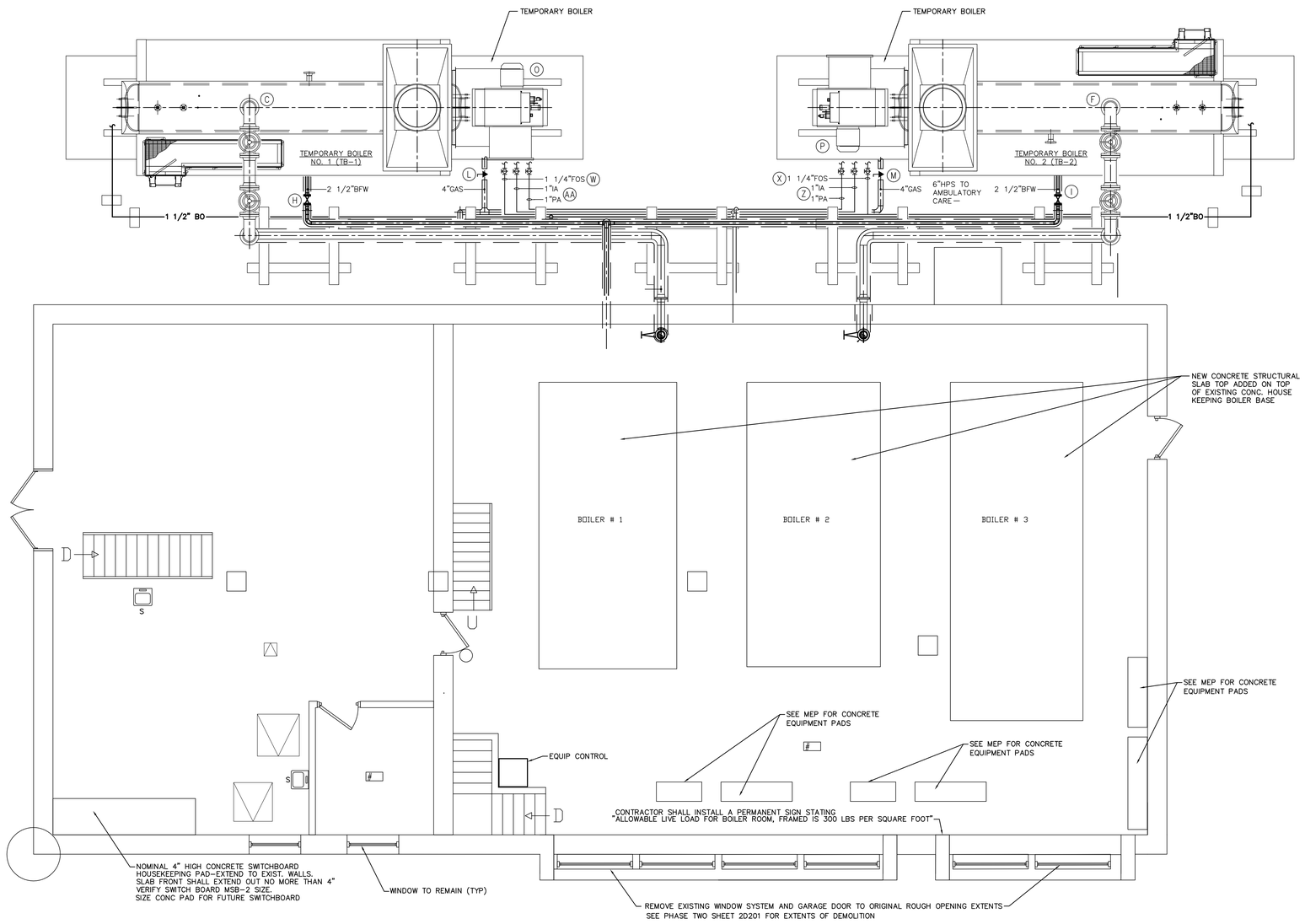

NORTH

1 FIRST FLOOR PLAN
SCALE: 1/4"=1'-0"

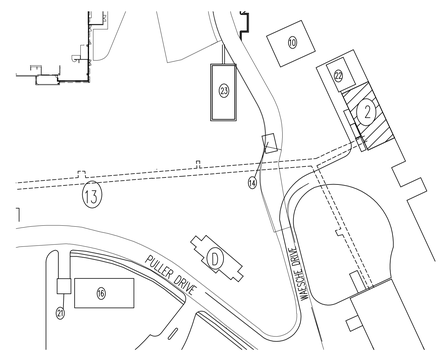

NORTH

LOCATION PLAN

100% CD SUBMITTAL

ARCHITECT RICHARD JOSEPH OKEN K-5125 STATE OF NEBRASKA
15 MAY 2021

Revisions:	Date

CONSULTANTS:

ARCHITECT/ENGINEERS:

FARRIS ENGINEERING
OMAHA | LINCOLN | SIDNEY | COLORADO SPRINGS
farris-usa.com
FEI #: 182047

SHAFFER STEVENS SCHAAP
STRUCTURAL ENGINEERS
9910 North 48th Street, Ste 204, Omaha, NE 68152
402.455.7698
www.s3pc.com

CLH Calvin L. Hinz ARCHITECTS, INC.
3705 North 200th Street
Elkhorn, Nebraska 68022
(402) 291-6941

SDVOSB

CLH PROJECT NO: 18-013

Drawing Title	Project Title	Project Number
PHASE THREE - FIRST FLOOR PLAN	CORRECT MECHANICAL DEFICIENCIES - VAMC OMAHA	636-19-301
		Building Number: BUILDING 2
Approved: Project Director	Location: OMAHA, NE	Drawing Number: 2A101
	Date: 04-14-2021 / Checked: GLG / Drawn: TJF	Dwg. of

Office of Construction and Facilities Management
Department of Veterans Affairs

VA FORM 08-6231

P:\Projects - Active\2019-22 Correct Mechanical Deficiencies (CM)\CURRENT DRAWINGS\BLDG. 2\Replace Boilers\B2-2A101.dwg 2A101 5/14/21 8:34am ggebhard

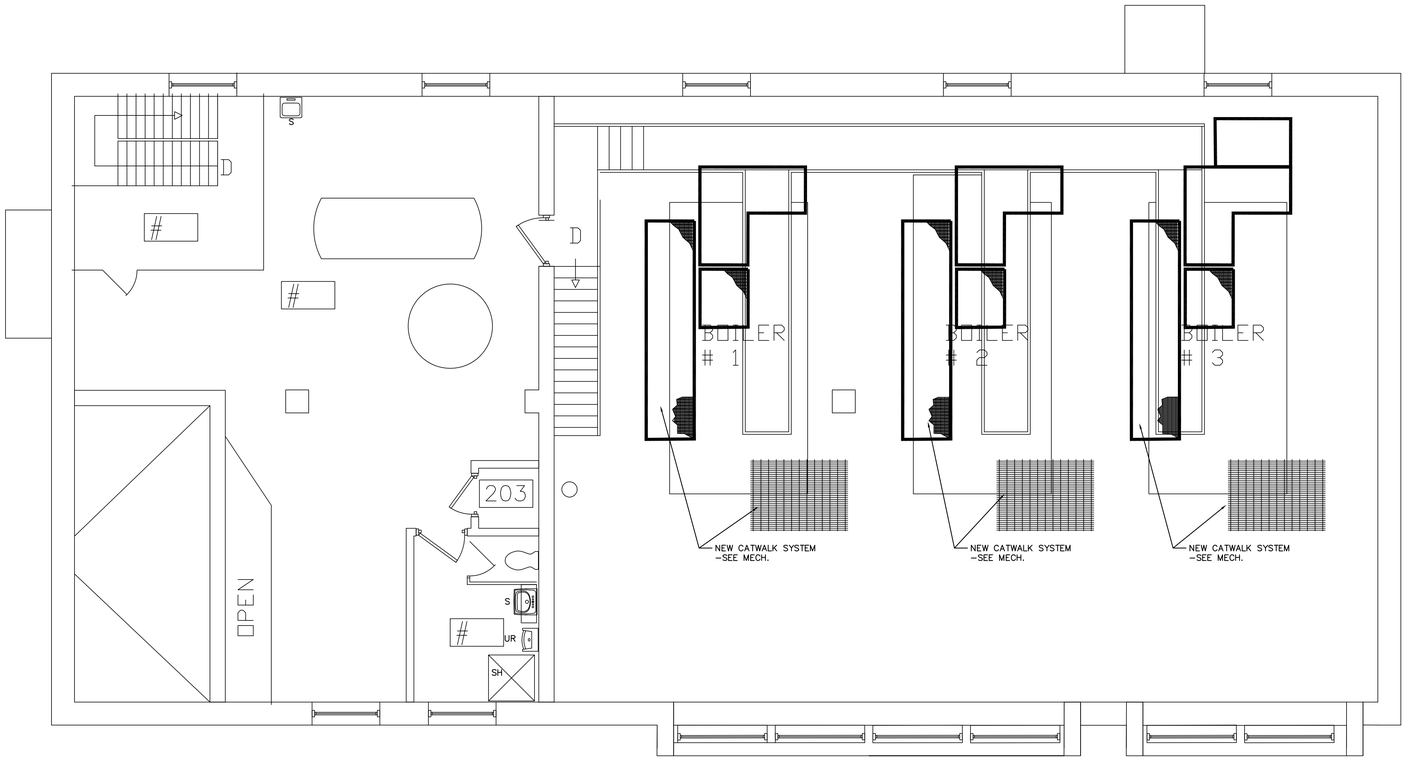

NORTH

1 SECOND FLOOR PLAN
SCALE: 1/4"=1'-0"

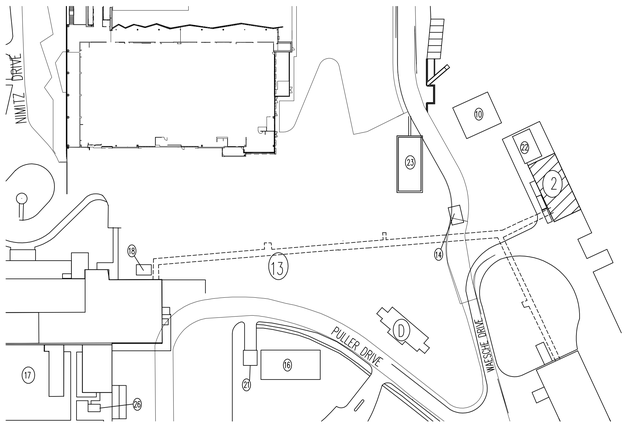

NORTH

LOCATION PLAN

100% CD SUBMITTAL

ARCHITECT
RICHARD JOSEPH DIKEN
A-5125
STATE OF NEBRASKA
15 MAY 2021

Revisions	Date

CONSULTANTS:

ARCHITECT/ENGINEERS:

FARRIS ENGINEERING
OMAHA | LINCOLN | SIDNEY | COLORADO SPRINGS
farris-usa.com
FEI #: 182047

SHAFFER STEVENS SCHAAP
STRUCTURAL ENGINEERS
9910 North 48th Street, Ste 204, Omaha, NE 68152
402.455.7698
www.s3pc.com

CLH Calvin L. Hinz ARCHITECTS, INC.
3705 North 200th Street
Elkhorn, Nebraska 68022
(402) 291-6941

SDVOSB

CLH PROJECT NO: 18-013

Drawing Title
PHASE THREE - SECOND FLOOR PLAN

Approved: Project Director

Project Title
CORRECT MECHANICAL DEFICIENCIES VAMC OMAHA

Location
OMAHA, NE

Date 05-14-2021 | Checked GLG | Drawn TJF

Project Number 636-19-301

Building Number 2

Drawing Number 2A102

Dwg. of

Office of Construction and Facilities Management

Department of Veterans Affairs

VA FORM 08-6231

P:\Projects - Active\2019-22 Correct Mechanical Deficiencies (CMI)\CURRENT DRAWINGS\BLDG. 2\(Replace Boilers)\02-2A102.dwg, 2A102 5/14/21 8:35am ggebhard

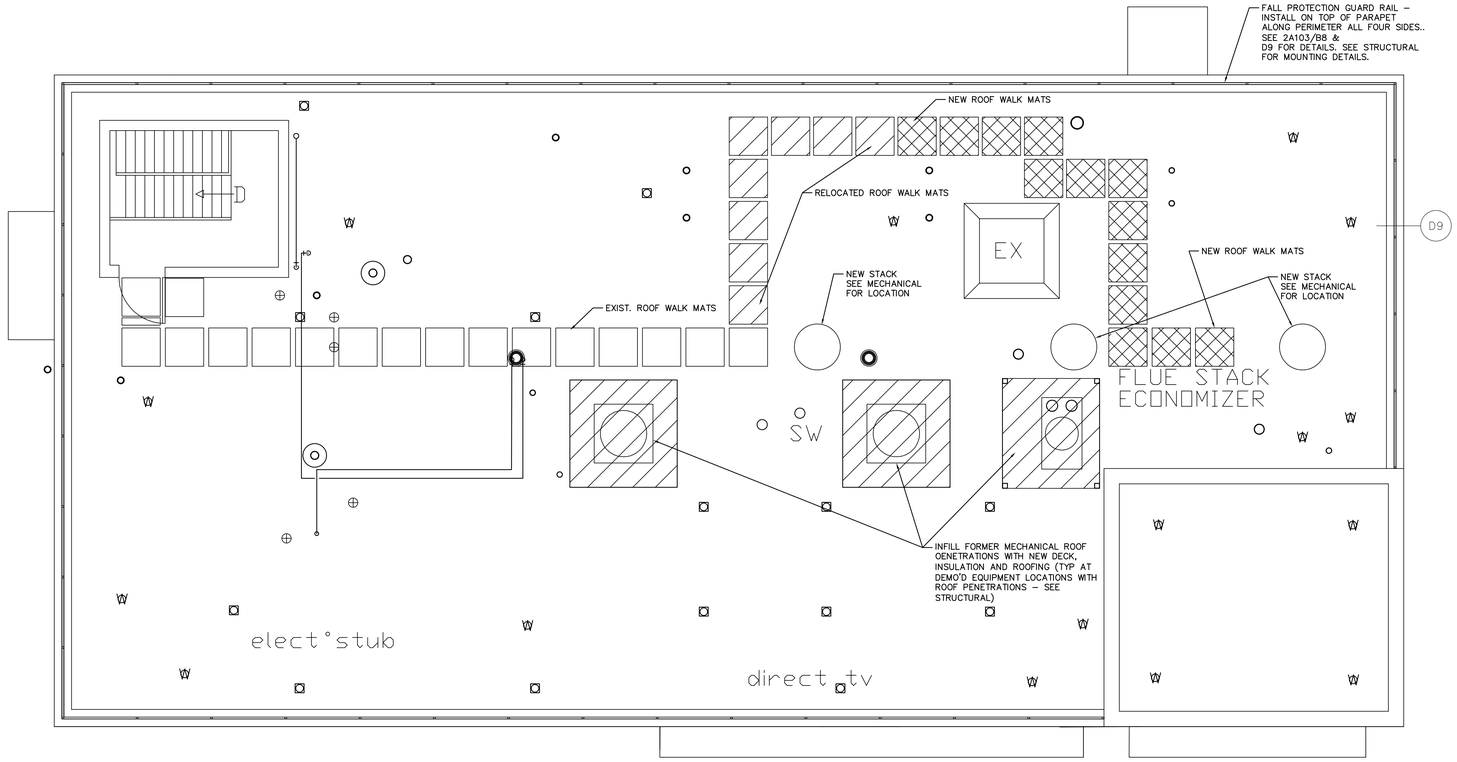

RAIN CAPPED VTR
TALL VTR
OVER HEAD PIPING
TALL VTR
WIND SMART DETECTOR
COVERED VTR
ROOF DRAIN
4 1/2" VTR
ABANDONED STR SUPPORT BASE

NORTH

1 ROOF PLAN
SCALE: 1/4"=1'-0"

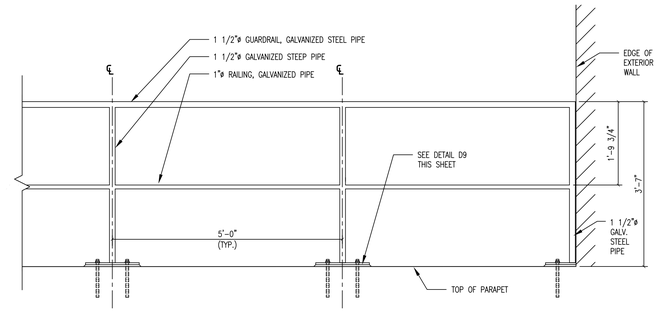

B8 PARAPET MOUNTED GUARD RAIL SYSTEM
SCALE: 3/4"=1'-0"

DEDUCT ALTERNATE 1 – GALVANIZED STEEL PARAPET MOUNTED GUARD RAIL SYSTEM

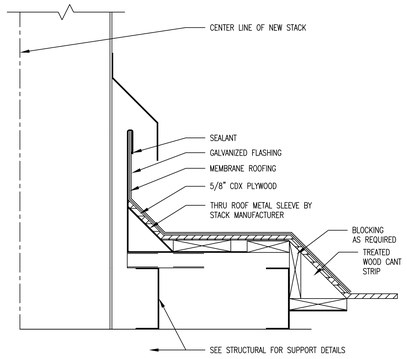

D7 SECTION
SCALE: 1 1/2"=1'-0"

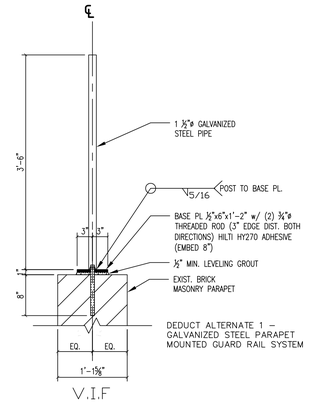

D9 GUARDRAILING DETAIL
SCALE: 1"=1'-0"

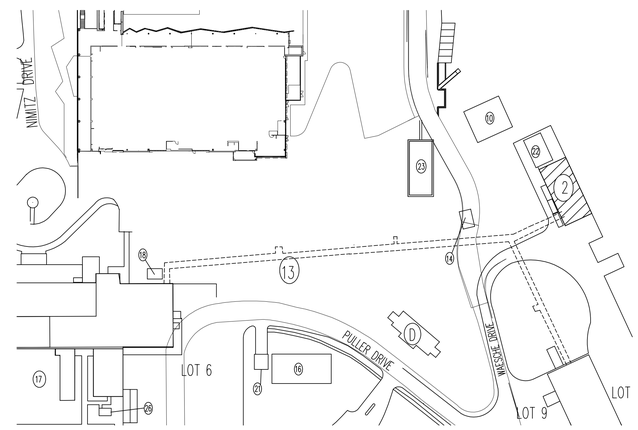

NORTH

LOCATION PLAN

100% CD SUBMITTAL

ARCHITECT RICHARD JOSEPH DIKEN A-5125 STATE OF NEBRASKA
15 MAY 2021

Revisions	Date

CONSULTANTS:

ARCHITECT/ENGINEERS:

FARRIS ENGINEERING
OMAHA | LINCOLN | SIDNEY | COLORADO SPRINGS
farris-usa.com
FEI #: 182047

SHAFFER STEVENS SCHAAP
STRUCTURAL ENGINEERS
9910 North 48th Street, Ste 204, Omaha, NE 68152
402.455.7698
www.s3pc.com

CLH Calvin L. Hinz ARCHITECTS, INC.
3705 North 200th Street
Elkhorn, Nebraska 68022
(402) 291-6941

SDVOSB

CLH PROJECT NO: 18-013

Drawing Title: PHASE THREE - ROOF PLAN

Approved: Project Director

Project Title: CORRECT MECHANICAL DEFICIENCIES VAMC OMAHA

Location: OMAHA, NE

Date: 05-14-2021 | Checked: GLG | Drawn: TJF

Project Number: 636-19-301

Building Number: 2

Drawing Number: 2A103

Dwg. of

Office of Construction and Facilities Management

Department of Veterans Affairs

VA FORM 08-6231

P:\Projects - Active\2019-22 Correct Mechanical Deficiencies (CM)\CURRENT DRAWINGS\BLDG. 2\Replace Boilers\02-2A103 - roof.dwg 2A103 5/14/21 8:36am ggebhard

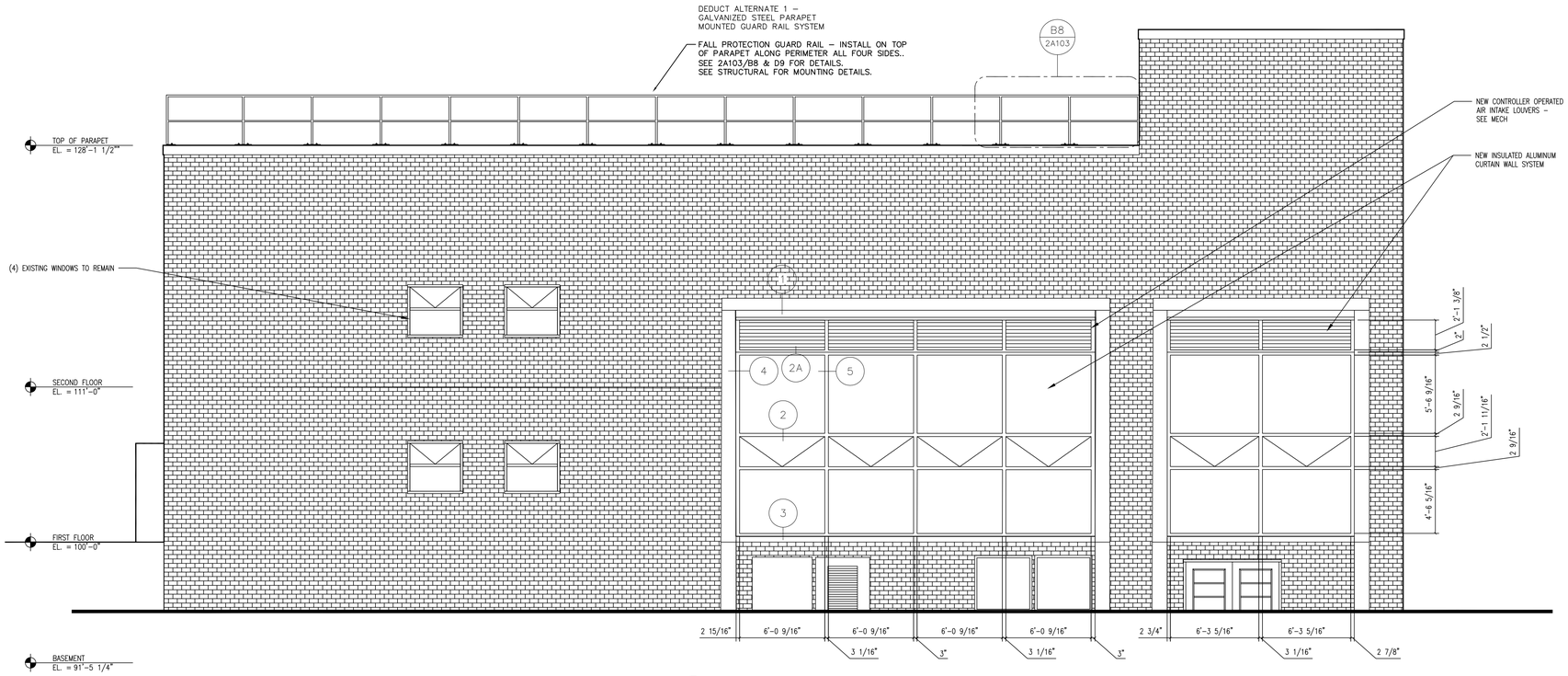

1 EAST ELEVATION – CURTAIN WALL AND LOUVERS
SCALE: 1/4"=1'-0"

PHASE THREE - EAST ELEVATION - NEW WORK

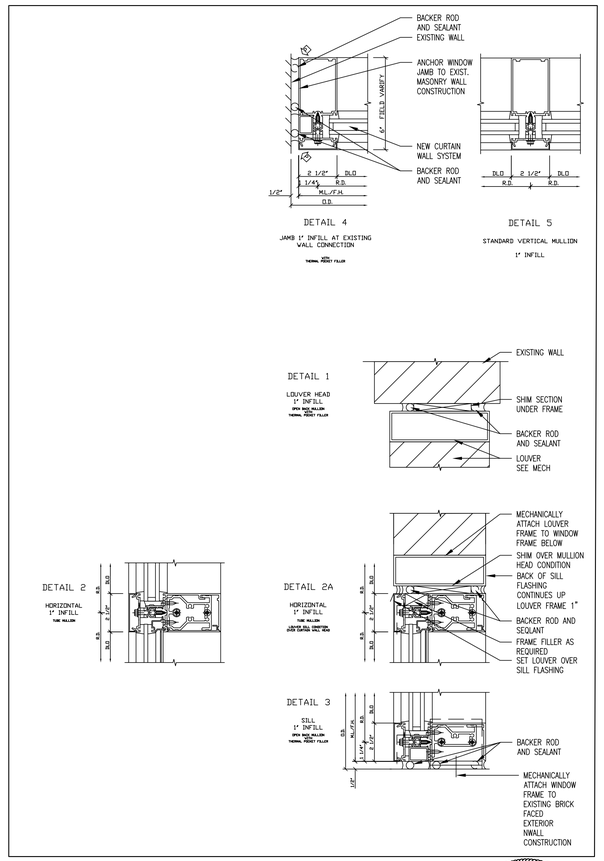

F9 WINDOW DETAILS
SCALE: 3"=1'-0"

100% CD SUBMITTAL

ARCHITECT
RICHARD JOSEPH ARKEN
A-5125
STATE OF NEBRASKA
15 MAY 2021

Revisions:	Date

VA FORM 08-6231

CONSULTANTS:

ARCHITECT/ENGINEERS:

FARRIS ENGINEERING
OMAHA | LINCOLN | SIDNEY | COLORADO SPRINGS
farris-usa.com
FEI #: 182047

SHAFFER STEVENS SCHAAP
STRUCTURAL ENGINEERS
9910 North 48th Street, Ste 204, Omaha, NE 68152
402.455.7698
www.s3pc.com

CLH Calvin L. Hinz ARCHITECTS, INC.
3705 North 200th Street
Elkhorn, Nebraska 68022
(402) 291-6941
SDVOSB
CLH PROJECT NO: 18-013

Drawing Title	PHASE THREE - EAST ELEVATION - NEW WORK
Approved: Project Director	
Project Title	CORRECT MECHANICAL DEFICIENCIES - VAMC OMAHA, NE
Location	OMAHA, NE
Date	05-14-2021
Checked	GLG
Drawn	TJF
Project Number	636-19-301
Building Number	2
Drawing Number	2A201
Dwg. of	

Office of Construction and Facilities Management

Department of Veterans Affairs

P:\Projects - Active\2019-22 Correct Mechanical Deficiencies (OM)\CURRENT DRAWINGS\BLDG. 2\Replace Boilers\B2-2A201 - East Elevations.dwg 2A201 5/14/21 8:37am ggebhard

NOTES:

DRAWINGS ARE A FIELD RECORD OF THE RECENT SURVEY OF STEAM TRAP LOCATIONS. OTHER LINEWORK REPRESENTS HISTORICAL HVAC SYSTEM AND VARIES IN PRESENT USE, POSSIBLE ABANDONMENT OR REMOVAL.

NORTH

1 SITE PLAN – BUILDING 2 REMOVAL OF TEMPORARY BOILERS
SCALE: N.T.S.

STEAM SURVEY BUILDINGS

1 MAIN HOSPITAL BUILDING
2 CENTRAL HEATING PLANT
9 DIALYSIS
13 UTILITY TUNNEL
15 ANIMAL RESEARCH
22 SHOP
25 CLINIC

100% CD SUBMITTAL

ARCHITECT RICHARD JOSEPH ANKEN #-5125 STATE OF NEBRASKA
15 MAY 2021

Revisions:	Date

CONSULTANTS:

ARCHITECT/ENGINEERS:

FARRIS ENGINEERING
OMAHA | LINCOLN | SIDNEY | COLORADO SPRINGS
farris-uso.com
FEI #: 182047

SHAFFER STEVENS SCHAAP
STRUCTURAL ENGINEERS
9910 North 48th Street, Ste 204, Omaha, NE 68152
402.455.7698 www.s3pc.com

CLH Calvin L. Hinz ARCHITECTS, INC.
3705 North 200th Street
Elkhorn, Nebraska 68022
(402) 291-6941

SDVOSB

CLH PROJECT NO: 18-013

Drawing Title: PHASE FOUR - REMOVAL OF TEMPORARY BOILERS

Approved: Project Director

Project Title: VAMC OMAHA - CORRECT MECHANICAL DEFICIENCIES

Location: OMAHA, NE

Date: 05-14-2021 | Checked: GLG | Drawn: TJF

Project Number: 636-19-301

Building Number: 2

Drawing Number: 2A301

Dwg. of

Office of Construction and Facilities Management

Department of Veterans Affairs

VA FORM 08-6231

P:\Projects - Active\2019-22 Correct Mechanical Deficiencies (CM)\CURRENT DRAWINGS\BLDG. 2\(Replace Boilers)\02-2A301.dwg 2A301 5/14/21 8:38am ggebhard

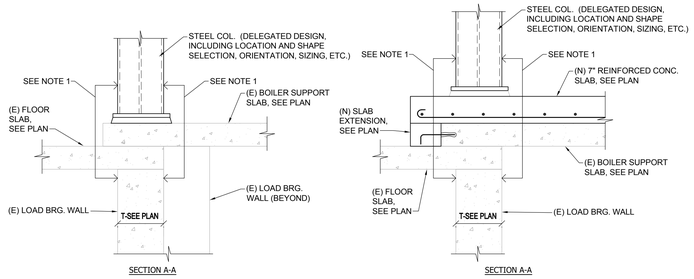

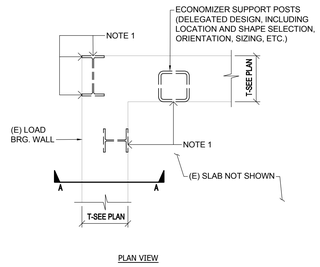

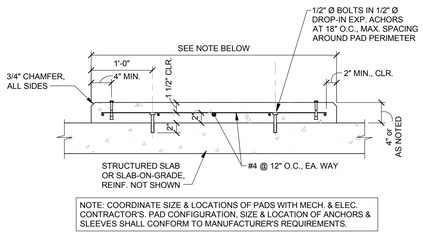

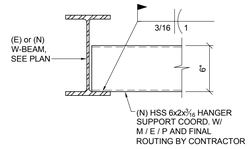

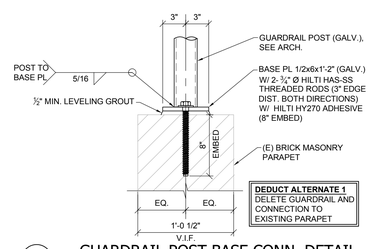

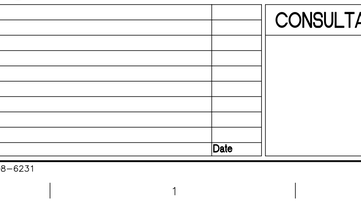

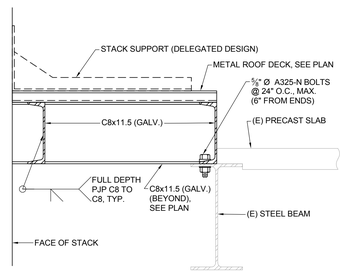

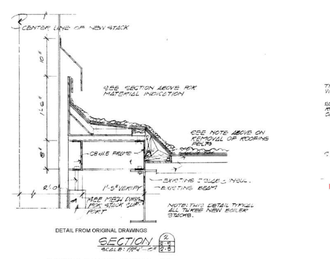

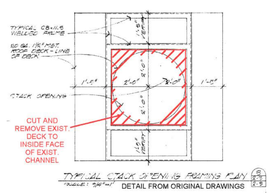

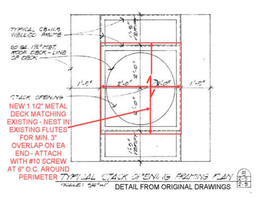

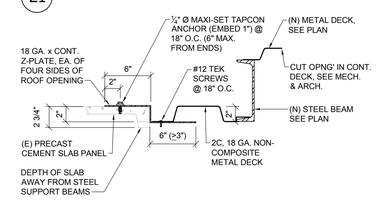

DETAIL NOTES

1. THE OUTERMOST EDGE, FACE, FLANGE TIP OF THE STEEL COLUMN SHALL NOT PROJECT OUTSIDE OF THE FOOTPRINT OF THE EXIST LOAD BRG. WALL. IF CANNOT MEET THIS CRITERIA, DELEGATED DESIGNER SHALL DESIGN (AND CONTRACTOR PROVIDE) PERMANENT SUPPORT THROUGH BASEMENT LEVEL, INCLUDING FOUNDATIONS AS REQUIRED.

2. SEE D3/2SG101 FOR INFILLING EXISTING OPENINGS IN BASEMENT WALL UNDER OR NEAR NEW POSTS.

A1 POSITIONING OF ECONOMIZER SUPPORT POSTS

Scale: 3/4" = 1'-0"

NOTE: COORDINATE SIZE & LOCATIONS OF PADS WITH MECH. & ELEC. CONTRACTOR'S. PAD CONFIGURATION, SIZE & LOCATION OF ANCHORS & SLEEVES SHALL CONFORM TO MANUFACTURER'S REQUIREMENTS.

C1 HOUSEKEEPING EQUIPMENT PAD DETAIL

Scale: 1" = 1'-0"

C2 NEW EQUIP. HANGER SUPPORT DET.

Scale: 1 1/2" = 1'-0"

DEDUCT ALTERNATE 1
DELETE GUARDRAIL AND CONNECTION TO EXISTING PARAPET

C3 GUARDRAIL POST BASE CONN. DETAIL

Scale: 1 1/2" = 1'-0"

D1 INFILL OF EXIST. OPNG'S IN EXIST. LOAD-BRG. BASEMENT WALL UNDER OR NEAR NEW POST

No Scale

D2 FRAMING AT NEW OPNG' DETAIL

Scale: 1 1/2" = 1'-0"

EXISTING CHANNEL SECTION - FYI

DEMO OF EXISTING DECK WITHIN CHANNEL OPENING

NEW DECK OVER OPENING

E1 INFILL OF EXISTING STACK OPENINGS

No Scale

F1 METAL DECK TO PC SLAB CONN.

Scale: 1 1/2" = 1'-0"

GENERAL STRUCTURAL NOTES

DESIGN CRITERIA:

APPLICABLE BUILDING CODE: 2018 IBC (WITH VA AMENDMENTS)

SELECT REFERENCED STANDARDS:
ACI 301-14: CODE OF STANDARD PRACTICE FOR REINFORCED CONCRETE BUILDINGS
ACI 318-14: BUILDING CODE REQUIREMENTS FOR STRUCTURAL CONCRETE
ACI 530-13: BUILDING CODE REQUIREMENTS FOR MASONRY STRUCTURES
AISC 303-16: CODE OF STANDARD PRACTICE FOR STRUCTURAL STEEL BUILDINGS AND BRIDGES
AISC 360-16 SPECIFICATION FOR STRUCTURAL STEEL BUILDINGS
ASCE 7-16: MINIMUM DESIGN LOADS FOR BUILDINGS AND OTHER STRUCTURES, INCLUDING SUPPLEMENT NO. 1 AND 2, EXCLUDING CHAPTER 14 AND APPENDIX 11A
AWS D1.1-04: STRUCTURAL STEEL WELDING CODE – STEEL
AWS D1.3-08: STRUCTURAL STEEL WELDING CODE – SHEET STEEL
AWS D1.4-11: STRUCTURAL STEEL WELDING CODE –REINFORCING STEEL
VA SEISMIC DESIGN REQUIREMENTS, H-18-8

OTHER SELECT REFERENCED STANDARDS MAY BE INDICATED ELSEWHERE IN THE CONTRACT DOCUMENTS, AS APPLICABLE.

THE PROVISIONS OF THE REFERENCED BUILDING CODE AND ALL REFERENCED STANDARDS THEREIN SHALL APPLY TO THIS PROJECT. WHERE THERE IS A CONFLICT BETWEEN A GENERAL REQUIREMENT AND A SPECIFIC REQUIREMENT, THE SPECIFIC REQUIREMENT SHALL BE APPLICABLE. TYPICALLY, THE LATEST EDITION OF CONSTRUCTION STANDARDS SHALL BE UTILIZED, AS APPROVED BY THE AUTHORITY HAVING JURISDICTION.

STRUCTURAL SYSTEMS HAVE BEEN DESIGNED (OR SHALL BE DESIGNED FOR DELEGATED DESIGN ITEMS) TO RESIST THE FOLLOWING DESIGN LOADS IN THEIR FINAL, IN-PLACE CONDITION:

DEAD LOAD:
WEIGHT OF ALL MATERIALS OF FINAL BUILDING CONSTRUCTION, INCLUDING BUILT-IN PARTITIONS AND FIXED SERVICE EQUIPMENT.

SNOW LOAD:

GROUND SNOW LOAD	Pg = 25 PSF
FLAT ROOF SNOW LOAD*	Pf = 21 PSF
MINIMUM SNOW LOAD	Pm = 24 PSF
SNOW EXPOSURE FACTOR	Ce = 1.0
SNOW THERMAL FACTOR	Ct = 1.0
SNOW IMPORTANCE FACTOR	Is = 1.2
RISK CATEGORY	IV
RAIN ON SNOW	0 PSF

*ANALYSIS OF SNOW LOADS WAS NOT TRIGGERED BY ASCE 7 NOR IEBC 2018.

SNOW LOADS ARE NOT REDUCIBLE.

WIND LOAD:

ULTIMATE WIND SPEED	Vult = 124 MPH (3-SECOND GUST)
ASD WIND SPEED	Vasd = 96 MPH (3-SECOND GUST)
DRIFT WIND SPEED (25-YEAR MRI)	Vdrift = 84 MPH (3-SECOND GUST)
GUST EFFECT FACTOR	G = 0.85
WIND EXPOSURE CATEGORY	C
RISK CATEGORY	IV
INTERNAL PRESSURE COEFFICIENT	GCpi = +/- 0.18

*ANALYSIS OF WIND LOADS NOT TRIGGERED BY ASCE 7 NOR IEBC 2018

SEISMIC LOAD:

MAPPED SPECTRAL RESPONSE COEFFICIENTS	
Ss	= 0.072
S1	= 0.045
DESIGN SPECTRAL RESPONSE COEFFICIENTS	
Sds	= 0.077
Sd1	= 0.072
RISK CATEGORY	IV
SEISMIC IMPORTANCE FACTOR	Ie = 1.5
SEISMIC DESIGN CATEGORY	C
SEISMIC SITE CLASS	D (ASSUMED)
LONG-PERIOD TRANSITION PERIOD	TL = 12 SEC

ALL NON-STRUCTURAL COMPONENTS REQUIRED FOR CONTINUED OPERATION AND/OR LIFE-SAFETY SHALL BE SEISMICALLY BRACED (DELEGATED DESIGN) PER CHAPTER 13 OF ASCE 7 AND THE PROJECT REQUIREMENTS.

*ANALYSIS OF SEISMIC LOADS FOR EXISTING LFRS NOT TRIGGERED BY ASCE 7 NOR IEBC 2018

ROOF LIVE LOAD:
20 PSF TYPICAL

ROOF LIVE LOAD REDUCTIONS HAVE NOT BEEN MADE.

FLOOR LIVE LOAD*,**:

BOILER ROOM, FRAMED	=300 PSF***
MECHANICAL AND ELECTRICAL EQUIPMENT ROOMS	= 150 PSF
OFFICE	=50 PSF + 15 PSF PARTITION
RESTROOMS	=60 PSF
STAIRWAYS, EXIT WAYS, LOBBIES, ASSEMBLY AREAS AND ELEVATOR LOBBIES	=100 PSF

*PROVISIONS FOR MOVEABLE PARTITIONS HAVE NOT BEEN APPLIED, WHICH IS IN ACCORDANCE WITH BUILDING CODE, EXCEPT AS INDICATED ABOVE. FIXED PARTITIONS (E.G., METAL STUDS) ARE CONSIDERED A DEAD LOAD.

**IN ACCORDANCE WITH SECTION 106.1 OF IBC, APPROVED DURABLE (ALLOWABLE) LIVE LOAD POSTING SIGNS SHALL BE PROVIDED PROMINENTLY IN ALL PORTIONS OF BUILDING WHERE LIVE LOAD ABOVE EXCEEDS 50 PSF.

***WEIGHT OF ACTUAL EQUIPMENT FOR NEW BOILERS, ECONOMIZERS, AND PLATFORMS USED IN ANALYSIS = 68,000 POUNDS, 17,000 POUNDS, 1,600 POUNDS PER POST, RESPECTIVELY. IF PROCURRED EQUIPMENT EXCEEDS THESE LOADS, NOTIFY ARCHITECT.

LIVE LOAD REDUCTIONS HAVE NOT BEEN MADE.

INTERIOR WALLS:
5 PSF LATERAL LOAD IN ABSENCE OF ANY WIND LOAD EFFECTS

CONSTRUCTION LOADING IS SOLELY THE RESPONSIBILITY OF THE CONTRACTOR.

DELEGATED DESIGN

1. THE CONTRACTOR SHALL BE RESPONSIBLE FOR THE DESIGN OF THE FOLLOWING ITEMS:
   - METAL STAIRS AND PLATFORMS
   - HANDRAILS AND GUARDRAILS
   - NON-STRUCTURAL AT/FP RESTRAINTS, COMPONENTS WEIGHING 31 POUNDS OR MORE RESTRAINED AGAINST 1.5 TIMES WEIGHT IN ANY DIRECTION.
   - STEEL GRATING
   - UTILITY SUPPORTS (BOTH INSIDE AND OUTSIDE OF BUILDING), INCLUDING GUY WIRES AND CONNECTIONS TO STRUCTURE, SEE M/E/P AND ARCH.
   - TEMPORARY (AND PERMANENT, WHERE ECONOMIZER SUPPORT OR PLATFORM LOAD ON SLAB EXCEEDS 1,600 LB (ULTIMATE)) SHORING/SUPPORT, INCLUDING FOUNDATIONS, SEE DRAWINGS.
2. FOR ALL ITEMS LISTED AS DELEGATED-DESIGN ITEMS, STAMPED ENGINEERING CALCULATIONS PERFORMED BY A STRUCTURAL OR PROFESSIONAL ENGINEER REGISTERED IN THE STATE OF NEBRASKA SHALL BE SUBMITTED FOR REVIEW AT THE SAME TIME THAT SHOP DRAWINGS ARE ISSUED FOR REVIEW.

GENERAL PROJECT NOTES

1. ALL DIMENSIONS AND CONDITIONS SHOWN ON THE DRAWINGS SHALL BE VERIFIED BY THE CONTRACTOR PRIOR TO FABRICATION OR CONSTRUCTION.
2. THE ARCHITECT SHALL BE NOTIFIED IN WRITING OF ANY EXISTING CONDITIONS WHICH DIFFER FROM THOSE SHOWN ON THE CONTRACT DOCUMENTS.
3. THE ENGINEER WILL NOT ACCEPT SHOP DRAWINGS WITHOUT FIRST BEING REVIEWED AND SIGNED BY THE CONTRACTOR. ALL CHANGES SHALL BE FLAGGED AND NOTED AS DEVIATING FROM THE CONTRACT DOCUMENTS.
4. THE CONTRACTOR SHALL BE RESPONSIBLE FOR THE PROTECTION OF THE EXISTING BUILDING DURING THE EXECUTION OF THE CONTRACT.
5. ALL CONSTRUCTION SHALL BE COORDINATED WITH THE OWNER TO MINIMIZE DISRUPTION.
6. THE CONTRACTOR SHALL PROVIDE AND MAINTAIN ADEQUATE SHORING AND BRACING TO PROTECT THE EXISTING STRUCTURE AND UNFINISHED NEW CONSTRUCTION.
7. AN ENGINEER REGISTERED IN THE STATE OF NEBRASKA SHALL PERFORM THE DESIGN OF ALL SHORING.

SPECIAL INSPECTIONS:

1. PROVIDE SPECIAL INSPECTIONS AS REQUIRED IN ACCORDANCE WITH THE INTERNATIONAL BUILDING CODE, THESE CONTRACT DOCUMENTS, AND THE STATEMENT OF SPECIAL INSPECTIONS FOR THE FOLLOWING: SOILS AND FOUNDATIONS (IF REQUIRED BY DELEGATED DESIGN), REINFORCED CONCRETE, STRUCTURAL STEEL, AND METAL DECK.
2. PROVIDE THE SPECIAL INSPECTOR 48 HOURS PRIOR NOTICE FOR THE SPECIAL INSPECTIONS.

CONCRETE AND REINFORCING STEEL:

1. CONCRETE WORK SHALL CONFORM TO ALL REQUIREMENTS OF ACI 301, UNLESS NOTED OTHERWISE.
2. CONCRETE CLASSES AND USAGES:
   A. STRUCTURED SLABS:
      -MINIMUM COMPRESSIVE STRENGTH; 4,500 PSI AT 28 DAYS (AT 7 DAYS IF TYPE III IS USED)
      -MAXIMUM WATER/CEMENTITIOUS MATERIALS RATIO; 0.45
      -COARSE AGGREGATE; LIMESTONE, 3/4" NOMINAL, 30% OF TOTAL AGGREGATE
      -SLUMP RANGE BETWEEN 2" AND 4"
      -AIR ENTRAINMENT: NONE
3. FLY ASH MAY NOT BE USED.
4. NON-SHRINK GROUT SHALL BE CEMENTITIOUS STRUCTURAL GROUT AND SHALL NOT CONTAIN METALLIC MATERIAL OR CHLORIDES. MINIMUM COMPRESSIVE STRENGTHS SHALL BE AS FOLLOWS, 3,000 PSI AT 1 DAY, 5,000 PSI AT 7 DAYS AND 6,000 PSI AT 28 DAYS.
5. THE CONTRACTOR SHALL VERIFY AND COORDINATE ALL MECHANICAL AND ELECTRICAL SLEEVES AND ALL UTILITY LOCATIONS PRIOR TO PLACEMENT OF CONCRETE.
6. ALL REINFORCING STEEL SHALL BE ASTM A-615, GRADE 60, EXCEPT REINFORCING TO BE WELDED SHALL BE ASTM A-706, UNLESS NOTED OTHERWISE. WELDING SHALL USE E80XX ELECTRODES IN CONFORMANCE WITH AWS D1.4.
7. ALL REINFORCING SHALL BE CONTINUOUS OR SHALL LAP 56 BAR DIAMETERS UNLESS NOTED OTHERWISE.
8. HEADED DEFORMED BARS SHALL CONFORM TO ASTM A-615, GRADE 60 AND ASTM A970 INCLUDING ANNEX A1 REQUIREMENTS FOR CLASS HA HEAD DIMENSIONS. OBSTRUCTIONS OR INTERRUPTIONS OF THE BAR DEFORMATIONS, IF ANY, SHALL NOT EXTEND MORE THAN 2 BAR DIAMETERS FORM THE BEARING FACE OF THE HEAD.
9. PROVIDE CORNER BARS AND LAP CORNER BARS WITH MAIN REINFORCEMENT.
10. FLOOR FINISH TOLERANCES FOR SLABS ON GRADE SHALL BE IN ACCORDANCE WITH ACI 117, STANDARD SPECIFICATIONS FOR TOLERANCES FOR CONCRETE CONSTRUCTION AND MATERIALS. THE F-NUMBER SYSTEM SHALL BE USED WITH A FLATNESS OF 50 AND A LEVELNESS OF 30 MEASURED IN ACCORDANCE WITH ASTM E 1155-87.
11. WHERE THE SPACING OF SLAB REINFORCING IS CALLED OUT AS "ON CENTER (O.C.)", PLACE THE FIRST BAR 3" FROM THE EDGE OF THE SLAB.
12. ALL REINFORCING STEEL SHALL BE EITHER CONTINUOUS OR DOWELED THROUGH CONSTRUCTION JOINTS. DOWELS SHALL BE THE SAME SIZE AND SPACING AS SCHEDULED REINFORCING AND SHALL LAP 56 BAR DIAMETERS.
13. CONCRETE PROTECTION FOR REINFORCING SHALL BE AS FOLLOWS UNLESS NOTED OTHERWISE:

	MINIMUM COVER (INCHES)
CAST AGAINST AND PERMANENTLY EXPOSED TO EARTH	3
EXPOSED TO EARTH OR WEATHER	
#5 BARS AND SMALLER	1 ½
#6 THROUGH #18 BARS	2
NOT EXPOSED TO WEATHER OR IN CONTACT WITH EARTH,	
SLABS, WALLS AND JOISTS	
#11 BARS AND SMALLER	¾
#14 AND #18 BARS	1 ½
BEAMS, GIRDERS AND COLUMNS (PRINCIPAL REINFORCEMENT, STIRRUPS OR SPIRALS)	1 ½

14. THE CONTRACTOR SHALL SUBMIT CONCRETE REINFORCING STEEL SHOP DRAWINGS TO THE ARCHITECT.
15. PROVIDE ¾-INCH CHAMFER ON ALL EXPOSED CONCRETE CORNERS, EXCEPT WHERE MASONRY WALLS ARE LAID FLUSH WITH THE WALL, COLUMN, OR BEAM FACE.
16. FORMWORK SHALL BE ADJUSTED BEFORE AND AFTER CONCRETE PLACING OPERATIONS (PRIOR TO INITIAL SET) TO COMPENSATE FOR FORMWORK DEFLECTION, IN ADDITION TO ANY CAMBER SPECIFIED ON THE DRAWINGS.
17. NON-CONTINUOUS ENDS OF TOP BARS IN BEAMS AND SLABS SHALL TERMINATE WITH A STANDARD 90-DEGREE OR 180 DEGREE HOOK, UNLESS SPECIFICALLY NOTED OTHERWISE.

STRUCTURAL STEEL:

1. STRUCTURAL STEEL SHALL BE DESIGNED, FABRICATED AND ERECTED IN ACCORDANCE WITH THE AISC 360 AND AISC 303, LATEST EDITIONS.
2. ALL WIDE FLANGES SHALL BE ASTM A992, GRADE 50, UNLESS NOTED OTHERWISE. CHANNELS, ANGLES AND PLATE MATERIAL SHALL BE ASTM A36, EXCEPT WHERE INDICATED TO BE Fy = 50 KSI, SHALL BE ASTM A572, GRADE 50.
3. ALL ROUND HOLLOW STRUCTURAL SECTIONS (HSS) SHALL BE ASTM A500, GRADE C, Fy=46 KSI.
4. ALL RECTANGULAR HOLLOW STRUCTURAL SECTIONS (HSS) SHALL BE ASTM A500, GRADE C, FY = 50 KSI.
5. ALL STRUCTURAL STEEL BOLTS SHALL BE 3/4" DIAMETER ASTM A325N FOR STANDARD CONNECTIONS, UNLESS NOTED OTHERWISE. ANCHOR RODS SHALL BE 3/4" DIAMETER ASTM F1554 WITH A HEAD OR NUT AT THE EMBEDDED END AND A ½" MIN. PROJECTION ABOVE THE TOP NUT, UNLESS NOTED OTHERWISE.
6. ALL WELDING SHALL BE PERFORMED USING E70XX ELECTRODES BY CERTIFIED WELDERS IN ACCORDANCE WITH AWS D 1.1, LATEST EDITION.
7. ALL WELDS SHALL BE MADE WITH E70 ELECTRODES.
8. STEEL SHALL BE THOROUGHLY CLEANED OF MILL SCALE PRIOR TO APPLICATION OF THE PRIMER IN ACCORDANCE WITH SSPC SP-2 OR SP-3 FOR CONCEALED STEEL AND SSPC SP-6 FOR STEEL EXPOSED TO VIEW.
9. SHOP PAINT CONCEALED STRUCTURAL STEEL WITH ONE COAT, 2 MILS OF FABRICATOR'S STANDARD PRIMER, AND SHOP PAINT STRUCTURAL STEEL EXPOSED TO VIEW WITH TNEMEC 9097 ZINC RICH PRIMER, SERIES 66 EPOXY, AND SERIES 73 SEMI-GLOSS TOP COAT, 2.5 MILS PER APPLICATION, COLOR BY OWNER. DO NOT PAINT THE CONTACT SURFACES OF SLIP-CRITICAL BOLTED CONNECTIONS, OF FIELD WELDED CONNECTIONS OR OF STEEL IN CONTACT WITH CONCRETE.
10. STANDARD AISC CONNECTIONS SHALL BE USED UNLESS SHOWN OTHERWISE. NO CONNECTION SHALL HAVE LESS THAN TWO BOLTS OR AN EQUIVALENT WELD.
11. BRACING MEMBERS SHALL BE FRAMED TO THE CENTERLINE OF THE BEAMS AND COLUMNS AT THE CONNECTION UNLESS NOTED OTHERWISE.
12. MEMBERS COMPOSED OF TWO BACK TO BACK ANGLES OR CHANNELS SHALL HAVE STITCH BOLTS OR WELDS AT 5'-0" O.C. MAXIMUM UNLESS NOTED OTHERWISE.
13. FACES OF STRUCTURAL STEEL MEMBERS THAT ARE IN CONTACT WITH METAL WALL PANELS SHALL BE FREE OF PROJECTING NUT AND BOLT HEADS.
14. GALVANIZED STEEL SHALL BE SURFACE PREPARED BY CAUSTIC CLEANING, ACID PICKLING, AND FLUXING, AND SHALL BE HOT DIP GALVANIZED ACCORDING TO ASTM A123, "STANDARD SPECIFICATION FOR ZINC (HOT DIP GALVANIZED) COATINGS ON IRON AND STEEL PRODUCTS".
15. STEEL PLATE THAT IS TO BE BENT AND HOT DIP GALVANIZED SHALL BE DONE SO IN ACCORDANCE WITH THE PROCEDURES OF ASTM A143-74 "STANDARD PRACTICE FOR SAFEGAURDING AGAINST EMBRITTLEMENT OF HOT DIP GALVANIZED STRUCTURAL STEEL PRODUCTS AND PROCEDURE FOR DETECTING EMBRITTLEMENT".
16. WHEN BENDING PLATE, THE FABRICATOR SHALL CONFORM TO AISC MANUAL OF STEEL CONSTRUCTION REQUIREMENTS FOR THE MINIMUM RADIUS OF COLD BENDING FOR PLATE.
17. BASE PLATE HOLE AND WASHER SIZES FOR ANCHOR RODS SHALL BE PER AISC RECOMMENDATIONS.
18. BEARING SURFACES OF COLUMNS SHALL BE FINISHED TO PROVIDE FULL BEARING CONTACT WITH BASE PLATE (AND CAP PLATE AS REQUIRED FOR LOAD TRANSFER. BASE PLATES (AND CAP PLATES) SHALL BE FINISHED IN ACCORDANCE WITH SECTION M2.8 OF AISC 360.
19. THE FREE END OF ALL CANTILEVERS SHALL USE FULL-DEPTH STIFFENERS EACH SIDE.
20. THE DESIGN WAS PERFORMED IN ACCORDANCE WITH AISC 360 [AND AISC 341] USING THE LOAD AND RESISTANCE FACTOR DESIGN METHOD.
21. THE CONTRACTOR SHALL SUBMIT STRUCTURAL STEEL SHOP DRAWINGS TO THE ARCHITECT.

STEEL STAIRS AND GRATING:

1. STRUCTURAL STEEL SHALL BE DESIGNED, FABRICATED AND ERECTED IN ACCORDANCE WITH THE AISC 360 AND AISC 301, LATEST EDITIONS. DESIGN SHALL BE PERFORMED BY A STRUCTURAL ENGINEER, LICENSED IN THE STATE OF NEBRASKA.
2. ALL WIDE FLANGES SHALL BE ASTM A992, GRADE 50, UNLESS NOTED OTHERWISE. CHANNELS, ANGLES AND PLATE MATERIAL SHALL BE ASTM A36.
3. STAIR TREADS SHALL BE 1" BAR GRATING WITH CHECKER PLATE NOSING.
4. PROVIDE SAFETY NOSING AT THE TOP OF ALL STAIRS AND AT OTHER EXPOSED EDGES OF THE FLOOR.
5. ALL LADDERS AND STAIRS SHALL BE SUPPORTED BY HANGERS AND POSTS ONLY WHERE INDICATED AND OTHERWISE BOLTED TO FRAMING MEMBERS, OR ANCHORED TO CONCRETE WITH 5/8" DIAMETER SCREW ANCHORS EMBEDDED 4" INTO THE CONCRETE.
6. ALL METAL GRATING AND GRATING TREADS SHALL COMPLY WITH THE SPECIFICATIONS OF THE NATIONAL ASSOCIATION OF ARCHITECTURAL METAL MANUFACTURERS.
7. WELDED STEEL GRATING SHALL HAVE 1" X 3/16" BEARING BARS AT 1 3/16" O.C., AND CROSS BARS AT 4" O.C. UNLESS NOTED OTHERWISE.
8. ALL GRATING BEARING AND CROSS BARS SHALL BE IN LINE.
9. BAND ALL EXPOSED EDGES OF GRATING, EXCEPT AT SUPPORTS WHERE GRATING ABUTS CONCRETE, STEEL OR ADJACENT GRATING PANEL. BAND EDGES AT ALL BLOCKOUTS. ALL REMOVABLE GRATING PANELS SHALL BE BANDED.
10. CHECKERED FLOOR PLATE SHALL BE REGULAR QUALITY CARBON STEEL SAFETY PLATE AND SHALL BE FASTENED TO SUPPORTING MEMBERS WITH 3/16" FILLET WELDS 2" LONG, 8" O.C. UNLESS NOTED OTHERWISE.
11. THE CONTRACTOR SHALL SUBMIT STRUCTURAL STEEL STAIR AND GRATING SHOP DRAWINGS TO THE ARCHITECT.

STEEL DECK:

1. STEEL DECK SHALL CONFORM TO THE STEEL DECK SPECIFICATIONS AND LOAD TABLES OF THE STEEL DECK INSTITUTE (SDI).
2. COMPOSITE AND NON-COMPOSITE STEEL DECK SHALL HAVE A MINIMUM YIELD STRENGTH OF 50,000 PSI. DO NOT INSTALL CONTRACTION JOINTS IN CONCRETE-FILLED METAL DECK.
3. METAL DECKING SHALL BE CONTINUOUS OVER ONE OR MORE SPANS.
4. FASTEN DECK WITH #12 TEK SCREWS AT 36/4 PATTERN. METAL DECK SHALL HAVE A MINIMUM OF #12 TEK SCREWS AT 18" O.C. FOR SIDELAP FASTENERS, UNLESS OTHERWISE NOTED.
5. METAL DECK SHALL BE GALVANIZED AND PAINTED TO MATCH EXISTING UNDERSIDE OF ROOF, UNLESS NOTED OTHERWISE. WHERE THE DECK COATING HAS BEEN DAMAGED, THE COATINGS SHALL BE REPAIRED IN THE FIELD.
6. SUSPENDED CEILINGS, LIGHT FIXTURES, DUCTS, OR OTHER UTILITIES SHALL NOT BE SUPPORTED BY THE STEEL DECK. SUCH MEMBERS SHALL BE SUPPORTED FROM STEEL BEAMS OR REINFORCED CONCRETE SLABS (NOT PRECAST ROOF PANELS SEE D1/2SG101
7. THE CONTRACTOR SHALL COORDINATE WITH THE OTHER DISCIPLINES' DRAWINGS AND THE LOCATION OF ALL OPENINGS CUT THROUGH METAL DECK.
8. ALL HOLES IN THE METAL DECK GREATER THAN 6" BUT LESS THAN 13" WIDE SHALL BE COVERED WITH A 14-GAGE STEEL PLATE EXTENDING 2 FLUTES BEYOND THE OPENING ON ALL SIDES AND FASTENED WITH #10 TEK SCREWS AT 6" O.C AROUND PERIMETER. OPENINGS FROM 13" TO 36" SHALL BE FRAMED ON FOUR SIDES WITH L6x4x3/8 (LLV) ANGLES EXTENDING TO THE ADJACENT SUPPORTING MEMBERS ON EACH SIDE BEYOND THE OPENING.
9. PROVIDE ADDITIONAL ANGLES AND OTHER MISCELLANEOUS STEEL TO SUPPORTT DECKING AT AREAS WHERE DECK IS CUT FROM COLUMNS OR OTHER PENETRATIONS TO PREVENT WEAKENED AREAS IN DECK.
10. PROVIDE ALL NECESSARY DETAILS INCLUDING RIDGE AND VALLEY PLATES, CLOSURE PLATES, AND ANY OTHER ACCESSORIES REQUIRED FOR A FINISHED SURFACE FOR ROOF INSTALLATION.
11. THE CONTRACTOR SHALL SUBMIT STEEL DECK SHOP DRAWINGS TO THE ARCHITECT.

POST-INSTALLED ANCHORAGE:

1. ALL POST-INSTALLED (MECHANICAL AND/OR ADHESIVE) ANCHORS SHALL BE THE TYPE, SIZE AND EMBEDMENT AS SHOWN ON THE DRAWINGS. WHEN EMBEDMENT IS NOT SHOWN ON THE DRAWINGS, THE EMBEDMENT SHALL BE THE STANDARD (NOT MINIMUM) EMBEDMENT AS RECOMMENDED BY THE MANUFACTURER.
2. THE PLACEMENT OF EXPANSION BOLTS IN MASONRY HEAD JOINTS OR 'T' JOINTS SHALL BE AVOIDED IF POSSIBLE. EXPANSION BOLTS SHALL HAVE A MINIMUM OF 8" OF GROUT AROUND ALL SIDES OF THE BOLTS.
3. APPROVED EXPANSION ANCHORS SHALL BE:
   a. KWIK BOLT 3 EXPANSION ANCHOR BY HILTI,
   b. TRUBOLT WEDGE ANCHOR BY ITW RAMSET / REDHEAD,
   c. OR AN APPROVED EQUAL.
4. APPROVED ADHESIVE ANCHORS SHALL BE:
   a. HY-200 INJECTION ADHESIVE ANCHOR INTO SOLID CONCRETE OR SOLID MASONRY BLOCK, BY HILTI,
   b. HY-70 INJECTION ADHESIVE ANCHOR WITH SCREEN TUBE INTO HOLLOW MASONRY BLOCK OR SOLID BRICK WITH VOIDS, BY HILTI,
   c. EPCON ADHESIVE ANCHOR SYSYEM WITH CERAMIC 6 EPOXY INTO SOLID CONCRETE OR SOLID MASONRY, BY ITW RAMSET / REDHEAD,
   d. EPCON ADHESIVE ANCHOR SYSYEM WITH CERAMIC 6 EPOXY WITH SCREEN TUBES INTO HOLLOW MASONRY BLOCK OR SOLID BRICK WITH VOIDS, BY ITW RAMSET / REDHEAD,
   e. OR AN APPROVED EQUAL.

DEMOLITION:

1. PRIOR TO REMOVAL OF THE EXISTING SUPPORTING STRUCTURE, ADEQUATELY SHORE THE EXISTING PORTIONS SO THAT NO MOVEMENT OCCURS. MAINTAIN THE EXISTING LINES AND ELEVATIONS AFTER PERMANENT SUPPORTS ARE IN PLACE.
2. SHORING FOR THE EXISTING STRUCTURE MUST BE POSITIONED TO ALLOW THE FACILITY TO OPERATE AND REMAIN OPEN DURING ITS NORMAL HOURS.
3. ANY DEMOLITION OR CONSTRUCTION WHICH RESULTS IN SIGNIFICANT DUST OR NOISE MUST BE SEPARATED FROM THE REMAINING BUILDING BY AN ADEQUATE DUST FRAMED PARTITION AND A POLYETHYLENE LINER.
4. PROVIDE TEMPORARY HOOK-UPS TO ALL DISRUPTED UTILITIES DURING DEMOLITION AND UNTIL THE NEW PERMANENT HOOK-UPS ARE COMPLETED.

100% CD SUBMITTAL

Revisions: | Date

CONSULTANTS:

BRAD ANTHONY SCHAAP
E-11934
05/14/21

ARCHITECT/ENGINEERS:

FARRIS ENGINEERING
OMAHA | LINCOLN | SIDNEY | COLORADO SPRINGS
farris-usa.com
FEI #: 182047

SHAFFER STEVENS SCHAAP
STRUCTURAL ENGINEERS
9910 North 48th Street, Ste 204, Omaha, NE 68152
402.455.7698
www.s3pc.com

CLH
Calvin L. Hinz
ARCHITECTS, P.C.
3705 North 200th Street
Elkhorn, Nebraska 68022
(402) 291-6941

SDVOSB
CLH PROJECT NO: 18-013

Drawing Title
GENERAL STRUCTURAL NOTES
& DETAILS

Approved: Project Director

Project Title
CORRECT MECHANICAL
DEFICIENCIES VAMC -
OMAHA

Location
OMAHA, NE

Date	Checked	Drawn
05-14-2021	BAS	MGJ

Project Number
636-19-301

Building Number
2

Drawing Number
2SG101
Dwg. of

Office of
Construction
and Facilities
Management

Department of
Veterans Affairs

VA FORM 08-6231

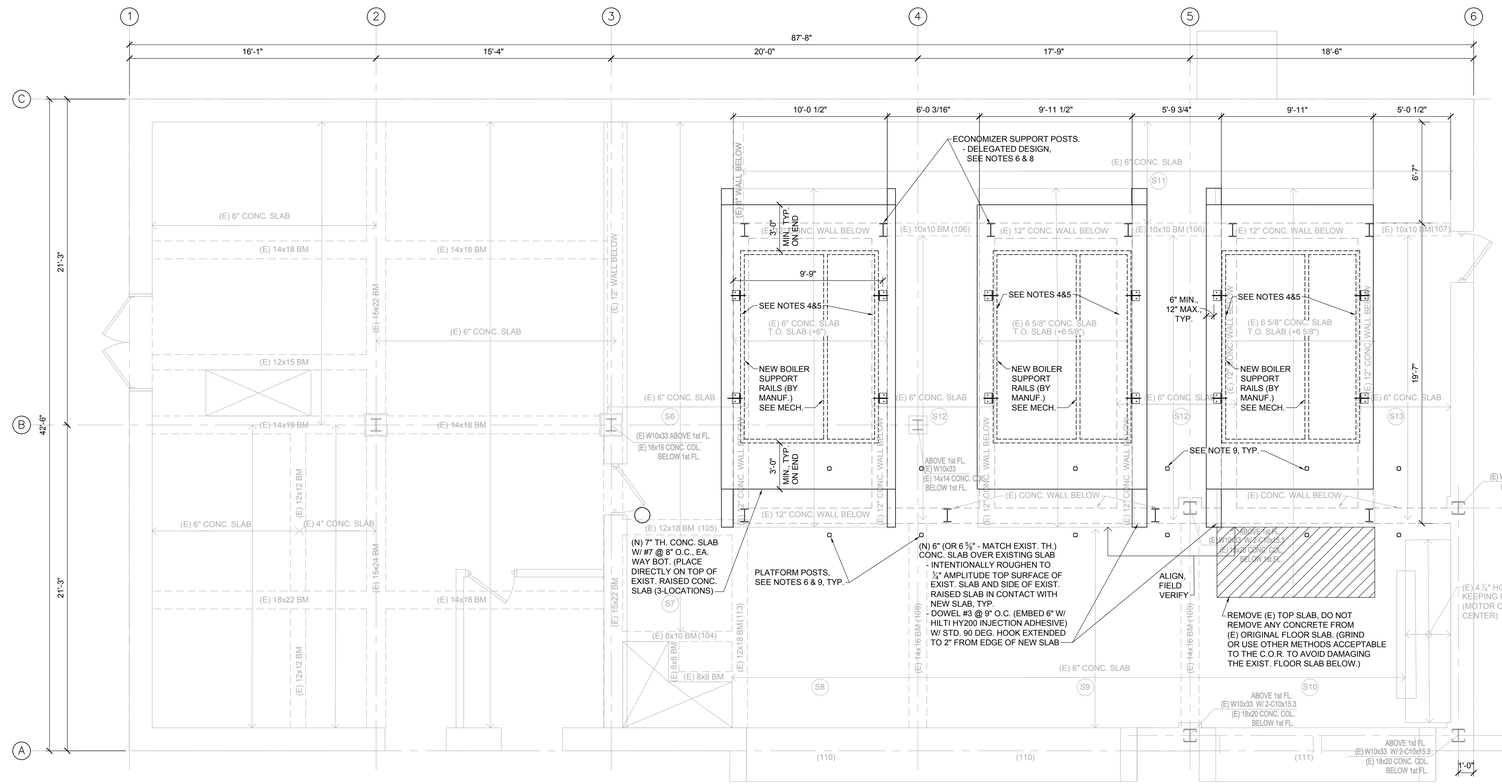

NORTH

FIRST FLOOR FRAMING PLAN

Scale: 1/4" = 1'-0"

DEDUCT ALTERNATE 2
DELETE STACK ECONOMIZER SECTIONS AND ASSOCIATED SUPPORT STRUCTURE ON EACH OF 3-NEW BOILERS

FIRST FLOOR FRAMING PLAN NOTES

1. FOR STRUCTURAL GENERAL NOTES, SEE SHEET 2SG101
2. THE REQUIRED LAYOUTS AND ELEVATIONS OF THE NEW PLATFORMS ARE EXPECTED TO VARY FROM MANUFACTURER TO MANUFACTURER. THEREFORE, THE DESIGN OF THE NEW PLATFORMS IS DELEGATED TO THE CONTRACTOR. NEW PLATFORMS NO LARGER THAN THE EXISTING HUNG PLATFORMS MAY BE HUNG FROM THE EXISTING ROOF STRUCTURE (DELEGATED DESIGN BY CONTRACTOR).

3. * INDICATES DIMENSION TO BE COORDINATED WITH OTHER DISCIPLINES, COORDINATE WITH CIVIL, MECHANICAL, ELECTRICAL, PLUMBING, FIRE PROTECTION, AND ARCHITECTURAL DRAWINGS AND EQUIPMENT PROCURED FOR OPENING SIZES AND LOCATIONS.

4. ANY AND ALL TEMPORARY SHORING AND / OR BRACING TO BE DETERMINED AND DESIGNED BY A PROFESSIONAL STRUCTURAL OR CIVIL ENGINEER REGISTERED IN THE STATE OF NEBRASKA (DELEGATED DESIGN) AS REQUIRED TO ACCOMMODATE LOADS INDUCED BY PROCURED EQUIPMENT, AND TRANSPORTED BY CONTRACTOR'S MEANS AND METHODS.

5. PROCURED BOILERS SHALL HAVE NORTH AND SOUTH SIDES BEARING DIRECTLY ON EXISTING WALLS TO BASEMENT (AS ILLUSTRATED) OR CONTRACTOR SHALL DESIGN AND PROVIDE PERMANENT SUPPORT (INCLUDING FOUNDATIONS AS REQUIRED) FOR NEW BOILERS IN THE SAME MANNER AS INDICATED IN NOTE 4 ABOVE AND OR NOTE 6 BELOW.

6. MECHANICAL PLATFORMS AND ECONOMIZER SUPPORT POSTS TO BE DESIGNED BY A PROFESSIONAL STRUCTURAL OR CIVIL ENGINEER REGISTERED IN THE STATE OF NEBRASKA. IF POST FACTORED LOAD EXCEEDS

1, 600 LB (ULTIMATE) AND NOT ON WALL PER (A1 / 2SG101), DELEGATED DESIGNER SHALL DESIGN (AND CONTRACTOR

PROVIDE) PERMANENT SUPPORT THROUGH BASEMENT LEVEL, INCLUDING FOUNDATIONS AS REQUIRED. BASEMENT SLAB-ON-GRADE (NOT TO BE USED FOR FOUNDATION SUPPORT) IS APPROXIMATELY 8'-10" BELOW FIRST FLOOR FINISH FLOOR.

7. NEW ECONOMIZER SUPPORT AND PLATFORM STRUCTURES SHALL BE INDEPENDENTLY STABLE AND NOT CONNECT TO EXISTING BUILDING (EXCEPT FLOOR) FOR LATERAL SUPPORT. SEE MECH. AND ARCH. FOR ADDITIONAL SCHEMATIC REQUIREMENTS OF ECONOMIZER SUPPORT AND PLATFORM STRUCTURES.

8. I INDICATES: ECONOMIZER SUPPORT POST (MUST BE ON WALL BELOW) SEE (A1 / 2SG101), EXCEPT AS ADDRESSED IN NOTE 6 ABOVE.

9. ▫ INDICATES HSS POSTS (3" MAX. WIDTH) FOR PLATFORMS AVOID CONFLICTS W/ REQ'D ACCESS / MAINTENANCE FOR BOILERS COORDINATE W/ MANUF. OF PROCURRED BOILERS.

10. FOR NEW CONCRETE HOUSEKEEPING PADS, SEE MECH, ARCH, AND (C1 / 2SG101)

BEAM SCHEDULE

BEAM MARK	BEAM SIZE	MARK	STRENGTH BARS	MARK		DENT BARS	MARK	STIRRUPS, NUMBER, REQ'D. SIZE & SPACING @ END
101	14x18	C	2-#7 *		C	2-1" *		3-#3 *, 18A 2@8
102	12x15	C	2-#7 *		C	2-#7 *		2-#3 * @4
103	14x17	C	2-#9 *		C	2-1" *		4-#3 *, 18A, 3@8
104	8x10	C	2-#7 *			1-#7 *		
105	12x18	C	2-#9 *			1-#7 *		
106	10x10		2-#7 *			1-#7 *		
107	10x10		2-#7 *			1-#7 *		
108	14x16	C	2-1" *		C	2-1" *		2-#3 *, 2,3,4,6,7,7
109	14x16	C	2-1" *		C	2-1" *		2-#3 *, 2,3,4,6,7,7
110	25x10	C	8-#9 *					
111	25x10	C	8-#9 *					
112			SAME			WEST		(ELEVATION)
113	12x18	C	2-#9 *		C	2-#9 *		3-#3 *, 3,6,9,12
114	14x18	C	2-#9 *		C	2-1" *		3-#3 *, 18A, 3@8
115	8x8	C	2-#7 *			1-#7 *		
116	15x22	C	2-#9 *		C	2-#9 *		7-#3 *, 2,4,5,6,8, 2@10
117	18x24	C	3-#9 *		C	3-#9 *		11-#3 *, 1@2, 2@3, 2@4, 3@5, 1@6, 1@8, 1@10
118	18x22	C	2-#9 *		C	2-#9 *		5-#3 *, 3,4,10,12@11
119	14x18	C	2-#9 *		C	2-1" *		4-#3 *, 18A, 3@8
120	14x18	C	2-#9 *		C	2-1" *		4-#3 *, 18A 3@8
121	19x22	C	2-#9 *		C	2-#9 *		7-#3 *, 2 4,5,6,8 & 2@10
122	12x12	C	2-#9 *		C	2-#7 *		2-#3 * @6
123	12x12	C	2-#9 *		C	2-#7 *		2-#3 * @6

NOTES: IN ABOVE SCHEDULE LEFT END IS SOUTH OR EAST

BEAM SCHEDULE FROM ORIGINAL BUILDING RECORD DRAWINGS (B7)
No Scale

SLAB SCHEDULE

SLAB MARK	SLAB THICK	FIRST FLOOR TWO WAY SHORT WAY	LONG WAY	ONE WAY LONGITU'L	TEMP BAR
51	6"			3/8-@6	3/8-@6
52	6"			3/8-@6	3/8-@6
53	6"			3/8-@6	3/8-@6
54	6"			3/8-@6	3/8-@6
55	8"	3/8-@5"	3/8-@5"		
56	6"			3/8-@6	3/8-@6
57	6"			3/8-@6	3/8-@6
58	6"			3/8-@6	3/8-@6
59	6"	3/8-@6"	3/8-7		
510	6"	3/8-@6"	3/8-7		
511	6"			3/8-@6	3/8-@6
512	6"			3/8-@6	3/8-@6
513	6"			3/8-@6	3/8-@6
514	6"	3/8-@	3/8-@		
515	6"			3/8-@6	
516	6"	3/8-@7	3/8-@12		
		SECOND FLOOR			
SLAB MARK	SLAB THICK	ONE WAY LONGITU'L	TEMP BARS	TWO WAY SHORT WAY	LONG WAY
521	5½"	3/8-@5½	3/8-@6		
522	5½"	3/8-@5½	3/8-@6		
523	5½"	3/8-@5½	3/8-@6		
524	5½"	3/8-@5½	3/8-@6		
525	5½"	3/8-@5½	3/8-@6		
527	6½"	COAL HOPPER ROOF	1/2-@4	1/2-@4	
528	7"	SILO ROOF	1/2-@4	1/2-@4	
529	6	1/2-@	3/8-@12		

SLAB SCHEDULE FROM ORIGINAL BUILDING RECORD DRAWINGS (B9)
No Scale

SCHEDULES FROM ORIGINAL DRAWINGS

No Scale

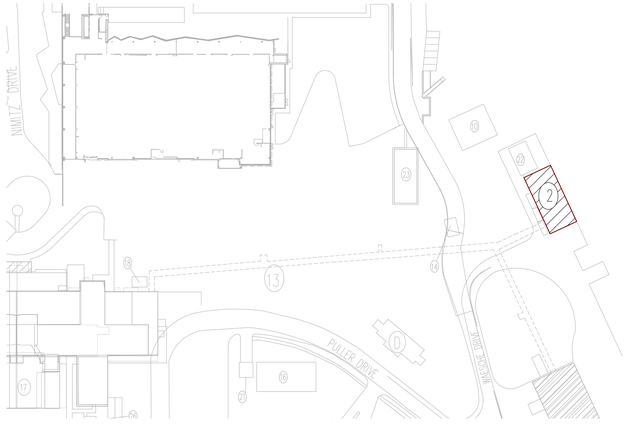

NORTH

LOCATION PLAN

100% CD SUBMITTAL

Revisions:	Date

CONSULTANTS:

BRAD ANTHONY SCHAAP E-11934 PROFESSIONAL STRUCTURAL ENGINEER STATE OF NEBRASKA 05/14/21

ARCHITECT/ENGINEERS:

FARRIS ENGINEERING
OMAHA | LINCOLN | SIDNEY | COLORADO SPRINGS
farris-usa.com
FEI #: 182047

S3 SHAFFER STEVENS SCHAAP
STRUCTURAL ENGINEERS
9910 North 48th Street, Ste 204, Omaha, NE 68152
402.455.7698 www.s3pc.com

CLH Calvin L. Hinz ARCHITECTS, INC.
3705 North 200th Street
Elkhorn, Nebraska 68022
(402) 291-6941

SDVOSB

CLH PROJECT NO. 18-013

Drawing Title	Project Title	Project Number
BUILDING 2 - FIRST FLOOR FRAMING PLAN	CORRECT MECHANICAL DEFICIENCIES VAMC - OMAHA	636-19-301
Approved: Project Director	Location: OMAHA, NE	Building Number: 2
	Date: 05-14-2021 / Checked: BAS / Drawn: MGJ	Drawing Number: 2SF101
		Dwg. of

Office of Construction and Facilities Management
Department of Veterans Affairs

VA FORM 08-6231

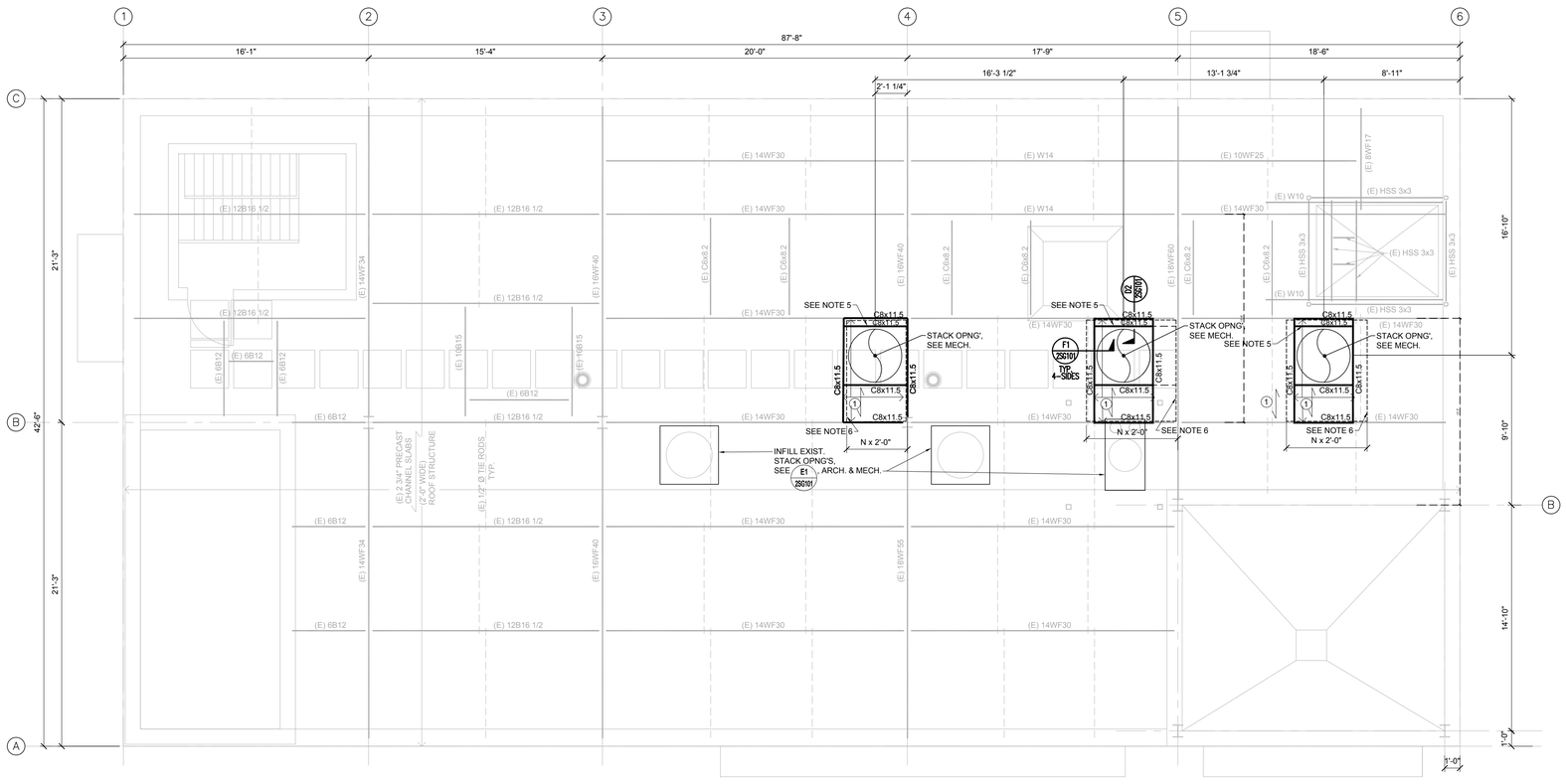

NORTH

ROOF FRAMING PLAN

Scale: 1/4" = 1'-0"

ROOF FRAMING PLAN NOTES

1. FOR STRUCTURAL GENERAL NOTES, SEE SHEET 2SG101.
2. TOP OF STEEL (T.O.S.) ELEVATION = MATCH EXISTING.

3. * INDICATES DIMENSION TO BE COORDINATED WITH OTHER DISCIPLINES, COORDINATE WITH CIVIL, MECHANICAL, ELECTRICAL, PLUMBING, FIRE PROTECTION, AND ARCHITECTURAL DRAWINGS AND EQUIPMENT PROCURED FOR OPENING SIZES AND LOCATIONS.

4. "E.O.D." INDICATES EDGE OF DECK DIMENSION.

5. FOR NEW OPENING IN EXISTING ROOF, REMOVE ENTIRE EXISTING PRECAST CEMENT CHANNEL ROOF PANEL(S) ON CENTERLINE OVER EXISTING STEEL BEAMS (DO NOT SAWCUT). INSTALL NEW STEEL BEAM CHANNEL FRAME AND METAL DECK AND SAWCUT NEW OPENING FOR STACK. EXTENTS OF EXISTING PRECAST SLAB REMOVAL AND ASSOCIATED NEW ROOF TO BE FIELD VERIFIED AND ADJUSTED AT NO ADDITIONAL COST.

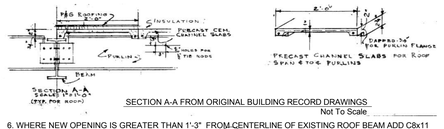

SECTION A-A FROM ORIGINAL BUILDING RECORD DRAWINGS
Not To Scale

6. WHERE NEW OPENING IS GREATER THAN 1'-3" FROM CENTERLINE OF EXISTING ROOF BEAM ADD C8x11 MEMBERS AS DASHED. WHERE LESS THAN 1'-3", SEE F1 2S101

7. 1 INDICATES: 1 ½ WIDE RIB, 18-GAGE METAL ROOF DECK.

8. SEE ARCH. FOR NEW GUARDRAIL AND C3 2S101 FOR CONNECTION TO (E) BRICK MASONRY PARAPET.

9. THE REQUIRED LAYOUTS AND ELEVATIONS OF THE NEW PLATFORMS ARE EXPECTED TO VARY FROM MANUFACTURER TO MANUFACTURER. THEREFORE, THE DESIGN OF THE NEW PLATFORMS IS DELEGATED TO THE CONTRACTOR. NEW PLATFORMS NO LARGER THAN THE EXISTING HUNG PLATFORMS MAY BE HUNG FROM THE EXISTING ROOF STRUCTURE (DELEGATED DESIGN BY CONTRACTOR).

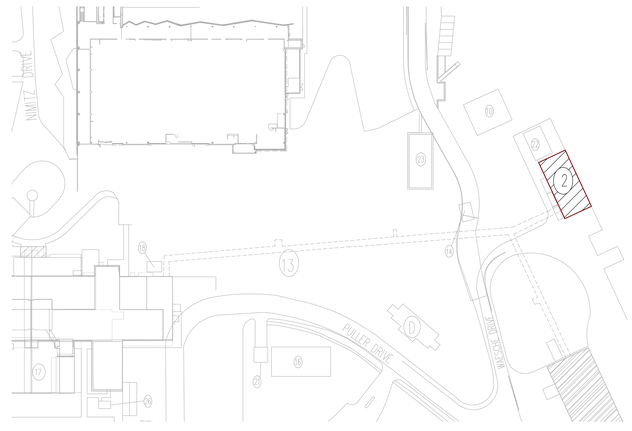

NORTH

LOCATION PLAN

100% CD SUBMITTAL

Revisions	Date

CONSULTANTS:

BRAD ANTHONY SCHAAP E11934 STATE OF NEBRASKA PROFESSIONAL STRUCTURAL ENGINEER
05/14/21

ARCHITECT/ENGINEERS:

FARRIS ENGINEERING
OMAHA | LINCOLN | SIDNEY | COLORADO SPRINGS
farris-usa.com
FEI #: 182047

SHAFFER STEVENS SCHAAP
STRUCTURAL ENGINEERS
9910 North 48th Street, Ste 204, Omaha, NE 68152
402.455.7698
www.s3pc.com

CLH Calvin L. Hinz ARCHITECTS, INC.
3705 North 200th Street
Elkhorn, Nebraska 68022
(402) 291-6941

SDVOSB

CLH PROJECT NO: 18-013

Drawing Title: BUILDING 2 - ROOF FRAMING PLAN

Approved: Project Director

Project Title: CORRECT MECHANICAL DEFICIENCIES VAMC - OMAHA

Location: OMAHA, NE

Date: 05-14-2021 | Checked: BAS | Drawn: MGJ

Project Number: 636-19-301

Building Number: 2

Drawing Number: 2SF102

Dwg. of

Office of Construction and Facilities Management

Department of Veterans Affairs

VA FORM 08-6231