

three inches = one foot
one and one half inches = one foot
one inch = one foot
three quarters inch = one foot
one half inch = one foot
three eighths inch = one foot
one quarter inch = one foot
one eighth inch = one foot

10/25/2021 10:30:50 AM

P:\2021\2021-1287\A-CAD Drawings\A\011921 DOM BA_A201.rvt

16

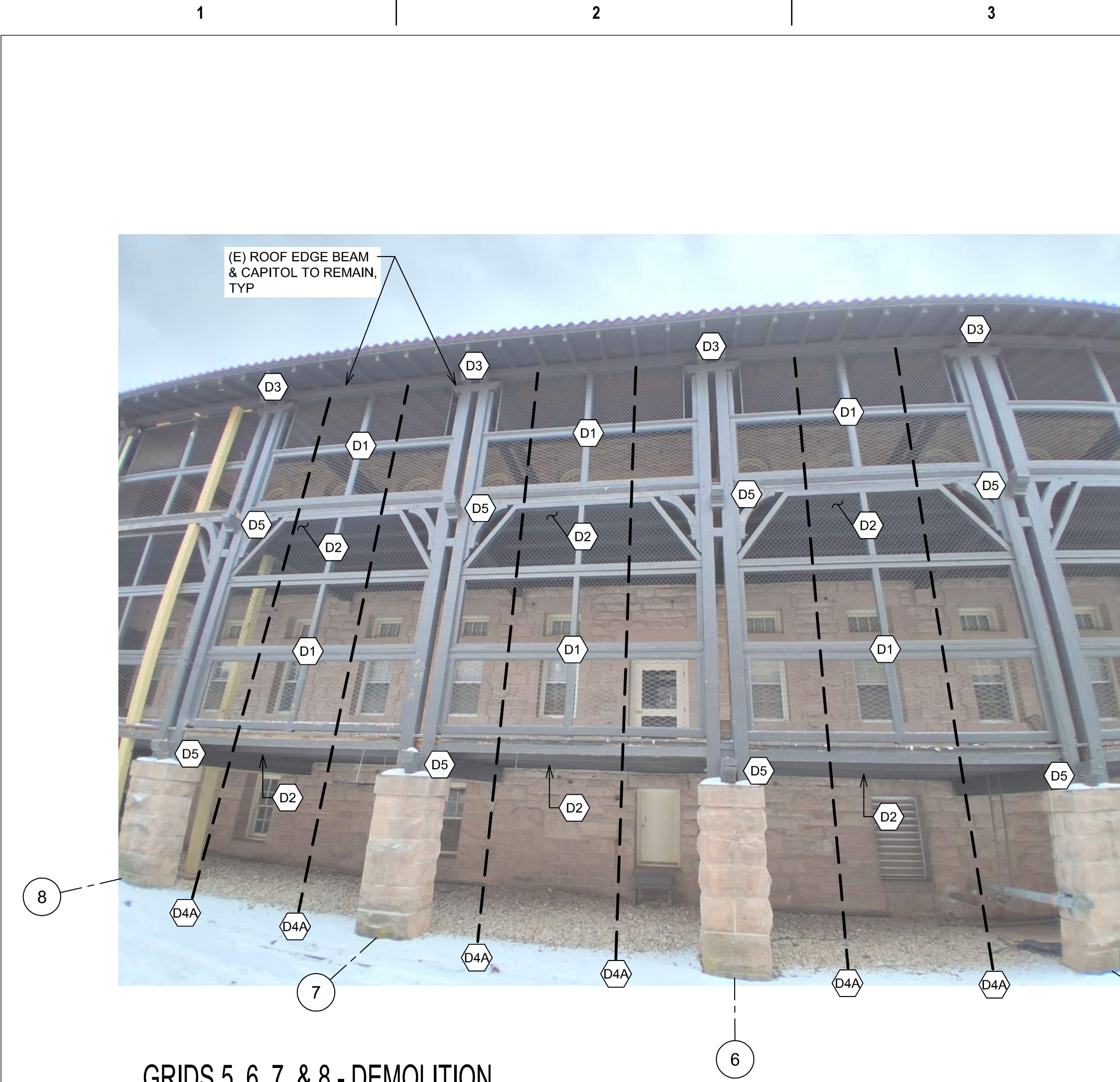

GRIDS 5, 6, 7, & 8 - DEMOLITION

SCALE: NTS

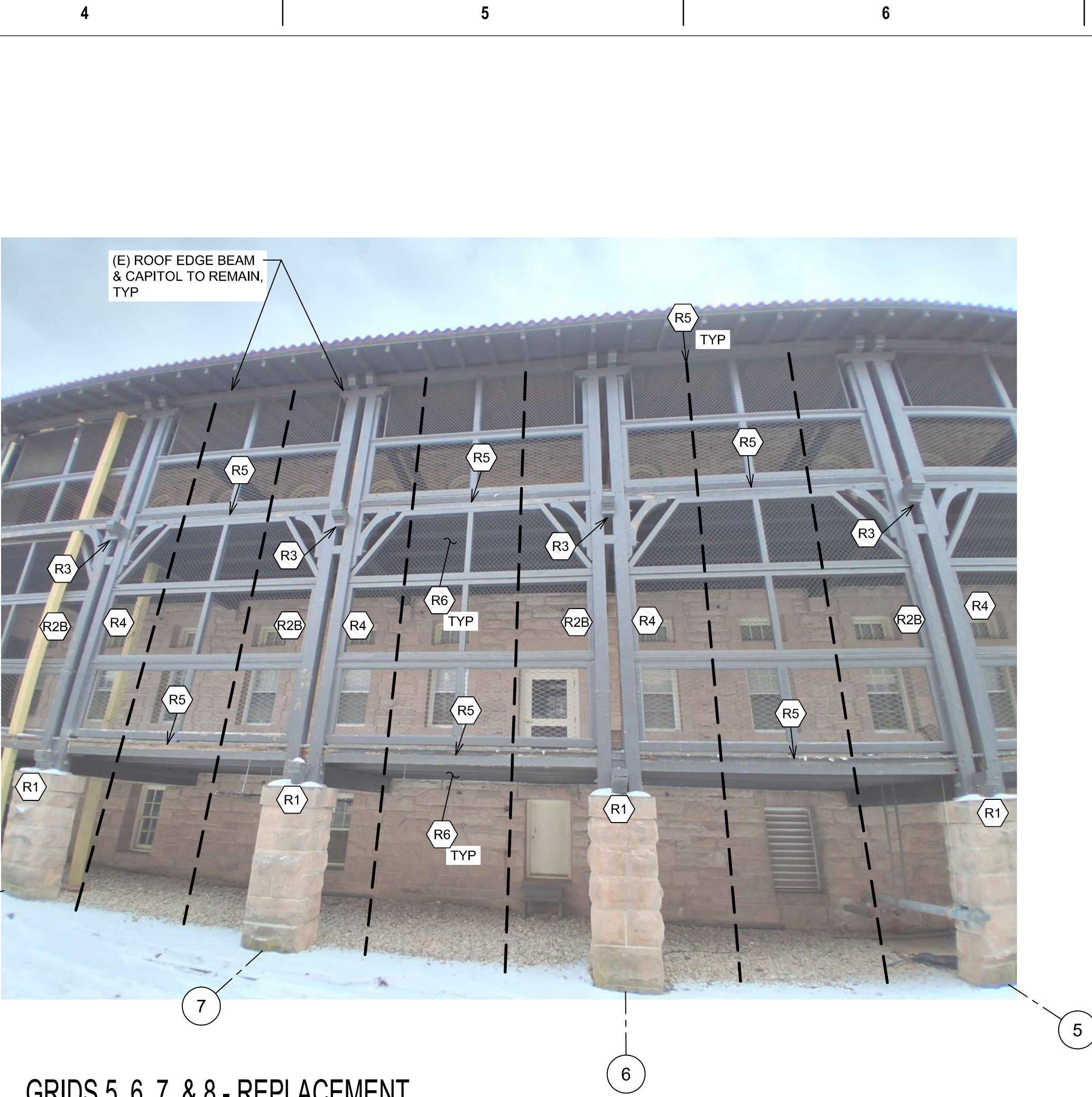

GRIDS 5, 6, 7, & 8 - REPLACEMENT

SCALE: NTS

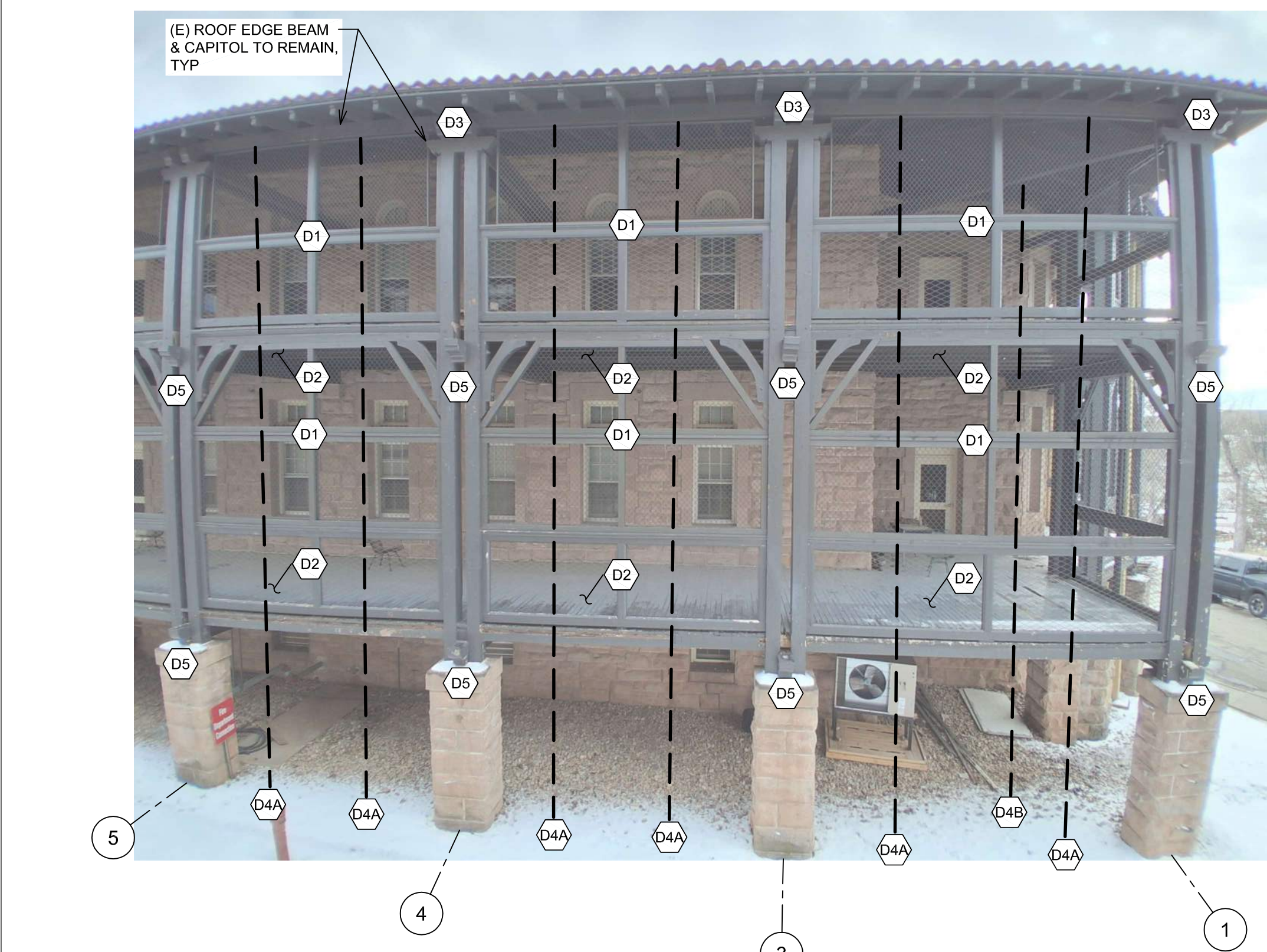

GRIDS 1, 3, 4, & 5 - DEMOLITION

SCALE: NTS

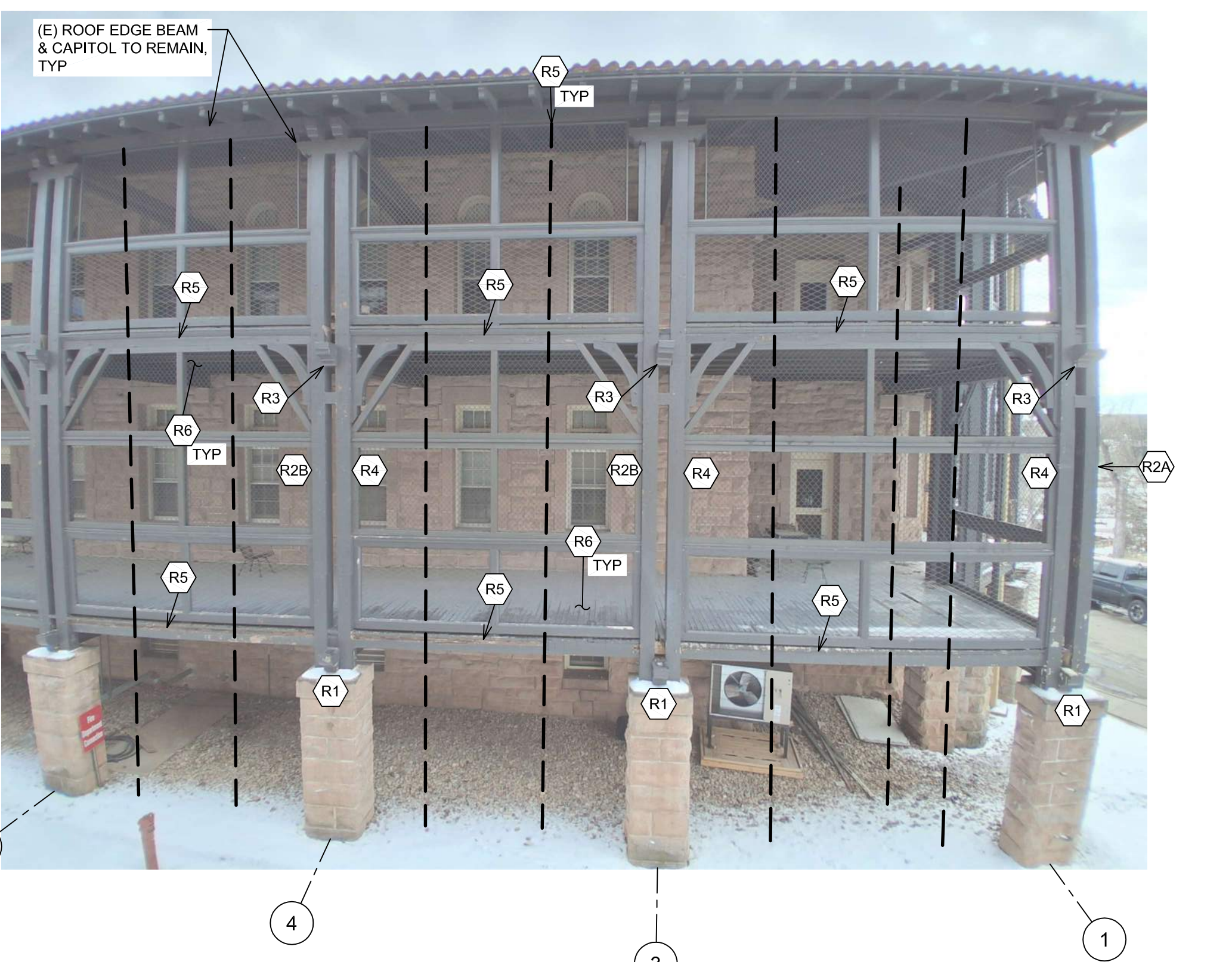

GRIDS 1, 3, 4, & 5 - REPLACEMENT

SCALE: NTS

DEMOLITION KEYNOTES & SEQUENCE

- NOTE: THE SEQUENCED INFORMATION PROVIDED WITHIN THE KEYNOTES BELOW IS NOT EXHAUSTIVE NOR IS IT THE ONLY ARRANGEMENT OF HOW THE PORCHES CAN BE DEMOLISHED AND RECONSTRUCTED. IT IS THE SOLE RESPONSIBILITY OF THE CONTRACTOR TO DEVELOP A DETAILED PLAN OUTLINING THE NECESSARY STEPS TO ADDRESS BOTH THE DEMOLITION AND RECONSTRUCTION OF THE PORCHES WHILE MAINTAINING THE SAFETY OF THE EXISTING BUILDING AND ROOF FRAMING DURING THE REHABILITATION EFFORTS.
- THE CONTRACTOR IS TO BE AWARE OF THE POSSIBILITY OF HIDDEN CONDITIONS WHICH MAY IMPACT THE NECESSARY DEMOLITION AND RECONSTRUCTION STEPS AS WELL AS THE BUILDING'S OVERALL SAFETY DURING THESE OPERATIONS.
- CONTRACTOR TO REMOVE AND SALVAGE (E) SCREENS & GUARDRAILS. COORDINATE EXTENT OF REMOVAL AND SALVAGE EFFORTS WITH EXISTING CONDITIONS & ARCH DWGS.
- WITHIN EACH BAY, THE CONTRACTOR SHALL DEMOLISH THE EXISTING DECKING AND INFILL JOISTS ON BOTH LEVELS. THE EDGE BEAMS AND JOISTS BETWEEN EXISTING POSTS SHALL REMAIN IN PLACE.
- REFER TO PHOTOGRAPHS 1-3 ON SHEET SE-204 TO PREPARE THE EXISTING ROOF FRAMING AND CAPITOLS FOR THE EXISTING POST REMOVAL.
- CONTRACTOR TO INSTALL (2) DUAL SLOTTED SHORING POST ASSEMBLIES WITHIN EACH BAY AS SHOWN. SEE SHEET NOTES FOR ADDITIONAL INFORMATION.
- FOR THE (3) POST SET AT GRID 1, THE GENERAL CONTRACTOR IS TO INSTALL (1) DUAL SHORING POST ASSEMBLY AT THE HIP ROOF BEAM AND ASSOCIATED BLOCKING AS SHOWN IN PHOTOGRAPH 4/SE-204.
- WITHIN A BAY WHERE ALL OF THE NECESSARY SHORING ASSEMBLIES ARE INSTALLED, THE CONTRACTOR SHALL DEMOLISH ALL REMAINING HEAVY TIMBER ELEMENTS INCLUDING PERPENDICULAR GIRDERS FROM THE BUILDING, THE POST SETS, EDGE JOISTS AND BEAMS ALONG THE PORCH PERIMETERS, AND TIMBER RADIALS. SEE ASSOCIATED DETAILS AND PHOTOGRAPHS FOR PERTINENT DEMOLITION INFORMATION.

NOTE: AS SHOWN ON THE NEW CONNECTION DETAILS, THE CONTRACTOR SHALL SALVAGE THE EXISTING BEVELED PLATE WASHERS, CLEAN, AND PREPARE THEM FOR REINSTALLATION WITH THE NEW TIMBER ELEMENTS AND THREADED ROD.

REPLACEMENT KEYNOTES & SEQUENCE

- NOTE: THE SEQUENCED INFORMATION PROVIDED WITHIN THE KEYNOTES BELOW IS NOT EXHAUSTIVE NOR IS IT THE ONLY ARRANGEMENT OF HOW THE PORCHES CAN BE DEMOLISHED AND RECONSTRUCTED. IT IS THE SOLE RESPONSIBILITY OF THE CONTRACTOR TO DEVELOP A DETAILED PLAN OUTLINING THE NECESSARY STEPS TO ADDRESS BOTH THE DEMOLITION AND RECONSTRUCTION OF THE PORCHES WHILE MAINTAINING THE SAFETY OF THE EXISTING BUILDING AND ROOF FRAMING DURING THE REHABILITATION EFFORTS.
- THE CONTRACTOR IS TO BE AWARE OF THE POSSIBILITY OF HIDDEN CONDITIONS WHICH MAY IMPACT THE NECESSARY DEMOLITION AND RECONSTRUCTION STEPS AS WELL AS THE BUILDING'S OVERALL SAFETY DURING THESE OPERATIONS.
- THE FIRST FLOOR RS 10x12 BEAMS ALONG GRIDS 8, 7, 6, 5, 4, 3, & 1 ARE TO SET AS PER DETAILS B6, B8, C1, AND D1 ON SHEET SE-511.
- AT THE (3) POST SET OF GRID 1, THE TWO OUTER POSTS TO THE PLAN WEST OF THE GRID ARE TO BE SET.
- AT GRIDS 8, 7, 6, 5, 4, & 3, ONE OF EACH OF THE POSTS IS TO BE SET.
- THE SECOND FLOOR RS 10x12 BEAMS ALONG GRIDS 8, 7, 6, 5, 4, 3, & 1 ARE TO BE INSTALLED.
- THE REMAINING POSTS AT THE GRID 8, 7, 6, 5, 4, 3, & 1 PIERS ARE TO BE INSTALLED.
- THE EDGE JOISTS ALONG PORCH PERIMETERS OF BOTH LEVELS ARE TO BE INSTALLED.
- THE SHORING POSTS AND ASSEMBLIES MAY BE REMOVED ONCE ALL POST, PERPENDICULAR GIRDER, AND EDGE JOISTS AND BEAM FRAMING IS SET.
- THE INTERIOR JOISTS AND DECKING SHALL BE INSTALLED.
- THE TIMBER RADIALS AND VERTICAL STRAP PIECES SHALL ALSO BE INSTALLED AT THIS TIME.
- NOTE: THE FINAL OPERATIONS FOR THE PORCHES INCLUDE PREPARATION AND PAINTING OF THE TIMBER ELEMENTS. THE REINSTALLATION OR CONSTRUCTION OF THE SCREENS AND HANDRAILS ALSO BE ADDRESSED AFTER THE PRIMARY STRUCTURAL ELEMENTS ARE INSTALLED. REFER TO THE ARCH DWGS FOR PAINTING, SCREENS, GUARDRAIL REQUIREMENTS.

SHEET NOTES

- PORCH DEMOLITION AND REPLACEMENT NOTES
- SEE SHEET SE-001 FOR STRUCTURAL NOTES.
- VERIFY ALL DIMENSIONS, ELEVATIONS, AND EXISTING CONDITIONS WITH ARCHITECTURAL DRAWINGS BEFORE CONSTRUCTION COMMENCES.
- IT IS THE RESPONSIBILITY OF THE CONTRACTOR TO FIELD VISIT THE PROJECT AND VERIFY EXISTING CONDITIONS. THE GENERAL CONTRACTOR SHALL INSPECT AND FIELD VERIFY EXISTING CONDITIONS PRIOR TO COMMENCING WORK, INCLUDING ELEMENTS SUBJECT TO DAMAGE OR MOVEMENT DURING DEMOLITION, CUTTING, OR NEW MEMBER INSTALLATION.
- THE GENERAL CONTRACTOR SHALL COORDINATE DEMOLITION BETWEEN ALL TRADES. NOTIFY A/E IMMEDIATELY OF ANY CONFLICTS OR DISCREPANCIES.
- OFFSITE DISPOSAL OF THE DEMOLISHED ITEMS IS THE RESPONSIBILITY OF THE CONTRACTOR AND SHALL BE DISPOSED OF LAWFULLY.
- THE CONTRACTOR SHALL PROTECT EXISTING CONSTRUCTION TO REMAIN. DAMAGE TO EXISTING CONSTRUCTION SHALL BE REPAIRED TO EXISTING OR BETTER CONDITION. THE COST OF ANY REPAIR WORK TO BE THE SOLE RESPONSIBILITY OF THE CONTRACTOR.
- CONTRACTOR SHALL BE RESPONSIBLE FOR MOVING/RELOCATING ALL FURNISHINGS, FURNITURE AND NON-PERMANENTLY ATTACHED EQUIPMENT PRIOR TO THE COMMENCEMENT OF DEMOLITION.
- THE REPAIRS DETAILED ON THIS SHEET AND DEFINED IN THE KEYNOTES AND SEQUENCE LISTS ARE SHOWN TO BE PERFORMED IN A "LEAP-FRAG" MANNER WITH AT MOST (3) PORCH BAYS BEING DIRECTLY IMPACTED BY THE DEMOLITION, SHORING, & RECONSTRUCTION ACTIVITIES AT A TIME. THE GENERAL CONTRACTOR SHALL TAKE THIS PROVIDED INFORMATION AND DEVELOP A SEQUENCE PLAN TO BE SUBMITTED FOR REVIEW.
- THE DRAWINGS AND SPECIFICATIONS REPRESENT THE FINISHED PORCH RECONSTRUCTION AND, EXCEPT WHERE SPECIFICALLY SHOWN, DO NOT INDICATE THE METHODS OR MEANS OF DEMOLITION OR RECONSTRUCTION. THE CONTRACTOR SHALL SUPERVISE AND DIRECT THE WORK AND SHALL BE SOLELY RESPONSIBLE FOR ALL CONSTRUCTION MEANS, METHODS, AND PROCEDURES, TECHNIQUES, AND SEQUENCE. ALL APPLICABLE SAFETY REGULATIONS TO BE FOLLOWED STRICTLY.
- AS SHOWN ON THIS SHEET, THERE ARE PAIRS OF EACH PHOTOGRAPH, THE PHOTOGRAPH PAIRS ARE BROKEN DOWN INTO "DEMOLITION" AND "REPLACEMENT" IMAGES TO ASSIST THE GENERAL CONTRACTOR TO SCHEDULE/COORDINATE THE PORCHES RECONSTRUCTION.
- SHORING REQUIREMENTS:
 - OPTION 1: THE GENERAL CONTRACTOR MAY REVIEW SHEET SE-513 AND IMPLEMENT THESE PRE-DESIGNED SHORING POSTS AND ASSEMBLIES AS PART OF THE RECONSTRUCTION EFFORTS.
 - OPTION 2: THE GENERAL CONTRACTOR MAY ELECT TO DESIGN/FABRICATE/ AND/OR IMPLEMENT THEIR OWN SHORING SYSTEM. THE GENERAL CONTRACTOR SHALL PROVIDE STAMPED ENGINEERED CALCULATIONS AND SHORING PLANS AND DETAILS FOR REVIEW. THE GENERAL CONTRACTOR IS TO REFER TO THE DELEGATED DESIGN NOTES LISTED ON SHEET SE-001.
- DISPOSAL REQUIREMENTS - THE EXISTING PORCH TIMBER ELEMENTS AND DECKING ARE REPORTED TO BE COATED WITH LEAD BASED PAINT. THE GENERAL CONTRACTOR IS REQUIRED TO MITIGATE THIS PAINT AS NECESSARY FOR THE DEMOLITION AND REMOVAL EFFORTS. THEY ARE ALSO REQUIRED TO DISPOSE OF THE REMOVED PORCH ELEMENTS IN ACCORDANCE WITH ALL LOCAL, STATE, AND FEDERAL REGULATIONS.
- SHORING POST BEARING PAD INSTALLATION REQUIREMENTS - THE TIMBER BEARING PADS FOR THE SHORING POST ASSEMBLIES SHOWN IN C9/SE-513 SHALL BEAR DIRECTLY EITHER ON SITE SOILS AND/OR SIDEWALK OR ASPHALT. THE GENERAL CONTRACTOR SHALL REMOVE EXISTING LANDSCAPING ROCK AS REQUIRED AND FLATTEN OUT BEARING PAD LOCATIONS PRIOR TO SETTING THE BEARING PADS. AT SIDEWALK/ASPHALT LOCATIONS THE GENERAL CONTRACTOR SHALL PROVIDE SHIMS AS REQUIRED TO ALLOW FOR FULL BEARING OF THE PADS ON THE EXISTING SURFACES.
- DUAL SLOTTED SHORING POST ASSEMBLY ERECTION REQUIREMENTS - THE SHORING ASSEMBLIES ARE TO BE ERECTED 2'-0" TO 4'-0" AWAY FROM THE CENTERLINE OF THE EXISTING ADJACENT TIMBER POSTS. EACH SHORING POST ASSEMBLY IS TO BE SET SNUG ON ITS BASE AND TIGHT AGAINST THE EXISTING ROOF HEADER BEAM.
- THE CONTRACTOR IS TO COORDINATE THE REMOVAL AND REINSTALLATION OF ALL NON-STRUCTURAL ELEMENTS, MECHANICAL PIPING, AND/OR MECHANICAL EQUIPMENT WITH ARCHITECTURAL DRAWINGS, MECHANICAL DRAWINGS, EXISTING CONDITIONS, AND THE PORCHES RECONSTRUCTION SEQUENCING.

SHEET LEGEND

- DEMOTES DEMOLITION KEYNOTE AND SEQUENCED REMOVAL OPERATION
- DEMOTES REPLACEMENT KEYNOTE & SEQUENCED RECONSTRUCTION OPERATIONS
- DEMOTES EITHER SINGLE SHORING POST OR DUAL SHORING POST ASSEMBLY, SEE PHOTOGRAPHS AND KEYNOTES

| 1 | BID DOCUMENTS | 06/03/2025 |
|---------|---------------|------------|
| ISSUE # | DESCRIPTION | DATE |

| CONSULTANTS | |
|-------------------------|-------------------------------|
| STRUCTURAL: | ALBERTSON ENGINEERING, INC. |
| 3202 W. MAIN ST., #C | RAPID CITY, SD 57702 |
| 605-343-9606 | STEPHEN KILBER |
| MEP: | WEST PLAINS ENGINEERING, INC. |
| 1750 RAND ROAD | RAPID CITY, SD 57702 |
| 605-348-7455 | MIKE SIGMAN (ELEC) |
| MICHAEL HEINRICH (MECH) | |

| DESIGNER OF RECORD | |
|--------------------|------------------------|
| A/E: | STONE GROUP ARCHITECTS |
| 600 EAST 7TH ST | SIoux FALLS, SD 57103 |
| 605-271-1144 | TODD STONE |

| STAMP | |
|----------------------------------|-------------------|
| 13398 | STEPHEN J. KILBER |
| REGISTERED PROFESSIONAL ENGINEER | |
| STATE OF SOUTH DAKOTA | |

| Office of Construction and Facilities Management | |
|--|--|
| U.S. Department of Veterans Affairs | |

| Drawing Title | |
|--|--|
| PORCH DEMOLITION AND REPLACEMENT PHOTOGRAPHS | |
| Approved: | |
| DOUG SPRINKLE | |

| Phase | |
|-------------------|--|
| BID DOCUMENTS | |
| FULLY SPRINKLERED | |

| Project Title | |
|--------------------------------------|--|
| DOM RENOVATION FOR SEMIPRIVATE ROOMS | |
| Location | |
| HOT SPRINGS, SOUTH DAKOTA | |
| Issue Date | |
| 06/03/2025 | |
| Checked | |
| MDA | |
| Drawn | |
| SJK | |



| Project Number | |
|------------------|--|
| VA #568A4-21-208 | |
| SGA 211921 | |
| Building Number | |
| 8 | |
| Drawing Number | |
| SE-202 | |



SHEET NOTES

- POORCH DEMOLITION AND REPLACEMENT NOTES**
- SEE SHEET SE-001 FOR STRUCTURAL NOTES.
 - VERIFY ALL DIMENSIONS, ELEVATIONS, AND EXISTING CONDITIONS WITH ARCHITECTURAL DRAWINGS BEFORE CONSTRUCTION COMMENCES.
- IT IS THE RESPONSIBILITY OF THE CONTRACTOR TO FIELD VISIT THE PROJECT AND VERIFY BASE CONDITIONS WITH THE GENERAL CONTRACTOR. THE CONTRACTOR SHALL INSPECT ALL EXISTING CONDITIONS PRIOR TO COMMENCING WORK, INCLUDING ELEMENTS SUBJECT TO DAMAGE OR MOVEMENT DURING DEMOLITION, CUTTING, OR NEW MEMBER INSTALLATION.
- THE GENERAL CONTRACTOR SHALL COORDINATE DEMOLITION BETWEEN ALL TRADES, NOTIFY AS IMMEDIATELY OF ANY CONFLICTS OR DISCREPANCIES.
 - OFFSITE DISPOSAL OF THE DEMOLISHED ITEMS IS THE RESPONSIBILITY OF THE CONTRACTOR AND SHALL BE DISPOSED OF LAWFULLY.
 - THE CONTRACTOR SHALL PROTECT EXISTING CONSTRUCTION TO REMAIN, DAMAGE TO EXISTING CONSTRUCTION SHALL BE REPAIRED TO EXISTING OR BETTER CONDITION, THE COST OF ANY REPAIR WORK TO BE THE SOLE RESPONSIBILITY OF THE CONTRACTOR.
 - CONTRACTOR SHALL BE RESPONSIBLE FOR MOVING/LOCATING ALL FURNISHINGS, FURNITURE AND NON-PERMANENTLY ATTACHED EQUIPMENT PRIOR TO THE COMMENCEMENT OF DEMOLITION.
 - THE REPAIRS DETAILED ON THIS SHEET AND DEFINED IN THE KEYNOTES AND SPECIFICATION SLEETS ARE SHOWN TO BE PERFORMED IN A "LEAP-FROG" MANNER WITH AT MOST (3) PORCH BAYS BEING OPENED UP AND IMPACTED AT ONE TIME. THE CONTRACTOR SHALL RECONSTRUCT ACTIVITIES AT A TIME. THE GENERAL CONTRACTOR SHALL TAKE THIS PROVIDED INFORMATION AND DEVELOP A SEQUENCE PLAN TO BE SUBMITTED FOR REVIEW.
- THE DRAWINGS AND SPECIFICATIONS REPRESENT THE FINISHED PORCH RECONSTRUCTION AND, EXCEPT WHERE SPECIFICALLY SHOWN, DO NOT INDICATE THE METHODS OR MEANS OF DEMOLITION OR RECONSTRUCTION. THE CONTRACTOR SHALL CONSIDER THE MEANS AND METHODS OF DEMOLITION AND RECONSTRUCTION TO BE THE CONTRACTOR'S RESPONSIBILITY. THE CONTRACTOR SHALL BE SOLELY RESPONSIBLE FOR ALL CONSTRUCTION MEANS, METHODS, AND PROCEDURES, TECHNIQUES, AND SEQUENCE. ALL APPLICABLE SAFETY REGULATIONS TO BE FOLLOWED STRICTLY.
- AS SHOWN ON THIS SHEET, THERE ARE PAIRS OF EACH PHOTOGRAPH, THE PHOTOGRAPH PAIRS ARE BROKEN DOWN INTO "DEMOLITION" AND "REPLACEMENT" IMAGES TO ASSIST THE GENERAL CONTRACTOR TO SCHEDULE/COORDINATE THE PORCHES RECONSTRUCTION.
 - SHORING REQUIREMENTS:
OPTION 1: THE GENERAL CONTRACTOR MAY REVIEW SHEET SE-513 AND IMPLEMENT THESE REDESIGNED SHORING POSTS AND ASSEMBLIES AS PART OF THE RECONSTRUCTION EFFORTS.
 - OPTION 2:** THE GENERAL CONTRACTOR MAY ERECT TO DESIGN/FABRICATE/ AND/OR IMPLEMENT THEIR OWN SHORING SYSTEM. THE GENERAL CONTRACTOR SHALL PROVIDE STANDARD ENGINEERED CALCULATIONS AND SHORING PLANS AND DETAILS FOR REVIEW. THE GENERAL CONTRACTOR IS TO REFER TO THE DELEGATED DESIGN NOTES LISTED ON SHEET SE-001.
- DISPOSAL REQUIREMENTS - THE EXISTING PORCH TIMBER ELEMENTS AND DECKING ARE REPORTED TO BE COATED WITH LEAD BASED PAINT.** THE GENERAL CONTRACTOR IS REQUIRED TO FLATTEN THIS PAINT TO 1/32" THICKNESS FOR THE DEMOLITION AND REMOVAL EFFORTS. THEY ARE ALSO REQUIRED TO DISPOSE OF THE REMOVED PORCH ELEMENTS IN ACCORDANCE WITH ALL LOCAL, STATE, AND FEDERAL REGULATIONS.
- SHORING POST BEARING PAD INSTALLATION REQUIREMENTS - THE TIMBER BEARING PADS FOR THE SHORING POST ASSEMBLIES SHOWN IN C9/SE-513 SHALL BE BEAR DIRECTLY EITHER ON SITE OR OFF SITE. SIDEWALK/ASPHALT LOCATIONS FOR THE SHORING SHALL REMOVE EXISTING LANDSCAPING GRASS AS REQUIRED AND FLATTEN OUT BEARING PAD LOCATIONS PRIOR TO SETTING THE BEARING PADS. AT SIDEWALK/ASPHALT LOCATIONS THE GENERAL CONTRACTOR SHALL REMOVE SIDEWALK GRASS AS REQUIRED TO ALLOW FOR FULL BEARING OF THE PADS ON THE EXISTING SURFACES.
 - DUAL SLOTTED SHORING POST ASSEMBLY ERECTION REQUIREMENTS - THE SHORING ASSEMBLIES ARE TO BE ERECTED 2'-0" TO 4'-0" AWAY FROM THE CENTERLINE OF THE EXISTING ADJACENT TIMBER POSTS. EACH SHORING POST ASSEMBLY IS TO BE SET SNUG ON ITS BASE AND TIGHT AGAINST THE EXISTING ROOF HEMLOCK BEAM.
 - THE CONTRACTOR IS TO COORDINATE THE REMOVAL AND REINSTALLATION OF ALL NON-STRUCTURAL ELEMENTS, MECHANICAL PIPING, AND/OR MECHANICAL EQUIPMENT WITH THE ARCHITECTURAL DRAWINGS, MECHANICAL DRAWINGS, EXISTING CONDITIONS, AND THE PORCHES RECONSTRUCTION SPECIFICATIONS.

SHEET LEGEND

- | | |
|---|--|
|  | DENOTES DEMOLITION KEYNOTE AND SEQUENCED REMOVAL OPERATION |
|  | DENOTES REPLACEMENT KEYNOTE & SEQUENCED RECONSTRUCTION OPERATIONS |
|  | DENOTES EITHER SINGLE SHORING POST OR DUAL SHORING POST ASSEMBLY, SEE PHOTOGRAPHS AND KEYNOTES |

SCALE: NTS

SCALE: NTS

SCALE: NTS

SCALE: NTS

CONSULTANTS

STRUCTURAL:
ALBERTSON ENGINEERING, INC.
3202 W. MAIN ST., #C
RAPID CITY, SD 57702
605-343-9606



STEPHEN KILBER Albertson Engineering Inc.

A/E:
STONE GROUP ARCHITECTS
600 EAST 7TH ST
SIOUX FALLS, SD 57103
605-271-1144
TODD STONE

STONE GROUP
ARCHITECTS

Office of
Construction
and Facilities
Management

VA | U.S. Department
of Veterans Affairs

Phase

BID DOCUMENTS

FULLY SPRINKLERED

| |
|------------------|
| Project Number |
| VA #568A4-21-208 |
| SGA 211921 |
| Building Number |
| 8 |
| Drawing Number |
| SE-203 |

three inches = one foot
one and one half inches = one foot
one inch = one foot
three quarters inch = one foot
one half inch = one foot
three eighths inch = one foot
one quarter inch = one foot
one eighth inch = one foot

12
11
10
9
8
7
6
5
4
3
2
1

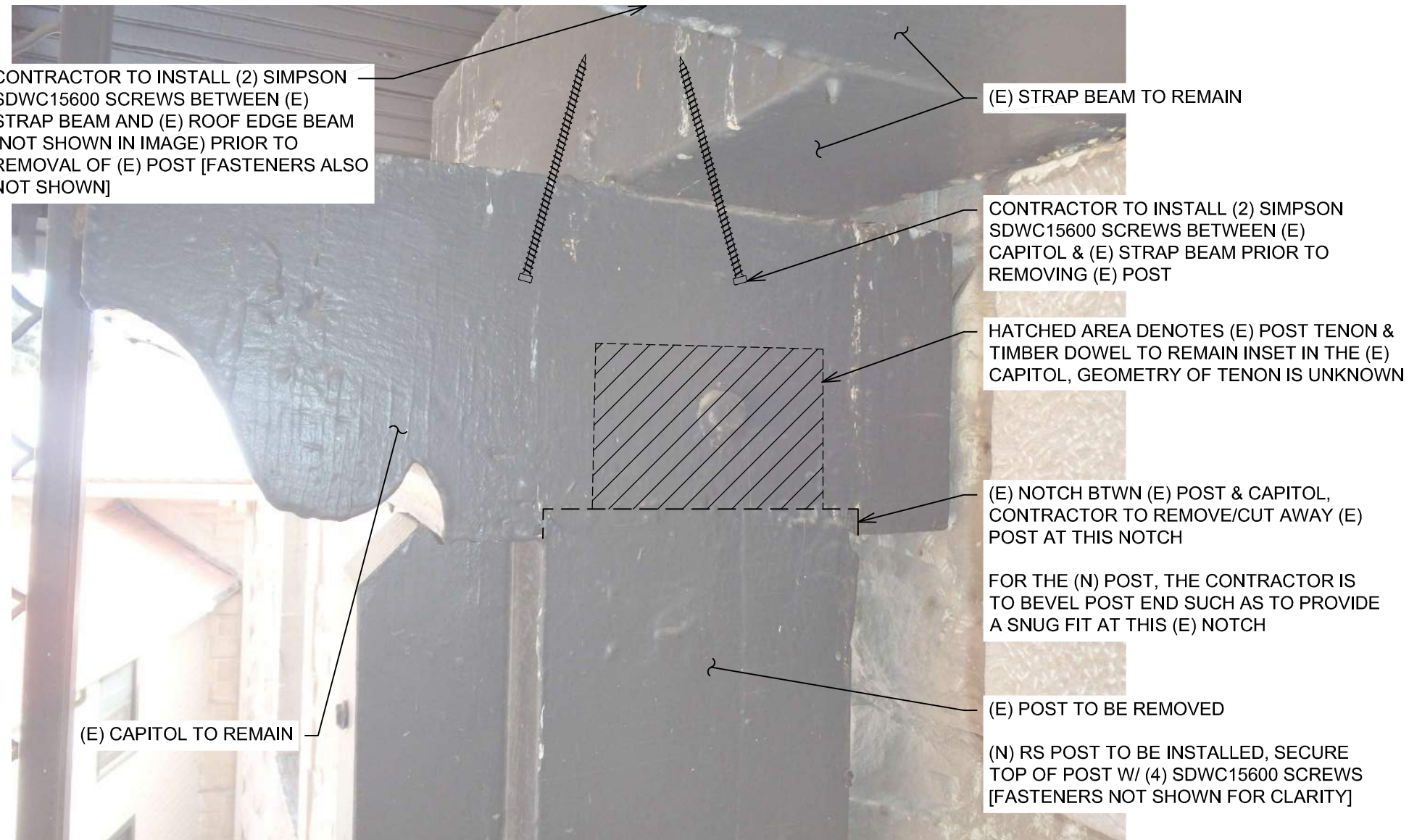

1 SINGLE POST CAPITOL PHOTOGRAPH
SCALE: NTS

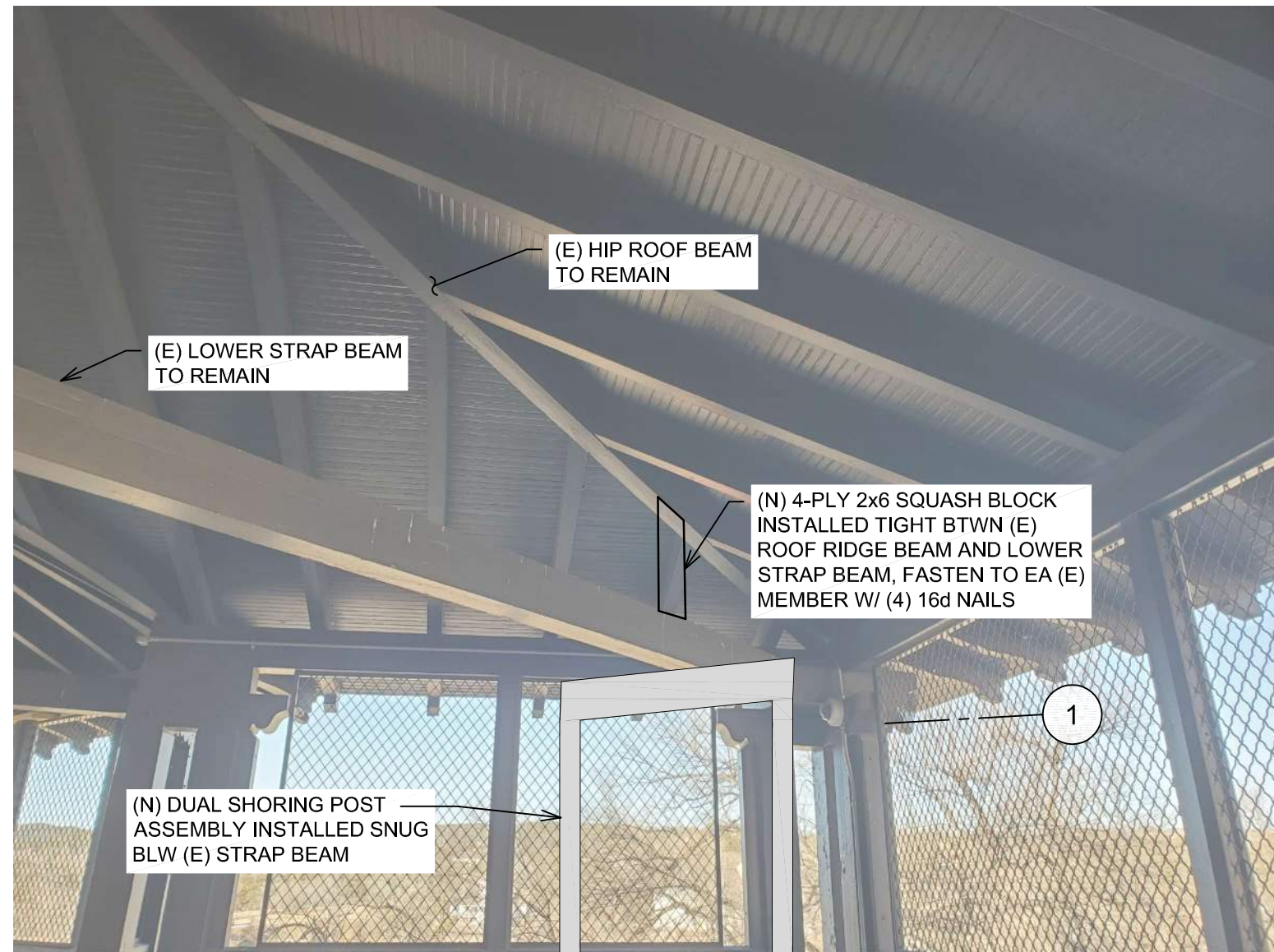

4 ROOF HIP BEAM THAT LANDS ON GRID 1
SCALE: NTS

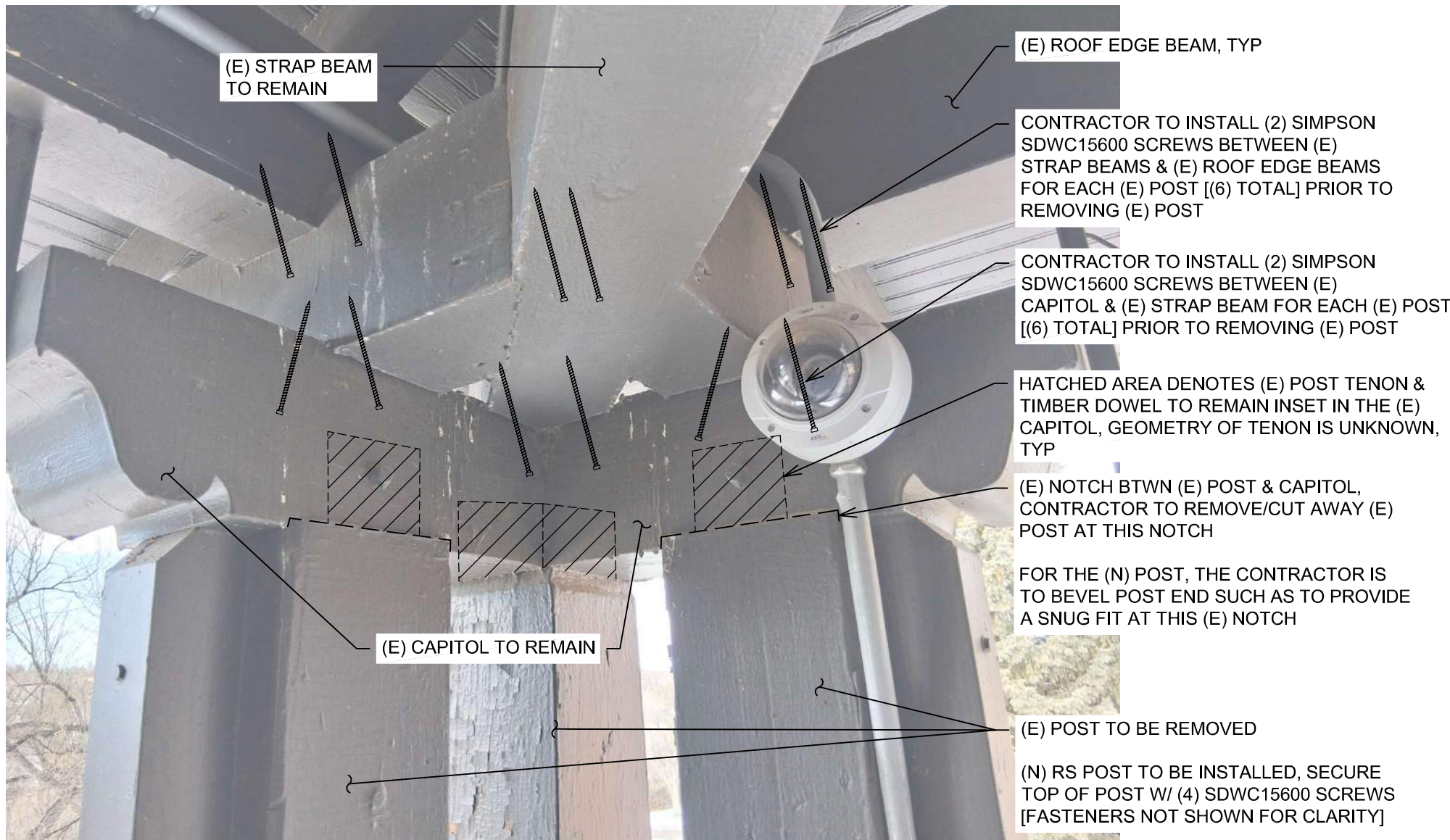

2 THREE POST CAPITOL PHOTOGRAPH
SCALE: NTS

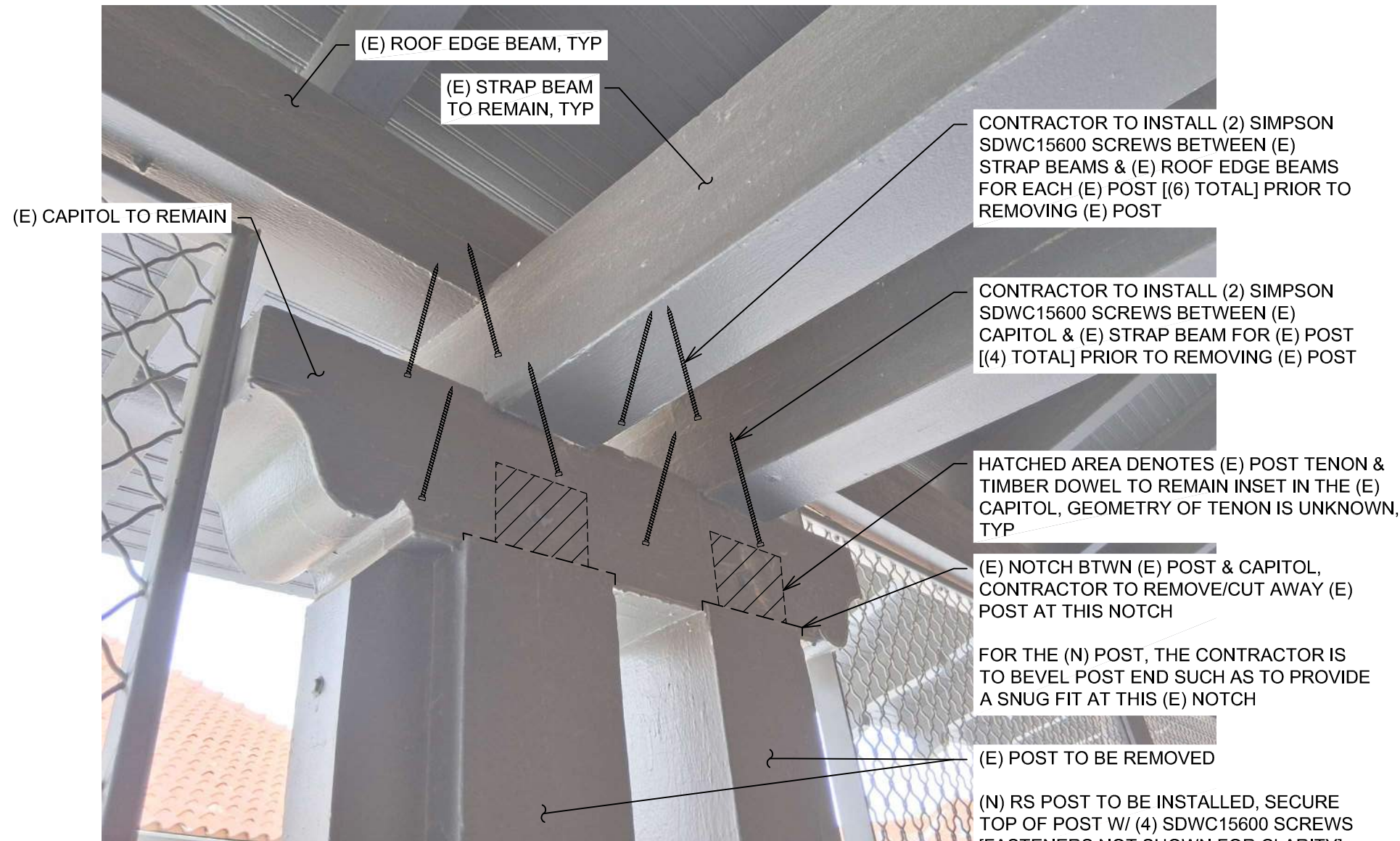

3 TWO POST CAPITOL PHOTOGRAPH
SCALE: NTS

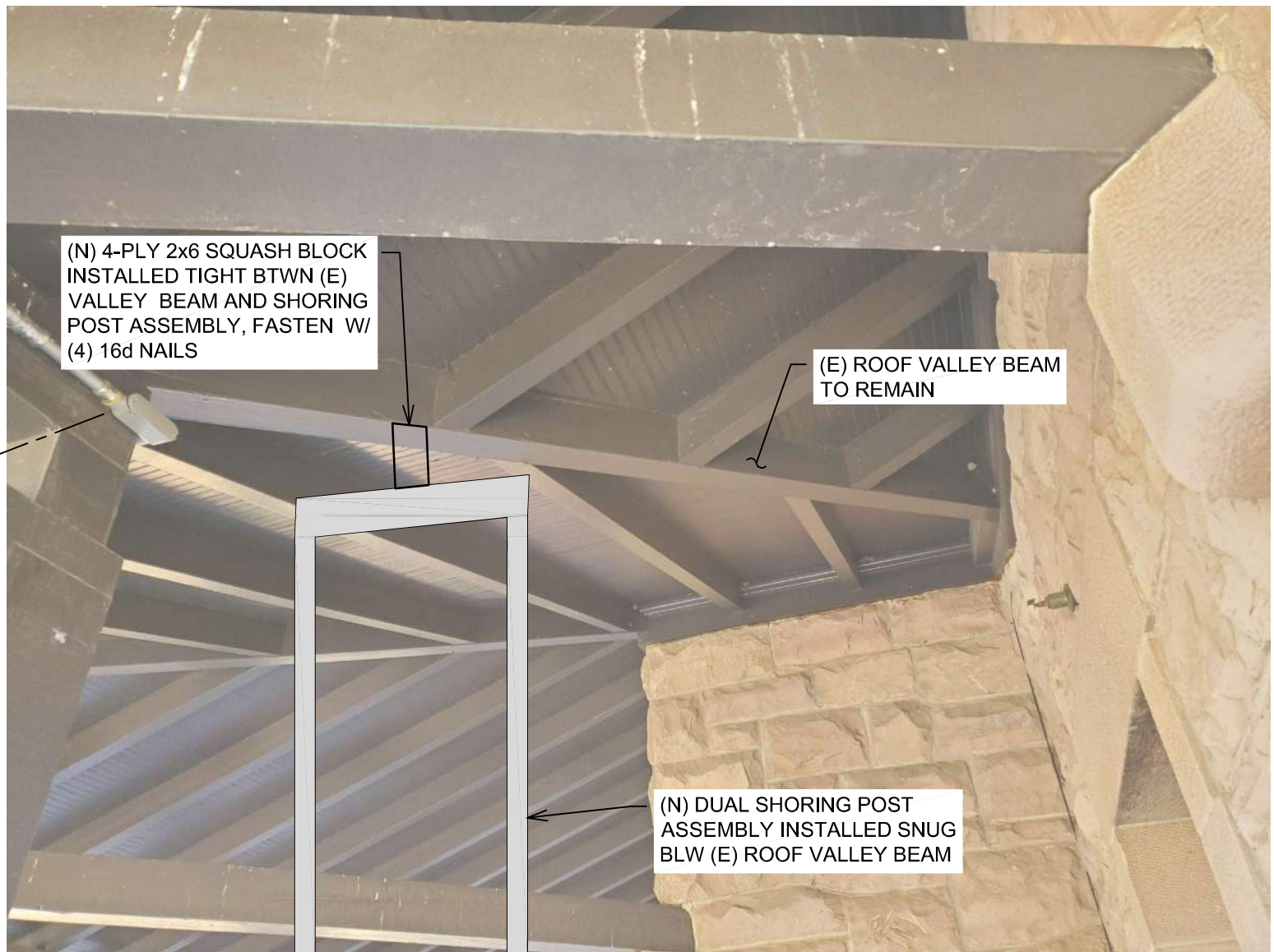

5 ROOF VALLEY BEAM NEAR GRIDS 1 AND A'
SCALE: NTS

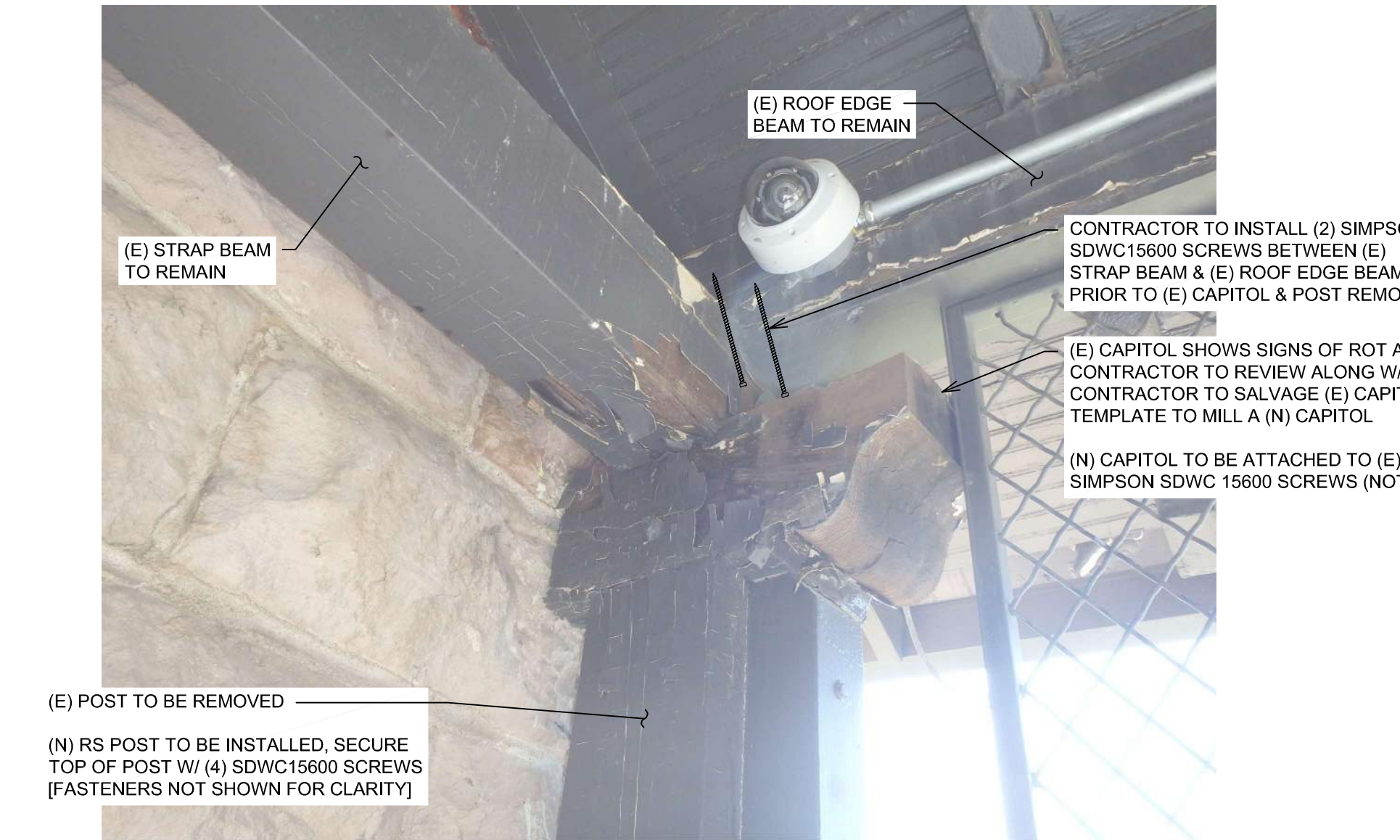

6 GRID 2 CAPITOL
SCALE: NTS

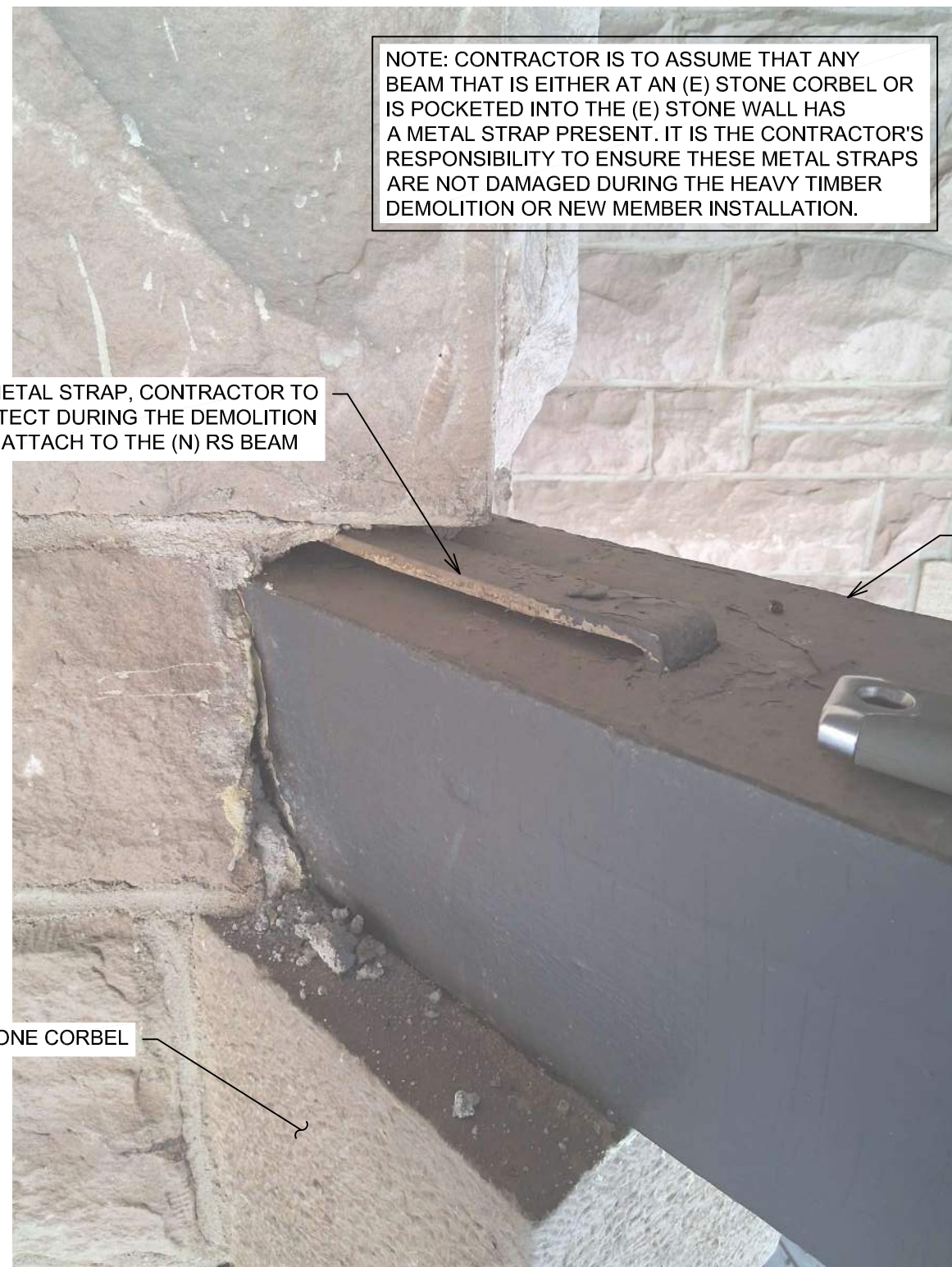

7 TYPICAL TIMBER BEAM TO WALL EXISTING CONDITIONS
SCALE: NTS

P:\2021\2021-287\Acad Drawings\10211921 DOM.BM_A201.rvt
10/25/2021 10:30:50 AM

| 1 | BID DOCUMENTS | 06/03/2025 |
|---------|---------------|------------|
| ISSUE # | DESCRIPTION | DATE |

| CONSULTANTS | |
|--|-------------------------------|
| STRUCTURAL: ALBERTSON ENGINEERING, INC. 3202 W. MAIN ST., #C RAPID CITY, SD 57702 605-343-9606 STEPHEN KILBER | Albertson Engineering Inc. |
| MEP: WEST PLAINS ENGINEERING, INC. 1750 RAND ROAD RAPID CITY, SD 57702 605-348-7455 MIKE SIGMAN (ELEC) MICHAEL HEINRICH (MECH) | WEST PLAINS ENGINEERING, INC. |

| DESIGNER OF RECORD |
|--|
| A/E: STONE GROUP ARCHITECTS 600 EAST 7TH ST SIOUX FALLS, SD 57103 605-271-1144 TODD STONE |
| STONE GROUP ARCHITECTS |

| STAMP |
|---|
| 13398 STEPHEN J. KILBER REGISTERED PROFESSIONAL ENGINEER STATE OF SOUTH DAKOTA EXPIRATION DATE 06/01/2025 |

| |
|--|
| Office of Construction and Facilities Management VA U.S. Department of Veterans Affairs |
|--|

| |
|--|
| Drawing Title MISCELLANEOUS ANNOTATED PORCH PHOTOGRAPHS |
| Approved: DOUG SPRINKLE |

| |
|------------------------|
| Phase BID DOCUMENTS |
| FULLY SPRINKLERED |

| |
|---|
| Project Title DOM RENOVATION FOR SEMIPRIVATE ROOMS |
| Location HOT SPRINGS, SOUTH DAKOTA |
| Issue Date 06/03/2025 |
| Checked MDA |
| Drawn SJK |

| |
|--|
| Project Number VA #568A4-21-208 SGA 211921 |
| Building Number 8 |
| Drawing Number SE-204 |

12
11
10
9
8
7
6
5
4
3
2
1