

B2 Environmental, Inc.

Integrating Your Business with a Safe Environment

10838 Old Mill Road, Suite A
Omaha, NE 68154-2649
Phone 402-330-0763
Fax 402-330-0792



3-YEAR RE-INSPECTION REPORT

VETERANS ADMINISTRATION MEDICAL CENTER
2501 WEST 22ND STREET
SIOUX FALLS, SOUTH DAKOTA 57105

Client:

DEL-MAR SOLUTIONS, INC.
861 WEST MORSE BOULEVARD, SUITE 100B
WINTER PARK, FLORIDA 32789

Consultant:

B2 ENVIRONMENTAL, INC.
10838 OLD MILL ROAD, SUITE A
OMAHA, NEBRASKA 68154

B2E Project Number: 10298.0001

December 10, 2013

Prepared by:

Ryan R. Christiansen
Senior Project Hygienist

Reviewed by:

Adam Hagedorn, CIE
Operations Manager

Bob Arritt, CHMM, ASP
Principal

TABLE OF CONTENTS

1.0	SCOPE OF SERVICES	1
2.0	LIMITATIONS	1
3.0	ADDITIONAL ACBM SAMPLED.....	1
4.0	ABATEMENT ACTIVITIES.....	1
5.0	MATERIALS REQUIRING RESPONSE ACTION	1
6.0	SUGGESTED COMPLIANCE PROCEDURES	2
7.0	EXPLANATION OF CONDITION ASSESSMENT AND HAZARD RANKINGS	2

APPENDICES

MATERIAL LOCATION AND CONDITION TABLES.....	APPENDIX A
BUILDING SCHEMATICS.....	APPENDIX B
PHOTOGRAPHIC LOG.....	APPENDIX C
QUALIFICATIONS.....	APPENDIX D

1.0 SCOPE OF SERVICES

B2 Environmental, Inc. (B2E) performed a United States Environmental Protection Agency (USEPA) Asbestos Hazard Emergency Response Act (AHERA), (40 CFR Part 763) three-year re-inspection of the Veterans Affairs Medical Center located at 2501 West 22nd Street in Sioux Falls, South Dakota.

B2E provided the inspection at the identified building in general accordance with USEPA AHERA, 40 CFR Part 763, the referenced agreement and as outlined below:

1. Review the previous AHERA inspection reports.
2. Assess the location, quantity and condition of the asbestos-containing materials (ACM) identified in the previous AHERA inspection reports.
3. Collect and analyze bulk samples of suspect materials, if necessary.

2.0 INSPECTION REPORT

On October 29, 2013 to October 30, 2013, B2E inspector Adam Wachtler performed a re-inspection of previously identified ACM at the Veterans Affairs Medical Center located at 2501 West 22nd Street in Sioux Falls, South Dakota. Adam Wachtler has completed the requisite training for asbestos accreditation as an inspector at an USEPA approved training provider under Toxic Substances Control Act (TSCA) Title II. Mr. Wachtler's USEPA asbestos inspector training certificate number is ME1620225E2032478.

B2E visually re-inspected and reassessed the condition of the previously identified ACM. If requested, B2E collected and analyzed samples at the direction of the Veterans Affairs Medical Center (VAMC) site environmental manager.

3.0 ADDITIONAL ACBM SAMPLED

The VAMC site manager did not request the collection of bulk samples as part of this re-inspection.

4.0 ABATEMENT ACTIVITIES

The VAMC site manager did not provide B2E with records of past abatement activities.

5.0 MATERIALS REQUIRING RESPONSE ACTION

The following is a list of damaged asbestos-containing building materials (ACBM) that should be considered to be potential hazards. The following materials should be repaired or removed to avoid increased risk of exposure to airborne asbestos fibers. Ensure that properly trained personnel use appropriate techniques to implement these responses. Reference Appendix C for a photographic log of the listed materials.

6"-10" OD Pipe Insulation and Mudded Fittings Building 1, Basement, Underfloor Crawlspace Areas

The materials were not assessed in previous reports and were assumed to be ACBM based on the results of similar materials found throughout the building. The material is currently significantly damaged with a large amount of material debris found within the space.

Recommendations:

- Repair or remove damaged material and debris. Maintain the material using the guidelines outlined in the Operations and Maintenance (O&M) section of your Management Plan.
- Follow recommendations shown in Management Plan.

**9” x 9” Floor Tile/Mastic
Building 5, Ground Level, Room E06**

The material has been partially removed since the last re-inspection. Significantly damaged tiles that have been cut with exposed edges remain on the perimeter of the remaining area of floor tile and mastic.

Recommendations:

- Repair or remove damaged material. Maintain the material using the guidelines outlined in the Operations and Maintenance (O&M) section of your Management Plan.
- Follow recommendations shown in Management Plan.

6.0 SUGGESTED COMPLIANCE PROCEDURES

- B2E recommends sampling of assumed materials to determine asbestos content.
- Display proper warning labels in areas where ACM is currently in place as required by 40 C.F.R. 763.95. (i.e. boiler and mechanical rooms)
- Maintain periodic surveillance program as required by 40 C.F.R. 763.94.
- Continue annual notification to staff, students and parents/guardians as required by 40 C.F.R. 763.93.
- Continue providing proper asbestos training to all employees as required by 40 C.F.R. 763.92.

7.0 EXPLANATION OF CONDITION ASSESSMENT AND HAZARD RANKINGS

Asbestos-containing building materials were assessed for damage and categorized using the following criteria:

ACBM CONDITION ASSESSMENT		
<i>Area of Damage</i>	<i>Condition</i>	<i>Percentage of Material Damaged</i>
Distributed	Good	0-<1%
Distributed	Damaged	1-10%
Distributed	Significantly Damaged	>10%
Localized	Good	0-<1%
Localized	Damaged	1-25%
Localized	Significantly Damaged	>25%

AHERA ASSESSMENT CATEGORY	
<i>Category</i>	<i>Description</i>
1	Damaged or significantly damaged TSI ACBM
2	Damaged friable surfacing ACBM
3	Significantly damaged friable surfacing ACBM
4	Damaged or significantly damaged friable miscellaneous ACBM
5	ACBM with potential for damage.
6	ACBM with potential for significant damage.
7	Any remaining friable ACBM or friable suspected ACBM
X	Not applicable (material is not ACBM).

APPENDIX A

MATERIAL LOCATION AND CONDITION TABLES

BUILDING 1 - BASEMENT FLOOR

BUILDING	FLOOR	ROOM	MATERIAL DESCRIPTION	QUANTITY	FRIABLE	AHERA ASSESSMENT CATEGORY	REMARKS
1	Basement	12	2' x 4' Ceiling Tile	400 sf	Yes	5	
1	Basement	12	Packed Fittings	5 ea	Yes	5	Above Ceiling
1	Basement	12	Pipe Insulation	32 lf	Yes	5	Above Ceiling
1	Basement	20	Packed Fittings	6 ea	Yes	5	Above Ceiling
1	Basement	20	Pipe Insulation	22 lf	Yes	5	Above Ceiling
1	Basement	21	Packed Fittings	6 ea	Yes	5	Above Ceiling
1	Basement	21	Pipe Insulation	19 lf	Yes	5	Above Ceiling
1	Basement	25	2' x 4' Ceiling Tile	312 sf	Yes	5	
1	Basement	25	9" x 9" Floor Tile/Mastic	312 sf	No	5	
1	Basement	25	Packed Fittings	12 ea	Yes	5	Above Ceiling
1	Basement	25	Pipe Insulation	47 lf	Yes	5	Above Ceiling
1	Basement	26	9" x 9" Floor Tile/Mastic	150 sf	No	5	
1	Basement	26	Packed Fittings	8 ea	Yes	5	Above Ceiling
1	Basement	26	Pipe Insulation	52 lf	Yes	5	Above Ceiling
1	Basement	36	2' x 4' Ceiling Tile	32 sf	Yes	5	
1	Basement	36	Packed Fittings	20 ea		5	Above Ceiling
1	Basement	36	Pipe Insulation	10 lf	Yes	5	Above Ceiling
1	Basement	07	Packed Fittings	5 ea	Yes	5	Above Ceiling
1	Basement	07	Pipe Insulation	30 lf	Yes	5	Above Ceiling
1	Basement	29B	Pipe Insulation	36 lf	Yes	5	Above Ceiling
1	Basement	32 Furnace	9" x 9" Floor Tile/Mastic	20 sf	No	5	
1	Basement	C-40	Packed Fittings	30 ea	Yes	5	Above Ceiling
1	Basement	C-40	Pipe Insulation	250 lf	Yes	5	Above Ceiling
1	Basement	C-41A	Packed Fittings	12 ea	Yes	5	Above Ceiling
1	Basement	C-41A	Pipe Insulation	150 lf	Yes	5	Above Ceiling
1	Basement	C-47	Packed Fittings	6 ea	Yes	5	Above Ceiling
1	Basement	C-47	Pipe Insulation	45 lf	Yes	5	Above Ceiling
1	Basement	Crawlspace	Packed Fittings	Unknown	Yes	1	Significantly Damaged
1	Basement	Crawlspace	6"-10" Pipe Insulation	Unknown	Yes	1	Significantly Damaged

sf = Square Feet, lf = Linear Feet, ea = Each, c = Corridor

BUILDING 1 - FIRST FLOOR

BUILDING	FLOOR	ROOM	MATERIAL DESCRIPTION	QUANTITY	FRIABLE	AHERA ASSEMENT CATEGORY	REMARKS
1	1	102	Glue Pods	126 sf	No	5	Above Ceiling
1	1	103	12" x 12" Ceiling Tile	168 sf	Yes	4	Above Ceiling
1	1	103	9" x 9" Floor Tile/Mastic	168 sf	No	5	Carpeted
1	1	103	Glue Pods	168 sf	No	5	Above Ceiling
1	1	103	Packed Fittings	3 ea	Yes	5	Radiator
1	1	104	12" x 12" Ceiling Tile	168 sf	Yes	4	Above Ceiling
1	1	104	9" x 9" Floor Tile/Mastic	168 sf	No	5	Carpeted
1	1	104	Glue Pods	168 sf	No	5	Above Ceiling
1	1	104	Packed Fittings	4 ea	Yes	5	Radiator
1	1	105	12" x 12" Ceiling Tile	336 sf	Yes	4	Above Ceiling
1	1	105	9" x 9" Floor Tile/Mastic	336 sf	No	5	Carpeted
1	1	105	Glue Pods	336 sf	No	5	Above Ceiling
1	1	105	Packed Fittings	11 ea	Yes	5	Radiator
1	1	106	12" x 12" Ceiling Tile	196 sf	Yes	4	Above Ceiling
1	1	106	9" x 9" Floor Tile/Mastic	196 sf	No	5	Carpeted
1	1	106	Glue Pods	196 sf	No	5	Above Ceiling
1	1	106	Packed Fittings	7 ea	Yes	5	Radiator
1	1	107	12" x 12" Ceiling Tile	224 sf	Yes	4	Above Ceiling
1	1	107	9" x 9" Floor Tile/Mastic	224 sf	No	5	Carpeted
1	1	107	Glue Pods	224 sf	No	5	Above Ceiling
1	1	116	Glue Pods	250 sf	No	5	Above Ceiling
1	1	117	Glue Pods	70 sf	No	5	Above Ceiling
1	1	118	Glue Pods	65 sf	No	5	Above Ceiling
1	1	119	Glue Pods	75 sf	No	5	Above Ceiling
1	1	120	Glue Pods	100 sf	No	5	Above Ceiling
1	1	125	12" x 12" Ceiling Tile	72 sf	Yes	4	Above Ceiling
1	1	125	9" x 9" Floor Tile/Mastic	72 sf	No	5	Carpeted
1	1	125	Glue Pods	72 sf	No	5	Above Ceiling
1	1	126	12" x 12" Ceiling Tile	224 sf	Yes	4	Above Ceiling
1	1	126	Glue Pods	112 sf	No	5	Above Ceiling
1	1	127	12" x 12" Ceiling Tile	112 sf	Yes	4	Above Ceiling
1	1	127	Glue Pods	112 sf	No	5	Above Ceiling

sf = Square Feet, lf = Linear Feet, ea = Each, c= Corridor

BUILDING 1 - FIRST FLOOR

BUILDING	FLOOR	ROOM	MATERIAL DESCRIPTION	QUANTITY	FRIABLE	AHERA ASSEMENT CATEGORY	REMARKS
1	1	127	Packed Fittings	5 ea	Yes	5	Radiator
1	1	129	12" x 12" Ceiling Tile	168 sf	Yes	4	Above Ceiling
1	1	129	9" x 9" Floor Tile/Mastic	168 sf	No	5	Carpeted
1	1	129	Glue Pods	168 sf	No	5	Above Ceiling
1	1	130	12" x 12" Ceiling Tile	168 sf	Yes	4	Above Ceiling
1	1	130	9" x 9" Floor Tile/Mastic	168 sf	No	5	Carpeted
1	1	130	Glue Pods	168 sf	No	5	Above Ceiling
1	1	133	9" x 9" Floor Tile/Mastic	168 sf	No	5	Carpeted
1	1	133	Glue Pods	168 sf	No	5	Above Ceiling
1	1	133	Packed Fittings	5 ea	Yes	5	Radiator
1	1	133A	9" x 9" Floor Tile/Mastic	65 sf	No	5	Carpeted
1	1	133B	9" x 9" Floor Tile/Mastic	13 sf	No	5	Carpeted
1	1	135	9" x 9" Floor Tile/Mastic	164 sf	No	5	Carpeted
1	1	137	9" x 9" Floor Tile/Mastic	164 sf	No	5	Carpeted
1	1	137	Packed Fittings	5 ea	Yes	5	Radiator
1	1	138	9" x 9" Floor Tile/Mastic	168 sf	No	5	Carpeted
1	1	139	9" x 9" Floor Tile/Mastic	168 sf	No	5	Carpeted
1	1	139	Packed Fittings	6 ea	Yes	5	Radiator
1	1	140	9" x 9" Floor Tile/Mastic	140 sf	No	5	Carpeted
1	1	140	Packed Fittings	5 ea	Yes	5	Radiator
1	1	143	Glue Pods	500 sf	No	5	Above Ceiling
1	1	143A	Glue Pods	120 sf	No	5	Above Ceiling
1	1	143B	Glue Pods	170 sf	No	5	Above Ceiling
1	1	143C	Glue Pods	110 sf	No	5	Above Ceiling
1	1	144	9" x 9" Floor Tile/Mastic	280 sf	No	5	Carpeted
1	1	146	9" x 9" Floor Tile/Mastic	386 sf	No	5	Carpeted
1	1	146	Packed Fittings	7 ea	Yes	5	Radiator
1	1	146A	9" x 9" Floor Tile/Mastic	168 sf	No	5	Carpeted
1	1	147	9" x 9" Floor Tile/Mastic	364 sf	No	5	Carpeted
1	1	147	Glue Pods	180 sf	No	5	Above Ceiling
1	1	147	Packed Fittings	10 ea	Yes	5	Radiator
		147	12" x 12" Ceiling Tile	140 sf	Yes	4	Above Ceiling

sf = Square Feet, lf = Linear Feet, ea = Each, c= Corridor

BUILDING 1 - FIRST FLOOR

BUILDING	FLOOR	ROOM	MATERIAL DESCRIPTION	QUANTITY	FRIABLE	AHERA ASSEMENT CATEGORY	REMARKS
1	1	147A	9" x 9" Floor Tile/Mastic	80 sf	No	5	Carpeted
1	1	148	12" x 12" Ceiling Tile	140 sf	Yes	4	Above Ceiling
1	1	148	Glue Pods	140 sf	No	5	Above Ceiling
1	1	148	Packed Fittings	7 ea	Yes	5	Radiator
1	1	149	12" x 12" Ceiling Tile	196 sf	Yes	4	Above Ceiling
1	1	149	9" x 9" Floor Tile/Mastic	196 sf	No	5	Carpeted
1	1	149	Glue Pods	196 sf	No	5	Above Ceiling
1	1	149	Packed Fittings	6 ea	Yes	5	Radiator
1	1	C-136	9" x 9" Floor Tile/Mastic	256 sf	No	5	
1	1	C-142	9" x 9" Floor Tile/Mastic	232 sf	No	5	Carpeted
1	1	C-150	9" x 9" Floor Tile/Mastic	451 sf	No	5	Carpeted
1	1	C-151	9" x 9" Floor Tile/Mastic	354 sf	No	5	Carpeted

sf = Square Feet, lf = Linear Feet, ea = Each, c= Corridor

BUILDING 1 - SECOND FLOOR

BUILDING	FLOOR	ROOM	MATERIAL DESCRIPTION	QUANTITY	FRIABLE	AHERA ASSEMENT CATEGORY	REMARKS
1	2	N/A	NO ACM	N/A	N/A	N/A	

BUILDING 1 - THIRD FLOOR

BUILDING	FLOOR	ROOM	MATERIAL DESCRIPTION	QUANTITY	FRIABLE	AHERA ASSESSMENT CATEGORY	REMARKS
1	3	313A	Packed Fittings	3 ea	Yes	5	Closet
1	3	322B	9" x 9" Floor Tile/Mastic	36 sf	No	5	Carpeted
1	3	328	Glue Pods	135 sf	No	5	Above Ceiling
1	3	335	Packed Fittings	4 ea	Yes	5	Closet

sf = Square Feet, lf = Linear Feet, ea = Each, c = Corridor

BUILDING 1 - TOWER 2, 3, 4

BUILDING	FLOOR	ROOM	MATERIAL DESCRIPTION	QUANTITY	FRIABLE	AHERA ASSESSMENT CATEGORY	REMARKS
1	2 - Tower	241	9" x 9" Floor Tile/Mastic	264 sf	No	5	Carpeted
1	2 - Tower	243	9" x 9" Floor Tile/Mastic	120 sf	No	5	Carpeted
1	2 - Tower	244	9" x 9" Floor Tile/Mastic	182 sf	No	5	Carpeted
1	2 - Tower	244A	9" x 9" Floor Tile/Mastic	72 sf	No	5	Carpeted
1	2 - Tower	245	9" x 9" Floor Tile/Mastic	108 sf	No	5	Carpeted
1	2 - Tower	246	9" x 9" Floor Tile/Mastic	140 sf	No	5	Carpeted
1	2 - Tower	247	9" x 9" Floor Tile/Mastic	196 sf	No	5	Carpeted
1	3 - Tower	354	9" x 9" Floor Tile/Mastic	225 sf	No	5	Carpeted
1	3 - Tower	356	9" x 9" Floor Tile/Mastic	150 sf	No	5	Carpeted
1	3 - Tower	357	9" x 9" Floor Tile/Mastic	169 sf	No	5	Carpeted
1	3 - Tower	358	9" x 9" Floor Tile/Mastic	20 sf	No	5	Carpeted
1	3 - Tower	359	9" x 9" Floor Tile/Mastic	308 sf	No	5	Carpeted
1	3 - Tower	360	9" x 9" Floor Tile/Mastic	140 sf	No	5	Carpeted
1	4 - Tower	404	9" x 9" Floor Tile/Mastic	100 sf	No	5	Carpeted
1	4 - Tower	404A	9" x 9" Floor Tile/Mastic	840 sf	No	5	Carpeted
1	4 - Tower	405	9" x 9" Floor Tile/Mastic	84 sf	No	5	Carpeted
1	4 - Tower	406	9" x 9" Floor Tile/Mastic	120 sf	No	5	Carpeted
1	4 - Tower	407	9" x 9" Floor Tile/Mastic	100 sf	No	5	Carpeted
1	4 - Tower	407A	9" x 9" Floor Tile/Mastic	50 sf	No	5	Carpeted
1	4 - Tower	408	9" x 9" Floor Tile/Mastic	144 sf	No	5	Carpeted
1	4 - Tower	409	9" x 9" Floor Tile/Mastic	144 sf	No	5	Carpeted
1	4 - Tower	410	9" x 9" Floor Tile/Mastic	144 sf	No	5	Carpeted

sf = Square Feet, lf = Linear Feet, ea = Each, c = Corridor

BUILDING 5 - GROUND LEVEL

BUILDING	FLOOR	ROOM	MATERIAL DESCRIPTION	QUANTITY	FRIABLE	AHERA ASSESSMENT CATEGORY	REMARKS
5	Ground Level	E 06	9" x 9" Floor Tile/Mastic	260 sf	No	4	Damaged - Cut Edge Exposed

sf = Square Feet, lf = Linear Feet, ea = Each, c= Corridor

BUILDING 5 - FIRST FLOOR

BUILDING	FLOOR	ROOM	MATERIAL DESCRIPTION	QUANTITY	FRIABLE	AHERA ASSESSMENT CATEGORY	REMARKS
5	1	102	Transite	12 sf	No	5	Radiator
5	1	103	Transite	24 sf	No	5	Radiator
5	1	104	Transite	12 sf	No	5	Radiator
5	1	110	Transite	24 sf	No	5	Radiator
5	1	111	9" x 9" Floor Tile/Mastic	144 sf	No	5	Carpeted
5	1	111	Pipe Fittings	10 ea	Yes	5	Above Ceiling & Radiator Pipes
5	1	111	Pipe Insulation	63 lf	Yes	5	Above Ceiling
5	1	111	Transite	12 sf	No	5	Radiator
5	1	112	Transite	72 sf	No	5	Radiator
5	1	113	Transite	12 sf	No	5	Radiator
5	1	114	Transite	24 sf	No	5	Radiator
5	1	117	Transite	60 sf	No	5	Radiator
5	1	120	Transite	48 sf	No	5	Radiator
5	1	121	Transite	12 sf	No	5	Radiator
5	1	122	Transite	12 sf	No	5	Radiator
5	1	123	Transite	12 sf	No	5	Radiator
5	1	126	Transite	24 sf	No	5	Radiator
5	1	127	9" x 9" Floor Tile/Mastic	18 sf	No	5	In Closet
5	1	127	Pipe Fittings	10 ea	Yes	5	Above Ceiling
5	1	127	Pipe Insulation	44 lf	Yes	5	Above Ceiling
5	1	127	Transite	24 sf	No	5	Above Ceiling & Radiator Pipes
5	1	132	Transite	72 sf	No	5	Radiator
5	1	137	9" x 9" Floor Tile/Mastic		No	5	Carpeted
5	1	139	Transite	12 sf	No	5	Radiator
5	1	140	Transite	12 sf	No	5	Radiator
5	1	144	Transite	12 sf	No	5	Radiator
5	1	148	9" x 9" Floor Tile/Mastic	336 sf	No	5	Carpeted
5	1	148	Transite	24 sf	No	5	Radiator
5	1	149	Transite	12 sf	No	5	Radiator
5	1	150	Transite	24 sf	No	5	Radiator
5	1	155	Transite	12 sf	No	5	Radiator
5	1	157	9" x 9" Floor Tile/Mastic	204 sf	No	5	Carpeted

sf = Square Feet, lf = Linear Feet, ea = Each, c= Corridor

BUILDING 5 - FIRST FLOOR

BUILDING	FLOOR	ROOM	MATERIAL DESCRIPTION	QUANTITY	FRIABLE	AHERA ASSESSMENT CATEGORY	REMARKS
5	1	157	Pipe Fittings	16 ea	Yes	5	Above Ceiling & Radiator Pipes
5	1	157	Pipe Insulation	82 lf	Yes	5	Above Ceiling
5	1	157	Transite	12 sf	No	5	Radiator
5	1	158	9" x 9" Floor Tile/Mastic	132 sf	No	5	Carpeted
5	1	158	Pipe Fittings	10 ea	Yes	5	Above Ceiling
5	1	158	Pipe Insulation	84 lf	Yes	5	Above Ceiling
5	1	158	Transite	12 sf	No	5	Radiator
5	1	159	9" x 9" Floor Tile/Mastic	108 sf	No	5	Carpeted
5	1	159	Pipe Fittings	8 ea	Yes	5	Above Ceiling
5	1	159	Pipe Insulation	39 lf	Yes	5	Above Ceiling
5	1	159	Transite	12 sf	No	5	Radiator
5	1	160	9" x 9" Floor Tile/Mastic	120 sf	No	5	Carpeted
5	1	160	Pipe Fittings	13 ea	Yes	5	Above Ceiling & Radiator Pipes
5	1	160	Pipe Insulation	78 lf	Yes	5	Above Ceiling
5	1	160	Transite	12 sf	No	5	Radiator
5	1	161	Pipe Fittings	19 ea	Yes	5	Above Ceiling & Radiator Pipes
5	1	161	Pipe Insulation	90 lf	Yes	5	Above Ceiling
5	1	161	Transite	36 sf	No	5	Radiator
5	1	162	9" x 9" Floor Tile/Mastic	180 sf	No	5	Carpeted
5	1	162	Pipe Fittings	19 ea	Yes	5	Above Ceiling & Radiator Pipes
5	1	162	Pipe Insulation	60 lf	Yes	5	Above Ceiling
5	1	162	Transite	24 sf	No	5	Radiator
5	1	163	9" x 9" Floor Tile/Mastic	144 sf	No	5	Carpeted
5	1	163	Pipe Fittings	10 ea	Yes	5	Above Ceiling & Radiator Pipes
5	1	163	Pipe Insulation	42 lf	Yes	5	Above Ceiling
5	1	163	Transite	12 sf	No	5	Radiator
5	1	164	9" x 9" Floor Tile/Mastic	100	No	5	Carpeted
5	1	164	Pipe Fittings	10 ea	Yes	5	Above Ceiling & Radiator Pipes
5	1	164	Pipe Insulation	30 lf	Yes	5	Above Ceiling
5	1	164	Transite	12 sf	No	5	Radiator
5	1	165	9" x 9" Floor Tile/Mastic	108 sf	No	5	Carpeted
5	1	165	Pipe Fittings	10 ea	Yes	5	Above Ceiling & Radiator Pipes

sf = Square Feet, lf = Linear Feet, ea = Each, c= Corridor

BUILDING 5 - FIRST FLOOR

BUILDING	FLOOR	ROOM	MATERIAL DESCRIPTION	QUANTITY	FRIABLE	AHERA ASSESSMENT CATEGORY	REMARKS
5	1	165	Pipe Insulation	40 lf	Yes	5	Above Ceiling
5	1	165	Transite	12 sf	No	5	Radiator
5	1	166	9" x 9" Floor Tile/Mastic	120 sf	No	5	Carpeted
5	1	166	Pipe Fittings	10 ea	Yes	5	Above Ceiling & Radiator Pipes
5	1	166	Pipe Insulation	40 lf	Yes	5	Above Ceiling
5	1	166	Transite	12 sf	No	5	Radiator
5	1	167	9" x 9" Floor Tile/Mastic	120 sf	No	5	Carpeted
5	1	167	Pipe Fittings	8 ea	Yes	5	Above Ceiling & Radiator Pipes
5	1	167	Pipe Insulation	46 lf	Yes	5	Above Ceiling
5	1	167	Transite	12 sf	No	5	Radiator
5	1	168	9" x 9" Floor Tile/Mastic	108 sf	No	5	Carpeted
5	1	168	Pipe Fittings	10 ea	Yes	5	Above Ceiling & Radiator Pipes
5	1	168	Pipe Insulation	46 lf	Yes	5	Above Ceiling
5	1	168	Transite	12 sf	No	5	Radiator
5	1	169	9" x 9" Floor Tile/Mastic	120 sf	No	5	Carpeted
5	1	169	Pipe Fittings	8 ea	Yes	5	Above Ceiling
5	1	169	Pipe Insulation	36 lf	Yes	5	Above Ceiling
5	1	169	Transite	12 sf	No	5	Radiator
5	1	170	9" x 9" Floor Tile/Mastic	120 sf	No	5	Carpeted
5	1	170	Pipe Fittings	6 ea	Yes	5	Above Ceiling & Radiator Pipes
5	1	170	Pipe Insulation	40 lf	Yes	5	Above Ceiling
5	1	170	Transite	12 sf	No	5	Radiator
5	1	171	Pipe Fittings	6 ea	Yes	5	Above Ceiling
5	1	171	Pipe Insulation	66 lf	Yes	5	Above Ceiling
5	1	171	Transite	24 sf	No	5	Radiator
5	1	172	9" x 9" Floor Tile/Mastic	130 sf	No	5	Carpeted
5	1	172	Pipe Fittings	4 ea	Yes	5	Above Ceiling & Radiator Pipes
5	1	172	Pipe Insulation	30 lf	Yes	5	Above Ceiling
5	1	172	Transite	36 sf	No	5	Radiator
5	1	173	9" x 9" Floor Tile/Mastic	132 sf	No	5	Carpeted
5	1	173	Pipe Fittings	9 ea	Yes	5	Above Ceiling & Radiator Pipes
5	1	173	Pipe Insulation	69 lf	Yes	5	Above Ceiling

sf = Square Feet, lf = Linear Feet, ea = Each, c= Corridor

BUILDING 5 - FIRST FLOOR

BUILDING	FLOOR	ROOM	MATERIAL DESCRIPTION	QUANTITY	FRIABLE	AHERA ASSESSMENT CATEGORY	REMARKS
5	1	173	Transite	12 sf	No	5	Radiator
5	1	174	Pipe Fittings	3 ea	Yes	5	Radiator Pipes
5	1	174	Transite	12 sf	No	5	Radiator
5	1	175	9" x 9" Floor Tile/Mastic	192 sf	No	5	Carpeted
5	1	175	Pipe Insulation	60 lf	Yes	5	Above Ceiling
5	1	175	Transite	12 sf	No	5	Radiator
5	1	179	9" x 9" Floor Tile/Mastic	192 sf	No	5	Carpeted
5	1	179	Pipe Fittings	5 ea	Yes	5	Above Ceiling & Radiator Pipes
5	1	179	Pipe Insulation	44 lf	Yes	5	Above Ceiling
5	1	179	Transite	12 sf	No	5	Radiator
5	1	106C	Transite	12 sf	No	5	Radiator
5	1	106D	Transite	12 sf	No	5	Radiator
5	1	106E	Transite	12 sf	No	5	Radiator
5	1	106F	Transite	12 sf	No	5	Radiator
5	1	111A	9" x 9" Floor Tile/Mastic	120 sf	No	5	Carpeted
5	1	111A	Pipe Fittings	8 ea	Yes	5	Above Ceiling
5	1	111A	Pipe Insulation	47 lf	Yes	5	Above Ceiling
5	1	111A	Transite	12 sf	No	5	Radiator
5	1	142C	Transite	12 sf	No	5	Radiator
5	1	Stairwell No. 3	Transite	12 sf	No	5	Radiator

sf = Square Feet, lf = Linear Feet, ea = Each, c= Corridor

BUILDING 5 - SECOND FLOOR

BUILDING	FLOOR	ROOM	MATERIAL DESCRIPTION	QUANTITY	FRIABLE	AHERA ASSESSMENT CATEGORY	REMARKS
5	2	201	Transite	12 sf	No	5	Radiator
5	2	201A	Transite	18 sf	No	5	Radiator
5	2	201B	Transite	18 sf	No	5	Radiator
5	2	202	Transite	12 sf	No	5	Radiator
5	2	204	Pipe Fittings	13 ea	Yes	5	Above Ceiling
5	2	204	Pipe Insulation	48 lf	Yes	5	Above Ceiling
5	2	204	Transite	24 sf	No	5	Radiator
5	2	205	9" x 9" Floor Tile/Mastic	140 sf	No	5	
5	2	205	Pipe Fittings	9 ea	Yes	5	Above Ceiling
5	2	205	Pipe Insulation	44 lf	Yes	5	Above Ceiling
5	2	205	Transite	12 sf	No	5	Radiator
5	2	206	9" x 9" Floor Tile/Mastic	128 sf	No	5	
5	2	206	Pipe Fittings	5 ea	Yes	5	Above Ceiling
5	2	206	Pipe Insulation	11 lf	Yes	5	Above Ceiling
5	2	206	Transite	12 sf	No	5	Radiator
5	2	207	Pipe Fittings	13 ea	Yes	5	Above Ceiling
5	2	207	Pipe Insulation	42 lf	Yes	5	Above Ceiling
5	2	207	Transite	12 sf	No	5	Radiator
5	2	208	9" x 9" Floor Tile/Mastic	160 sf	No	5	
5	2	208	Pipe Fittings	8 ea	Yes	5	Above Ceiling
5	2	208	Pipe Insulation	9 lf	Yes	5	Above Ceiling
5	2	208	Transite	12 sf	No	5	Radiator
5	2	209	9" x 9" Floor Tile/Mastic	288 sf	No	5	
5	2	209	Pipe Insulation	44 lf	Yes	5	Above Ceiling
5	2	209	Transite	24 sf	No	5	Radiator
5	2	210	Transite	12 sf		5	Radiator
5	2	215	Pipe Fittings	10 ea	Yes	5	Above Ceiling
5	2	215	Pipe Insulation	33 lf	Yes	5	Above Ceiling
5	2	215	Transite	12 sf	No	5	Radiator
5	2	216	Pipe Fittings	8 ea	Yes	5	Above Ceiling
5	2	216	Pipe Insulation	10 lf	Yes	5	Above Ceiling
5	2	216	Transite	12 sf	No	5	Radiator

sf = Square Feet, lf = Linear Feet, ea = Each, c = Corridor

BUILDING 5 - SECOND FLOOR

BUILDING	FLOOR	ROOM	MATERIAL DESCRIPTION	QUANTITY	FRIABLE	AHERA ASSESSMENT CATEGORY	REMARKS
5	2	217	Pipe Fittings	8 ea	Yes	5	Above Ceiling
5	2	217	Pipe Insulation	48 lf	Yes	5	Above Ceiling
5	2	217	Transite	12 sf	No	5	Radiator
5	2	218	Pipe Fittings	10 ea	Yes	5	Above Ceiling
5	2	218	Pipe Insulation	10 lf	Yes	5	Above Ceiling
5	2	218	Transite	12 sf	No	5	Radiator
5	2	219	Transite	12 sf	No	5	Radiator
5	2	220A	Transite	24 sf	No	5	Radiator
5	2	221	Transite	24 sf	No	5	Radiator
5	2	222	Pipe Fittings	14 ea	Yes	5	Above Ceiling
5	2	222	Pipe Insulation	82 lf	Yes	5	Above Ceiling
5	2	222	Transite	24 sf	No	5	Radiator
5	2	222A	Transite	12 sf	No	5	Radiator
5	2	222B	Pipe Fittings	18 ea	Yes	5	Above Ceiling
5	2	222B	Pipe Insulation	22 lf	Yes	5	Above Ceiling
5	2	222B	Transite	12 sf	No	5	Radiator
5	2	223	Pipe Fittings	10 ea	Yes	5	Above Ceiling
5	2	223	Pipe Insulation	42 lf	Yes	5	Above Ceiling
5	2	223	Transite	24 sf	No	5	Radiator
5	2	224	Pipe Fittings	6 ea	Yes	5	Above Ceiling
5	2	224	Pipe Insulation	8 lf	Yes	5	Above Ceiling
5	2	224	Transite	12 sf	No	5	Radiator
5	2	225	Pipe Fittings	9 ea	Yes	5	Above Ceiling
5	2	225	Pipe Insulation	42 lf	Yes	5	Above Ceiling
5	2	225	Transite	12 sf	No	5	Radiator
5	2	226	Pipe Fittings	6 ea	Yes	5	Above Ceiling
5	2	226	Pipe Insulation	12 lf	Yes	5	Above Ceiling
5	2	226	Transite	12 sf	No	5	Radiator
5	2	227	Transite	12 sf	No	5	Radiator
5	2	229	Transite	12 sf	No	5	Radiator
5	2	230	Transite	12 sf	No	5	Radiator
5	2	234	Pipe Fittings	7 ea	Yes	5	Above Ceiling

sf = Square Feet, lf = Linear Feet, ea = Each, c = Corridor

BUILDING 5 - SECOND FLOOR

BUILDING	FLOOR	ROOM	MATERIAL DESCRIPTION	QUANTITY	FRIABLE	AHERA ASSESSMENT CATEGORY	REMARKS
5	2	234	Pipe Insulation	5 lf	Yes	5	Above Ceiling
5	2	235	Pipe Fittings	8 ea	Yes	5	Above Ceiling
5	2	235	Pipe Insulation	20 lf	Yes	5	Above Ceiling
5	2	236	Pipe Fittings	17 ea	Yes	5	Above Ceiling
5	2	236	Pipe Insulation	99 lf	Yes	5	Above Ceiling
5	2	236	Transite	48 sf	No	5	Radiator
5	2	238	Pipe Fittings	6 ea	Yes	5	Above Ceiling
5	2	238	Pipe Insulation	15 lf	Yes	5	Above Ceiling
5	2	238	Transite	12 sf	No	5	Radiator
5	2	239	9" x 9" Floor Tile/Mastic	285 sf	No	5	
5	2	239	Pipe Fittings	6 ea	Yes	5	
5	2	239	Pipe Insulation	52 lf	Yes	5	Above Ceiling
5	2	239	Transite	24 sf	No	5	Radiator
5	2	240	9" x 9" Floor Tile/Mastic	330 sf	No	5	Carpeted
5	2	240	Pipe Fittings	8 ea	Yes	5	Above Ceiling
5	2	240	Pipe Insulation	52 lf	Yes	5	Above Ceiling
5	2	240	Transite	24 sf	No	5	Radiator
5	2	243A	Transite	24 sf	No	5	Radiator
5	2	244	Pipe Fittings	84 ea	Yes	5	Above Ceiling
5	2	244	Pipe Insulation	360 lf	Yes	5	Above Ceiling
5	2	245	Pipe Fittings	18 ea	Yes	5	Above Ceiling
5	2	245	Pipe Insulation	69 lf	Yes	5	Above Ceiling
5	2	245	Transite	30 sf	No	5	Radiator
5	2	245C	Pipe Fittings	18 ea	Yes	5	Above Ceiling
5	2	245C	Pipe Insulation	24 lf	Yes	5	Above Ceiling
5	2	245D	Pipe Fittings	18 ea	Yes	5	Above Ceiling
5	2	245D	Pipe Insulation	24 lf	Yes	5	Above Ceiling
5	2	245E	Pipe Fittings	18 ea	Yes	5	Above Ceiling
5	2	245E	Pipe Insulation	24 lf	Yes	5	Above Ceiling
5	2	247	Transite	24 sf	No	5	Radiator
5	2	248	Transite	24 sf	No	5	Radiator

sf = Square Feet, lf = Linear Feet, ea = Each, c = Corridor

BUILDING 5 - SECOND FLOOR

BUILDING	FLOOR	ROOM	MATERIAL DESCRIPTION	QUANTITY	FRIABLE	AHERA ASSESSMENT CATEGORY	REMARKS
5	2	271 Stair No. 2	Transite	24 sf	No	5	Radiator
5	2	272	Transite	24 sf	No	5	Radiator
5	2	273	Transite	24 sf	No	5	Radiator
5	2	274	Transite	24 sf	No	5	Radiator
5	2	276	Transite	12 sf	No	5	Radiator
5	2	277	Transite	24 sf	No	5	Radiator
5	2	279	Transite	24 sf	No	5	Radiator
5	2	280	Transite	12 sf	No	5	Radiator
5	2	281	Transite	24 sf	No	5	Radiator
5	2	282	Transite	24 sf	No	5	Radiator
5	2	283	Transite	24 sf	No	5	Radiator
5	2	284	Transite	24 sf	No	5	Radiator
5	2	286	Transite	48 sf	No	5	Radiator
5	2	290	Transite	24 sf	No	5	Radiator
5	2	291	Transite	24 sf	No	5	Radiator
5	2	C-287	9" x 9" Floor Tile/Mastic	703 sf	No	5	Carpeted
5	2	Stair No. 3	Transite	12 sf	No	5	Radiator

sf = Square Feet, lf = Linear Feet, ea = Each, c = Corridor

BUILDING 5 - THIRD FLOOR

BUILDING	FLOOR	ROOM	MATERIAL DESCRIPTION	QUANTITY	FRIABLE	AHERA ASSESSMENT CATEGORY	REMARKS
5	3	302	9" x 9" Floor Tile/Mastic	225 sf	No	5	
5	3	303	9" x 9" Floor Tile/Mastic	435 sf	No	5	
5	3	304	9" x 9" Floor Tile/Mastic	445 sf	No	5	
5	3	305	9" x 9" Floor Tile/Mastic	141 sf	No	5	
5	3	306	9" x 9" Floor Tile/Mastic	143 sf	No	5	
5	3	307	9" x 9" Floor Tile/Mastic	148 sf	No	5	
5	3	309	9" x 9" Floor Tile/Mastic	280 sf	No	5	
5	3	334	9" x 9" Floor Tile/Mastic	150 sf	No	5	
5	3	335	9" x 9" Floor Tile/Mastic	135 sf	No	5	
5	3	340	9" x 9" Floor Tile/Mastic	270 sf	No	5	
5	3	341	Pipe Insulation	50 lf	Yes	5	
5	3	341	Transite	24 sf	No	5	Radiator
5	3	343 Stair No.3	Transite	12 sf	No	5	Radiator
5	3	344A	Transite	24 sf	No	5	Radiator
5	3	345	Transite	28 sf	No	5	Radiator
5	3	346	Transite	24 sf	No	5	Radiator
5	3	346A	Transite	24 sf	No	5	Radiator
5	3	347A	Transite	15 sf	No	5	Radiator
5	3	349	9" x 9" Floor Tile/Mastic	1,500 sf	No	5	Carpeted
5	3	349	Ceiling Texture	1,700 sf	Yes	6	
5	3	349A	9" x 9" Floor Tile/Mastic	1,500 sf	No	5	Carpeted
5	3	349A	Ceiling Texture	1,700 sf	Yes	6	
5	3	349B	Transite	12 sf	No	5	Radiator
5	3	349D	9" x 9" Floor Tile/Mastic	42 sf	No	5	Carpeted
5	3	349D	Ceiling Texture	42 sf	Yes	6	
5	3	349E	9" x 9" Floor Tile/Mastic	42 sf	No	5	Carpeted
5	3	349E	Ceiling Texture	42 sf	Yes	6	
5	3	349G	9" x 9" Floor Tile/Mastic	300 sf	No	5	Carpeted
5	3	349G	Transite	40 sf	No	5	Radiator
5	3	349H	Transite	20 sf	No	5	Radiator
5	3	350	Packed Fittings	24 ea	Yes	5	

sf = Square Feet, lf = Linear Feet, ea = Each, c = Corridor

BUILDING 5 - THIRD FLOOR

BUILDING	FLOOR	ROOM	MATERIAL DESCRIPTION	QUANTITY	FRIABLE	AHERA ASSESSMENT CATEGORY	REMARKS
5	3	350	Pipe Insulation	82 lf	Yes	5	
5	3	351	Transite	60 sf	No	5	Radiator
5	3	351D	Packed Fittings	18 ea	Yes	5	
5	3	351D	Pipe Insulation	55 lf	Yes	5	
5	3	351F	Packed Fittings	10 ea	Yes	5	
5	3	351F	Pipe Insulation	110 lf	Yes	5	
5	3	351F	Transite	30 sf	No	5	Radiator
5	3	351H	Transite	12 sf	No	5	Radiator
5	3	351J	Packed Fittings	14 ea	Yes	5	
5	3	351J	Pipe Insulation	55 lf	Yes	5	
5	3	353	Transite	12 sf	No	5	Radiator
5	3	369	Transite	12 sf	No	5	Radiator
5	3	370	Transite	12 sf	No	5	Radiator
5	3	373 Stair No.2	Transite	24 sf	No	5	Radiator
5	3	374	Transite	24 sf	No	5	Radiator
5	3	375	Transite	36 sf	No	5	Radiator
5	3	376	Transite	24 sf	No	5	Radiator
5	3	377	Transite	12 sf	No	5	Radiator
5	3	378	Transite	24 sf	No	5	Radiator
5	3	379	Transite	24 sf	No	5	Radiator
5	3	382	Transite	24 sf	No	5	Radiator
5	3	383	Transite	36 sf	No	5	Radiator
5	3	384	Transite	24 sf	No	5	Radiator
5	3	385	Transite	24 sf	No	5	Radiator
5	3	386	Transite	24 sf	No	5	Radiator
5	3	387	Transite	48 sf	No	5	Radiator
5	3	388	Transite	84 sf	No	5	Radiator
5	3	389	Transite	24 sf	No	5	Radiator
5	3	390	Transite	24 sf	No	5	Radiator
5	3	391	Transite	24 sf	No	5	Radiator
5	3	393	Transite	12 sf	No	5	Radiator

sf = Square Feet, lf = Linear Feet, ea = Each, c = Corridor

BUILDING 5 - FOURTH FLOOR

BUILDING	FLOOR	ROOM	MATERIAL DESCRIPTION	QUANTITY	FRIABLE	AHERA ASSESSMENT CATEGORY	REMARKS
5	4	401	9" x 9" Floor Tile/Mastic	480 sf	No	5	Carpeted
5	4	401	Packed Fittings	34 ea	Yes	5	
5	4	401	Pipe Insulation	152 lf	Yes	5	
5	4	401	Transite	36 sf	No	5	Radiator
5	4	402	9" x 9" Floor Tile/Mastic	192 sf	No	5	Carpeted
5	4	402	Transite	24 sf	No	5	Radiator
5	4	404	9" x 9" Floor Tile/Mastic	130 sf	No	5	Carpeted
5	4	404A	9" x 9" Floor Tile/Mastic	200 sf	No	5	Carpeted
5	4	404A	Transite	24 sf	No	5	Radiator
5	4	405	9" x 9" Floor Tile/Mastic	126 sf	No	5	Carpeted
5	4	405	Transite	12 sf	No	5	Radiator
5	4	406	9" x 9" Floor Tile/Mastic	126 sf	No	5	Carpeted
5	4	406	Transite	12 sf	No	5	Radiator
5	4	407	9" x 9" Floor Tile/Mastic	280 sf	No	5	Carpeted
5	4	407	Transite	48 sf	No	5	Radiator
5	4	409	9" x 9" Floor Tile/Mastic	510 sf	No	5	Carpeted
5	4	411	9" x 9" Floor Tile/Mastic	120 sf	No	5	Carpeted
5	4	411	Transite	36 sf	No	5	Radiator
5	4	431 Stair No. 4	Transite	12 sf	No	5	Radiator
5	4	433	9" x 9" Floor Tile/Mastic	135 sf	No	5	Carpeted
5	4	433	Transite	12 sf	No	5	Radiator
5	4	434	9" x 9" Floor Tile/Mastic	135 sf	No	5	
5	4	434	Transite	12 sf	No	5	Radiator
5	4	435	Transite	36 sf	No	5	Radiator
5	4	437	Transite	12 sf	No	5	Radiator
5	4	438	Transite	24 sf	No	5	Radiator
5	4	439	9" x 9" Floor Tile/Mastic	330 sf	No	5	Carpeted
5	4	439	Transite	24 sf	No	5	Radiator
5	4	441 Stair No. 3	Transite	12 sf	No	5	Radiator
5	4	442A	Transite	24 sf	No	5	Radiator
5	4	443	Texture Wall	700 sf	Yes	6	

sf = Square Feet, lf = Linear Feet, ea = Each, C = Corridor

BUILDING 5 - FOURTH FLOOR

BUILDING	FLOOR	ROOM	MATERIAL DESCRIPTION	QUANTITY	FRIABLE	AHERA ASSESSMENT CATEGORY	REMARKS
5	4	443	Transite	48 sf	No	5	Radiator
5	4	443A	Transite		No	5	Radiator
5	4	443B	Packed Fittings	17 ea	Yes	5	
5	4	443C	Transite	36 sf	No	5	Radiator
5	4	443B	Pipe Insulation	62 lf	Yes	5	
5	4	443F	Transite	48 sf	No	5	Radiator
5	4	443G	Transite	12 sf	No	5	Radiator
5	4	445	9" x 9" Floor Tile/Mastic	336 sf	No	5	Carpeted
5	4	445	Transite	24 sf	No	5	Radiator
5	4	446A	Transite	24 sf	No	5	Radiator
5	4	453 Stair No. 2	Transite	24 sf	No	5	Radiator
5	4	Stair No. 5	Packed Fittings	4 ea	Yes	5	

sf = Square Feet, lf = Linear Feet, ea = Each, C = Corridor

BUILDING 5 - FIFTH FLOOR

BUILDING	FLOOR	ROOM	MATERIAL DESCRIPTION	QUANTITY	FRIABLE	AHERA ASSESSMENT CATEGORY	REMARKS
5	5	501 Stair No. 3	Transite	12 sf	No	5	Radiator
5	5	505	Transite	24 sf	No	5	Radiator
5	5	506A	Transite	12 sf	No	5	Radiator
5	5	506B	Transite	12 sf	No	5	Radiator
5	5	506G	Transite	12 sf	No	5	Radiator
5	5	506H	Transite	12 sf	No	5	Radiator
5	5	510A	Transite	12 sf	No	5	Radiator
5	5	512	Transite	12 sf	No	5	Radiator
5	5	513	Transite	12 sf	No	5	Radiator
5	5	515	Transite	24 sf	No	5	Radiator
5	5	516A	Transite	12 sf	No	5	Radiator
5	5	516E	Transite	12 sf	No	5	Radiator
5	5	516F	Transite	12 sf	No	5	Radiator
5	5	518	Transite	24 sf	No	5	Radiator
5	5	520	Transite	36 sf	No	5	Radiator
5	5	521	Transite	12 sf	No	5	Radiator
5	5	524	Transite	12 sf	No	5	Radiator
5	5	525	Pipe Insulation	10 lf	Yes	5	
5	5	525	Transite	12 sf	No	5	Radiator

sf = Square Feet, lf = Linear Feet, ea = Each, c = Corridor

BUILDING 5 - SIXTH, SEVENTH, EIGHTH, TOWER FLOOR

BUILDING	FLOOR	ROOM	MATERIAL DESCRIPTION	QUANTITY	FRIABLE	AHERA ASSESSMENT CATEGORY	REMARKS
5	6		10" Transite Pipe	20 lf	No	5	
5	7	N/A	NO ACM				
5	8	N/A	NO ACM				
5	TOWER	N/A	NO ACM				

BUILDING 16



BUILDING	FLOOR	ROOM	MATERIAL DESCRIPTION	QUANTITY	FRIABLE	AHERA ASSESSMENT CATEGORY	REMARKS
16	1	North Stairwell	Glue Puck	20 sf	No	5	Ceiling
16	1	North Stairwell	12" x 12" Ceiling Tile	60 sf	Yes	5	Ceiling
16	2	204A	Pipe Insulation	1 lf	Yes	5	In Closet

sf = Square Feet, lf = Linear Feet, ea = Each, c = Corridor

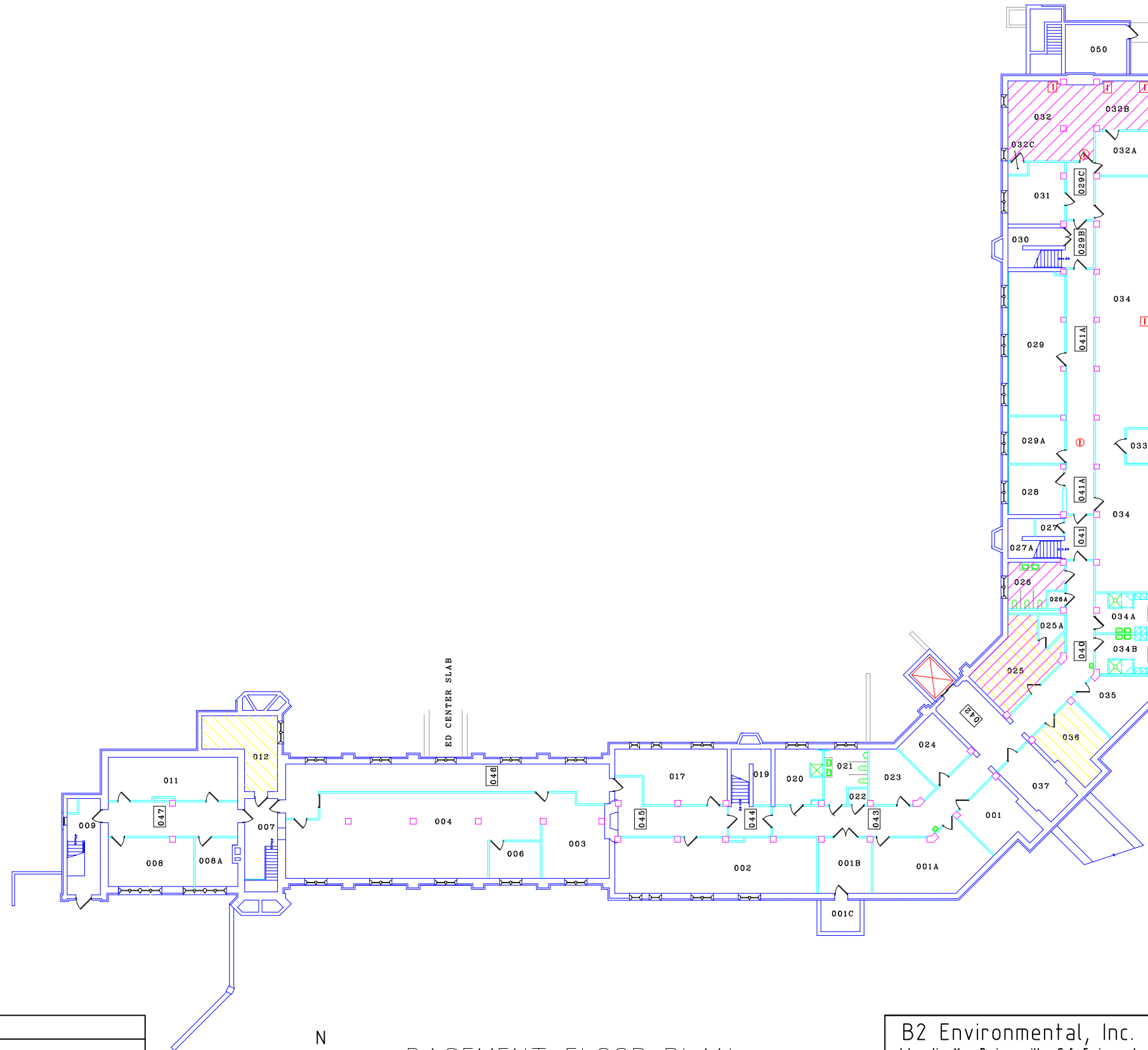
APPENDIX B
BUILDING SCHEMATICS



KEY

-  9"x9" Floor Tile & Mastic
-  2'x4' Ceiling Tile

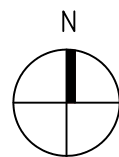

BASEMENT FLOOR PLAN
BUILDING 1

B2 Environmental, Inc.
Integrating Your Business with a Safe Environment
10838 Old Mill Road, Suite A
Omaha, NE 68154-2649
Phone 402-330-0763
Fax 402-330-0792

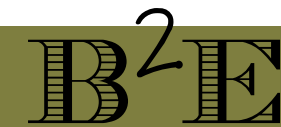

DRAWING TITLE
Sioux Falls VA Medical Center
2501 West 22nd Street
Sioux Falls, SD 57015

BUILDING	FLOOR
1	BASEMENT

JOB NUMBER	DRAWN BY	DATE	CAD FILE	SCALE	SHEET
10298.0001	NRH	11/14/13	Bld 1 - Basement.dxf	NONE	1 of 23

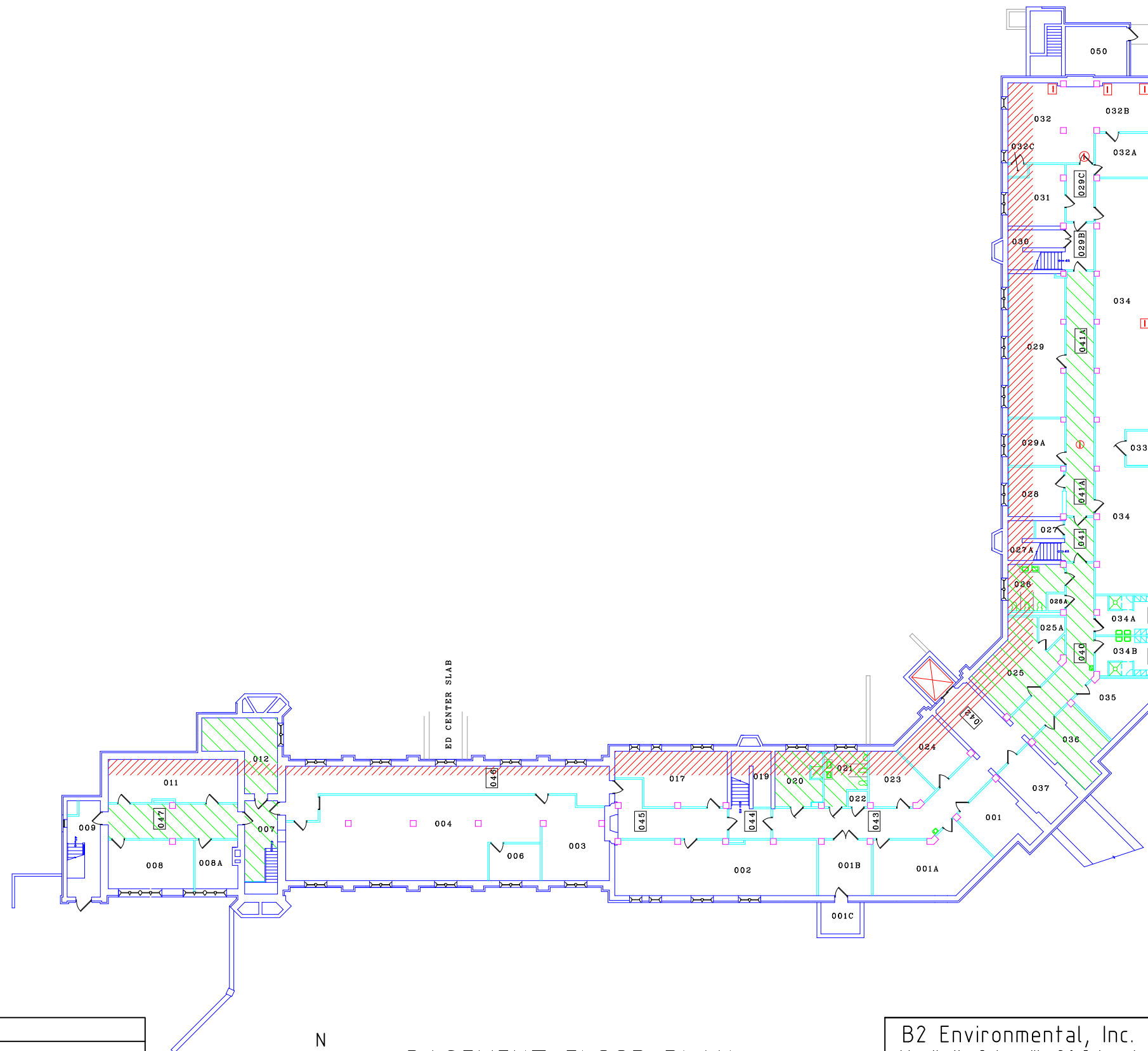

KEY

-  Pipe Insulation & Packed Fittings
-  6"-10" O.D. Pipe Insulation, Mudded Fittings, & Debris (in crawlspace)

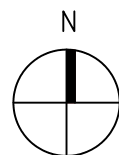

BASEMENT FLOOR PLAN
BUILDING 1

B2 Environmental, Inc.
Integrating Your Business with a Safe Environment

10838 Old Mill Road, Suite A
Omaha, NE 68154-2649
Phone 402-330-0763
Fax 402-330-0792



DRAWING TITLE
Sioux Falls VA Medical Center
2501 West 22nd Street
Sioux Falls, SD 57015

BUILDING	FLOOR
1	BASEMENT

JOB NUMBER	DRAWN BY	DATE	CAD FILE	SCALE	SHEET
10298.0001	NRH	11/14/13	Bld 1 - Basement.dxf	NONE	2 of 23

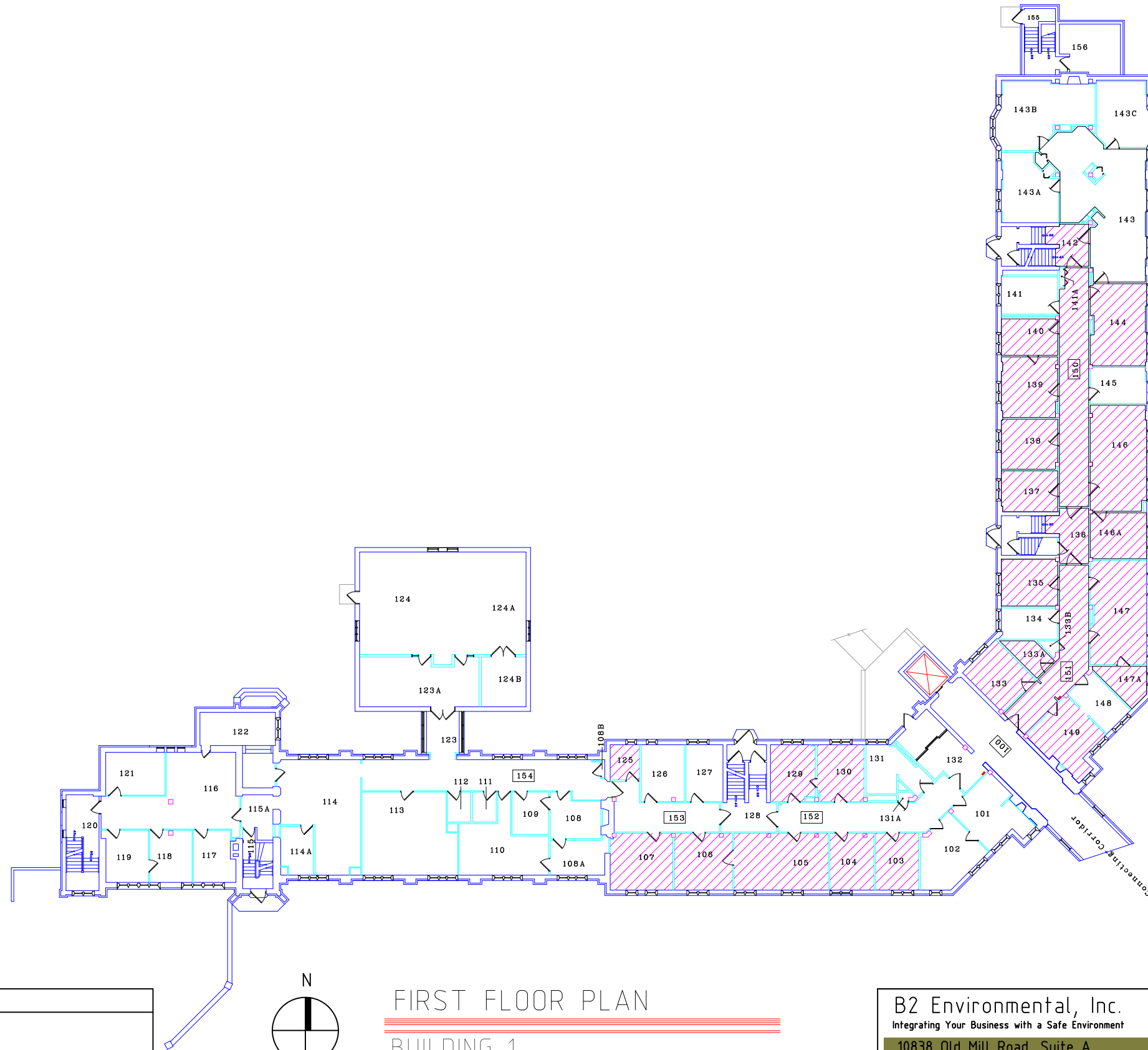

KEY	
	9"x9" Floor Tile and Mastic

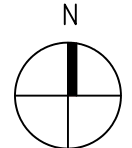

FIRST FLOOR PLAN
 BUILDING 1

B2 Environmental, Inc.
 Integrating Your Business with a Safe Environment



10838 Old Mill Road, Suite A
 Omaha, NE 68154-2649
 Phone 402-330-0763
 Fax 402-330-0792

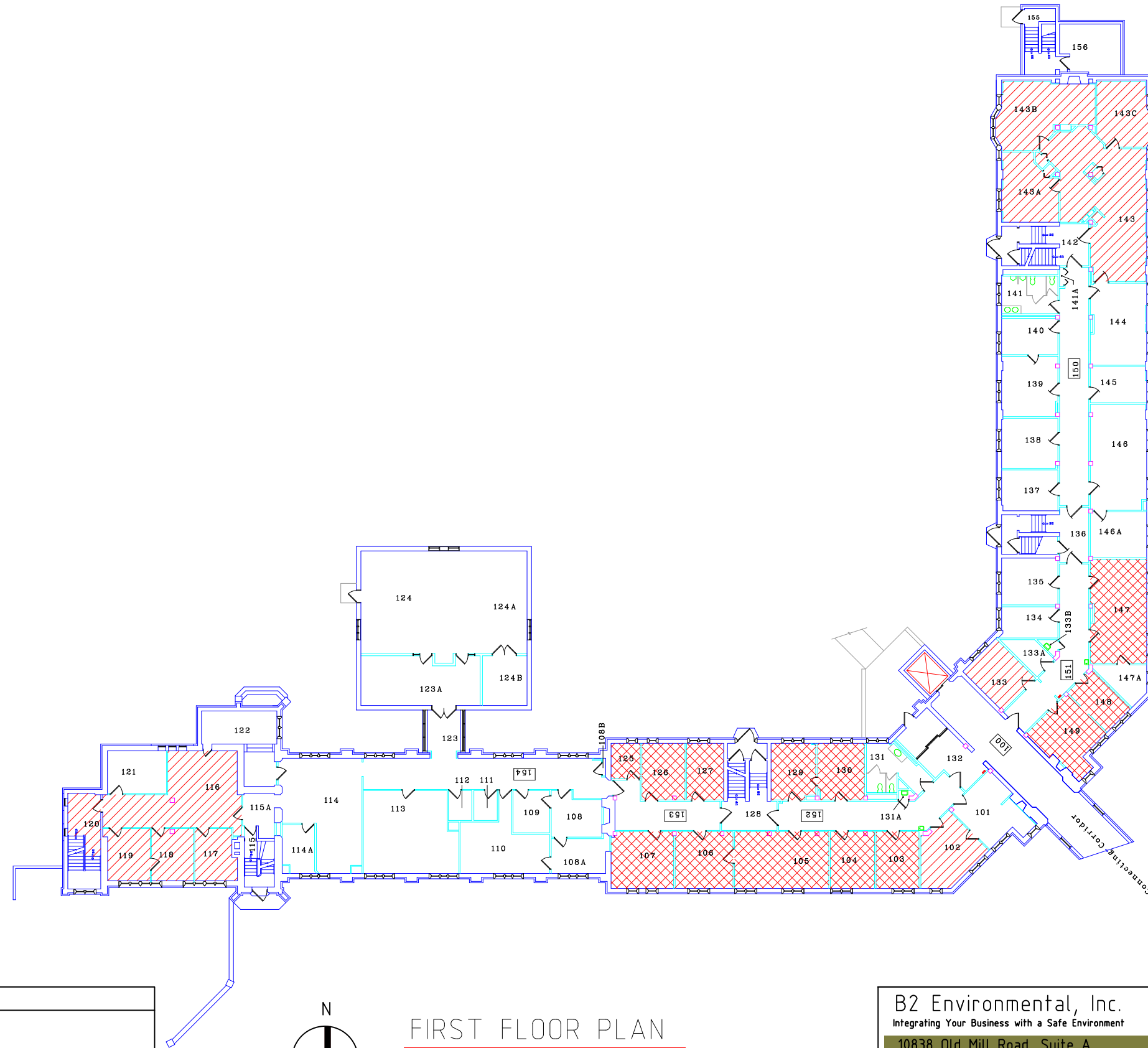

DRAWING TITLE	
Sioux Falls VA Medical Center 2501 West 22nd Street Sioux Falls, SD 57015	
BUILDING	FLOOR
1	1

JOB NUMBER	DRAWN BY	DATE	CAD FILE	SCALE	SHEET
10298.0001	NRH	11/14/13	Bld 1 - 1st Floor.dxf	NONE	3 of 23



KEY	
	Glue Pods
	12"x12" Ceiling Tile

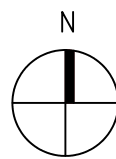

FIRST FLOOR PLAN
 BUILDING 1

B2 Environmental, Inc. Integrating Your Business with a Safe Environment 10838 Old Mill Road, Suite A Omaha, NE 68154-2649 Phone 402-330-0763 Fax 402-330-0792				DRAWING TITLE Sioux Falls VA Medical Center 2501 West 22nd Street Sioux Falls, SD 57015	
				BUILDING	FLOOR
				1	1
JOB NUMBER	DRAWN BY	DATE	CAD FILE	SCALE	SHEET
10298.0001	NRH	11/14/13	Bld 1 - 1st Floor.dxf	NONE	4 of 23

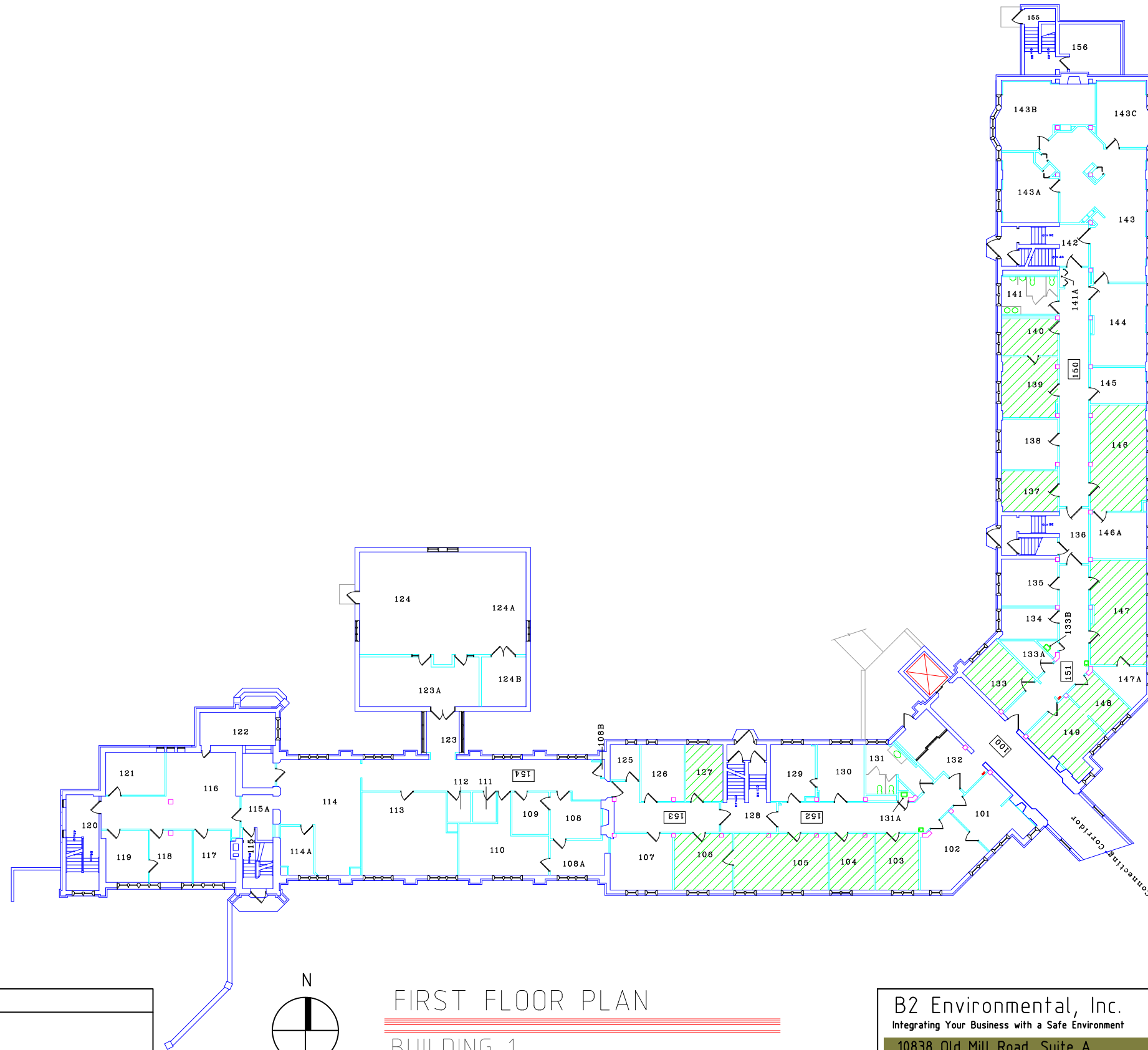

FIRST FLOOR PLAN
 BUILDING 1

KEY	
	Packed Fittings

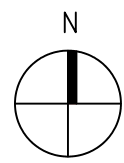

B2 Environmental, Inc. Integrating Your Business with a Safe Environment 10838 Old Mill Road, Suite A Omaha, NE 68154-2649 Phone 402-330-0763 Fax 402-330-0792					B²E		DRAWING TITLE Sioux Falls VA Medical Center 2501 West 22nd Street Sioux Falls, SD 57015				
JOB NUMBER 10298.0001		DRAWN BY NRH		DATE 11/14/13		CAD FILE Bld 1 - 1st Floor.dxf		SCALE NONE		SHEET 5 of 23	
				BUILDING 1		FLOOR 1					

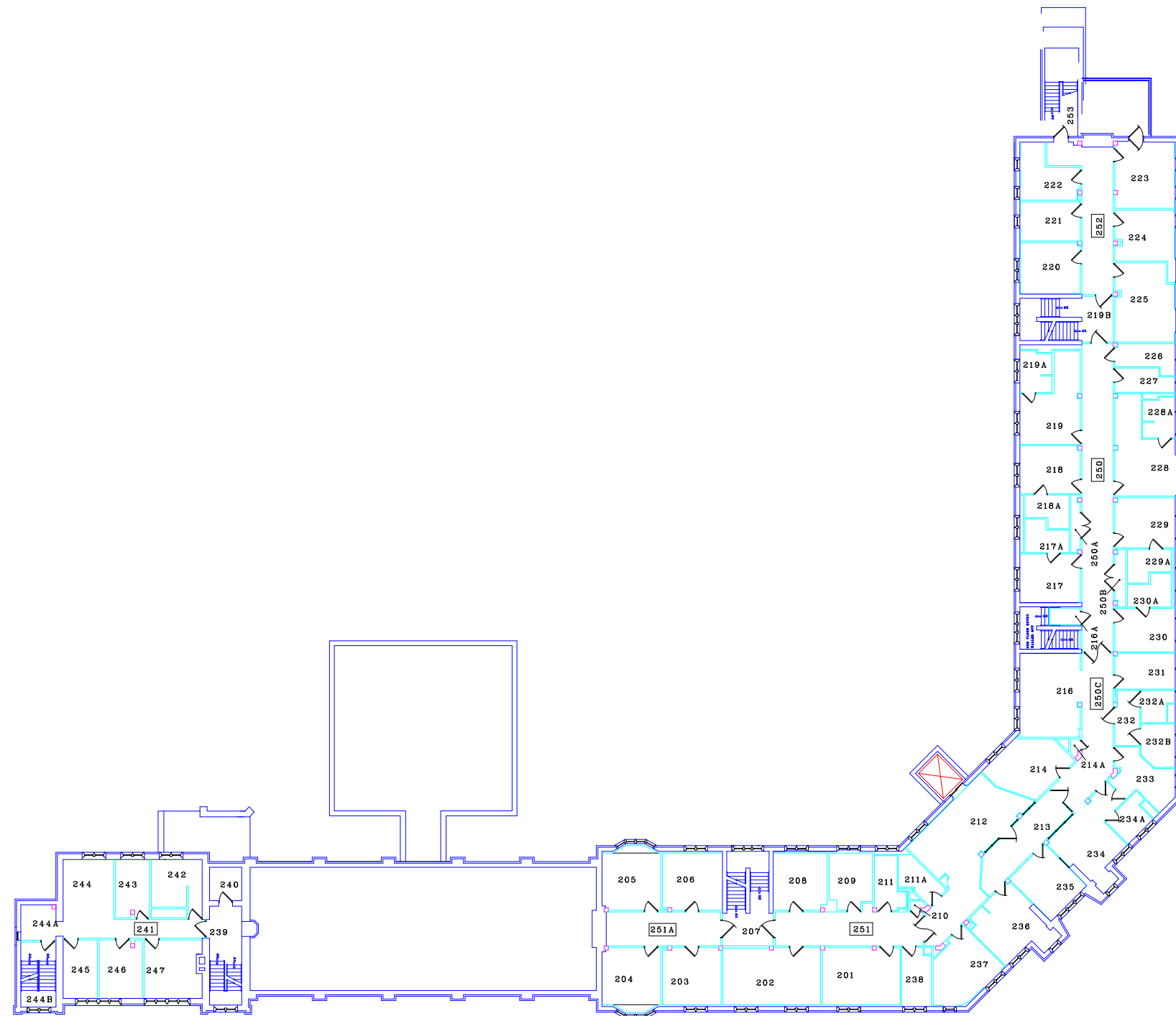

KEY

No Suspect Asbestos Containing Material

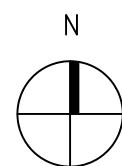

SECOND FLOOR PLAN
BUILDING 1

B2 Environmental, Inc.
Integrating Your Business with a Safe Environment

10838 Old Mill Road, Suite A
Omaha, NE 68154-2649
Phone 402-330-0763
Fax 402-330-0792





DRAWING TITLE
Sioux Falls VA Medical Center
2501 West 22nd Street
Sioux Falls, SD 57015

BUILDING	FLOOR
1	2

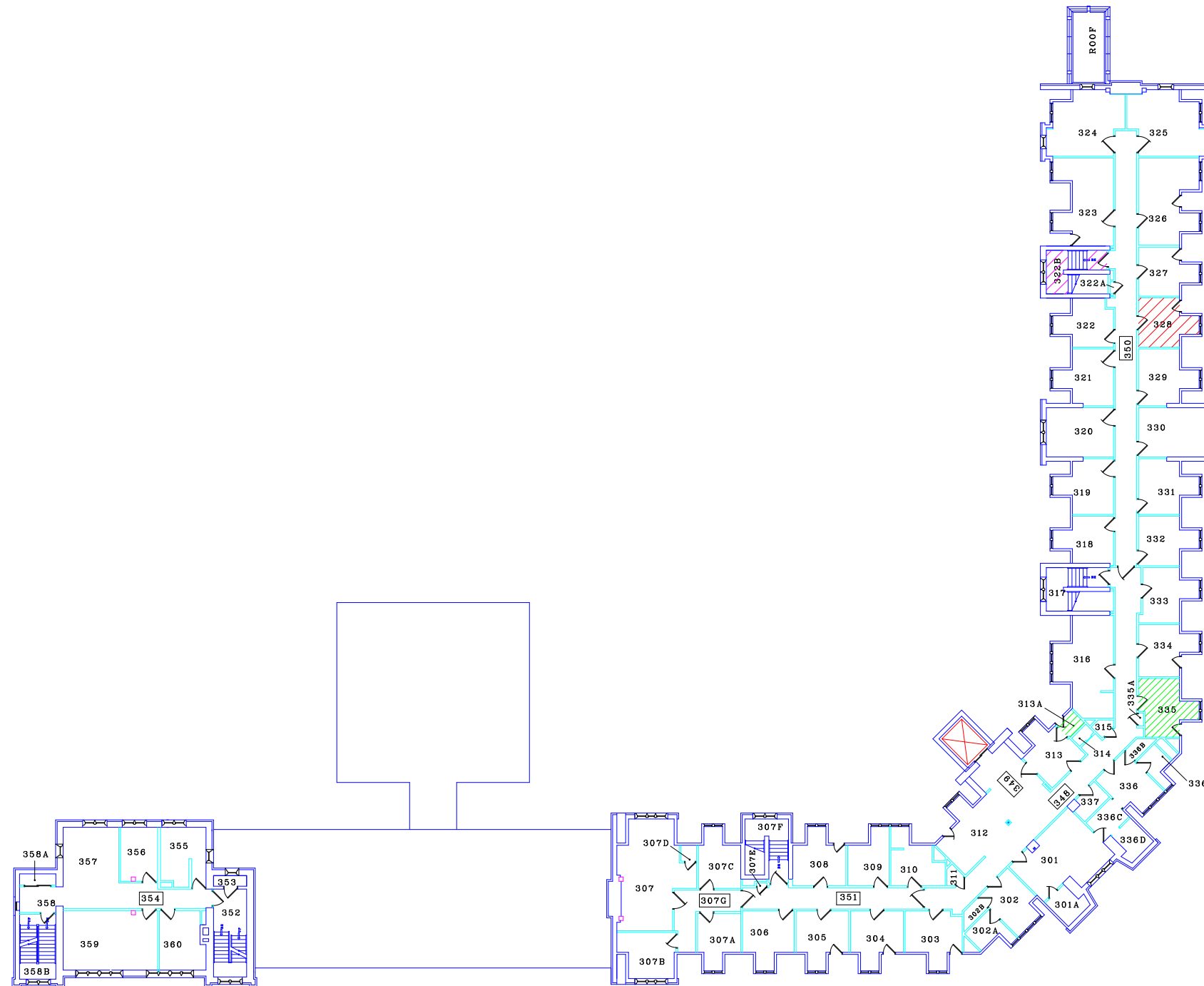
JOB NUMBER	DRAWN BY	DATE	CAD FILE	SCALE	SHEET
10298.0001	NRH	11/14/13	Bld 1 - 2nd Floor.dxf	NONE	6 of 23



KEY

-  9"x9" Floor Tile and Mastic
-  Packed Fittings
-  Glue Pods

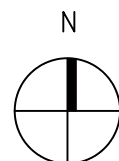

THIRD FLOOR PLAN
BUILDING 1

B2 Environmental, Inc.
Integrating Your Business with a Safe Environment

10838 Old Mill Road, Suite A
Omaha, NE 68154-2649
Phone 402-330-0763
Fax 402-330-0792



DRAWING TITLE
Sioux Falls VA Medical Center
2501 West 22nd Street
Sioux Falls, SD 57015

BUILDING	FLOOR
1	3

JOB NUMBER	DRAWN BY	DATE	CAD FILE	SCALE	SHEET
10298.0001	NRH	11/14/13	Bld 1 - 3rd Floor.dxf	NONE	7 of 23

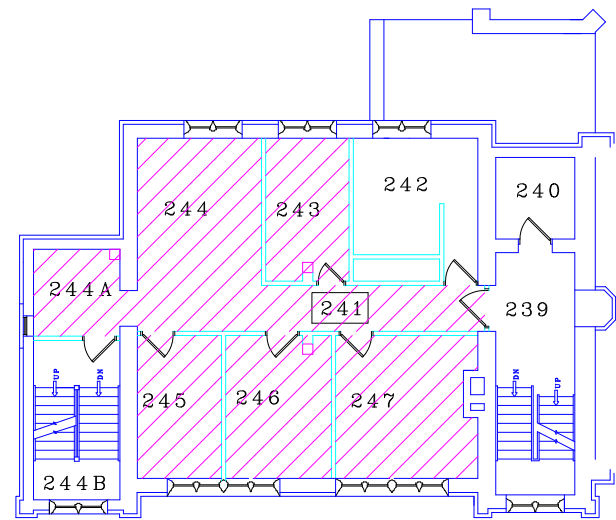

SECOND FLOOR TOWER PLAN
BUILDING 1

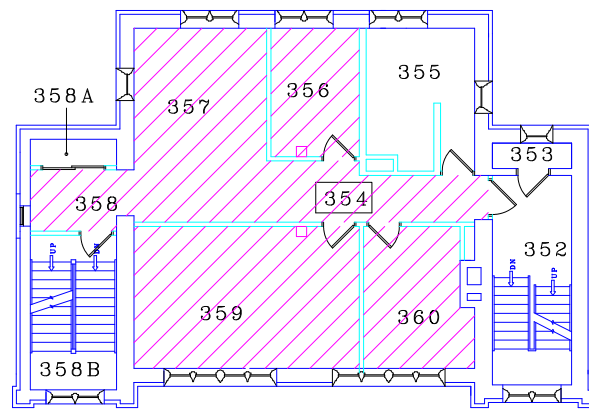

THIRD FLOOR TOWER PLAN
BUILDING 1

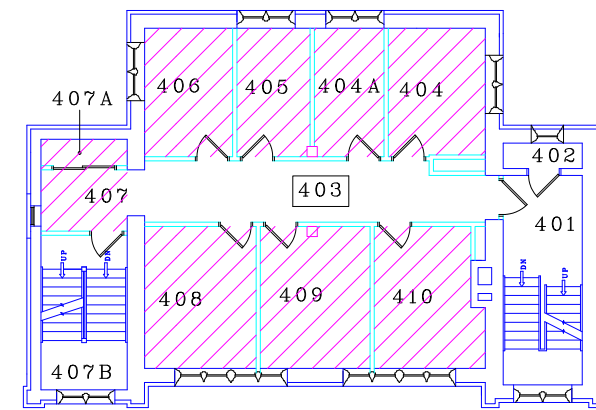

FOURTH FLOOR TOWER PLAN
BUILDING 1

KEY	
	9"x9" Floor Tile and Mastic

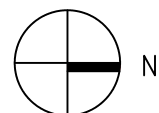

TOWER PLAN
BUILDING 1

B2 Environmental, Inc. Integrating Your Business with a Safe Environment 10838 Old Mill Road, Suite A Omaha, NE 68154-2649 Phone 402-330-0763 Fax 402-330-0792				DRAWING TITLE Sioux Falls VA Medical Center 2501 West 22nd Street Sioux Falls, SD 57015	
		BUILDING	FLOOR		
		1	2,3,4 Tower		
JOB NUMBER	DRAWN BY	DATE	CAD FILE	SCALE	SHEET
10298.0001	NRH	11/14/13	Bld 1 - 2,3,4 Floor Tower.dxf	NONE	8 of 23

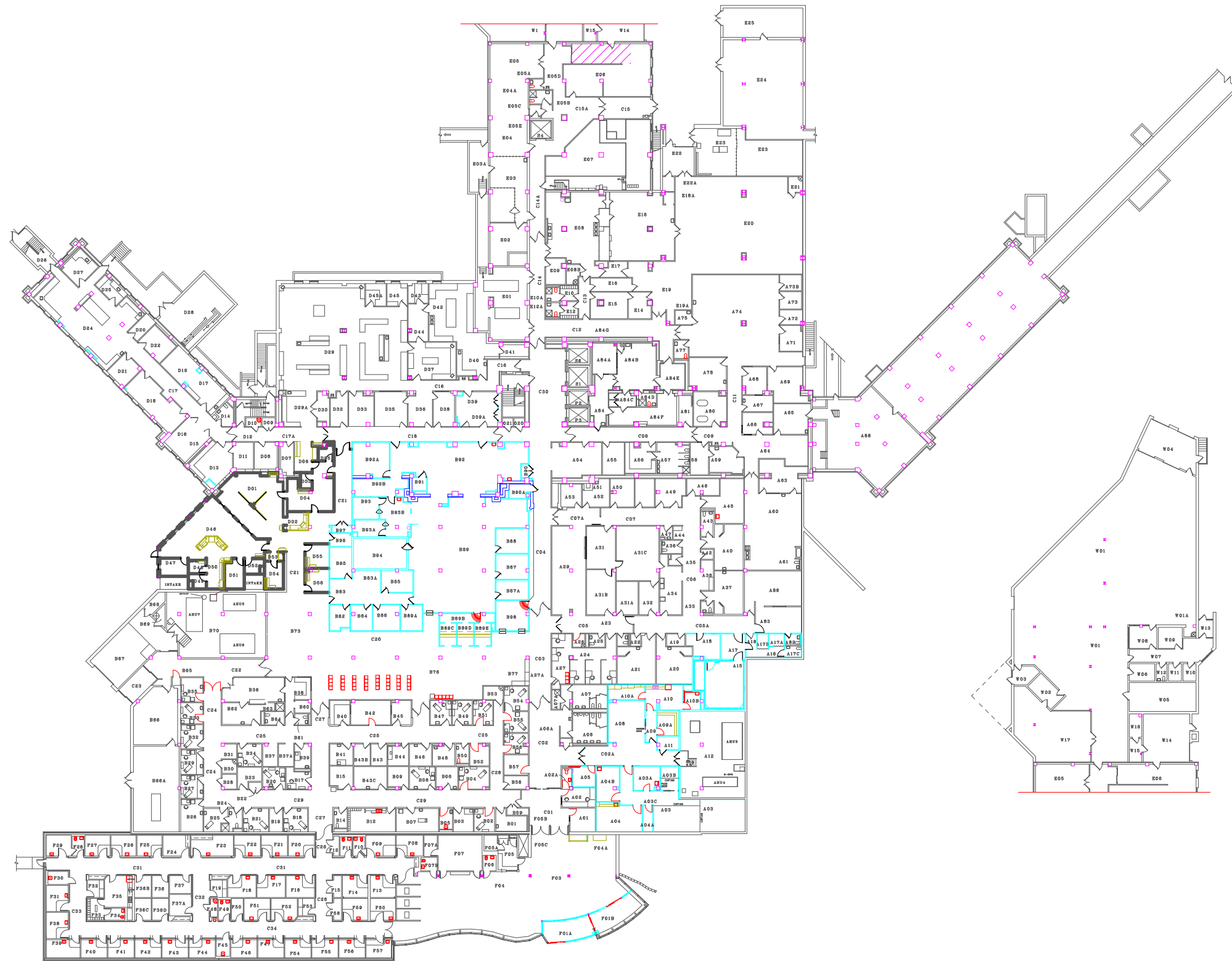

KEY

 9"x9" Floor Tile and Mastic

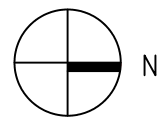

GROUND FLOOR PLAN
BUILDING 5

B2 Environmental, Inc.

Integrating Your Business with a Safe Environment

10838 Old Mill Road, Suite A
Omaha, NE 68154-2649
Phone 402-330-0763
Fax 402-330-0792

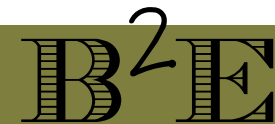

DRAWING TITLE

Sioux Falls VA Medical Center
2501 West 22nd Street
Sioux Falls, SD 57015

BUILDING	FLOOR
5	Ground

JOB NUMBER	DRAWN BY	DATE	CAD FILE	SCALE	SHEET
10298.0001	NRH	11/14/13	Bld 5 - Ground Floor.dxf	NONE	9 of 23

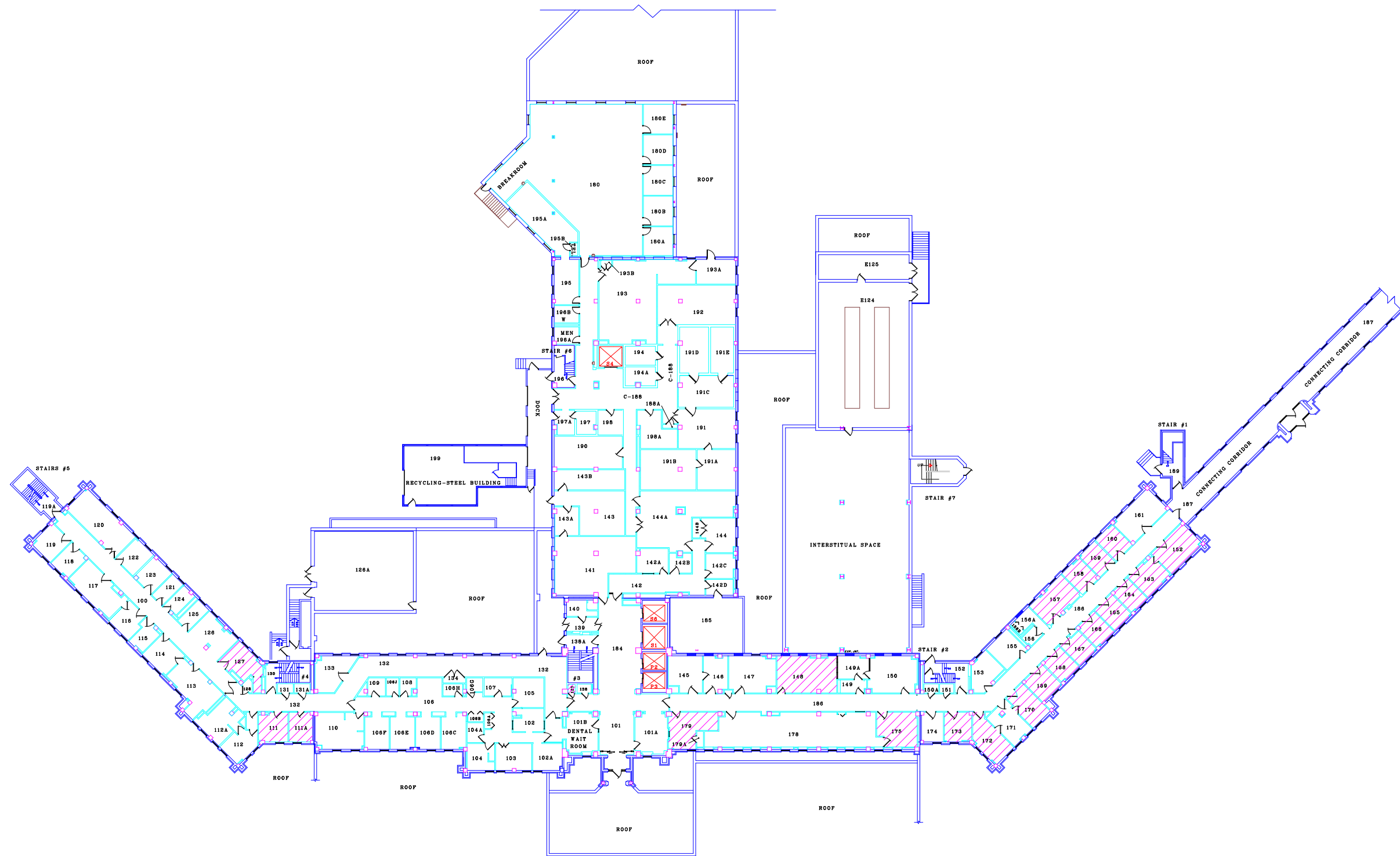

KEY

 9"x9" Floor Tile and Mastic

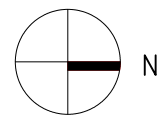

FIRST FLOOR PLAN
BUILDING 5

B2 Environmental, Inc.
Integrating Your Business with a Safe Environment

10838 Old Mill Road, Suite A
Omaha, NE 68154-2649
Phone 402-330-0763
Fax 402-330-0792



DRAWING TITLE
Sioux Falls VA Medical Center
2501 West 22nd Street
Sioux Falls, SD 57015

BUILDING	FLOOR
5	1

JOB NUMBER	DRAWN BY	DATE	CAD FILE	SCALE	SHEET
10298.0001	NRH	11/14/13	Bld 5 - 1st Floor.dxf	NONE	10 of 23

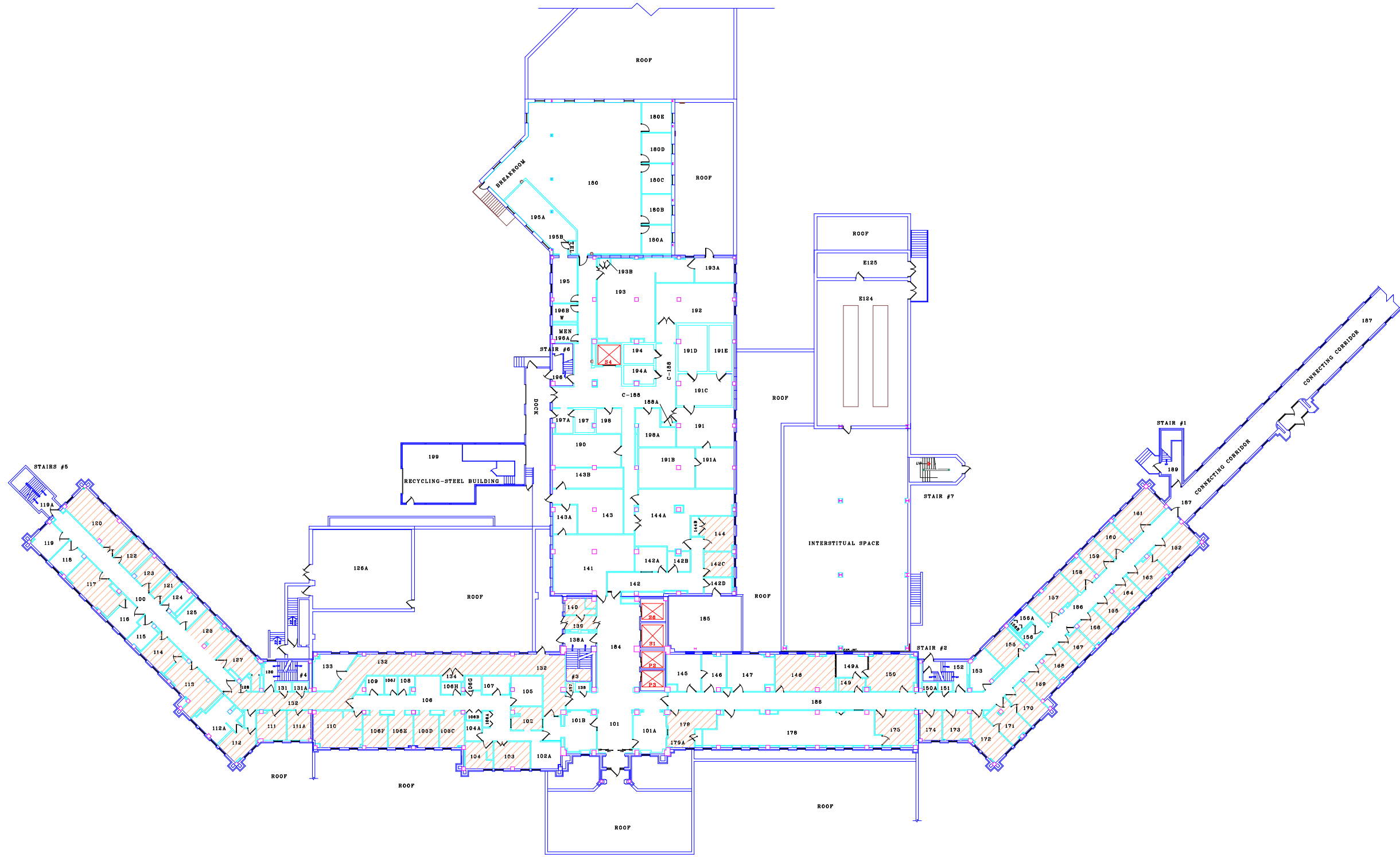

KEY

 Transite

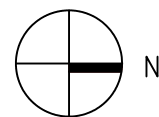

FIRST FLOOR PLAN

BUILDING 5

B2 Environmental, Inc.
Integrating Your Business with a Safe Environment

10838 Old Mill Road, Suite A
Omaha, NE 68154-2649
Phone 402-330-0763
Fax 402-330-0792

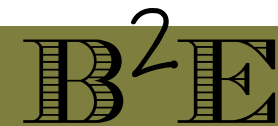

DRAWING TITLE
Sioux Falls VA Medical Center
2501 West 22nd Street
Sioux Falls, SD 57015

BUILDING	FLOOR
5	1

JOB NUMBER	DRAWN BY	DATE	CAD FILE	SCALE	SHEET
10298.0001	NRH	11/14/13	Bld 5 - 1st Floor.dxf	NONE	11 of 23

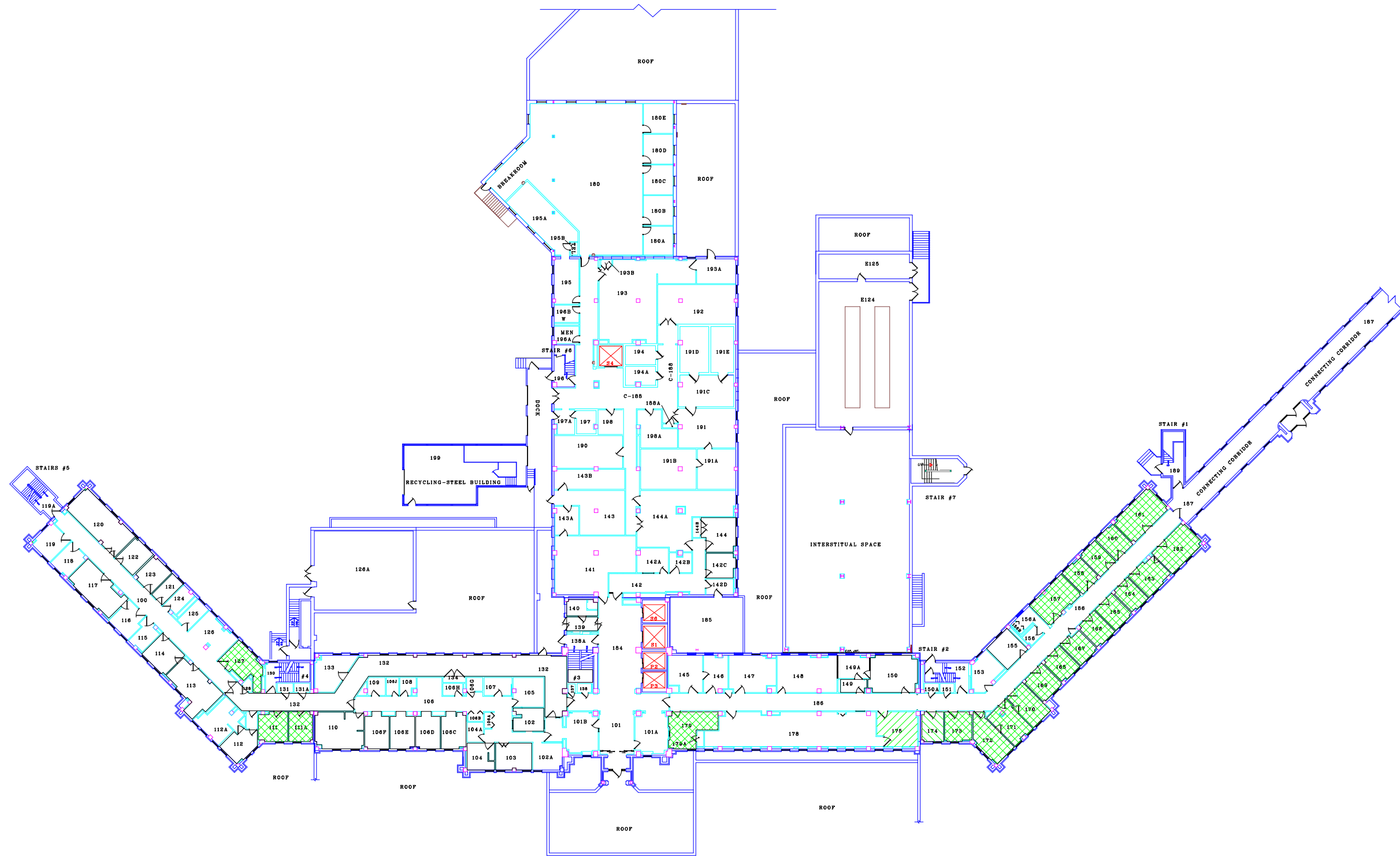

KEY

-  Pipe Insulation
-  Pipe Fittings

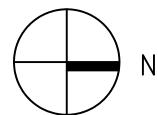

FIRST FLOOR PLAN
BUILDING 5

B2 Environmental, Inc.
Integrating Your Business with a Safe Environment
10838 Old Mill Road, Suite A
Omaha, NE 68154-2649
Phone 402-330-0763
Fax 402-330-0792

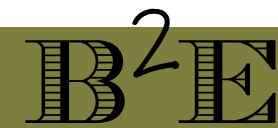

DRAWING TITLE
Sioux Falls VA Medical Center
2501 West 22nd Street
Sioux Falls, SD 57015

BUILDING	FLOOR
5	1

JOB NUMBER	DRAWN BY	DATE	CAD FILE	SCALE	SHEET
10298.0001	NRH	11/14/13	Bld 5 - 1st Floor.dxf	NONE	12 of 23

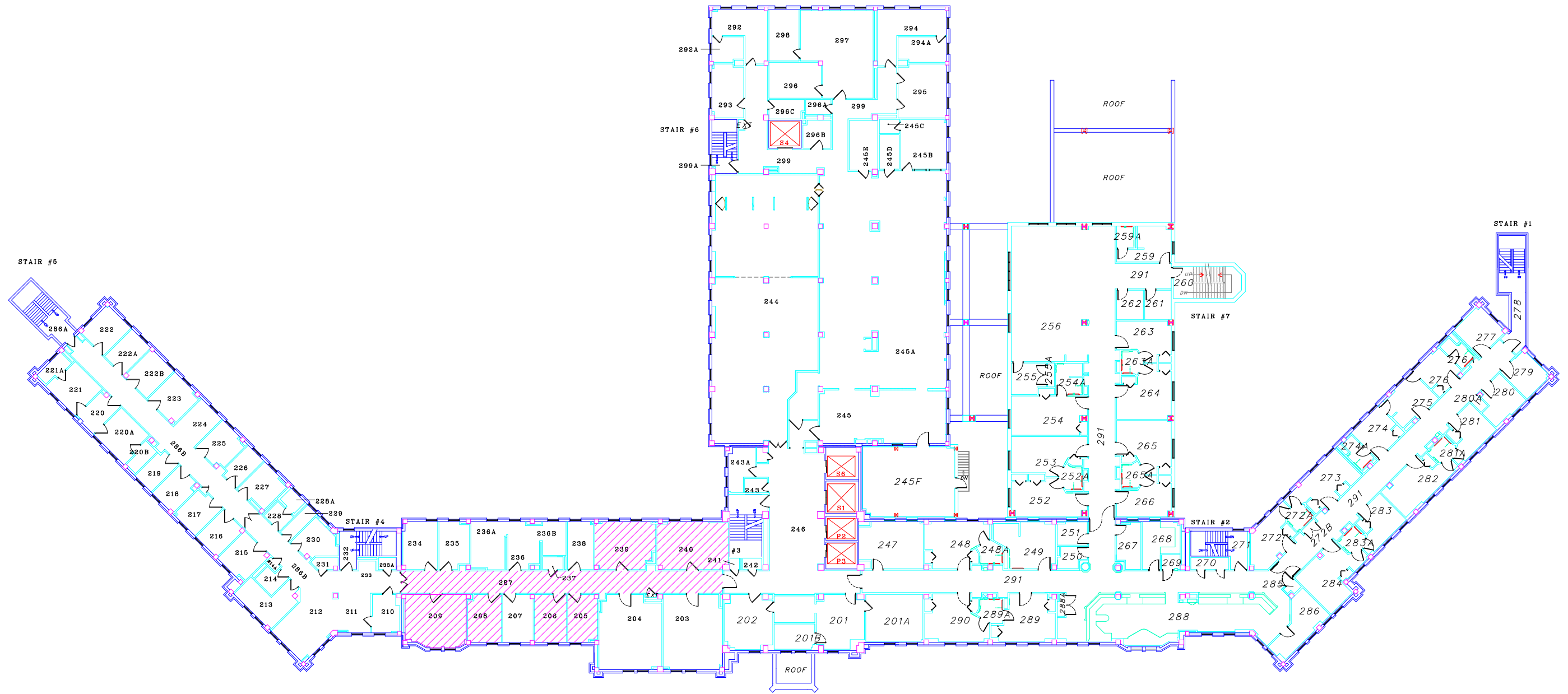

KEY

 9"x9" Floor Tile and Mastic

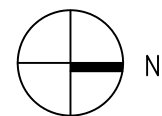

SECOND FLOOR PLAN
BUILDING 5

B2 Environmental, Inc.
Integrating Your Business with a Safe Environment

10838 Old Mill Road, Suite A
Omaha, NE 68154-2649
Phone 402-330-0763
Fax 402-330-0792



DRAWING TITLE
Sioux Falls VA Medical Center
2501 West 22nd Street
Sioux Falls, SD 57015

BUILDING	FLOOR
5	2

JOB NUMBER	DRAWN BY	DATE	CAD FILE	SCALE	SHEET
10298.0001	NRH	11/14/13	Bld 5 - 2nd Floor.dxf	NONE	13 of 23

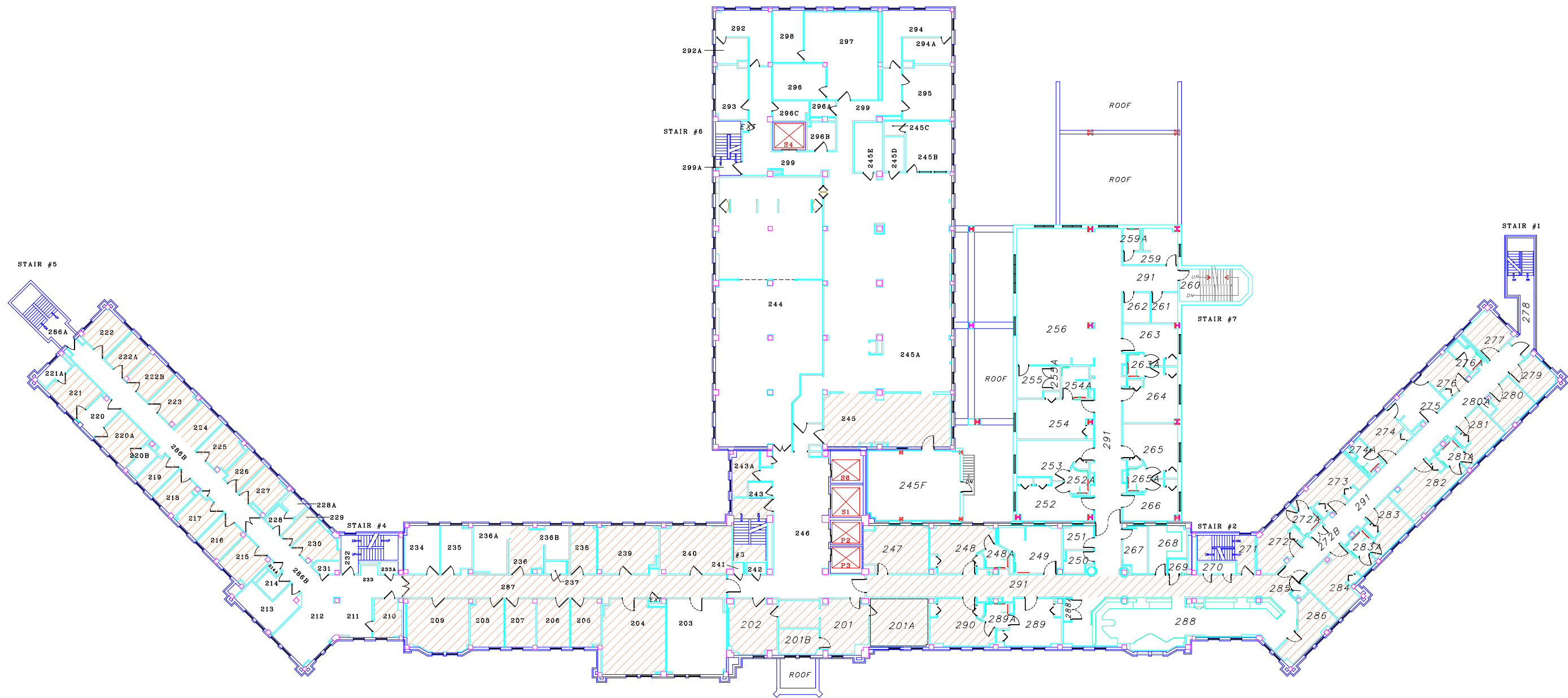

KEY

 Transite

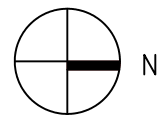

SECOND FLOOR PLAN
BUILDING 5

B2 Environmental, Inc.
Integrating Your Business with a Safe Environment

10838 Old Mill Road, Suite A
Omaha, NE 68154-2649
Phone 402-330-0763
Fax 402-330-0792



DRAWING TITLE

Sioux Falls VA Medical Center
2501 West 22nd Street
Sioux Falls, SD 57015

BUILDING	FLOOR
5	2

JOB NUMBER	DRAWN BY	DATE	CAD FILE	SCALE	SHEET
10298.0001	NRH	11/14/13	Bld 5 - 2nd Floor.dxf	NONE	14 of 23

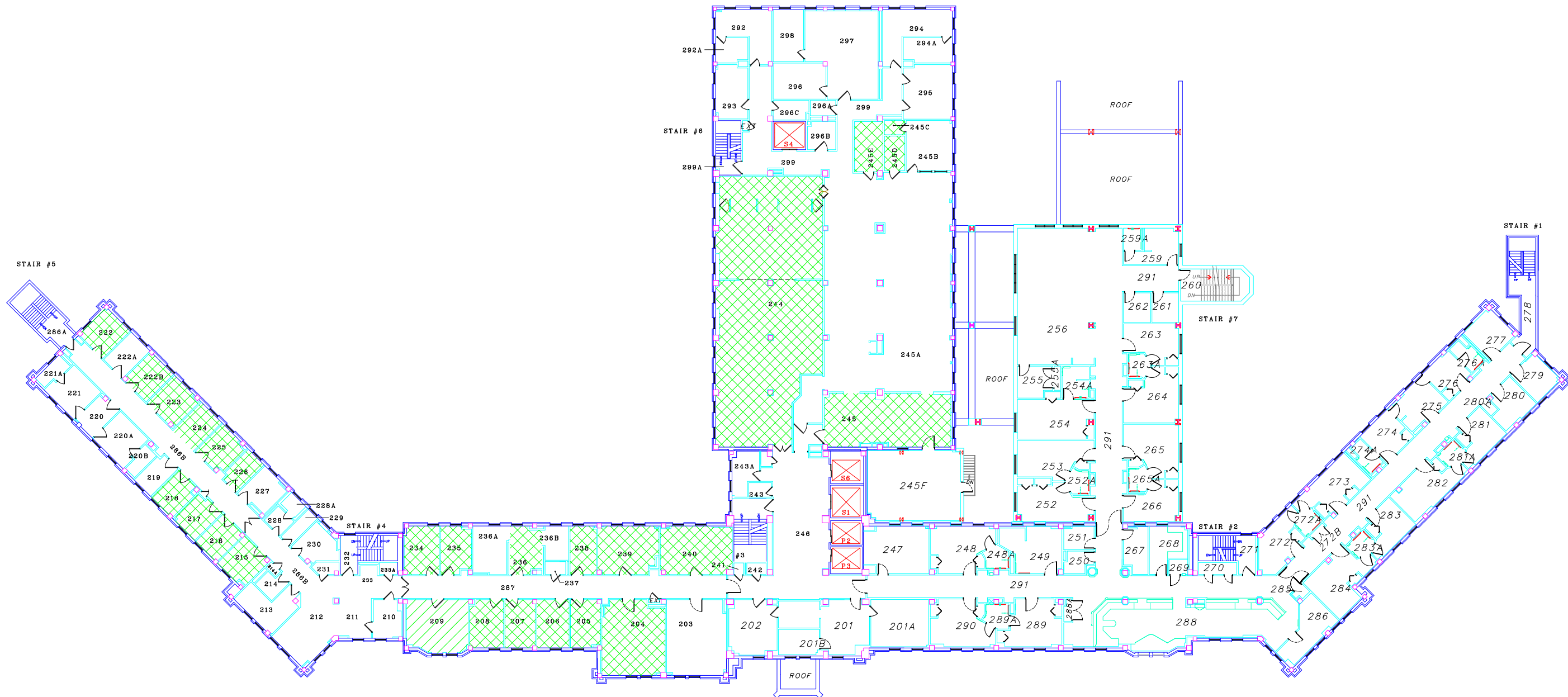

KEY

-  Pipe Insulation
-  Pipe Fittings

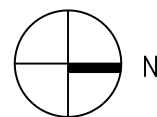

SECOND FLOOR PLAN
BUILDING 5

B2 Environmental, Inc.
Integrating Your Business with a Safe Environment
10838 Old Mill Road, Suite A
Omaha, NE 68154-2649
Phone 402-330-0763
Fax 402-330-0792



DRAWING TITLE
Sioux Falls VA Medical Center
2501 West 22nd Street
Sioux Falls, SD 57015

BUILDING	FLOOR
5	2

JOB NUMBER	DRAWN BY	DATE	CAD FILE	SCALE	SHEET
10298.0001	NRH	11/14/13	Bld 5 - 2nd Floor.dxf	NONE	15 of 23

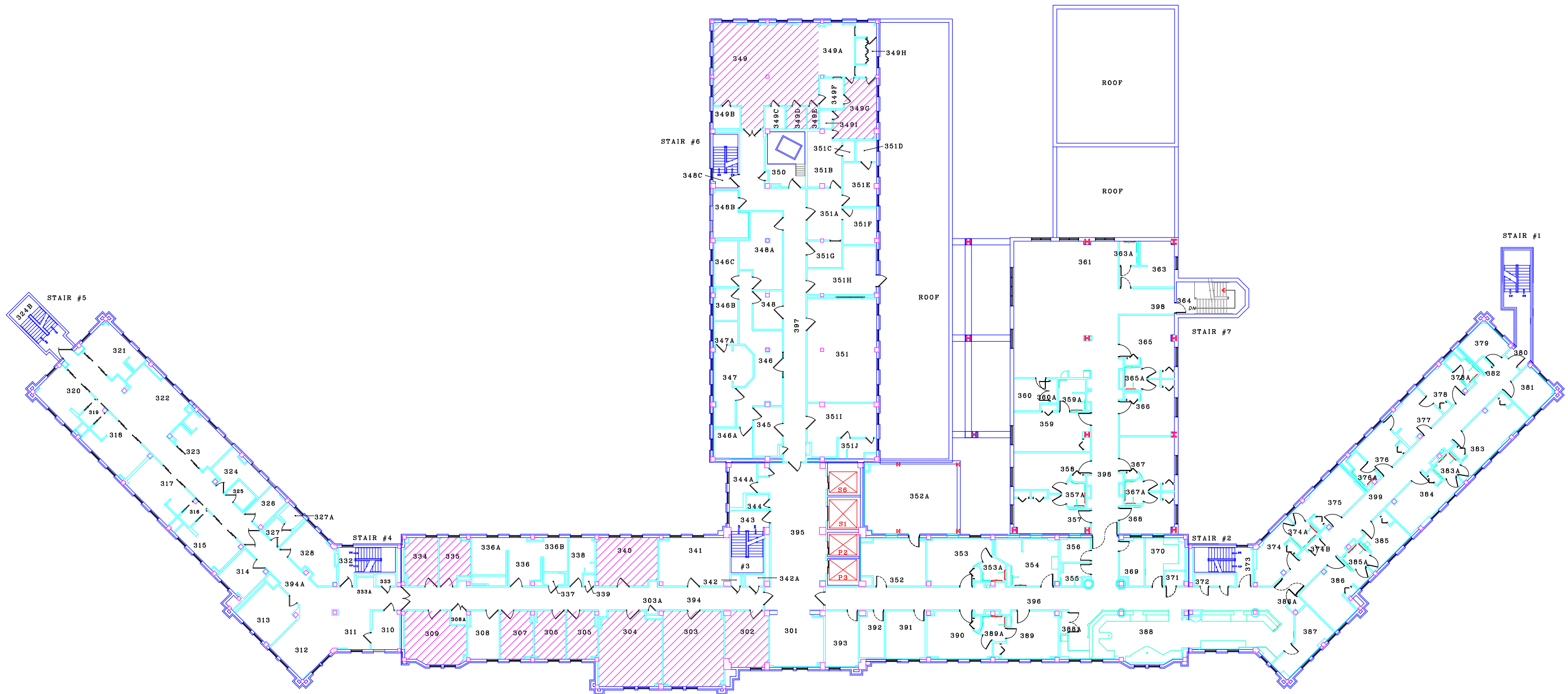

KEY

 9"x9" Floor Tile and Mastic

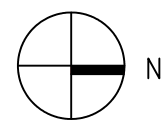

THIRD FLOOR PLAN
BUILDING 5

B2 Environmental, Inc.
Integrating Your Business with a Safe Environment
10838 Old Mill Road, Suite A
Omaha, NE 68154-2649
Phone 402-330-0763
Fax 402-330-0792



DRAWING TITLE	
Sioux Falls VA Medical Center 2501 West 22nd Street Sioux Falls, SD 57015	
BUILDING	FLOOR
5	3
JOB NUMBER	10298.0001
DRAWN BY	NRH
DATE	11/14/13
CAD FILE	Bld 5 - 3rd Floor.dxf
SCALE	NONE
SHEET	13 of 23

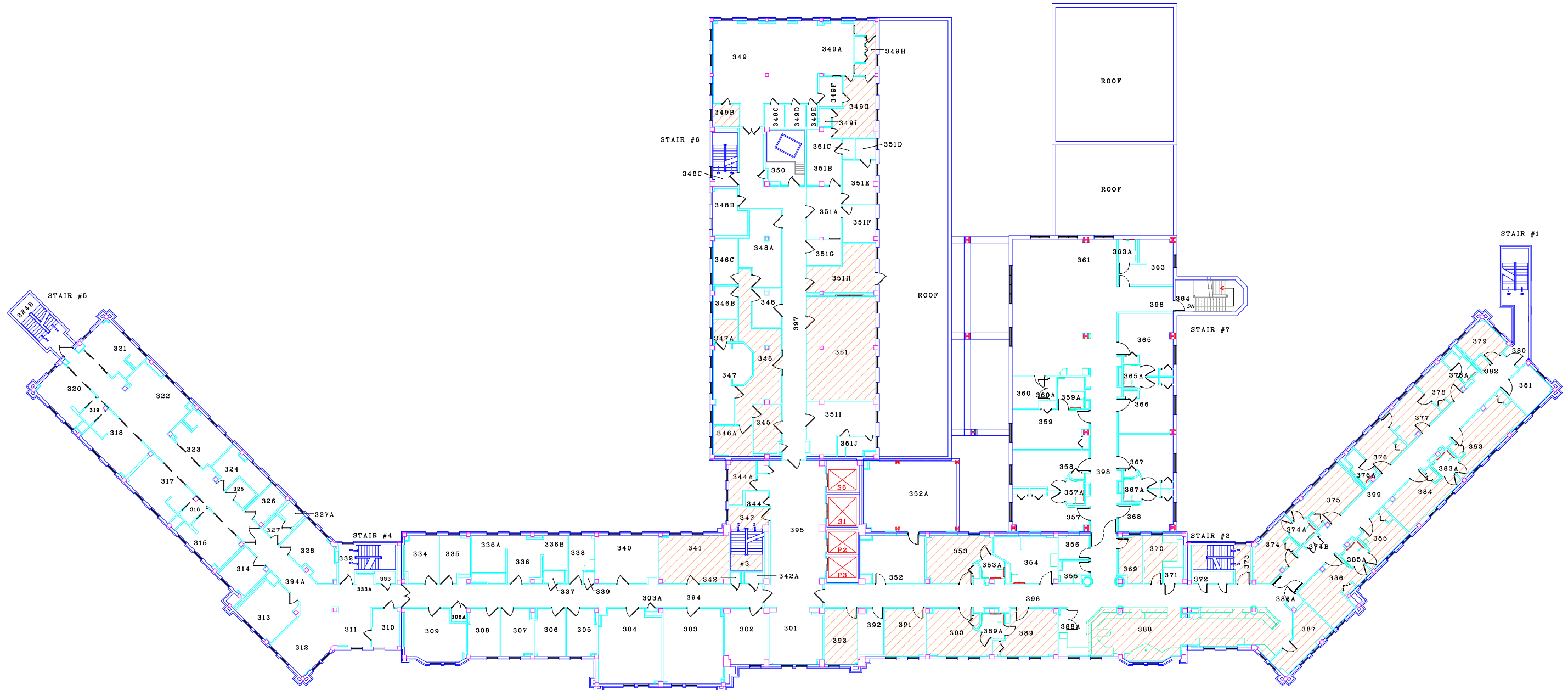

KEY

 Transite

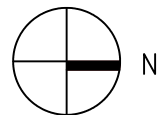

THIRD FLOOR PLAN
BUILDING 5

B2 Environmental, Inc.
Integrating Your Business with a Safe Environment

10838 Old Mill Road, Suite A
Omaha, NE 68154-2649
Phone 402-330-0763
Fax 402-330-0792

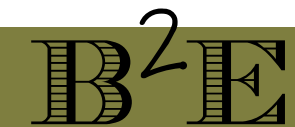



DRAWING TITLE
Sioux Falls VA Medical Center
2501 West 22nd Street
Sioux Falls, SD 57015

BUILDING	FLOOR
5	3

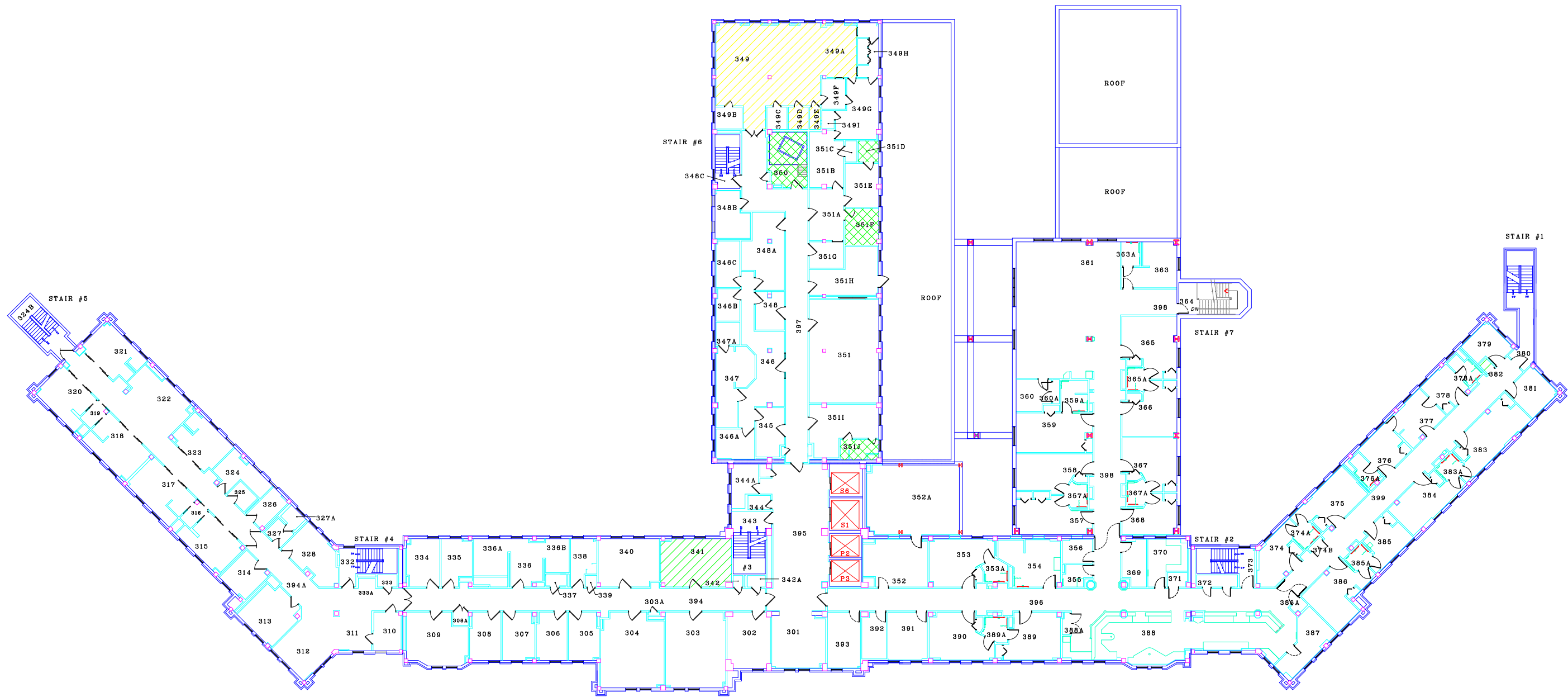
JOB NUMBER	DRAWN BY	DATE	CAD FILE	SCALE	SHEET
10298.0001	NRH	11/14/13	Bld 5 - 3rd Floor.dxf	NONE	17 of 23



KEY

-  Pipe Insulation
-  Packed Fittings
-  Ceiling Texture

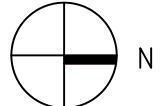

THIRD FLOOR PLAN
BUILDING 5

B2 Environmental, Inc.
Integrating Your Business with a Safe Environment

10838 Old Mill Road, Suite A
Omaha, NE 68154-2649
Phone 402-330-0763
Fax 402-330-0792



DRAWING TITLE

Sioux Falls VA Medical Center
2501 West 22nd Street
Sioux Falls, SD 57015

BUILDING	FLOOR
5	3

JOB NUMBER	DRAWN BY	DATE	CAD FILE	SCALE	SHEET
10298.0001	NRH	11/14/13	Bld 5 - 3rd Floor.dxf	NONE	18 of 23

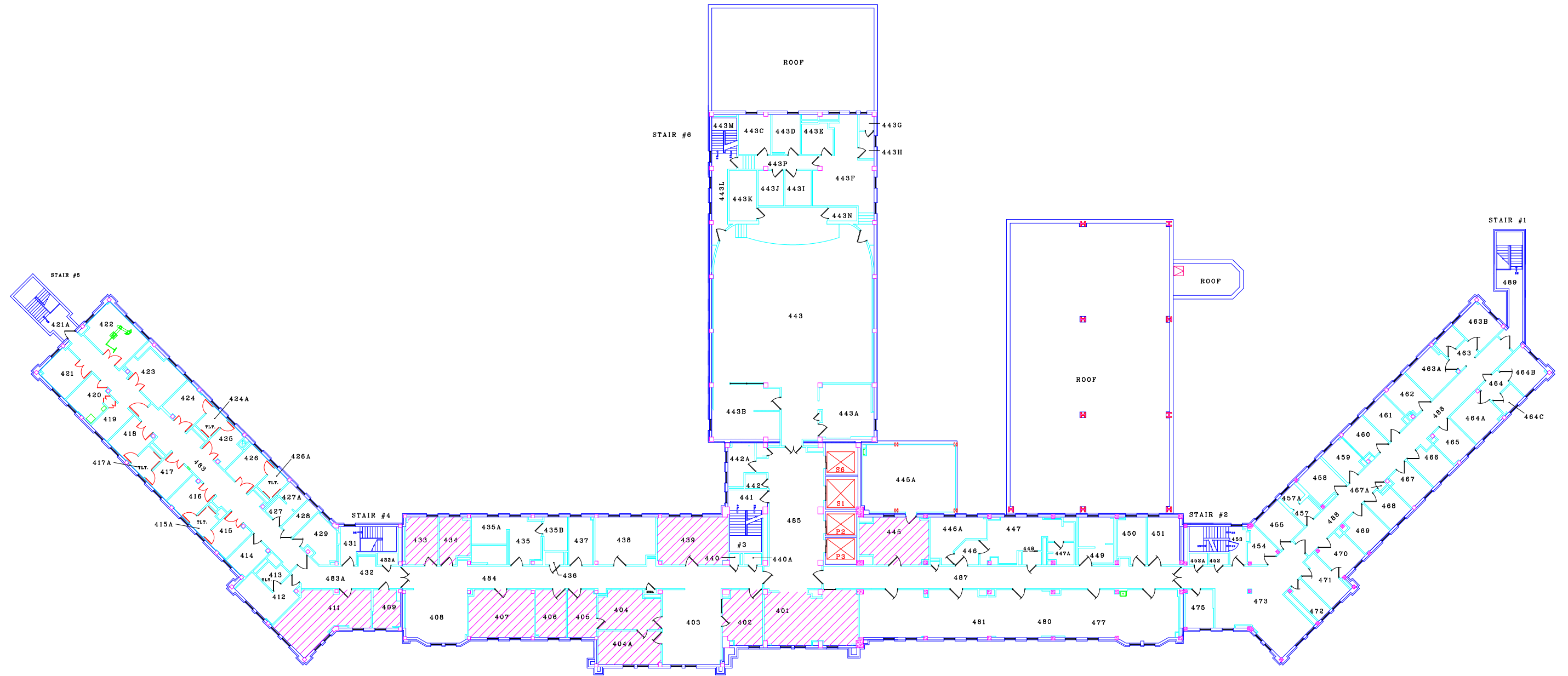

KEY

 9"x9" Floor Tile and Mastic

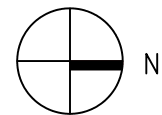

FOURTH FLOOR PLAN

BUILDING 5

B2 Environmental, Inc.

Integrating Your Business with a Safe Environment

10838 Old Mill Road, Suite A
 Omaha, NE 68154-2649
 Phone 402-330-0763
 Fax 402-330-0792



DRAWING TITLE

Sioux Falls VA Medical Center
 2501 West 22nd Street
 Sioux Falls, SD 57015

BUILDING	FLOOR
5	4

JOB NUMBER	DRAWN BY	DATE	CAD FILE	SCALE	SHEET
10298.0001	NRH	11/14/13	Bld 5 - 4th Floor.dxf	NONE	19 of 23

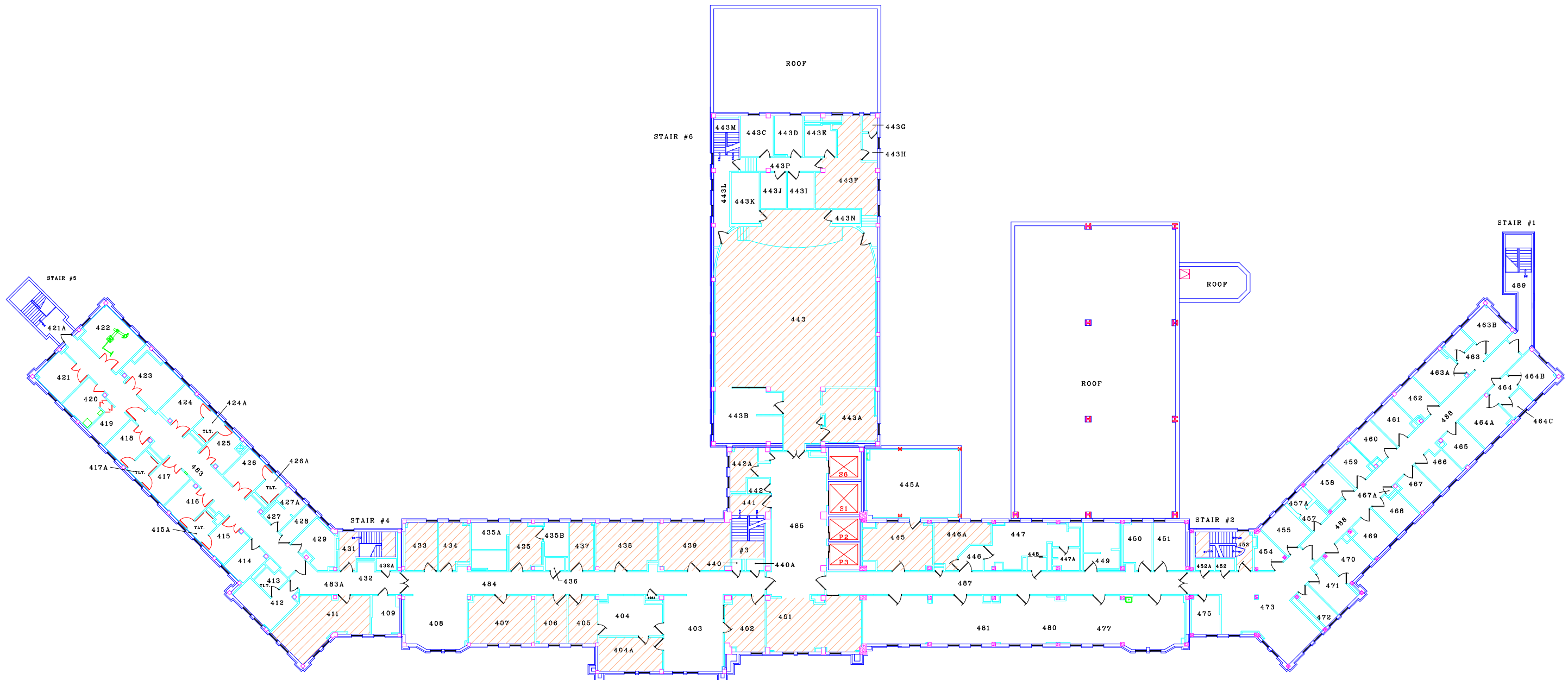

KEY

 Transite

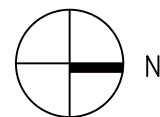

FOURTH FLOOR PLAN
BUILDING 5

B2 Environmental, Inc.
Integrating Your Business with a Safe Environment

10838 Old Mill Road, Suite A
Omaha, NE 68154-2649
Phone 402-330-0763
Fax 402-330-0792





DRAWING TITLE
Sioux Falls VA Medical Center
2501 West 22nd Street
Sioux Falls, SD 57015

BUILDING	FLOOR
5	4

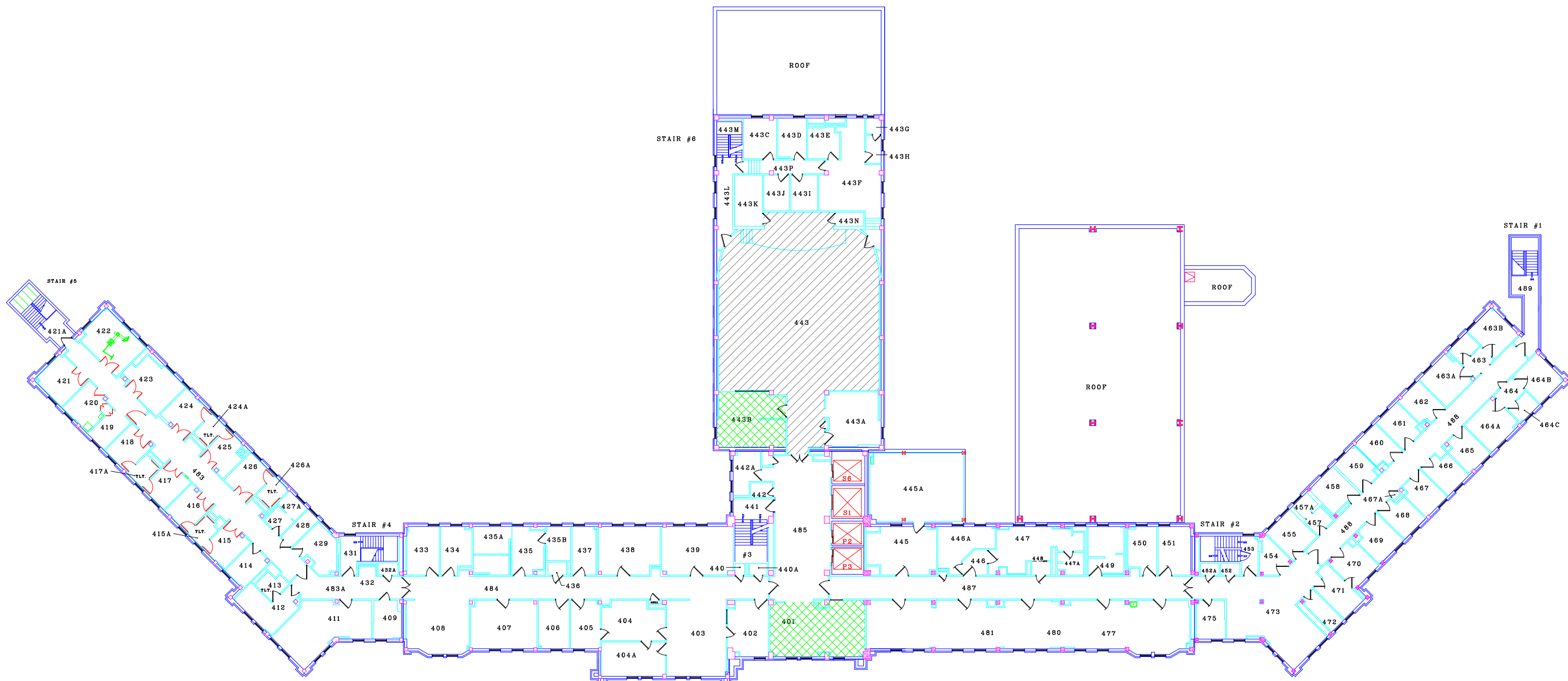
JOB NUMBER	DRAWN BY	DATE	CAD FILE	SCALE	SHEET
10298.0001	NRH	11/14/13	Bld 5 - 4th Floor.dxf	NONE	20 of 23



KEY

-  Pipe Insulation
-  Packed Fittings
-  Wall Texture

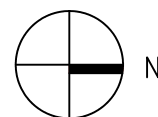

FOURTH FLOOR PLAN
BUILDING 5

B2 Environmental, Inc.
Integrating Your Business with a Safe Environment

10838 Old Mill Road, Suite A
Omaha, NE 68154-2649
Phone 402-330-0763
Fax 402-330-0792

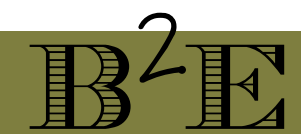

DRAWING TITLE

Sioux Falls VA Medical Center
2501 West 22nd Street
Sioux Falls, SD 57015

BUILDING	FLOOR
5	4

JOB NUMBER	DRAWN BY	DATE	CAD FILE	SCALE	SHEET
10298.0001	NRH	11/14/13	Bld 5 - 4th Floor.dxf	NONE	21 of 23

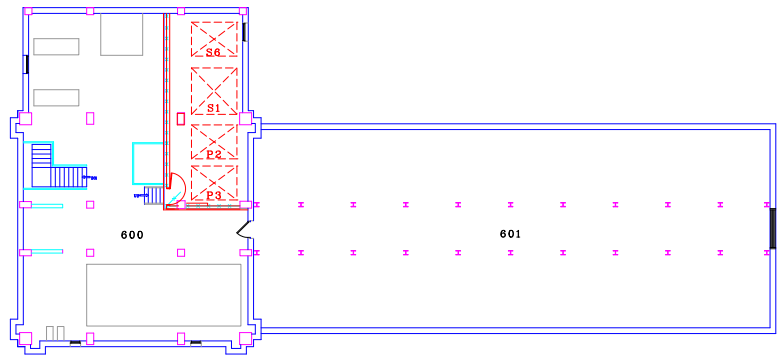

PENTHOUSE FLOOR PLAN (6TH FLOOR)
BUILDING 5

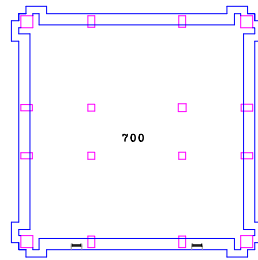

7TH FLOOR PLAN
BUILDING 5

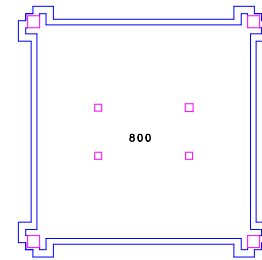

8TH FLOOR PLAN
BUILDING 5

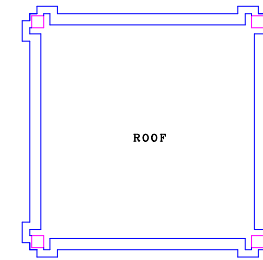

TOWER ROOF PLAN
BUILDING 5

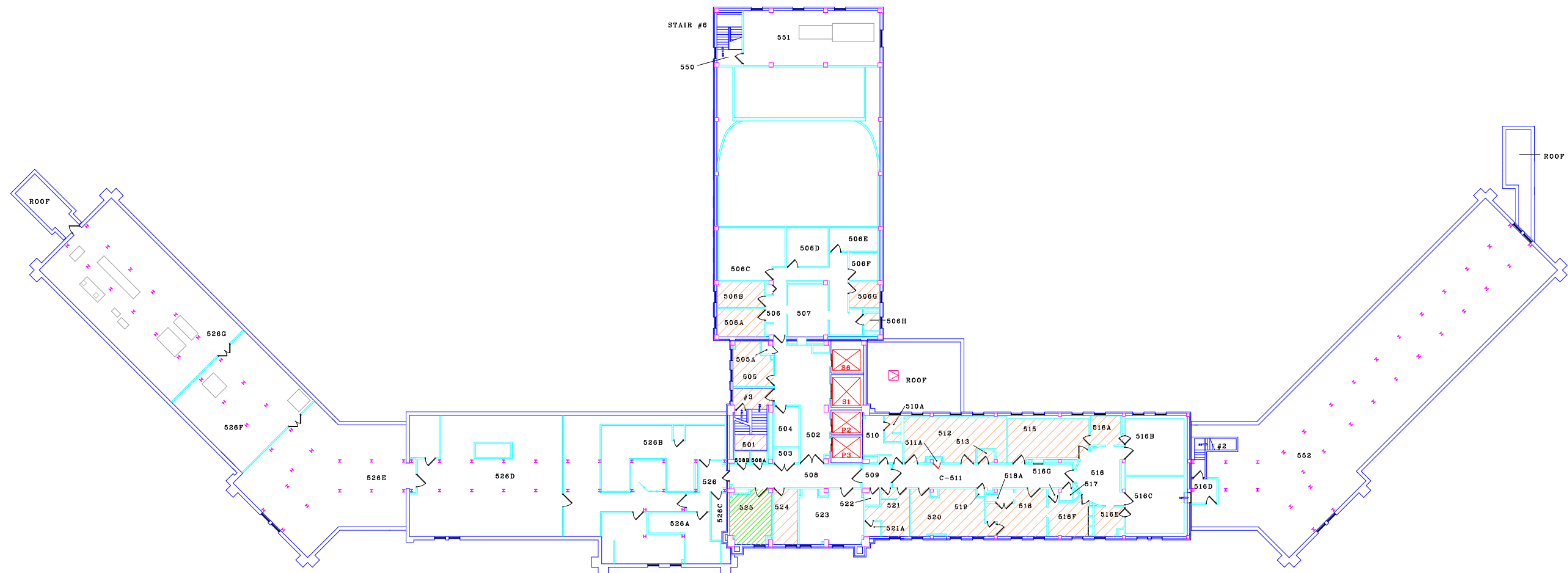

KEY

-  Transite
-  Pipe Insulation

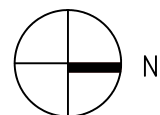

FIFTH FLOOR PLAN
BUILDING 5

B2 Environmental, Inc.
Integrating Your Business with a Safe Environment

10838 Old Mill Road, Suite A
Omaha, NE 68154-2649
Phone 402-330-0763
Fax 402-330-0792



DRAWING TITLE
Sioux Falls VA Medical Center
2501 West 22nd Street
Sioux Falls, SD 57015

BUILDING	FLOOR
5	5,6,7,8

JOB NUMBER	DRAWN BY	DATE	CAD FILE	SCALE	SHEET
10298.0001	NRH	11/14/13	Bld 5 - 5,6,7,8th Floors.dxf	NONE	22 of 23

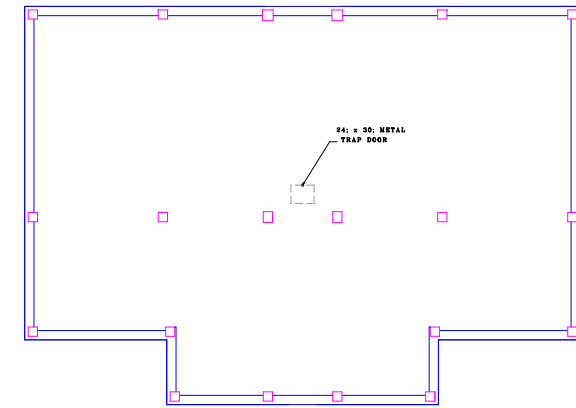

ATTIC FLOOR PLAN
BUILDING 16

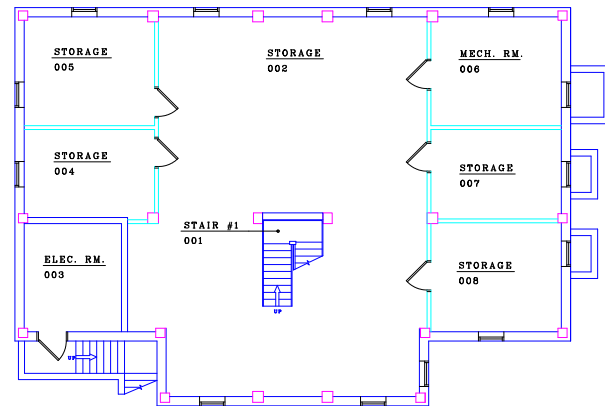

BASEMENT FLOOR PLAN
BUILDING 16

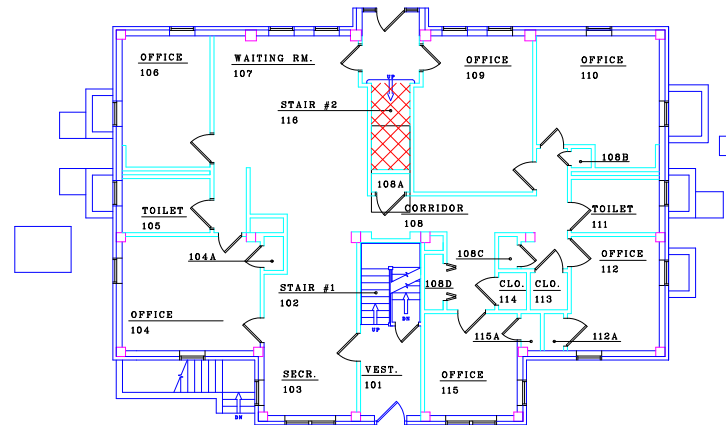

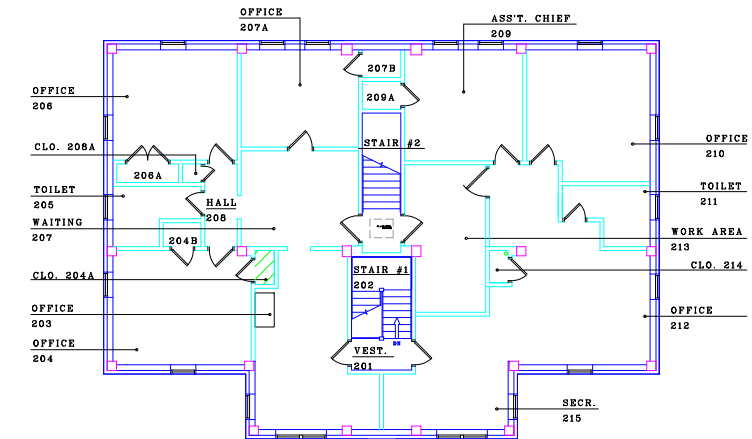

FIRST FLOOR PLAN
BUILDING 16



SECOND FLOOR PLAN
BUILDING 16

KEY

-  Pipe Insulation
-  Glue Puck
-  12"x12" Ceiling Tile

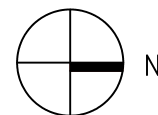

BASEMENT, FIRST, SECOND, ATTIC FLOOR PLAN
BUILDING 16

B2 Environmental, Inc.
Integrating Your Business with a Safe Environment
10838 Old Mill Road, Suite A
Omaha, NE 68154-2649
Phone 402-330-0763
Fax 402-330-0792

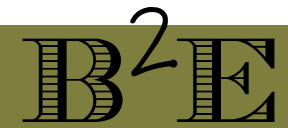

DRAWING TITLE
Sioux Falls VA Medical Center
2501 West 22nd Street
Sioux Falls, SD 57015

BUILDING	FLOOR
16	Basement, 1, 2, Attic

JOB NUMBER	DRAWN BY	DATE	CAD FILE	SCALE	SHEET
10298.0001	NRH	11/14/13	Bld 16 - Basement, 1, 2, Attic.dxf	NONE	23 of 23

APPENDIX C
PHOTOGRAPHIC LOG



View of significantly damaged **asbestos-containing** pipe insulation and mudded fittings. Building 1, basement, underfloor crawlspace areas.



View of significantly damaged **asbestos-containing** pipe insulation and mudded fittings. Building 1, basement, underfloor crawlspace areas.



View of significantly damaged **asbestos-containing** pipe insulation and mudded fittings. Building 1, basement, underfloor crawlspace areas.



View of significantly damaged, **asbestos-containing**, cut 9"x9" floor tiles/mastic. Building 5, ground level, room E06.

PHOTOGRAPH LOG

Sioux Falls VAMC
2501 West 22nd Street
Sioux Falls, South Dakota 57105

APPENDIX D
QUALIFICATIONS



South Dakota
Department of Environment & Natural Resources

ASBESTOS CERTIFICATION

This is to certify that

ROBERT ARRITT

has successfully completed the appropriate training in accordance with ARSD 74:31 and is certified in South Dakota as an :

<input checked="" type="checkbox"/> Inspector	Expires: 4/3/2014
<input checked="" type="checkbox"/> Management Planner	Expires: 4/3/2014
<input checked="" type="checkbox"/> Abatement Designer	Expires: 4/4/2014
<input type="checkbox"/> Contractor/Supervisor	Expires:
<input type="checkbox"/> Worker	Expires:

Certificate No. 5841



M·E·T·A
Mayhew Environmental Training Associates
INCORPORATED

Certificate # ME1620225E2032478

Adam Wachtler

*has on 1/3/2013, in Omaha, NE
completed the requirements for asbestos accreditation under TSCA Title II
and the State of Nebraska Asbestos Regulations and Statutes*

4-hr. Asbestos Building Inspector Refresher

*as approved by NE
and the US E.P.A. under 40 C.F.R. 763 (AHERA)
on 1/3/2013 - 1/3/2013 and passed the associated examination on 1/3/2013
with a score of 70% or better*

Tom Brennan
Instructor

Thomas Mayhew
President

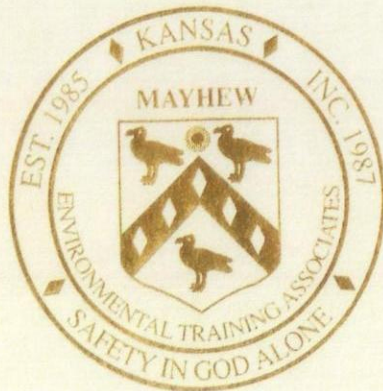

SSN: XXXX-XX-7065

Expiration: 1/3/2014

P.O. Box 786 - Lawrence, KS. 66044 - 800.444.6382

www.metaenvironmental.net