

D1 BUILDING 7 DEMOLITION PLAN
AS1.02
1/4" = 1'-0"

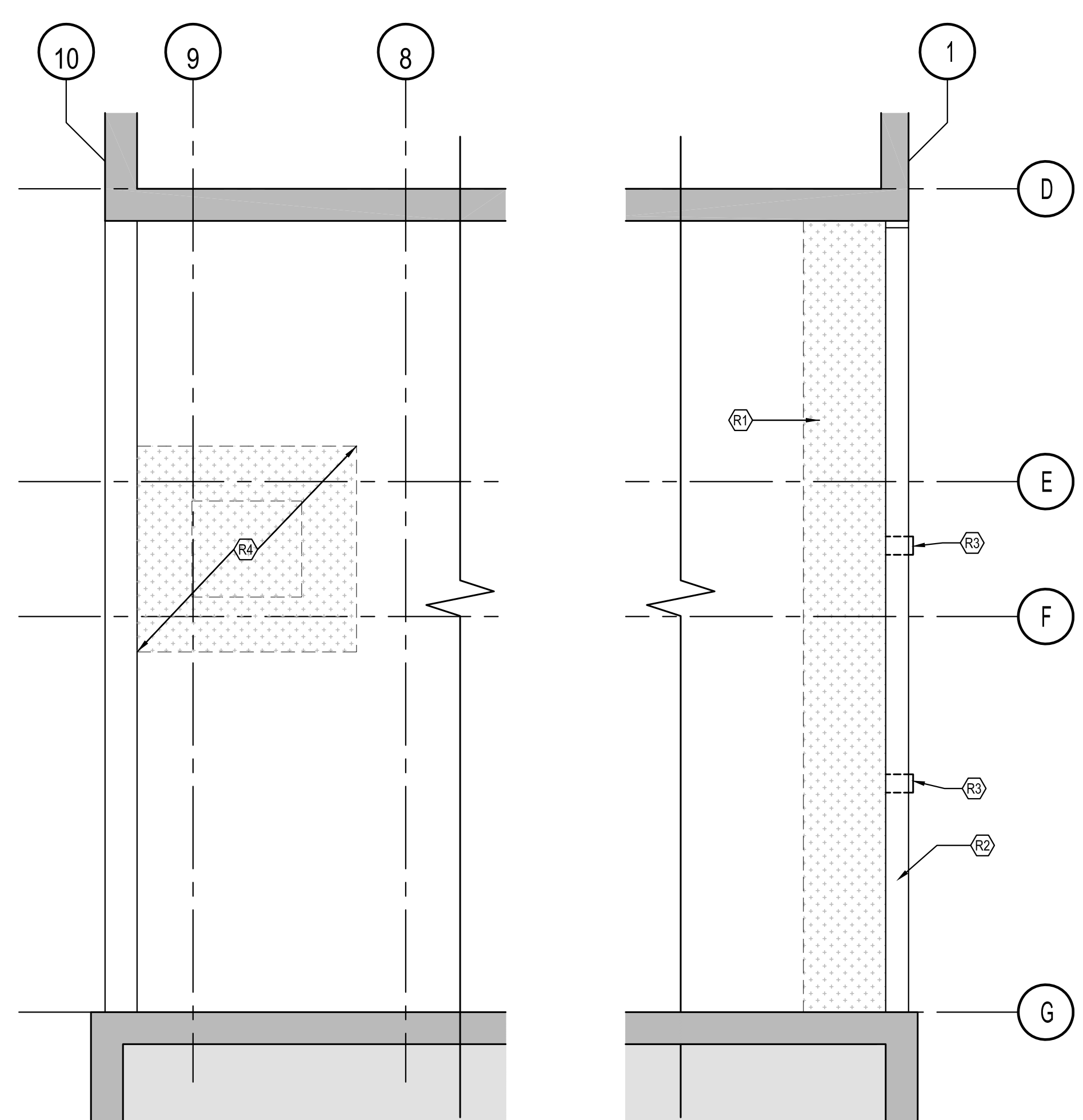

D4 BUILDING 7 ROOF PLAN
AS1.02
1/4" = 1'-0"

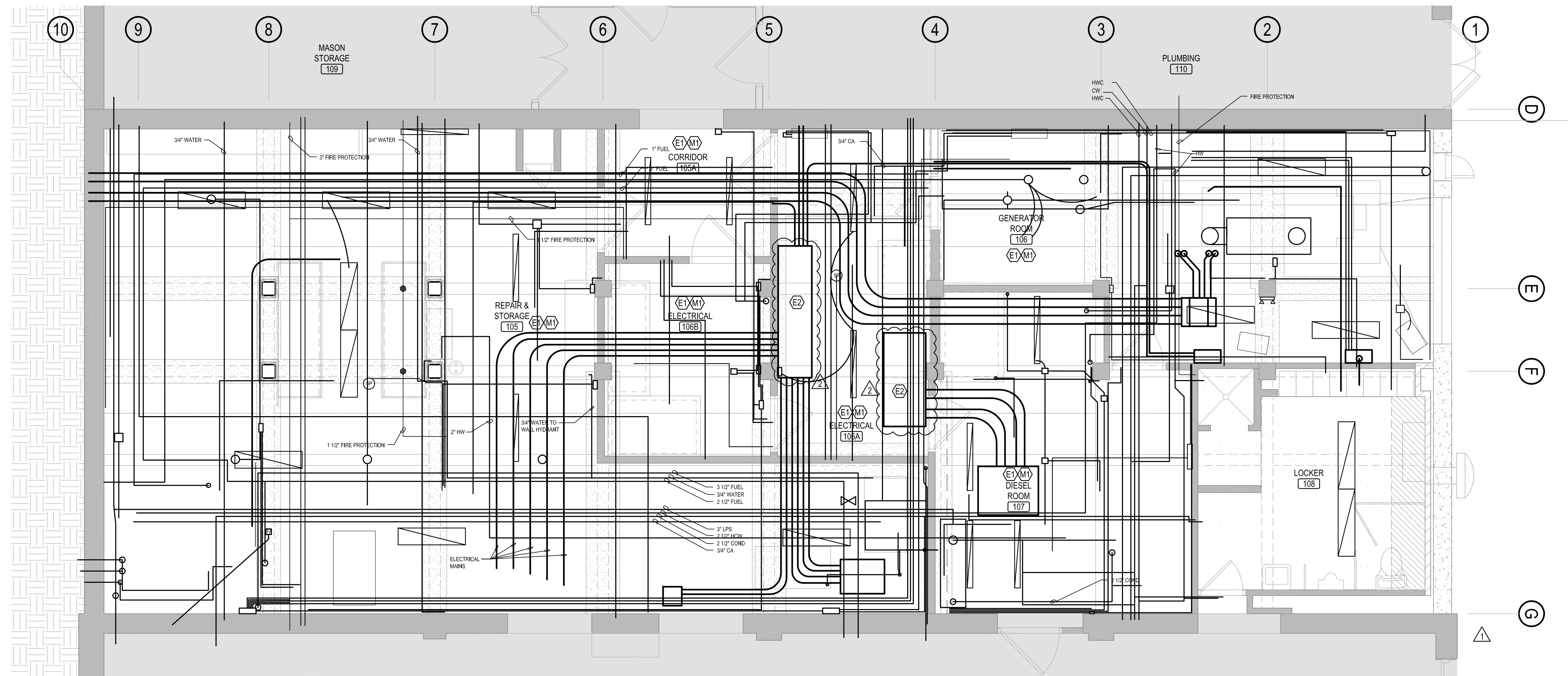

B1 BUILDING 7 UTILITY PLAN
AS1.02
1/4" = 1'-0"

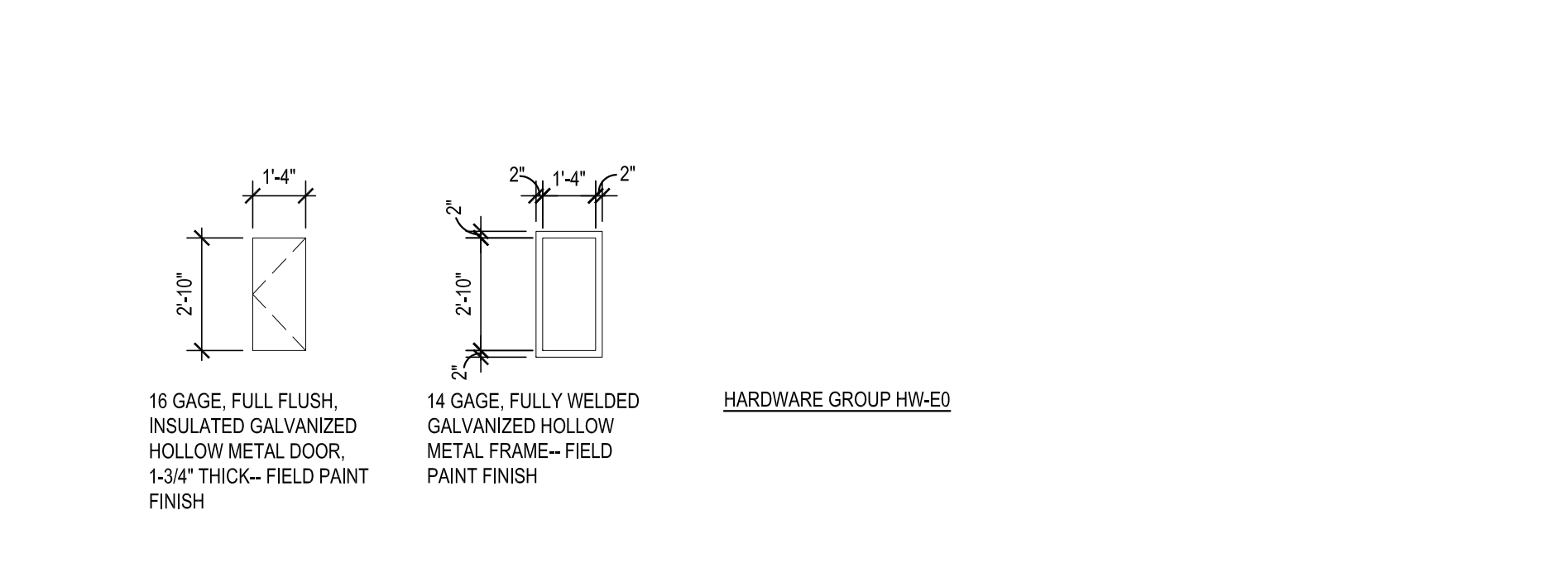

C4 BUILDING 7 DOOR AND FRAME TYPES
AS1.02
1/4" = 1'-0"

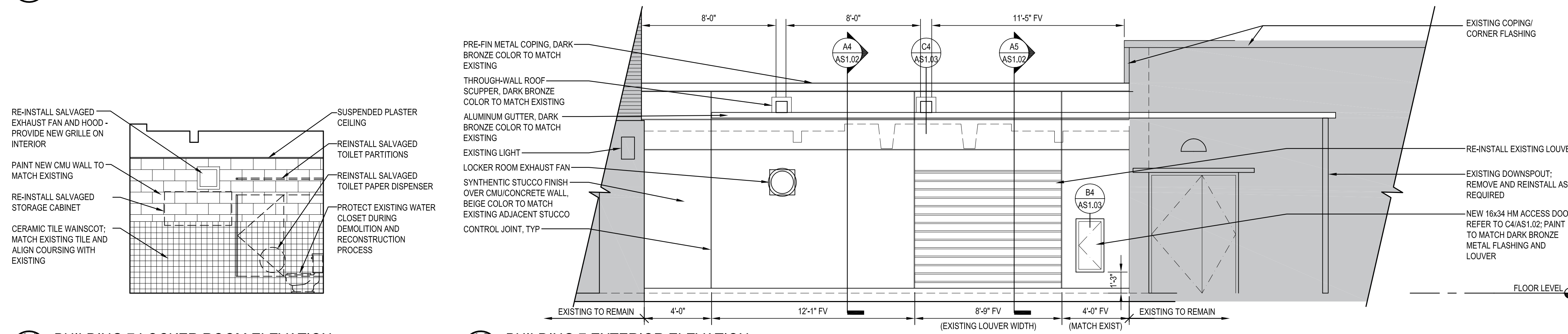

A1 BUILDING 7 LOCKER ROOM ELEVATION
AS1.02
1/4" = 1'-0"

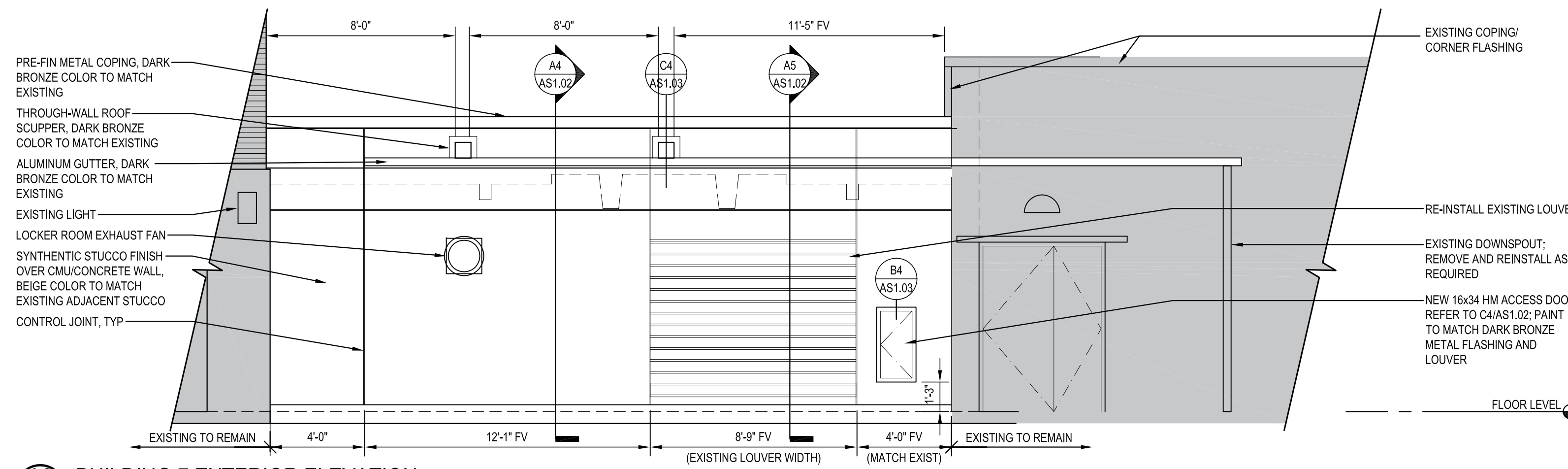

A2 BUILDING 7 EXTERIOR ELEVATION
AS1.02
1/4" = 1'-0"

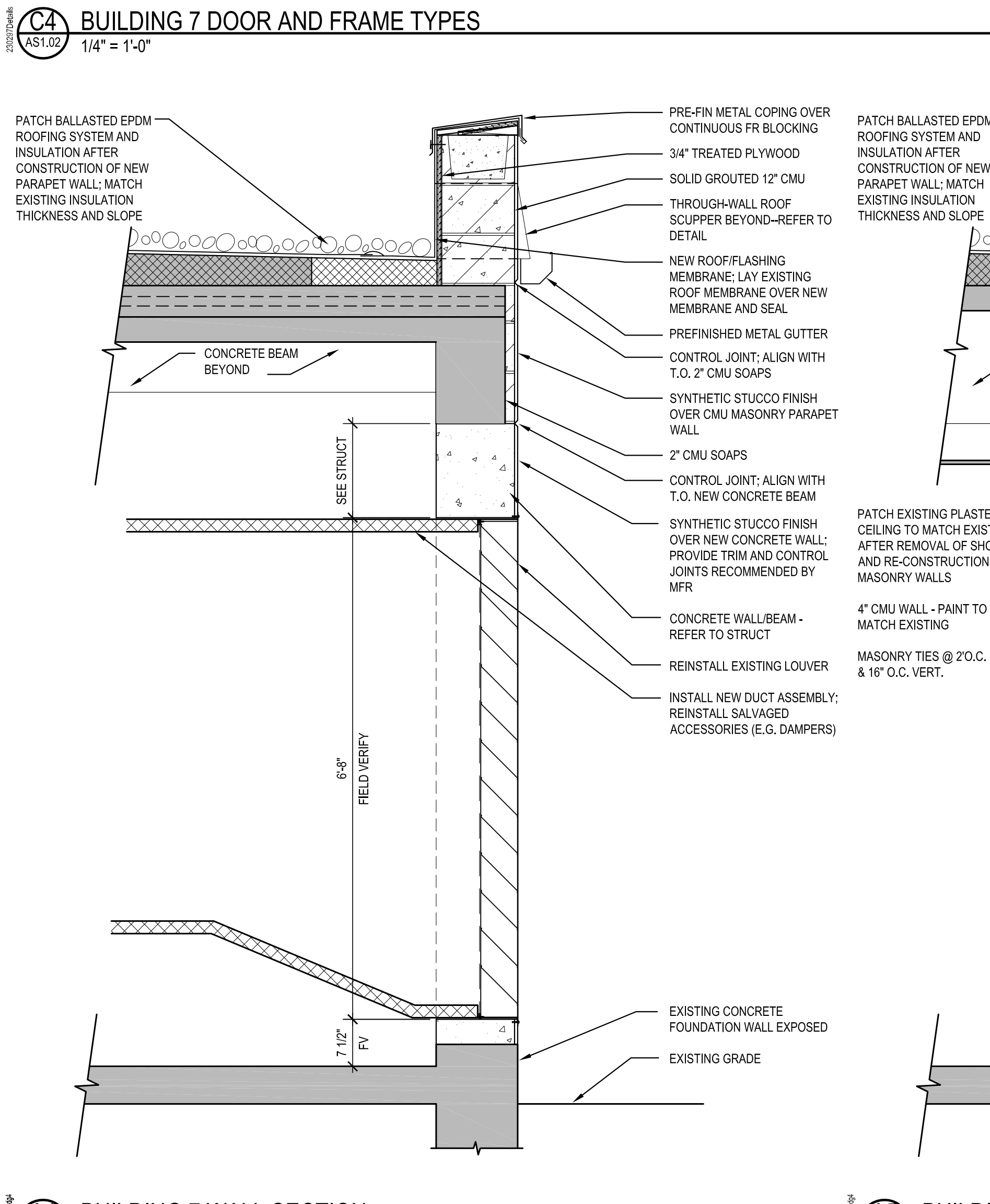

A4 BUILDING 7 WALL SECTION
AS1.02
3/4" = 1'-0"

A5 BUILDING 7 WALL SECTION
AS1.02
3/4" = 1'-0"

BUILDING 7 GENERAL NOTES

- A. UTILITIES SHOWN ARE APPROXIMATE LOCATIONS ONLY, AND MAY NOT REFLECT ALL UTILITIES IN THE AREA. CONTRACTOR SHALL PROTECT UTILITIES IN-PLACE.
- B. PROTECT EXISTING EQUIPMENT TO REMAIN FROM CONSTRUCTION ACTIVITY. PROVIDE TEMPORARY COVERS, CLOTH AND/OR POLY TARPS AS REQUIRED. COORDINATE PROTECTION TYPE(S) AND DURATION(S) WITH COR.

BUILDING 7 KEYED NOTES

- D1. CAREFULLY REMOVE AND SALVAGE EXISTING PARTITIONS FOR REINSTALLATION.
 - D2. CAREFULLY REMOVE AND SALVAGE EXISTING EXHAUST FAN AND HOOD FOR REINSTALLATION.
 - D3. REMOVE PORTION OF EXISTING PLASTER CEILING TO EXPOSE ROOF STRUCTURE FOR SHORING - REFER TO STRUCTURAL.
 - D4. REMOVE EXISTING 4" CMU WALL.
 - D5. CAREFULLY REMOVE AND SALVAGE EXISTING LOUVER FOR REINSTALLATION. REMOVE DUCTWORK BACK TO EXISTING EMERGENCY GENERATOR; SALVAGE DAMPERS AND OTHER ACCESSORIES FOR REUSE.
 - D6. PROTECT EXISTING NATURAL GAS PIPING FROM DAMAGE THROUGHOUT DEMOLITION AND RECONSTRUCTION PROCESS.
 - D7. REMOVE EXISTING CONCRETE WALL - REFER TO STRUCTURAL.
 - D8. CAREFULLY REMOVE AND SALVAGE EXISTING WALL CABINET TO REMOVE AND REPLACE 4" CMU WALL. REFER TO FLOOR PLAN FOR REINSTALLATION.
 - D9. PRIOR TO COMMENCING STRUCTURAL REPAIRS TO ROOF DECK AND BEAMS, INSTALL NEW SUPPORTS ON EITHER SIDE OF BEAMS FOR ALL UTILITIES AFFECTED BY THE WORK. REMOVE ALL EXISTING SUPPORTS ATTACHED DIRECTLY TO BEAMS OR ARE IN CONFLICT WITH STRUCTURAL REPAIRS AND NEW GYP. BD. BEAM PROTECTION.
 - D10. REMOVE ELECTRICAL DEVICES, WIRING, AND CONDUIT MOUNTED TO COLUMN AS REQUIRED TO PERFORM STRUCTURAL REPAIR WORK. AT COMPLETION OF STRUCTURAL REPAIR WORK, INSTALL NEW ELECTRICAL DEVICES AND CONDUIT TO EXISTING CIRCUITS.
 - D11. CAREFULLY REMOVE AND SALVAGE EXISTING LOCKERS AS REQUIRED TO REMOVE AND REPLACE 4" CMU WALL. REFER TO FLOOR PLAN FOR REINSTALLATION.
 - D12. REMOVE AND SALVAGE EXISTING STORAGE CABINETS TO PERFORM STRUCTURAL REPAIR WORK. COORDINATE TEMPORARY STORAGE CABINET LOCATIONS WITH COR. DEMO EXISTING 4" HIGH CONCRETE HOUSEKEEPING PADS AND REPAIR CONCRETE FLOOR TO MATCH EXISTING ADJACENT FLOOR. REFER TO FLOOR PLAN FOR REINSTALLATION.
 - D13. TEMPORARILY REMOVE AND SALVAGE PEGBOARD TO PERFORM STRUCTURAL REPAIR WORK. REFER TO FLOOR PLAN FOR REINSTALLATION.
 - D14. REMOVE AND REPAIR TOP OF GYPSUM BOARD PARTITION ASSEMBLY AS REQUIRED TO PERFORM STRUCTURAL REPAIRS; REPAIR AND PAINT PARTITION FOLLOWING STRUCTURAL REPAIRS.
 - D15. REMOVE TOP COURSES OF MASONRY WALL TO PERFORM STRUCTURAL REPAIRS - TEMPORARILY SHORE EXISTING MASONRY WALL AS REQUIRED; REINSTALL TOP OF MASONRY WALL TO UNDERSESS OF NEW STEEL BEAM.
 - D16. PROVIDE CHAIN LINK FENCING AND INSECT SCREEN OR CONSTRUCTION PARTITIONS, WALL-TO-WALL AND FLOOR-TO-STRUCTURE ABOVE ENTIRE TIME EXTERIOR WALL IS DEMOLISHED.
 - D17. PROVIDE TEMPORARY WALL AND DOOR(S) TO SEPARATE CONSTRUCTION AREA FROM BOILER ROOM; COORDINATE DOOR LOCATIONS WITH COR.
- (D18) REMOVE EXISTING CUSTOM DOORS ABOVE ELECTRICAL GEAR; REFER TO BUILDING UTILITY PLAN AND NOTES FOR ADDITIONAL INFORMATION.**
- E1. TO ACCOMMODATE NEW BEAM AND COLUMN INSTALLATION:
 - ALL EXISTING ELECTRICAL EQUIPMENT, CONDUIT AND CONDUCTORS AND CABLING, HANGERS, CONTROLS AND ACCESSORIES THAT ARE HUNG FROM EXISTING BEAMS AND/OR COLUMNS THAT ARE TO BE REPAIRED/REPLACED SHALL BE TEMPORARILY SUPPORTED OR RELOCATED.
 - RESUPPORT AND/OR REINSTALL ALL EQUIPMENT, CONDUIT, CABLING, AND ACCESSORIES AFTER STRUCTURAL WORK IS COMPLETE.
 - PROVIDE A UNIT COST TO REPLACE CONDUIT, CONDUCTORS, AND CABLING WITH LIKE SIZE AND AMPACITY AND CONNECT TO ENSURE EXISTING BRANCH CIRCUITS AND FEEDERS ARE RETURNED TO OPERATING CONDITION AFTER STRUCTURAL REPAIRS ARE COMPLETE FOR LOCATIONS WHERE REPLACEMENT MAY BE REQUIRED TO COMPLETE THE WORK.
 - THE ELECTRICAL CONTRACTOR SHALL COORDINATE WITH STRUCTURAL WORK, FIELD VERIFY AND TRACE EXISTING CIRCUITS TO DETERMINE EXTENT OF DEMOLITION AND NEW WORK AS REQUIRED PRIOR TO STARTING DEMOLITION.
 - E2. PROVIDE NEW CUSTOM J-BOXES ABOVE ELECTRICAL GEAR TO ACCOMMODATE NEW FIRE-RATED GYPSUM BOARD BEAM ENCLOSURE.
 - IF REQUIRED TO COMPLETE THE WORK, COORDINATE SCHEDULE TO DE-ENERGIZE EQUIPMENT, DISCONNECT FEEDERS, RECONNECT FEEDERS, AND RE-ENERGIZE EQUIPMENT WITH COR.
 - M1. TO ACCOMMODATE NEW BEAM AND COLUMN INSTALLATION:
 - ALL PIPING, EQUIPMENT, HANGERS, STANDS, CONTROLS AND ACCESSORIES THAT ARE HUNG FROM EXISTING BEAMS AND/OR COLUMNS TO BE REPAIRED/REPLACED SHALL BE TEMPORARILY SUPPORTED, EXCEPT WHERE NOTED BELOW.
 - PROVIDE NEW INSULATION ON PIPING AND EQUIPMENT, WHERE EXISTING INSULATION IS REQUIRED TO BE REMOVED TO COMPLETE THE WORK.
 - R1. CAREFULLY PULL BACK GRAVEL BALLAST TO EXPOSE EXISTING ROOF MEMBRANE & INSULATION, CUT MEMBRANE AT BASE OF PARAPET WALL, ROLL BACK AND PROTECT FOR RE-INSTALLATION.
 - R2. NEW MASONRY PARAPET WALL AND METAL COPING.
 - R3. THROUGH-WALL ROOF SCUPPERS - LOCATE IN APPROXIMATE LOCATION OF EXISTING SCUPPERS.
 - R4. CAREFULLY PULL BACK GRAVEL BALLAST TO EXPOSE EXISTING ROOF MEMBRANE & INSULATION, CUT AND REMOVE MEMBRANE AND INSULATION AT LOCATION STRUCTURAL VOID REPAIR; REPLACE INSULATION AND PATCH MEMBRANE WITH NEW MATERIAL FOLLOWING STRUCTURAL REPAIRS; VERIFY EXTENTS WITH STRUCTURAL.

I HEREBY CERTIFY that this plan, specification, or report was prepared by me or under my direct supervision and that I am a duly Licensed Architect under the laws of the State of Minnesota.

SIGNATURE: *Nathan Potratz*
TYPED OR PRINTED NAME: **Nathan Potratz**
DATE: **01/30/2024** REG. NO.: **49377**

GRaEF
3433 BROADWAY
STREET NE, SUITE 220,
MINNEAPOLIS, MN 55413

LHB
701 Washington Ave North, Suite 200 | Minneapolis, MN 55401 | 612.338.2029

I HEREBY CERTIFY that this plan, specification, or report was prepared by me or under my direct supervision and that I am a duly Licensed Architect under the laws of the State of Minnesota.

SIGNATURE: *Daniel Maldonado*
TYPED OR PRINTED NAME: **Daniel Maldonado**
DATE: **10/24/2023** REG. NO.: **47352**

APPROVED: SERVICE LINE DIRECTOR	DATE:	APPROVED: INJECTION CONTROL NURSE	DATE:
APPROVED: GENE COORDINATOR	DATE:	APPROVED: PATIENT SAFETY	DATE:
APPROVED: PROJECTS SECTION MANAGER	DATE:	APPROVED: CHIEF OF POLICE	DATE:
APPROVED: DIRECTOR FMS	DATE:	APPROVED: SAFETY MANAGER	DATE:

PROJECT TITLE	DATE	DRAWING TITLE	DATE
656-14-247 REPAIR FOUNDATIONS BUILDINGS 4, 7, 9	10/24/2023	BUILDING 7 DEMOLITION & UTILITY PLANS, SECTIONS, AND ELEVATIONS	10/24/2023
PROJECT NO.	DATE	PROJECT NO.	DATE
230297	01/30/2024	230297	01/30/2024
PROJECT NO.	DATE	PROJECT NO.	DATE
230297	01/30/2024	230297	01/30/2024



BUILDING 7 GENERAL NOTES

A. UTILITIES SHOWN ARE APPROXIMATE LOCATIONS ONLY, AND MAY NOT REFLECT ALL UTILITIES IN THE AREA. CONTRACTOR SHALL PROTECT UTILITIES IN-PLACE.

④ BUILDING 7 KEYED NOTES

- C1. PATCH CEILING TO MATCH ADJACENT PLASTER CEILING- PAINT TO MATCH.
- P1. REINSTALL SALVAGED TOILET PARTITIONS.
- P2. REINSTALL SALVAGED EXHAUST FAN AND HOOD.
- P3. PAINT NEW CONCRETE WALL TO MATCH ADJACENT EXISTING WALLS.
- P4. CONSTRUCT NEW 4" CMU WALL IN LINE WITH ORIGINAL WALL LOCATION.
- P5. REINSTALL SALVAGED LOUVER. INSTALL NEW DUCTWORK FROM LOUVER TO EXISTING EMERGENCY GENERATOR.
- P6. REINSTALL SALVAGED DAMPER AND OTHER ACCESSORIES IN NEW DUCTWORK.
- P7. REINSTALL SALVAGED WALL CABINET IN ORIGINAL LOCATION AT COMPLETION OF STRUCTURAL REPAIR WORK.
- P8. REINSTALL SALVAGED STORAGE CABINET IN ORIGINAL LOCATION AT COMPLETION OF STRUCTURAL REPAIR WORK.
- P9. PROVIDE 30"x36"x4" H CONCRETE HOUSEKEEPING PAD AT COMPLETION OF STRUCTURAL REPAIR WORK.
- P10. REINSTALL SALVAGED REBOARD IN ORIGINAL LOCATION AT COMPLETION OF STRUCTURAL REPAIR WORK.
- P11. PAINT NEW GYPSUM BOARD COLUMN ENCLOSURE TO MATCH EXISTING COLUMNS.
- P12. PROVIDE CHAIN LINK FENCING AND INSECT SCREEN OR CONSTRUCTION PARTITIONS. WALL-TO-WALL AND FLOOR-TO-STRUCTURE ABOVE ENTIRE TIME EXTERIOR WALL IS DEMOLISHED.
- P13. REINSTALL SALVAGED LOCKERS AT COMPLETION OF STRUCTURAL REPAIR WORK.

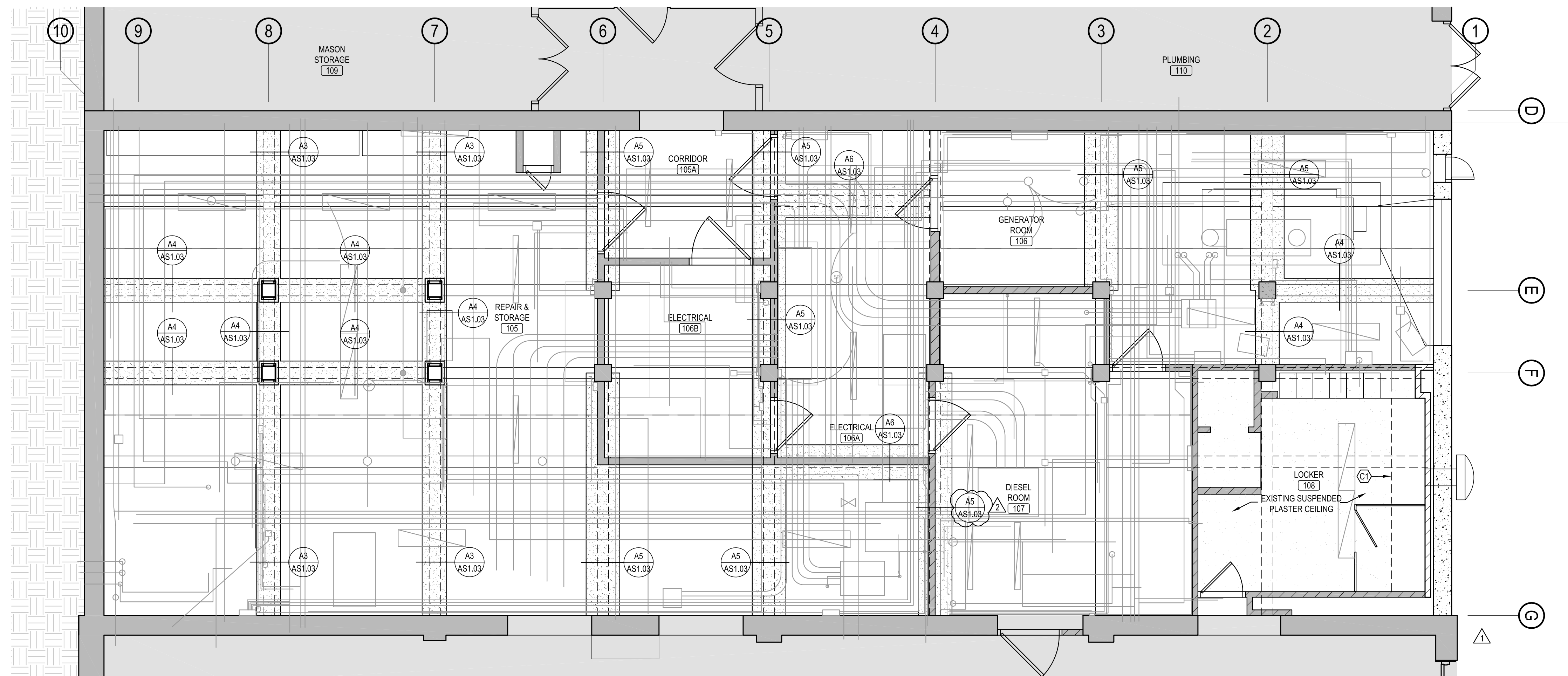

B1 BUILDING 7 REFLECTED CEILING PLAN
1/4" = 1'-0"

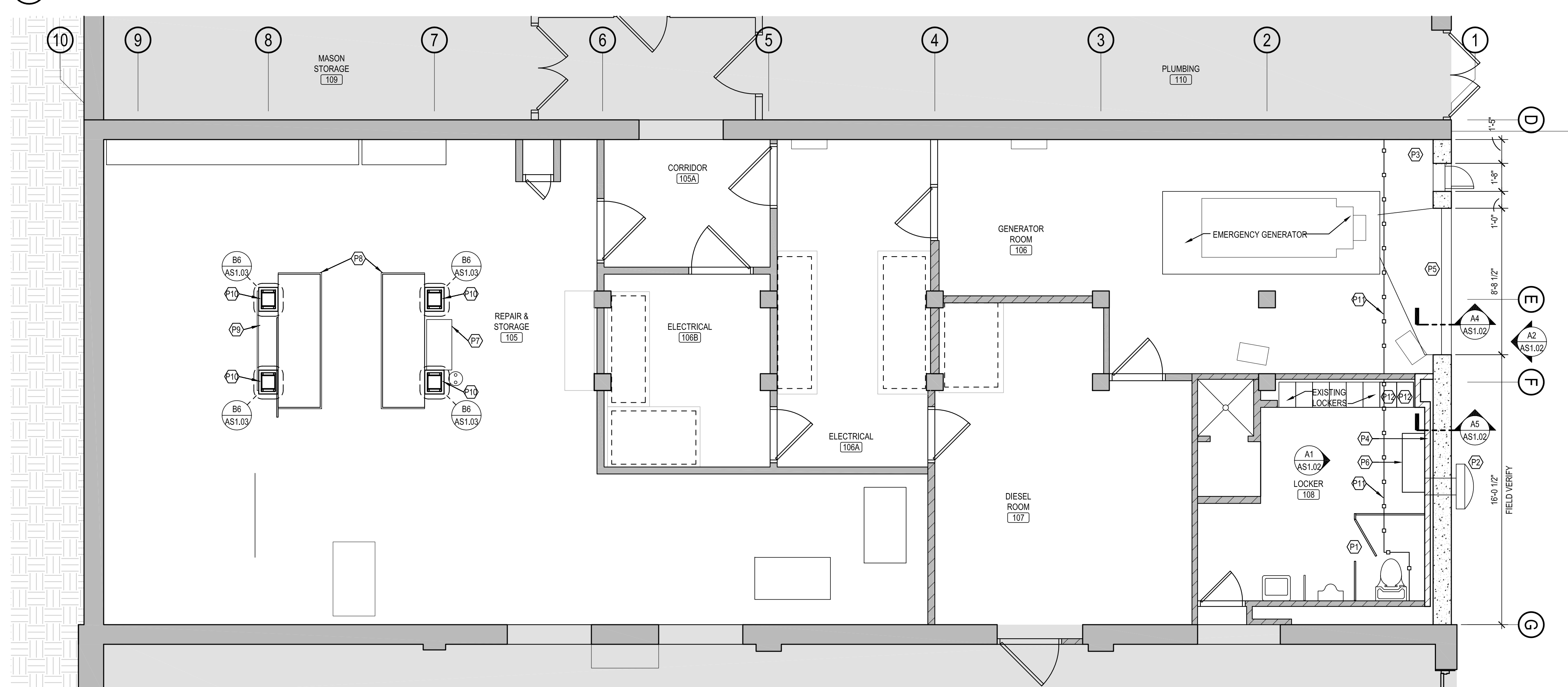

B1 BUILDING 7 FLOOR PLAN
1/4" = 1'-0"

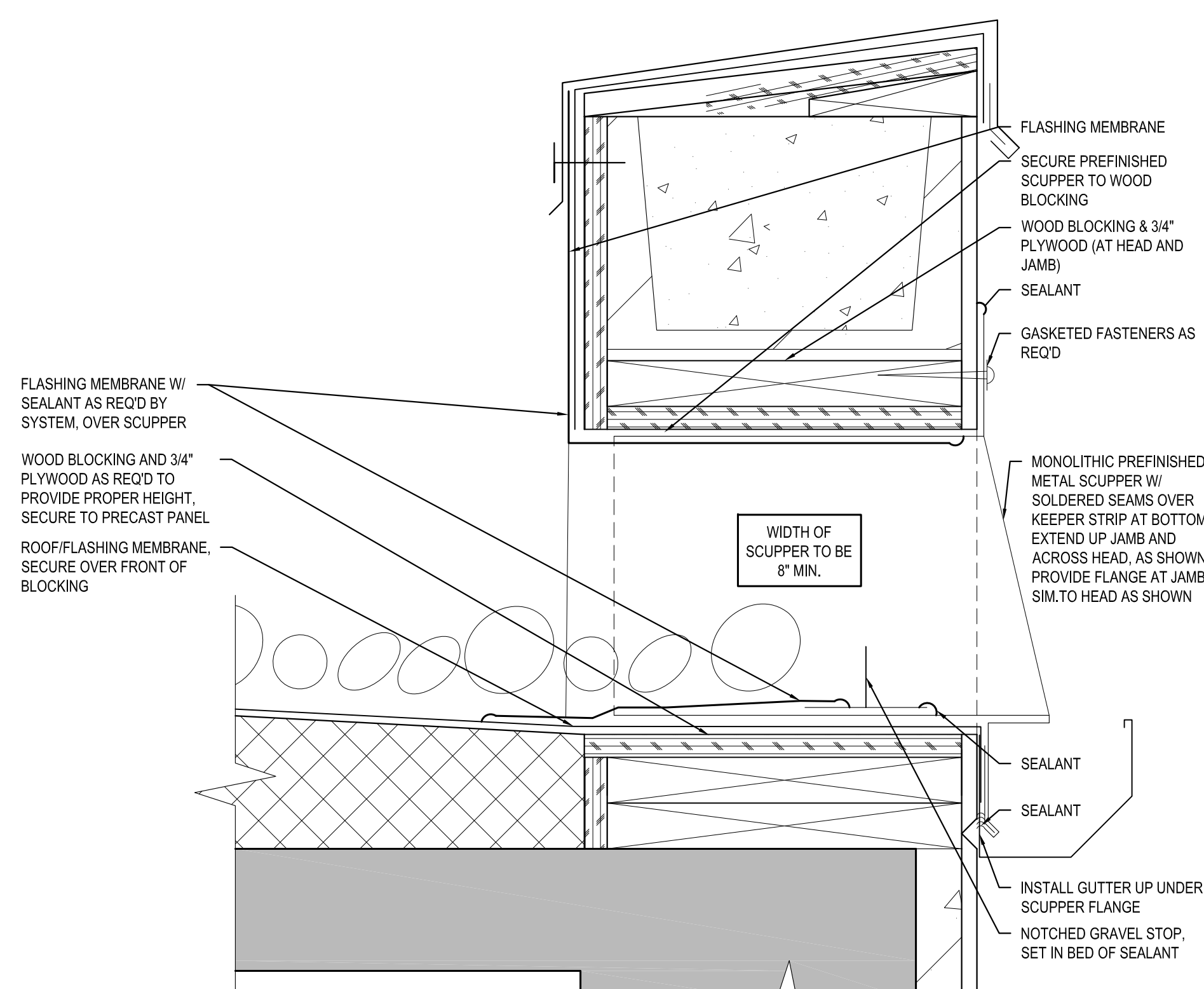

C1 SCUPPER DETAIL
3" = 1'-0"

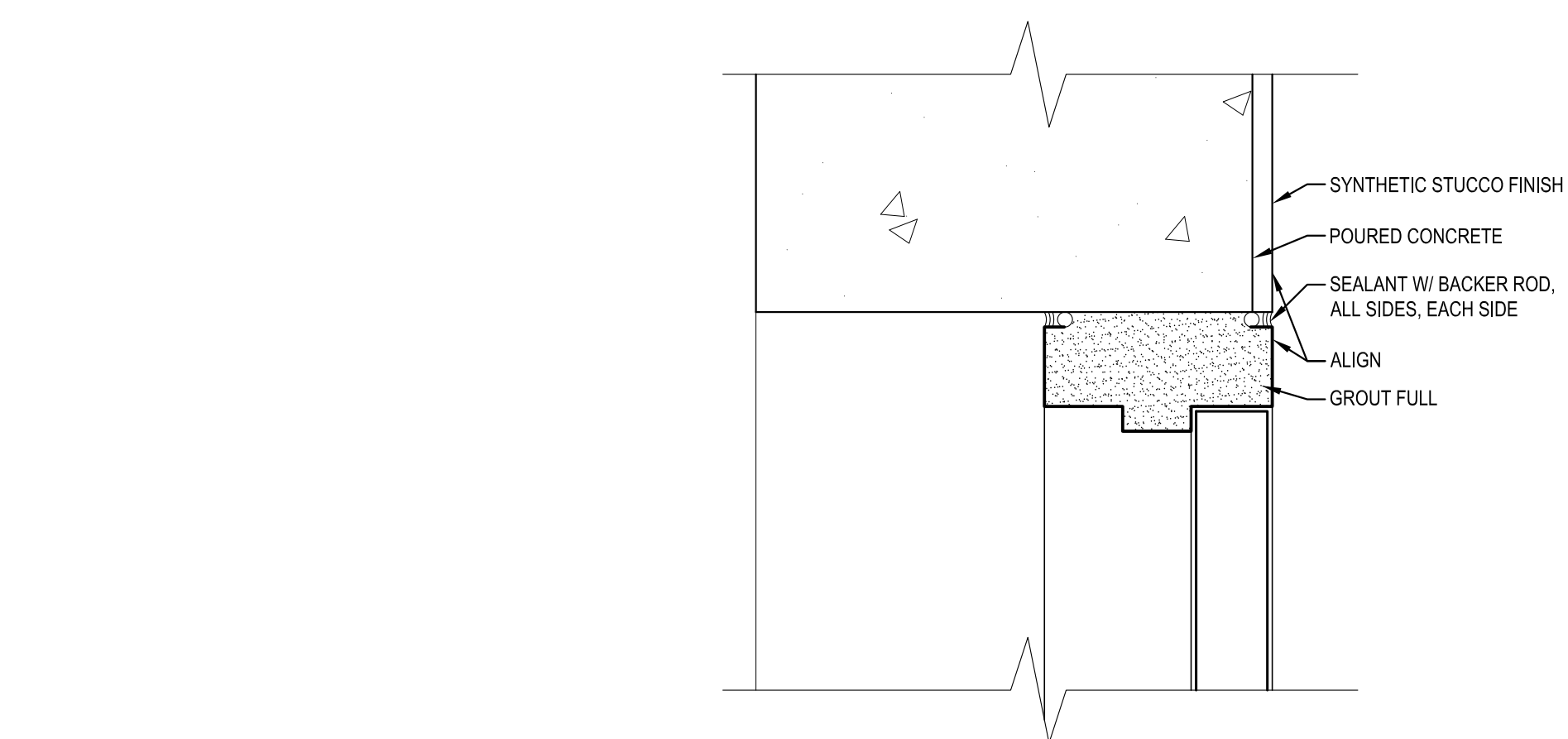

B4 HOLLOW METAL HEAD DETAIL
3" = 1'-0"

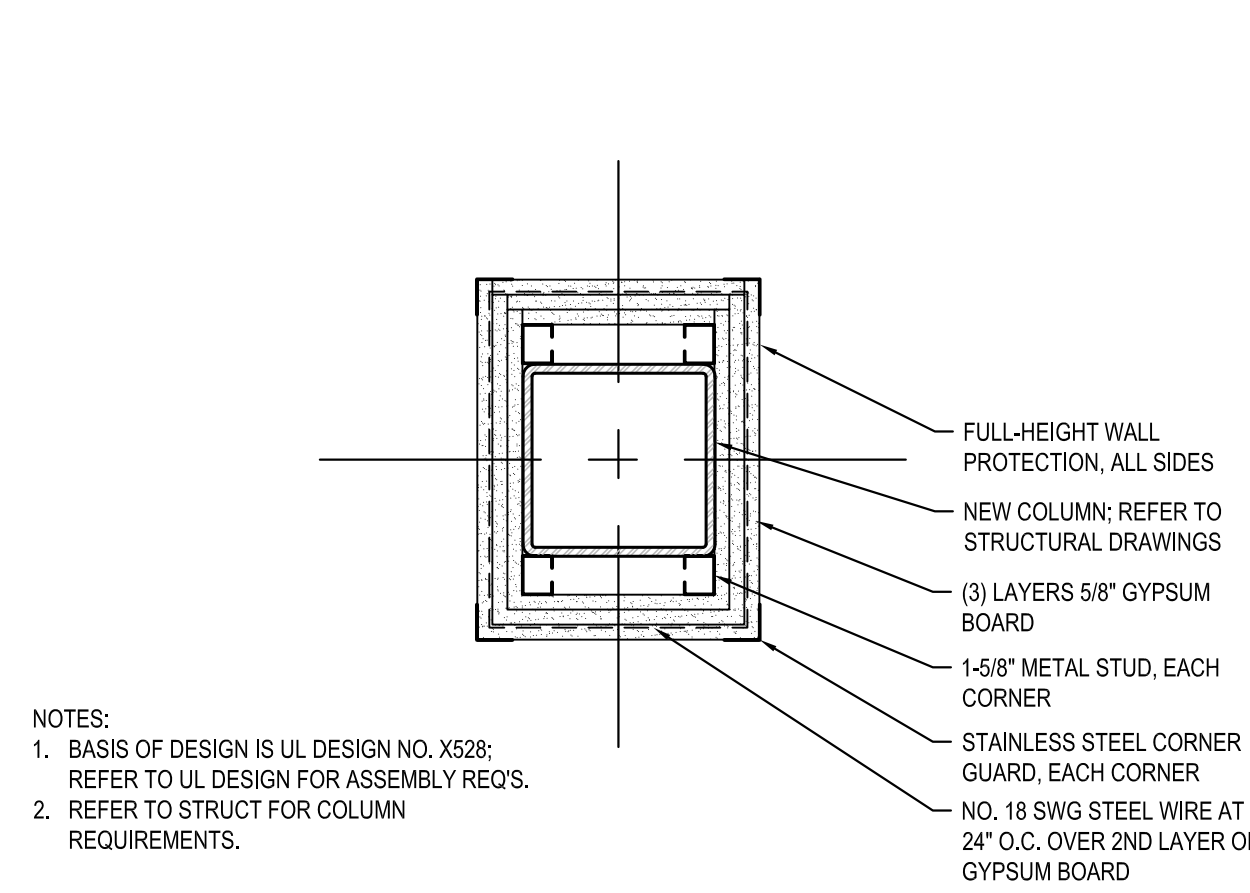

B6 FIRE-RATED COLUMN ENCLOSURE DETAIL
1 1/2" = 1'-0"

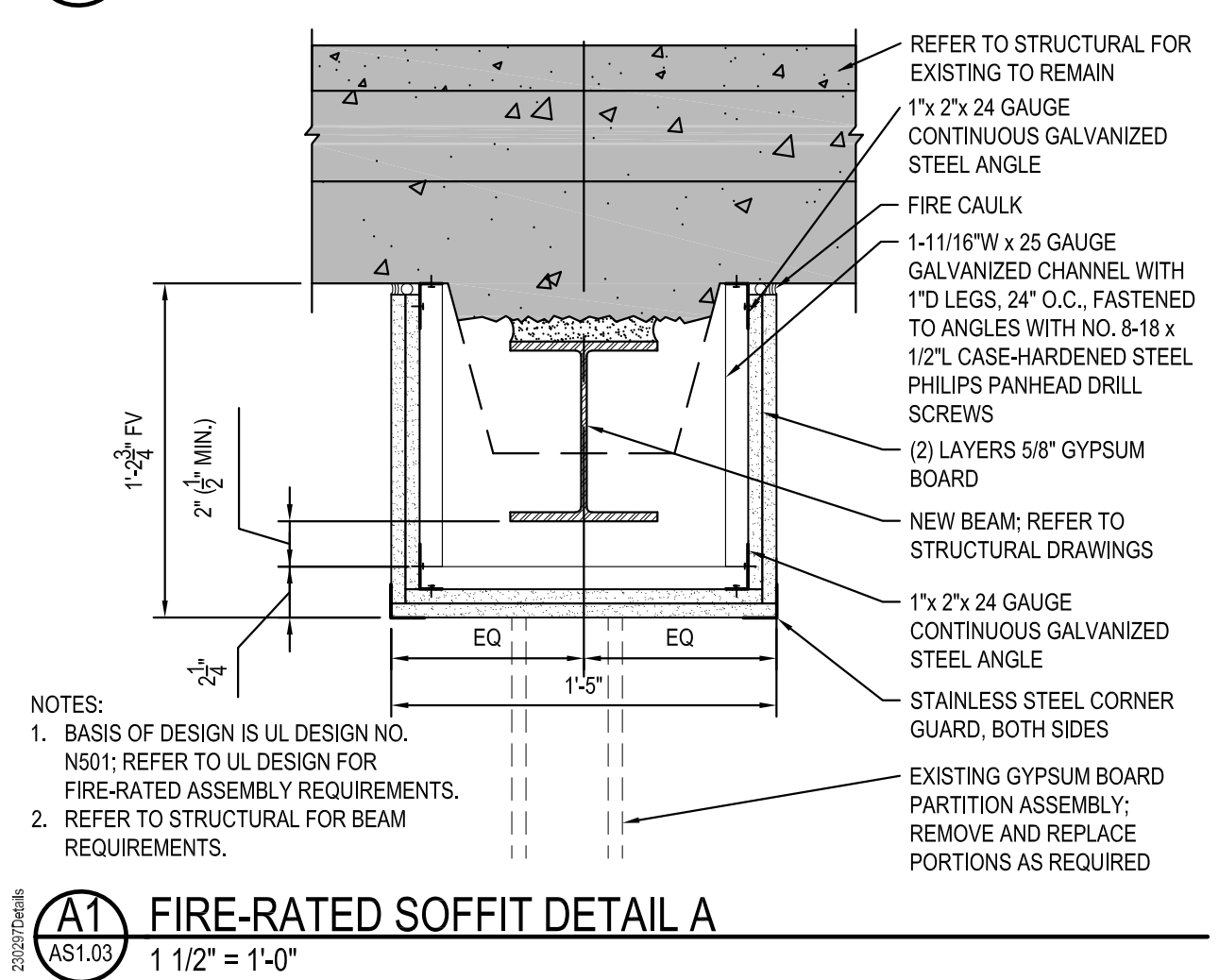

A1 FIRE-RATED SOFFIT DETAIL A
1 1/2" = 1'-0"

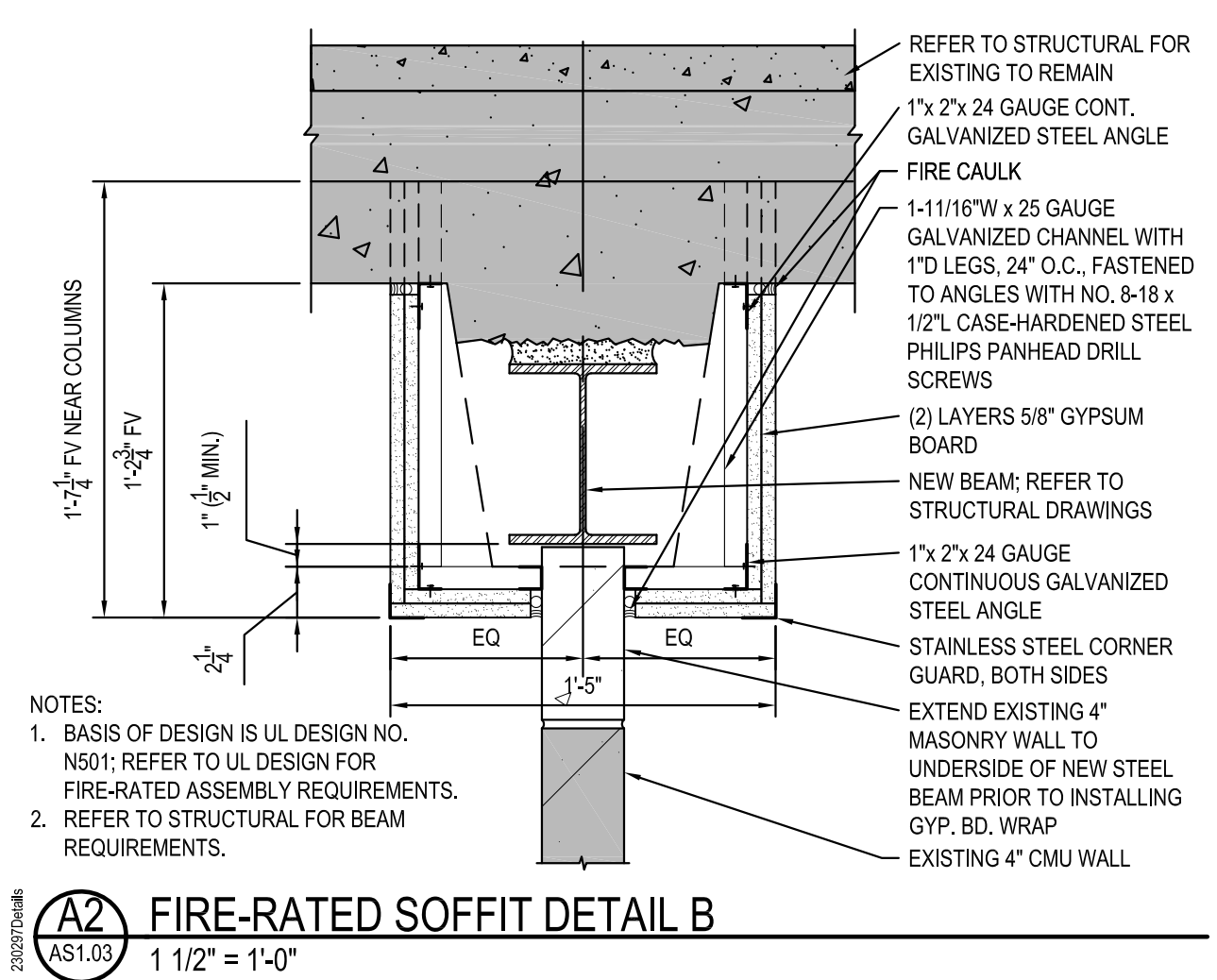

A2 FIRE-RATED SOFFIT DETAIL B
1 1/2" = 1'-0"

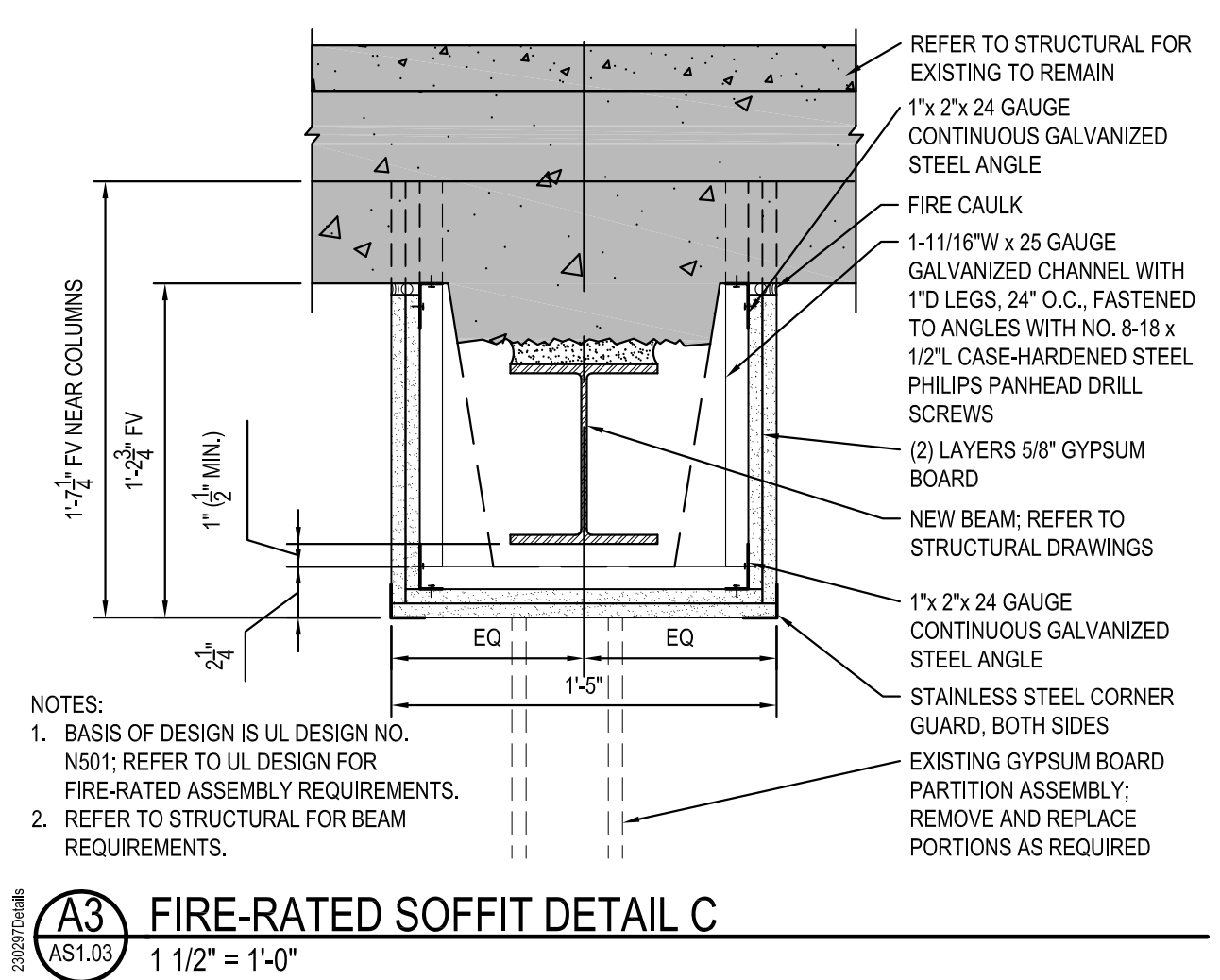

A3 FIRE-RATED SOFFIT DETAIL C
1 1/2" = 1'-0"

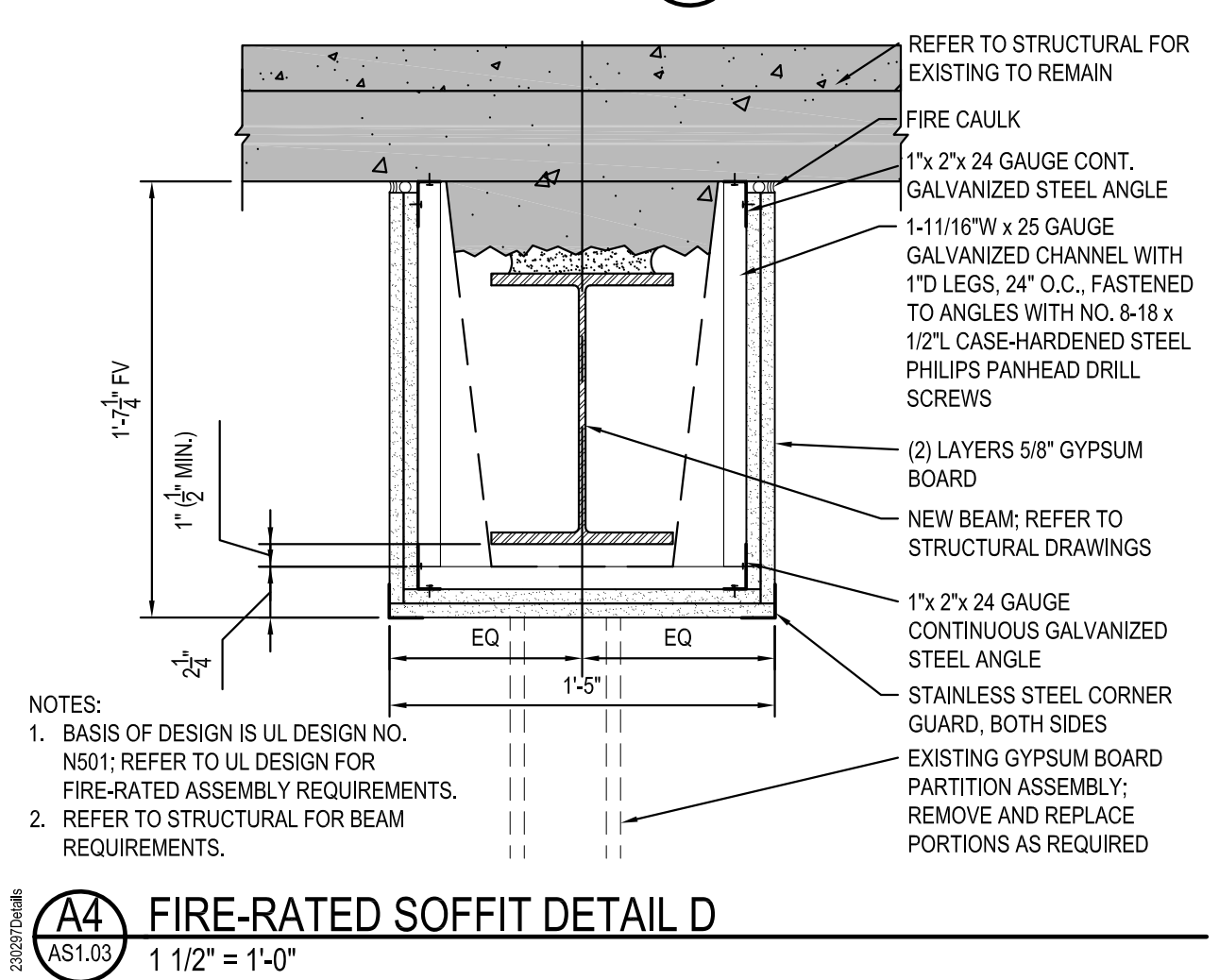

A4 FIRE-RATED SOFFIT DETAIL D
1 1/2" = 1'-0"

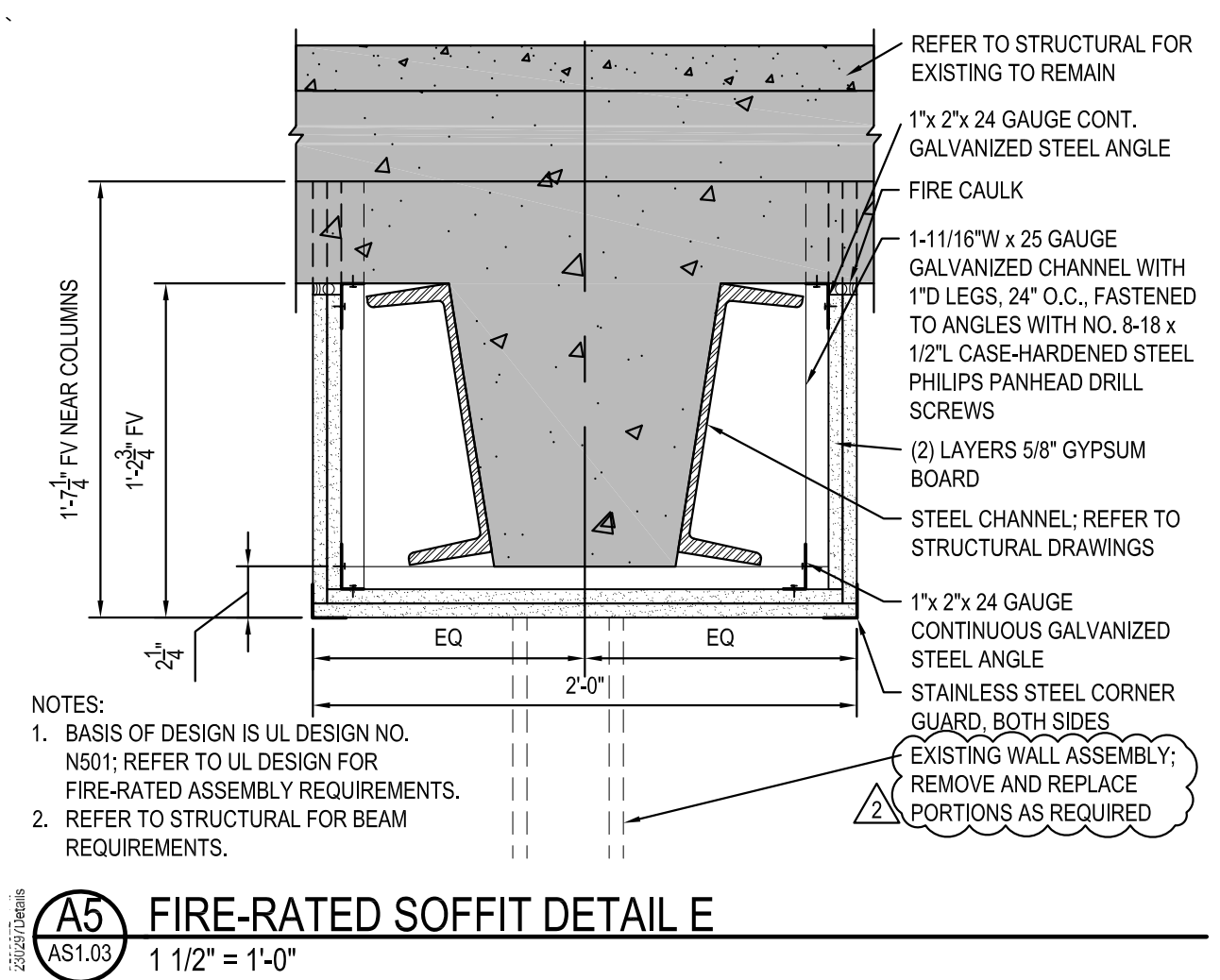

A5 FIRE-RATED SOFFIT DETAIL E
1 1/2" = 1'-0"

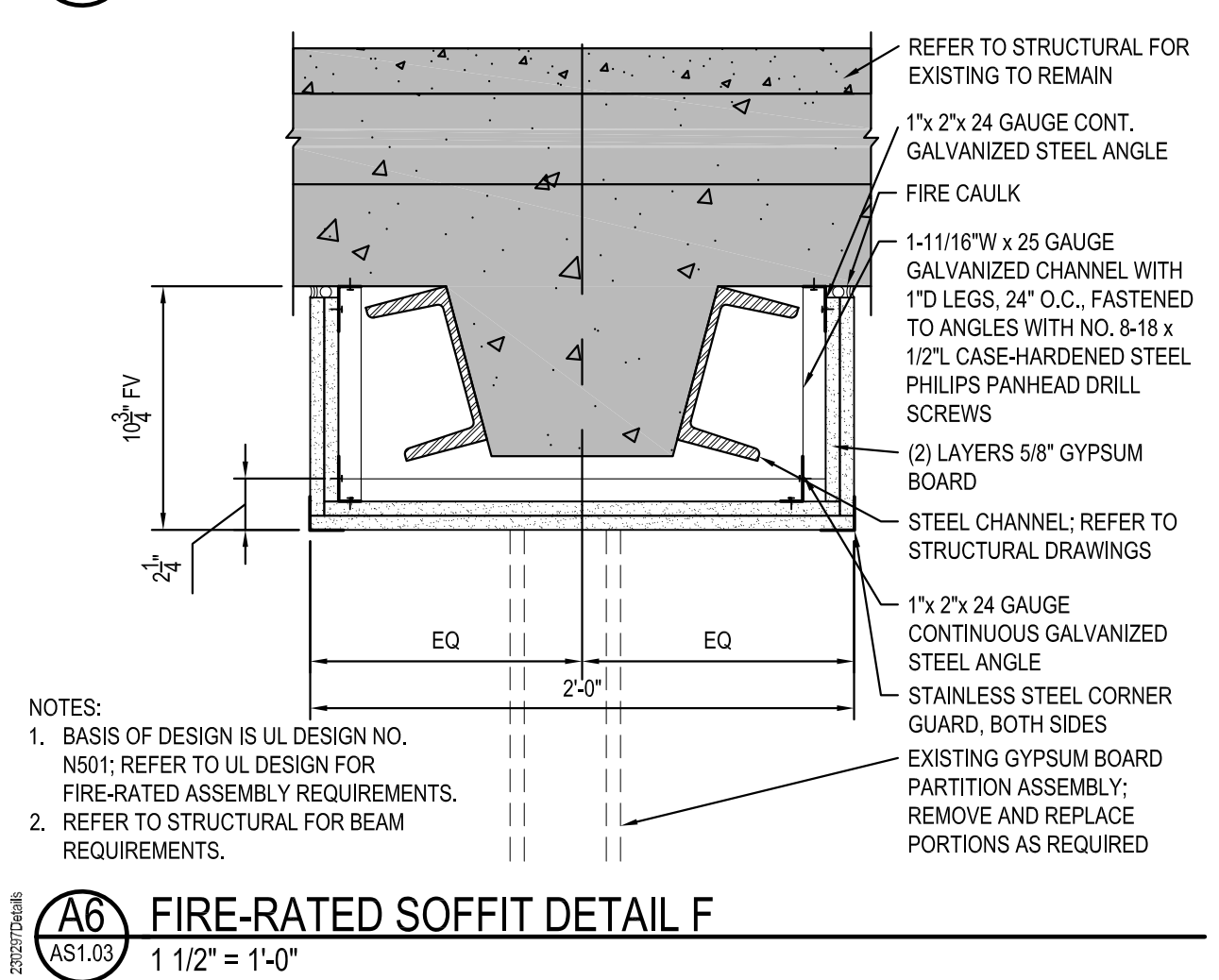

A6 FIRE-RATED SOFFIT DETAIL F
1 1/2" = 1'-0"

I HEREBY CERTIFY that this plan, specification, or report was prepared by me or under my direct supervision and that I am a duly Licensed Architect under the laws of the State of Minnesota.
SIGNATURE: *Nathan Potratz*
TYPED OR PRINTED NAME: **Nathan Potratz**
DATE: **01/30/2024** REG. NO.: **49377**

GR̄aEF
3433 BROADWAY
STREET NE, SUITE 220,
MINNEAPOLIS, MN 55413

LHB
701 Washington Ave North, Suite 200 | Minneapolis, MN 55401 | 612.338.2029

I HEREBY CERTIFY that this plan, specification, or report was prepared by me or under my direct supervision and that I am a duly Licensed Architect under the laws of the State of Minnesota.
SIGNATURE: *Daniel Maldonado*
TYPED OR PRINTED NAME: **Daniel Maldonado**
DATE: **10/24/2023** REG. NO.: **47352**

APPROVED: SERVICE LINE DIRECTOR	DATE:	APPROVED: INJECTION CONTROL NURSE	DATE:
APPROVED: GENM COORDINATOR	DATE:	APPROVED: PATIENT SAFETY	DATE:
APPROVED: PROJECTS SECTION MANAGER	DATE:	APPROVED: CHIEF OF PODS	DATE:
APPROVED: DIRECTOR F&B	DATE:	APPROVED: SAFETY MANAGER	DATE:

DRAWING TITLE BUILDING 7 FLOOR & REFLECTED CEILING PLANS AND DETAILS		PROJECT TITLE 656-14-247 REPAIR FOUNDATIONS BUILDINGS 4, 7, 9B St. Cloud VA Health Care System Main Campus, St. Cloud, Minnesota	DATE 10/24/2023
APPROVED: CHIEF OF STAFF	DATE:	APPROVED: ARCHITECT	DATE:
APPROVED: MEDICAL CENTER DIRECTOR	DATE:	APPROVED: ARCHITECT	DATE:

LOCATION: VA MEDICAL CENTER ST. CLOUD, MN 56303

SCALE: As indicated

PROJECT NO: 230297

DATE: 10/24/2023

REVISED: 5/18

VAMC SAINT CLOUD MN

NO.	REVISION	DATE
2	ADDENDUM 2	01/30/2024
1	ADDENDUM 1	01/25/2024