

ST. CLOUD VA HEALTH CARE SYSTEM
656-14-247 REPAIR FOUNDATIONS
BUILDINGS 4, 7, 59
PROJECT MANUAL
CD SUBMITTAL – FOR CONSTRUCTION

October 24, 2023

For



Main Campus, St. Cloud, Minnesota

LHB Project # 230297



This page intentionally left blank.

**SECTION 00 01 05
CERTIFICATIONS PAGE**

ARCHITECTURAL

I hereby certify that this plan, specification, or report was prepared by me or under my direct supervision and that I am a duly Licensed Architect under the laws of the State of Minnesota.



47352

10/24/2023

Daniel A. Maldonado

Registration #

Date

STRUCTURAL

I hereby certify that this plan, specification, or report was prepared by me or under my direct supervision and that I am a duly Licensed Engineer under the laws of the State of Minnesota.



50979

10/24/2023

Shawna L. Kratsch-Zepeda

Registration #

Date

MECHANICAL

I hereby certify that this plan, specification, or report was prepared by me or under my direct supervision and that I am a duly Licensed Engineer under the laws of the State of Minnesota.



49842

10/24/2023

Todd Mell

Registration #

Date

ELECTRICAL

I hereby certify that this plan, specification, or report was prepared by me or under my direct supervision and that I am a duly Licensed Engineer under the laws of the State of Minnesota.



18929

10/24/2023

David Williams

Registration #

Date

--- E N D ---

This page intentionally left blank.

**SECTION 00 01 10
TABLE OF CONTENTS**

SECTION NO	DIVISION AND SECTION TITLES	DATE
	DIVISION 00 - SPECIAL SECTIONS	
00 01 05	Certifications Page	07-23
00 01 10	Table of Contents	06-23
00 01 15	List of Drawing Sheets	05-20
00 31 10	Available Project Information	07-23
	<i>Geotechnical Evaluation Report: Repair Foundations Building 4, 7, 59</i>	06-14
	<i>SCVAMC Repair Foundations – Asbestos and Lead Materials Inspection</i>	11-14
	<i>02 82 13.20, Asbestos Class II Removal</i>	04-10
	<i>HA1.01, Building 4 Asbestos Removal</i>	11-14
	<i>Sheets H3, H7, H11, and H12 from Building 4 HVAC System Upgrade Project</i>	07-11
	<i>Mechanical Equipment Shop Drawings from Building 4 HVAC System Upgrade Project</i>	12-11
	<i>Test and Balance Report from Building 4 HVAC System Upgrade Project</i>	11-12
	DIVISION 01 - GENERAL REQUIREMENTS	
01 00 00	General Requirements	09-23
01 32 16.15	Project Schedules (Small Projects – Design/Bid/Build)	11-21
01 33 23	Shop Drawings, Product Data, and Samples	02-23
	<i>Submittal Register</i>	09-23
01 35 26	Safety Requirements	09-22
01 42 19	Reference Standards	11-20
01 45 29	Testing Laboratory Services	11-18
01 45 35	Special Inspections	06-21
	<i>Schedule of Special Inspections</i>	09-16
01 57 19	Temporary Environmental Controls	01-21
01 74 19	Construction Waste Management	04-22
01 81 13	Sustainable Construction Requirements	10-17
	DIVISION 02 – EXISTING CONDITIONS	
02 41 00	Demolition	08-17
	DIVISION 03 – CONCRETE	
03 01 30.71	Rehabilitation of Cast-in-Place Concrete	
03 30 00	Cast-in-Place Concrete	01-21
03 41 33	Precast Structural Pretensioned Concrete	01-21
	DIVISION 04 – MASONRY	
04 05 13	Masonry Mortaring	10-17
04 05 16	Masonry Grouting	01-21
04 20 00	Unit Masonry	08-17

SECTION NO	DIVISION AND SECTION TITLES	DATE
	DIVISION 05 – METALS	
05 12 00	Structural Steel Framing	11-18
05 50 00	Metal Fabrications	08-18
	DIVISION 06 – WOOD, PLASTICS AND COMPOSITES	
06 10 00	Rough Carpentry	10-17
	DIVISION 07 - THERMAL AND MOISTURE PROTECTION	
07 01 50.19	Preparation for Re-Roofing	01-21
07 13 52	Modified Bituminous Sheet Waterproofing	01-21
07 22 00	Roof and Deck Insulation	01-21
07 24 00	Exterior Insulation and Finish Systems	01-21
07 53 23	Ethylene-Propylene-Diene-Monomer Roofing	01-21
07 60 00	Flashing and Sheet Metal	01-21
07 84 00	Firestopping	01-21
07 92 00	Joint Sealants	04-22
	DIVISION 08 - OPENINGS	
08 11 13	Hollow Metal Doors and Frames	01-21
08 71 00	Door Hardware	05-22
08 90 00	Louvers and Vents	01-21
	DIVISION 09 – FINISHES	
09 22 16	Non-Structural Metal Framing	06-18
09 29 00	Gypsum Board	04-20
09 30 13	Ceramic/Porcelain Tiling	01-21
09 91 00	Painting	01-21
09 96 56	Epoxy Coatings	01-15
	DIVISION 10 – SPECIALTIES [not used]	
10 26 00	Wall and Door Protection	01-21
	DIVISION 11 – EQUIPMENT	
11 13 13	Loading Dock Bumpers	08-23
	DIVISION 12 – FURNISHINGS [not used]	
	DIVISION 13 - SPECIAL CONSTRUCTION [not used]	
	DIVISION 14- CONVEYING EQUIPEMENT [not used]	
	DIVISION 21- FIRE SUPPRESSION [not used]	
	DIVISION 22 – PLUMBING [not used]	

SECTION NO	DIVISION AND SECTION TITLES	DATE
	DIVISION 23 – HEATING, VENTILATING, AND AIR CONDITIONING (HVAC)	
23 05 11	Common Work Results for HVAC	03-23
23 05 12	General Motor Requirements for HVAC and Steam Generation Equipment	03-23
23 05 41	Noise and Vibration Control for HVAC Piping and Equipment	03-23
23 05 93	Testing, Adjusting, and Balancing for HVAC	03-23
23 07 11	HVAC and Boiler Plant Insulation	02-20
23 21 13	Hydronic Piping	03-23
23 21 23	Hydronic Pumps	03-23
23 22 13	Steam and Condensate Heating Piping	06-23
23 25 00	HVAC Water Treatment	03-23
	DIVISION 25 – INTEGRATED AUTOMATION [not used]	
	DIVISION 26 – ELECTRICAL	
26 05 11	Requirements for Electrical Installations	11-22
26 05 12	Electrical Demolition	01-15
26 05 19	Low-Voltage Electrical Power Conductors and Cables	11-22
26 05 26	Grounding and Bonding for Electrical Systems	11-22
26 05 33	Raceway and Boxes for Electrical Systems	11-22
26 51 00	Interior Lighting	01-22
	DIVISION 27 – COMMUNICATIONS	
27 05 11	Requirements for Communications Installations	09-19
27 05 26	Grounding and Bonding for Communications Systems	06-15
27 05 33	Raceways and Boxes for Communications Systems	10-18
27 10 00	Control, Communication and Signal Wiring	06-15
	DIVISION 28 – ELECTRONIC SAFETY AND SECURITY [not used]	
	DIVISION 31 – EARTHWORK	
31 20 00	Earthwork	07-16
31 66 15	Helical Foundation Piles (or Approved Equal)	11-18
	DIVISION 32 – EXTERIOR IMPROVEMENTS	
32 05 23	Concrete for Exterior Improvements	08-16
32 12 16	Asphalt Paving	09-15
	DIVISION 33 – UTILITIES [not used]	
	DIVISION 34 – TRANSPORTATION [not used]	
	DIVISION 48 – ELECTRICAL POWER GENERATION [not used]	

--- E N D ---

This page intentionally left blank.

SECTION 00 01 15
LIST OF DRAWINGS

The drawings listed below accompanying this specification form a part of the contract.

DRAWING NO.	TITLE
General	
GI1.01	Project Title Sheet
GI1.02	Key Plans
Architectural	
AS1.01	Building 4 / Tunnel Plans
AS1.02	Building 7 Demolition & Utility Plans, Sections, and Elevations
AS1.03	Building 7 Floor & Reflected Ceiling Plans and Details
AS1.04	Building 7 Salt Room Plans, Section, and Details
AS1.05	Building 59 Plan, Elevations, and Details
AS5.01	Building 4 / Tunnel Sections and Details
Structural	
SS1.00	General Notes and Typical Details
SS1.01	Building 4
SS1.02	Building 7
SS1.03	Building 59
SS1.04	Tunnel
SS5.01	Building 4 Details
SS5.02	Building 7 Details
SS5.03	Building 7 Details
SS5.04	Building 59 Details
SS5.05	Tunnel Details

--- E N D ---

This page intentionally left blank.

SECTION 00 31 10 AVAILABLE PROJECT INFORMATION

PART 1 – GENERAL

1.1 SUBSURFACE SOIL EXPLORATION REPORT

- A. A copy of a geotechnical report with respect to the project site is included following this section.
 - 1. Title: Geotechnical Evaluation Report: Repair Foundations Buildings 4, 7, 59.
 - 2. Date: June 10, 2014.
 - 3. Prepared by: Braun Intertec Corporation.
- B. The recommendations described shall not be construed as a requirement of this Contract, unless specifically referenced in the Contract Documents.
- C. This report, by its very nature, cannot reveal all conditions that exist on the site. Should subsurface conditions be found to vary substantially from this report, changes in the design and construction will be made.

1.2 HAZARDOUS MATERIAL SURVEY

- A. A copy of a Hazardous Material Survey with respect to the project is included following this section.
 - 1. Title: SCVAMC Repair Foundations – Asbestos and Lead Materials Inspection, IEA Project #201410242.
 - 2. Date: November 25, 2014.
 - 3. Prepared by: Institute for Environmental assessment, Inc.

1.3 ASSUMED ASBESTOS ABATEMENT SCOPE

- A. The following documents for coordination of asbestos abatement assumed to be required as part of this project are provided following this section.
 - 1. Section 02 82 13.20, Asbestos Class II Removal, originally issued on January 23, 2015.
 - 2. Drawing HA1.01, Building 4 Asbestos Removal, originally issued on 11-20-2014.

1.4 EXISTING BUILDING 4 DOCUMENTATION

- A. The following documents for Building 4 Mechanical room are provided following this section.
 - 1. Original Mechanical Room Design Documents.
 - 2. Equipment Shop Drawings.
 - 3. Original Test and Balance Report dated 11/7/12.

1.5 PHOTOGRAPHS

- A. Photographs of existing conditions are included with this document.
- B. These photographs identify existing conditions at the time of design for this specific project. These photographs may not accurately depict existing conditions at commencement of construction, but are intended to convey a general level of working conditions in the various spaces.

- C. These photographs, by their very nature, cannot reveal all conditions that exist on the site. Contractor shall visit the site prior to submitting a bid to appraise themselves of all existing conditions.
- D. Refer to drawing GI1.02 – KEY PLANS for references of photo locations.
- E. **Building 4 Mechanical Room:** The following photographs are intended to convey existing conditions within the building 4 mechanical room.



E1



E2



E3



E4



E5



E6



E7



E8



E9



E10



E11



E12



E13



E14



E15

- F. **Building 4 Loading Dock:** The following photographs are intended to convey existing conditions at the building 4 loading dock.



F1



F2



F3



F4

- G. **Tunnel:** The following photographs are intended to convey existing conditions within the tunnel between building 4 and building 7.



G1



G2



G3



G4



G5



G6



G7



G8



G9



G10



G13



G14



G15

- H. **Building 7:** The following photographs are intended to convey existing conditions at building 7.

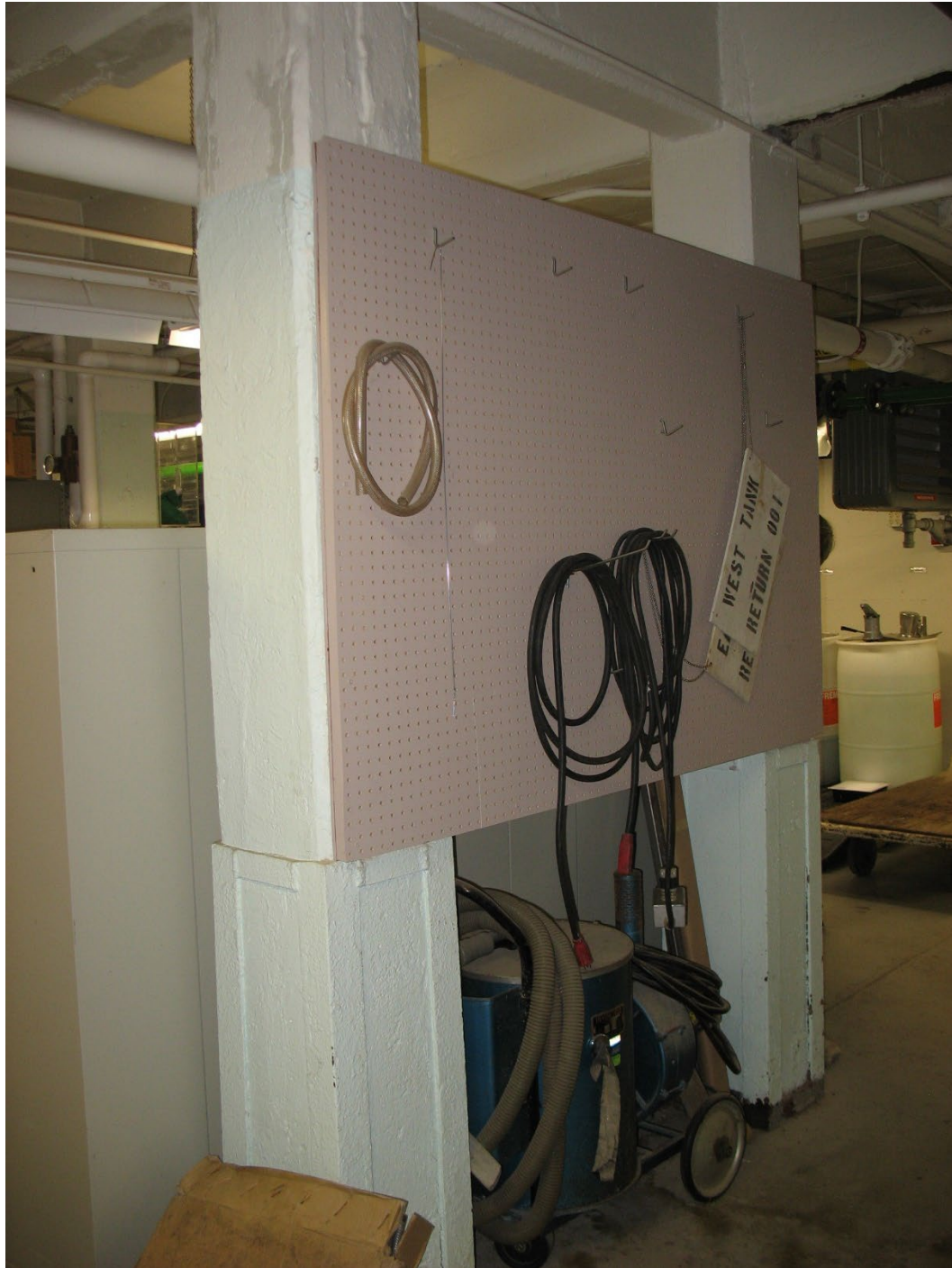

H1



H2



H3



H4



H5



H6

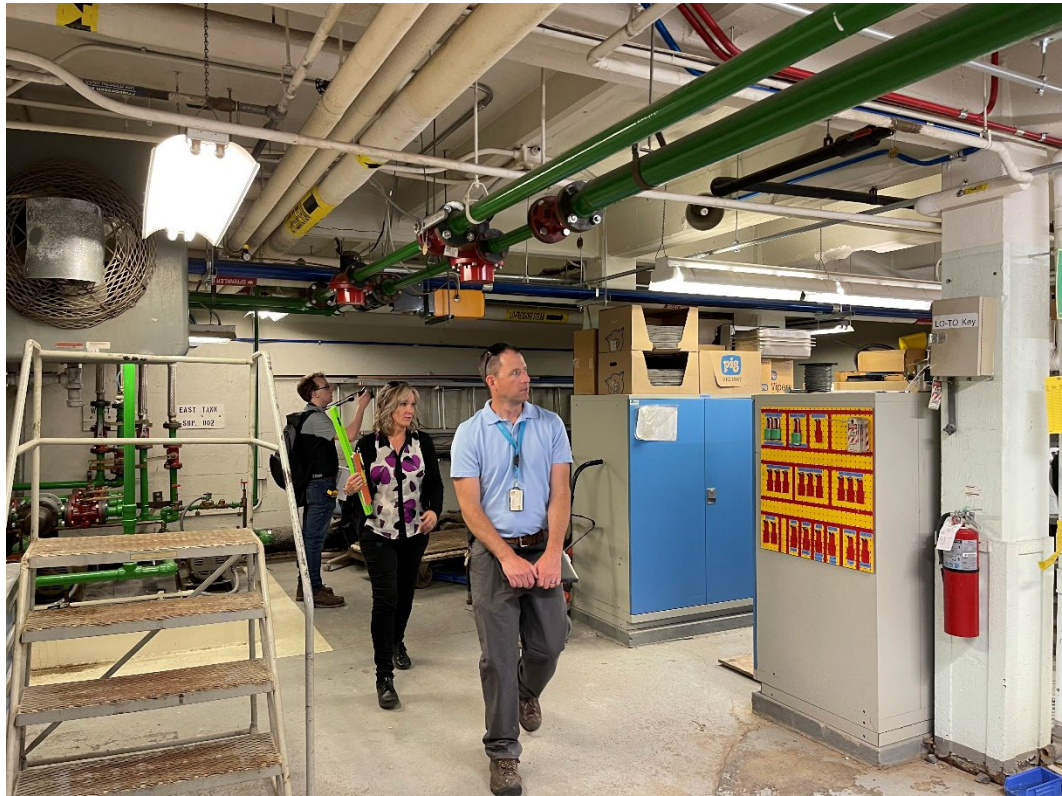

H7



H8



H9



H10



H11



H12



H13



H14



H15



H16



H17



H18



H19



H1\20



H21



H22



H23



H24

- I. **Building 7 Salt Room:** The following photographs are intended to convey existing conditions at the building 7 salt room.



I1



I2



13



14



15



16

- J. **Building 59:** The following photographs are intended to convey existing conditions at building 59.



J1



J2



J3



J4



J5



J6

PART 2 - PRODUCTS (NOT USED)
PART 3 - EXECUTION (NOT USED)

--- E N D ---