



**LEGEND**  
 X Replace existing Spanish clay and sheathing  
 Install new Spanish clay tile over ice/water shield.

**GENERAL NOTES**  
 1. The scope of this project is to repair hail damage to various buildings. The work consists of replacement of damaged clay tile, replacement of broken windows, and replacement of existing awning of Building 43.

**SPECIFIC NOTES**  
 1. Replace damaged glass panels of Building 1 dome.  
 2. Replace existing lath and plaster fountain with new concrete fountain. New concrete to match existing pattern.  
 3. Replace existing gutter to Building 9.

VA BLACK HILLS HEALTH CARE SYSTEM – HOT SPRINGS

	SCALE: AS SHOWN OR NTS	Drawing Title Site Plan Repairs	Project Title Repairs of Storm Damage Hot Springs	Project Number 568A4-22-206	Off Cons and Man 
		Approved Project Manager	Location Hot Springs, SD	Building Number Site	
			Date 7/17/2022	Drawing Number A-1	Dwg 1 of 4
			Checked DS	Drawn DS	

NOTES

1. Replace existing window panels on Building 1 dome.
2. Replace existing Building 43 awning with 26 gauge corrugated steel, approximately 84'.
3. Replace existing damaged fountain plaster new concrete, match existing pattern.

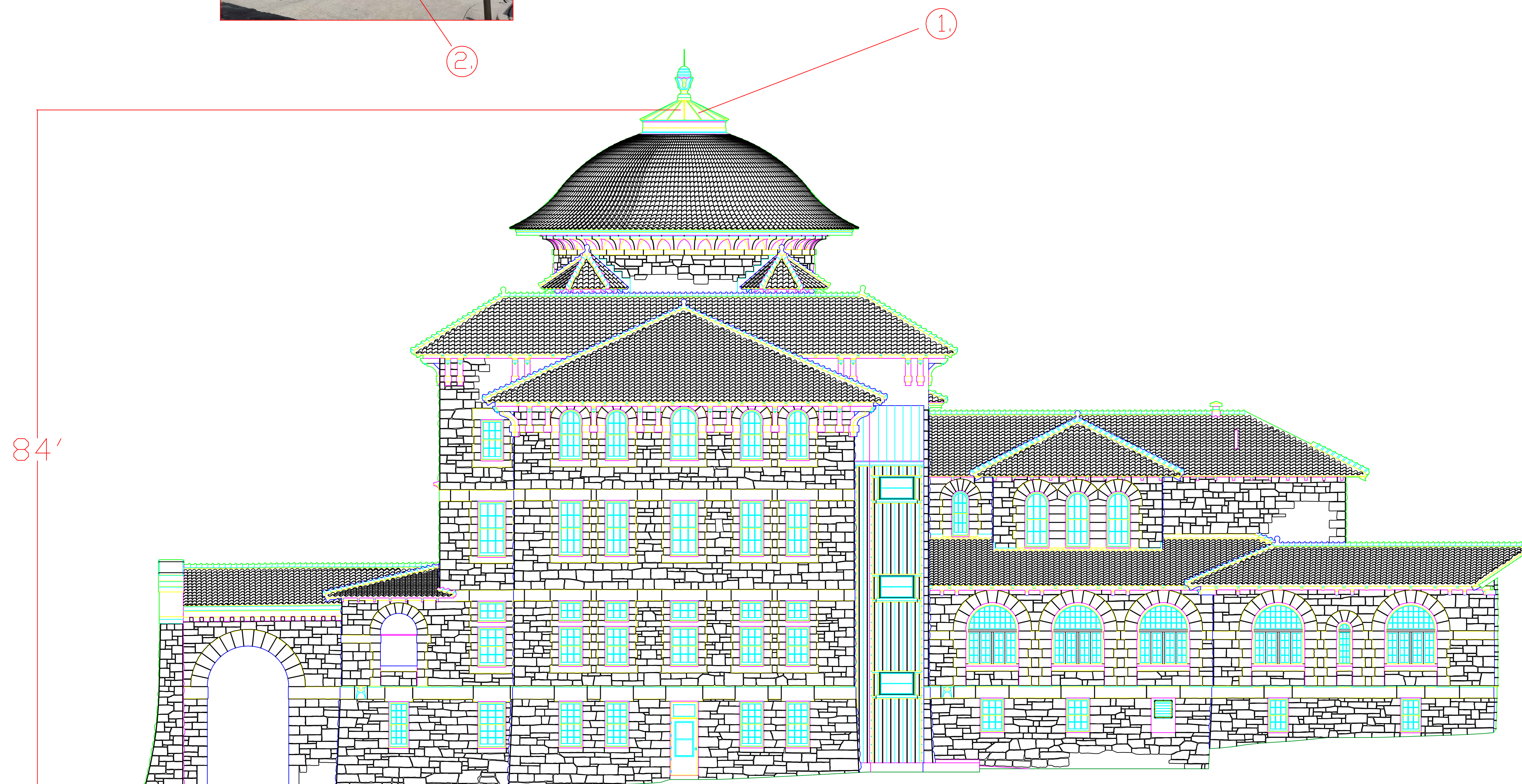
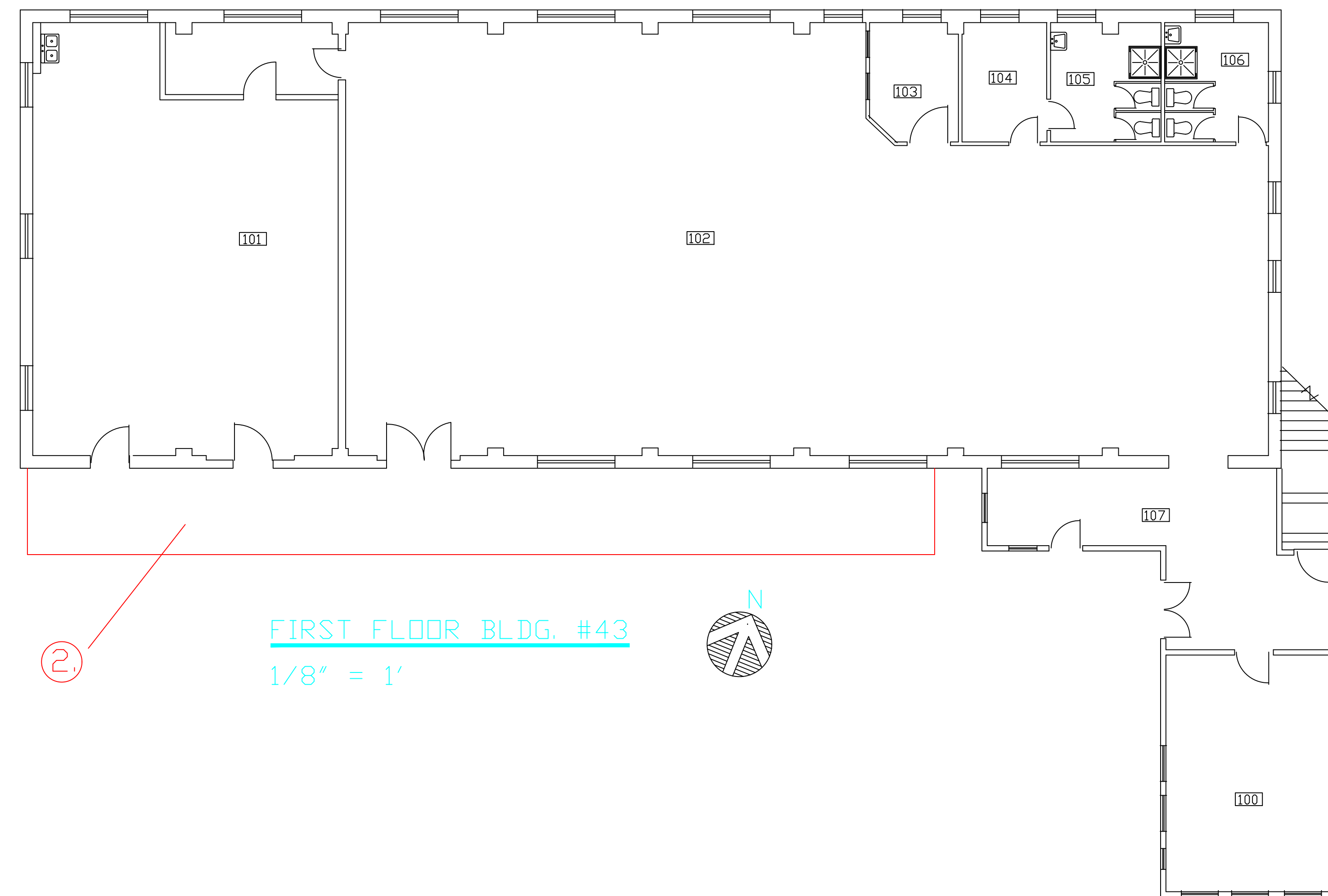

	Drawing Title Buildings 1, 43 and courtyard		Project Title Repairs of Storm Damage Hot Springs		Project Number 56844-22-206		Office of Construction and Facilities Management  
	Approved Project Manager		Location Hot Springs, SD		Building Number 1, 43 and courtyard		
			Date 7/17/2022	Checked DS	Drawn DS	Drawing Number A-2 Dwg. 2 of 4	

LEGEND

✕ Replace existing Spanish clay tile and sheathing. Install new Spanish clay tile over ice/water shield.

SPECIFIC NOTES

- ① Replace approximately 4 damaged clay tiles.
- ② Replace approximately 6 damaged clay tiles.



Building 12 NE Elevation  
1/8" = 1'

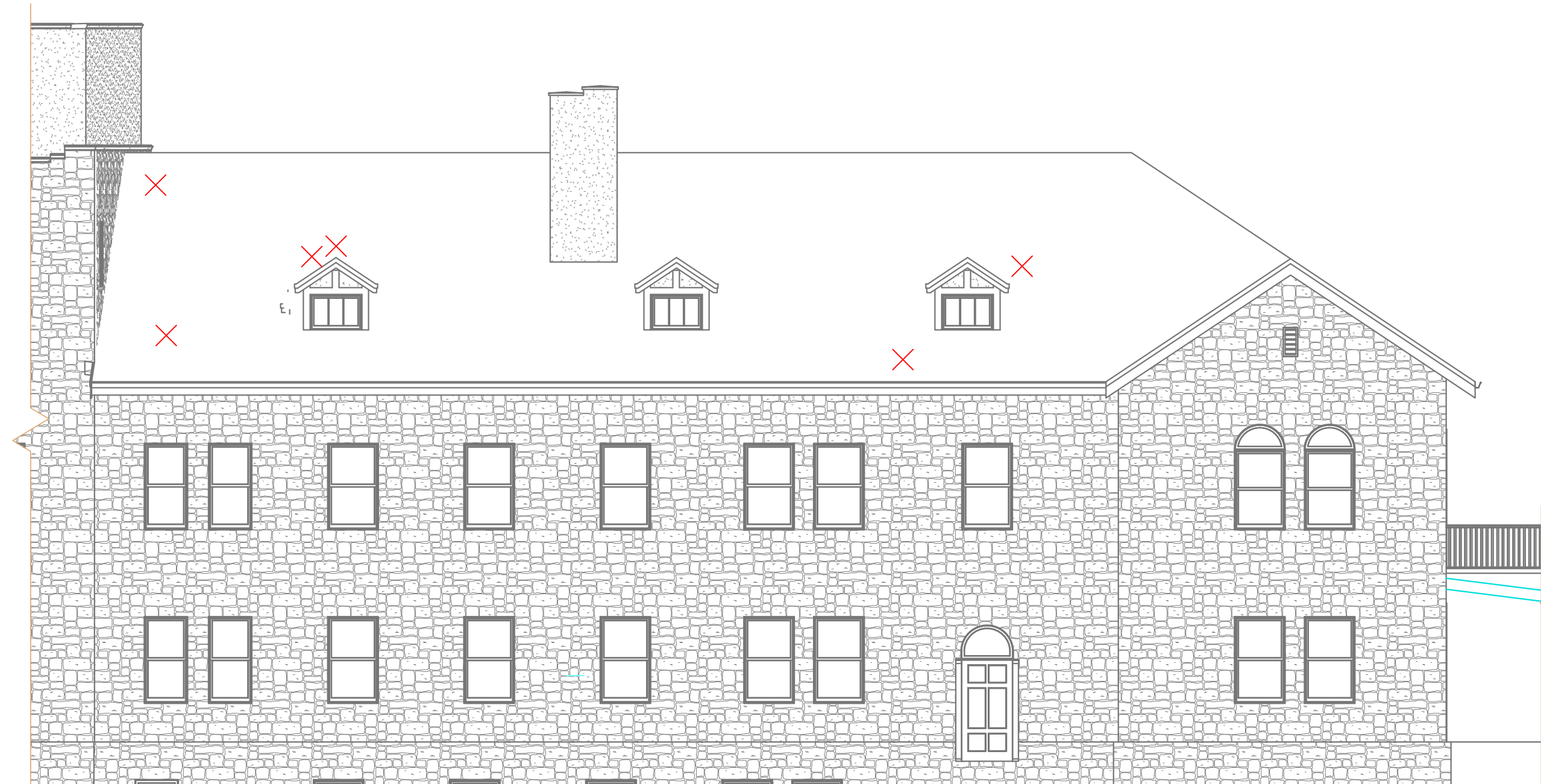

Building 12 SW Elevation  
1/8" = 1'



Building 12 SE Elevation  
1/8" = 1'

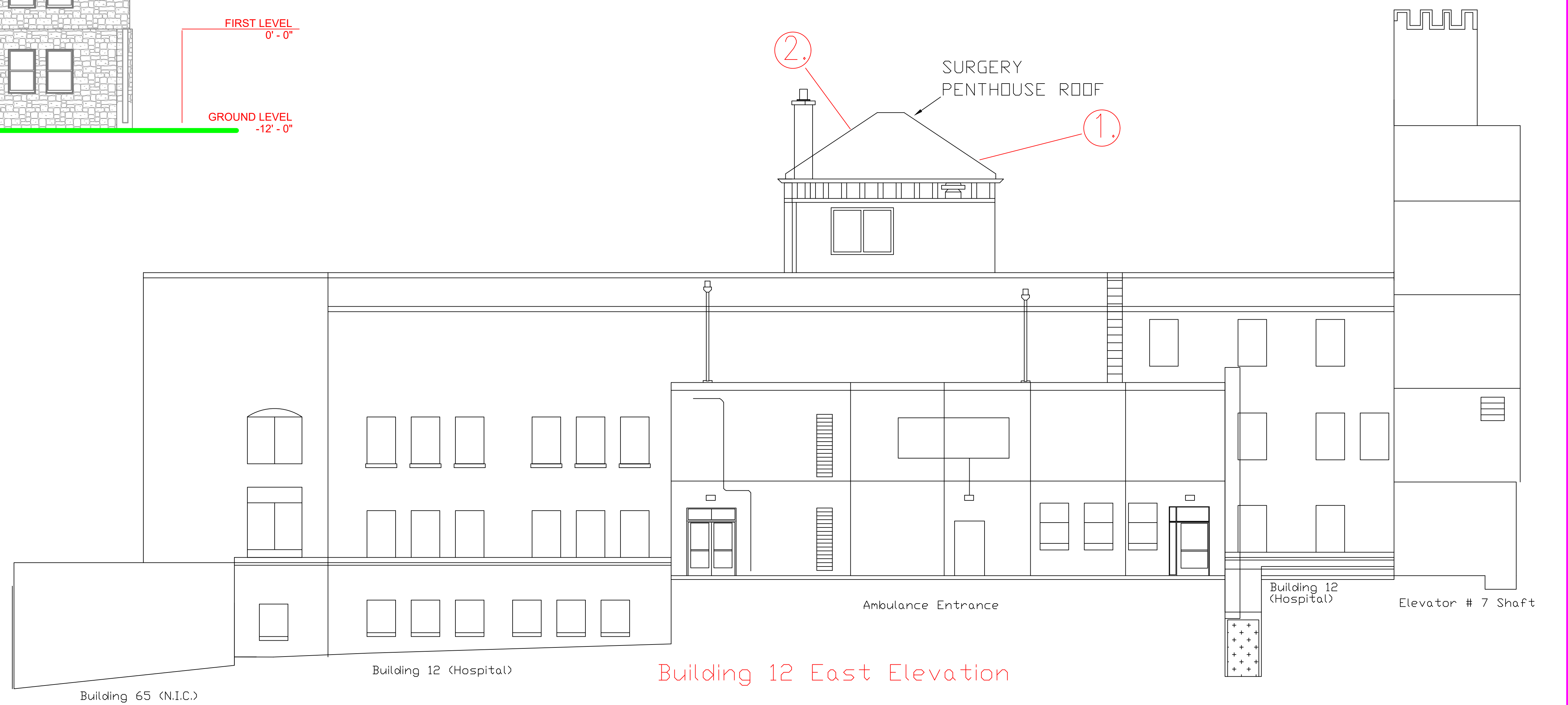

Building 12 East Elevation  
1/8" = 1'



SCALE - AS SHOWN OR NTS

Drawing Title  
Building 1 and 12 Elevation

Project Title  
Repairs of Storm Damage Hot Springs

Project Number  
568A4-22-206

Building Number  
1 12

Approved Project Manager

Location  
Hot Springs, SD

Drawing Number  
A-3

Date  
7/17/2022

Checked  
DS

Drawn  
DS

Dwg 3 of 4

Office of  
Construction  
and Facilities  
Management



NOTES

- 1. Replace existing flashing.

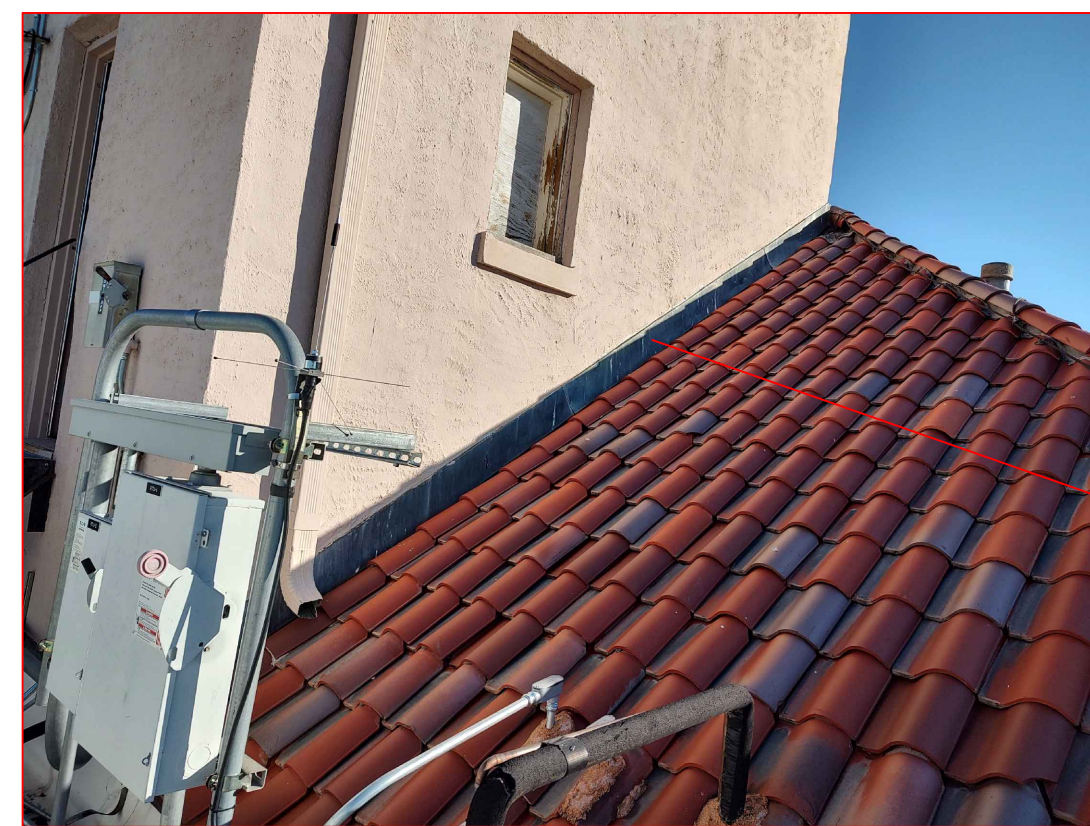

BUILDING 12 HOSPITAL  
NORTH ELEVATION

1/8" = 1'



SCALE - AS SHOWN OR NTS

Drawing Title  
Building 12 Lab Roof

Project Title  
Repairs of Storm Damage Hot Springs

Project Number  
56844-22-206

Building Number  
12

Office of  
Construction  
and Facilities  
Management

Approved Project Manager

Location  
Hot Springs, SD

Date  
7/18/2012

Checked  
DS

Drawn  
DS

Drawing Number  
A-4  
Dwg. 4 of 4

