

DEMOLITION PLAN SYMBOLS			
	EXISTING WALL TO REMAIN		EXISTING DOOR AND FRAME TO REMAIN
	WALL OR PARTITION TO BE REMOVED		EXISTING DOOR AND FRAME TO BE DEMOLISHED
	DASHED LINE INDICATES ITEM TO BE REMOVED (UNO)		KEY NOTE
	GRIDLINE		

NOTE: NOT ALL SYMBOLS MAY BE USED ON EACH PLAN

- ### DEMOLITION GENERAL NOTES
- CONTRACTOR SHALL COORDINATE ALL DEMOLITION WORK, PHASING AND SEQUENCING WITH M.E.P. SCOPE OF WORK.
 - WHERE EXISTING FLOOR FINISHES, LEVEL FLOOR AND PREPARE SURFACE FOR NEW FINISHES. REFER TO ARCHITECTURAL PLANS WHERE FLOOR DEMO IS TO OCCUR FOR NEW FLOOR FINISHES. WHERE FLOOR FINISH IS INDICATED TO BE DEMOLISHED, REMOVE FINISH TO FLOOR SLAB AS REQUIRED AND PREPARE SLAB SURFACE FOR SCHEDULED FINISHES WITHIN AREA TO BE REMOVED, UNLESS NOTED OTHERWISE. SEE FINISH SCHEDULE FOR EXISTING FLOOR FINISHES TO REMAIN UNDISTURBED.
 - CONTRACTOR SHALL BE RESPONSIBLE FOR COORDINATING WITH ALL TRADES FOR THE DEMOLITION REQUIRED TO COMPLETE THE PROJECT.
 - WHERE PARTITIONS ARE INDICATED TO BE REMOVED, REMOVE PARTITION INCLUDING DOORS, FRAMES, HARDWARE, SIDELIGHTS, WINDOWS TO STRUCTURE ABOVE, UNLESS NOTED OTHERWISE.
 - WHERE CEILING IS INDICATED TO BE DEMOLISHED, COORDINATE WITH MECHANICAL AND ELECTRICAL DRAWINGS FOR EXTENT OF MEP DEMOLITION WITHIN AREA TO BE REMOVED.
 - WHERE INDICATED, REMOVE ALL WALL/PARTITION EXISTING FINISHES AND PREPARE THE SURFACES FOR SCHEDULED FINISHES. SEE FINISH SCHEDULE FOR FINISHES.
 - NOT USED
 - PRIOR TO DEMOLITION, REVIEW WITH OWNER ALL ITEMS IN AREA OF DEMOLITION WHICH ARE TO BE REMOVED AND PLACED IN OWNER STORAGE. VA RESERVES THE RIGHT OF FIRST REFUSAL TO ALL SALVAGED ITEMS INCLUDING DOORS, LIGHT FIXTURES, PLUMBING FIXTURES ETC.
 - SALVAGED ITEMS SCHEDULED FOR REUSE SHALL BE CLEANED, RESTORED AND/OR REFINISHED, UNLESS NOTED OTHERWISE.
 - EXISTING STRUCTURAL SUPPORT MEMBERS SUCH AS COLUMNS, BEAMS, JOISTS, LOAD-BEARING PARTITIONS ETC. ARE NOT TO BE REMOVED UNTIL PERMANENT OR TEMPORARY SUPPORT IS IN PLACE. ALL EXISTING STRUCTURAL MEMBERS SHALL BE PROTECTED, DO NOT DEMOLISH ANY STRUCTURAL ITEMS WITHOUT THE DIRECTION OF THE STRUCTURAL ENGINEER.
 - SEE STRUCTURAL, MECHANICAL AND ELECTRICAL DRAWINGS FOR RELATED DEMOLITION AND PREP WORK.
 - ALL WALL AND CEILING MOUNTED ITEMS SHOWN DASHED, SUCH AS WALL CABINETS, SHELVING, CUBICLE CURTAIN TRACKS, PROJECTION SCREENS ETC. SHALL BE REMOVED, UNLESS NOTED OTHERWISE.
 - WITHIN ALL EXISTING ROOMS/SPACES RECEIVING SCHEDULED FLOOR, OR WALL, OR CEILING FINISHES, REMOVE ALL EXISTING FLOOR, OR WALL, OR CEILING FINISHES DOWN TO THE SUBSTRATE, INCLUDE THE REMOVAL OF ALL ITEMS LOCATED WITHIN THE EXISTING FINISH REMOVALS UNO PATCH AND PREP ALL SUBSTRATES TO RECEIVE SCHEDULED FINISHES FOR ADDITIONAL INFORMATION, SEE KEYNOTED ITEMS, FINISH PLANS AND/OR SCHEDULES, STRUCTURAL, MECHANICAL AND ELECTRICAL.
 - REFER TO MEP PLANS FOR INSTRUCTIONS ON DEMO OF CONVECTION UNITS

- ### DEMOLITION PLAN KEYED NOTES
- DE1 DEMOLISH HM DOOR AND FRAME INCLUDING ASSOCIATE HARDWARE
 - DE2 DEMOLISH WALLS SHOWN AS DASHED LINES
 - DE3 REMOVE WALL AS REQUIRED FOR INSTALLATION OF NEW FRAME OR OPENING
 - DE4 REMOVE AND DISPOSE OF EXISTING SUSPENDED ACOUSTICAL TILE CEILING AND LIGHT FIXTURES AT THIS AREA. COORDINATE WITH MEP AND CONTRACT DOCUMENTS
 - DE5 REMOVE AND DISPOSE ALL FLOOR FINISHES TO EXISTING CONCRETE FLOOR AND PREPARE SURFACE FOR NEW FINISHES
 - DE6 DO NOT REMOVE STRUCTURAL ELEMENTS WITHOUT DIRECTION FROM STRUCTURAL ENGINEER
 - DE7 REMOVE WALL TILE AND PREPARE SURFACE FOR NEW FINISHES
 - DE8 REMOVE FLOOR TILE, LEVEL AND PATCH CONCRETE SUBSTRATE, AND PREPARE SURFACE FOR NEW FINISHES
 - DE9 REMOVE GRAB BARS AND ALL PLUMBING ACCESSORIES
 - DE10 REMOVE FLOOR OR MOP SINKS
 - DE11 REMOVE SUSPENDED GYP BD CEILING IN THIS AREA TO EXTENT REQUIRED TO PERFORM MEP WORK
 - DE12 DEMOLISH PLUMBING FIXTURES
 - DE13 DEMOLISH TOILET PARTITIONS IN THEIR ENTIRETY
 - DE14 REMOVE HANDRAIL
 - DE15 REMOVE CABINETS AND/OR MILLWORK
 - DE16 DEMO FURRED WALL FOR MECH INSTALLATIONS. PATCH AND PREPARE WALL FOR NEW FINISHES
 - DE17 DEMO ALL REMAINING PLASTER CEILING AT THE UNDERSIDE OF STRUCTURE IN THE AREA OF RENOVATION
 - DE18 DEMO EXISTING WINDOW. REMOVE AND RETAIN BRICK FOR OPENING FOR BRICK RETURN AT NEW DOOR JAMB
 - DE19 SALVAGE HISTORICAL LOUVER AND ALL ASSOCIATED ELEMENTS FROM DEMOLISHED AREA OF WALL FOR REINSTALLATION.
 - DE20 DEMO, REMOVE, AND DISPOSE CONCRETE STAIRS AS REQUIRED FOR THE CONSTRUCTION OF FIRST FLOOR CONCRETE INFILL. SEE STRUCTURAL
 - DE21 REFER TO ELECTRICAL CONTRACT DOCUMENTS FOR EXTENT OF WORK
 - DE22 CUT CONCRETE FLOOR FOR A MECH SHAFT PER DIRECTION FROM MEP AND STRUCTURAL ENGINEER
 - DE23 REMOVE WALLS AS REQUIRED FOR ACCESS FOR DEMOLITION OF EXISTING, AND INSTALLATION OF NEW MECHANICAL UNITS. DO NOT SAW CUT FACE BRICK. SAW CUT CLAY TILE AND BRICK BACK UP WALL AS REQUIRED. SALVAGE FACE BRICK AND CAST STONE FOR REINSTALLATION. SEE MECHANICAL
- NOTE: NOT ALL KEYED NOTES MAY BE USED ON EACH PLAN

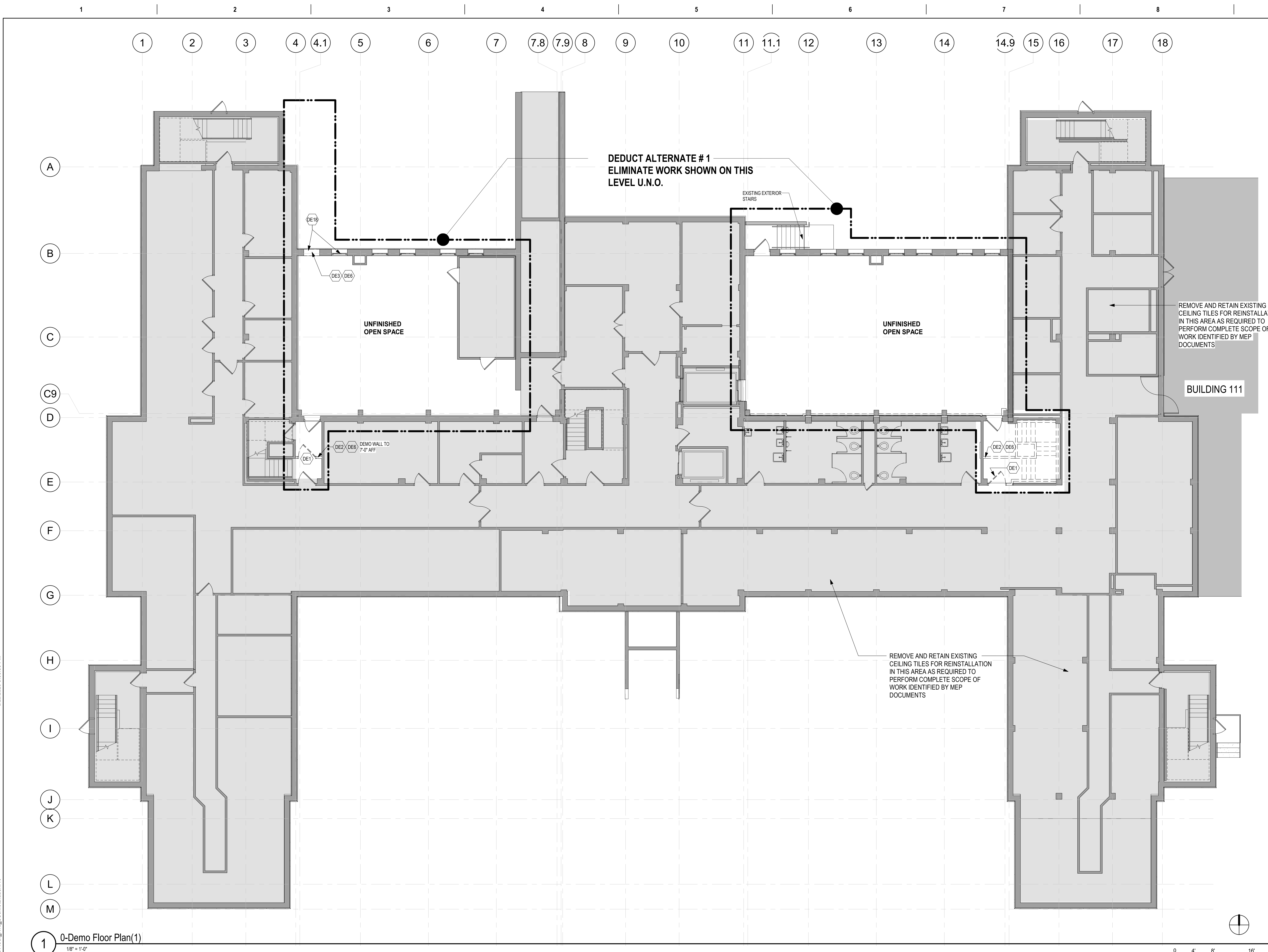

1 0-Demo Floor Plan(1)
1/8" = 1'-0"

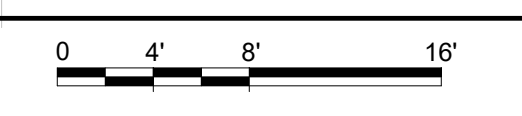

Revision#	Description	Date:

CONSULTANT

DUNHAM

DUNHAM
50 South Sixth Street / Suite 1100
Minneapolis, Minnesota 55402-1540
phone: 612.465.7550 fax: 612.465.7551
web: dunhameng.com
mechanical + electrical consulting engineering

ARCHITECT/ENGINEER OF RECORD

AST

ANDERSON

13605 1st Ave. N. #100 Plymouth, MN 55441
P 763.412.4000 | F 763.412.4090 | ae-mn.com
Anderson Engineering of Minnesota, LLC | Proj # 15451

I hereby certify that this plan, specification, or report was prepared by me, or under my direct supervision and that I am a duly Licensed Architect under the laws of the State of Minnesota.
Name: Steve Schlotthauer
Signature: *[Signature]*
Date: 5/22/2020 License# 42138

Project Title RENOVATE BUILDING 28 FIRST FLOOR EAST RTTP			Project Number 656-19-306		
Location SAINT CLOUD, MN			Building Number 28		
Phase CONSTRUCTION DOCUMENTS			Drawing Number AD101		
Issue Date MAY 22, 2020	Checked SS	Drawn MPC/D			

VA U.S. Department of Veterans Affairs
Veterans Health Administration
St. Cloud VA Health Care System
16

three inches = one foot
 one and one half inches = one foot
 one inch = one foot
 three quarters inch = one foot
 one half inch = one foot
 one quarter inch = one foot
 three eighths inch = one foot
 one eighth inch = one foot
 one sixteenth inch = one foot

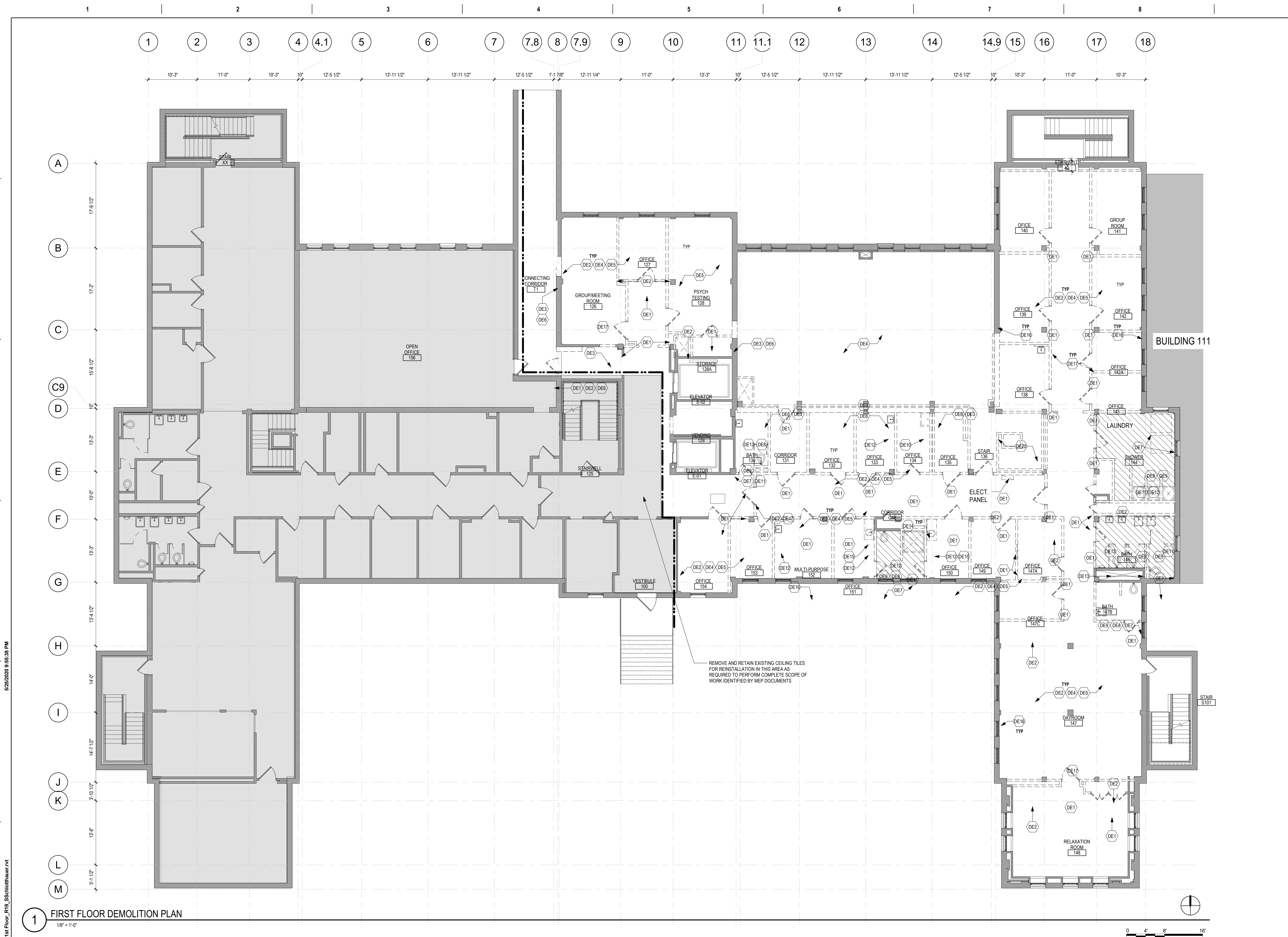

DEMOLITION PLAN SYMBOLS

	EXISTING WALL TO REMAIN		EXISTING DOOR AND FRAME TO REMAIN
	WALL OR PARTITION TO BE REMOVED		EXISTING DOOR AND FRAME TO BE DEMOLISHED
	DASHED LINE INDICATES ITEM TO BE REMOVED (UNO)		KEY NOTE
	GRIDLINE		

NOTE: NOT ALL SYMBOLS MAY BE USED ON EACH PLAN

- ### DEMOLITION GENERAL NOTES
- CONTRACTOR SHALL COORDINATE ALL DEMOLITION WORK, PHASING AND SEQUENCING WITH M.E.P. SCOPE OF WORK.
 - WHERE EXISTING FLOOR SLOPES, LEVEL FLOOR AND PREPARE SURFACE FOR NEW FINISHES. REFER TO ARCHITECTURAL PLANS WHERE FLOOR DEMO IS TO OCCUR FOR NEW FLOOR SLOPES. WHERE FLOOR FINISH IS INDICATED TO BE DEMOLISHED, REMOVE FINISH TO FLOOR SLAB AS REQUIRED AND PREPARE SLAB SURFACE FOR SCHEDULED FINISHES WITHIN AREA TO BE REMODELED, UNLESS NOTED OTHERWISE. SEE FINISH SCHEDULE FOR EXISTING FLOOR FINISHES TO REMAIN UNDISTURBED.
 - CONTRACTOR SHALL BE RESPONSIBLE FOR COORDINATING WITH ALL TRADES FOR THE DEMOLITION REQUIRED TO COMPLETE THE PROJECT.
 - WHERE PARTITIONS ARE INDICATED TO BE REMOVED, REMOVE PARTITION INCLUDING DOORS, FRAMES, HARDWARE, SIDELIGHTS, WINDOWS TO STRUCTURE ABOVE, UNLESS NOTED OTHERWISE.
 - WHERE CEILING IS INDICATED TO BE DEMOLISHED, COORDINATE WITH MECHANICAL AND ELECTRICAL DRAWINGS FOR EXTENT OF MEP DEMOLITION WITHIN AREA TO BE REMODELED.
 - WHERE INDICATED, REMOVE ALL WALL/PARTITION EXISTING FINISHES AND PREPARE THE SURFACES FOR SCHEDULED FINISHES. SEE FINISH SCHEDULE FOR FINISHES.
 - NOT USED
 - PRIOR TO DEMOLITION, REVIEW WITH OWNER ALL ITEMS IN AREA OF DEMOLITION WHICH ARE TO BE REMOVED AND PLACED IN OWNER STORAGE. VA RESERVES THE RIGHT OF FIRST REFUSAL TO ALL SALVAGED ITEMS INCLUDING DOORS, LIGHT FIXTURES, PLUMBING FIXTURES, ETC.
 - SALVAGED ITEMS SCHEDULED FOR REUSE SHALL BE CLEANED, RESTORED AND/OR REFINISHED, UNLESS NOTED OTHERWISE.
 - EXISTING STRUCTURAL SUPPORT MEMBERS SUCH AS COLUMNS, BEAMS, JOISTS, LOAD-BEARING PARTITIONS ETC. ARE NOT TO BE REMOVED UNTIL PERMANENT OR TEMPORARY SUPPORT IS IN PLACE. ALL EXISTING STRUCTURAL MEMBERS SHALL BE PROTECTED. DO NOT DEMOLISH ANY STRUCTURAL ITEMS WITHOUT THE DIRECTION OF THE STRUCTURAL ENGINEER.
 - SEE STRUCTURAL, MECHANICAL AND ELECTRICAL DRAWINGS FOR RELATED DEMOLITION AND PREP WORK.
 - ALL WALL AND CEILING MOUNTED ITEMS SHOWN DASHED, SUCH AS WALL CABINETS, SHELVING, CUBICLE CURTAIN TRACKS, PROJECTION SCREENS ETC. SHALL BE REMOVED, UNLESS NOTED OTHERWISE.
 - WITHIN ALL EXISTING ROOMS/SPACES RECEIVING SCHEDULED FLOOR, OR WALL, OR CEILING FINISHES, REMOVE ALL EXISTING FLOOR, OR WALL, OR CEILING FINISHES DOWN TO THE SUBSTRATE. INCLUDE THE REMOVAL OF ALL ITEMS LOCATED WITHIN THE EXISTING FINISH REMOVALS AND PATCH AND PREP ALL SUBSTRATES TO RECEIVE SCHEDULED FINISHES. FOR ADDITIONAL INFORMATION, SEE KEYNOTED ITEMS, FINISH PLANS AND/OR SCHEDULES, STRUCTURAL, MECHANICAL AND ELECTRICAL.
 - REFER TO MEP PLANS FOR INSTRUCTIONS ON DEMO OF CONVECTION UNITS

- ### DEMOLITION PLAN KEYED NOTES
- (DE1) DEMOLISH HW DOOR AND FRAME INCLUDING ASSOCIATE HARDWARE
 - (DE2) DEMOLISH WALLS SHOWN AS DASHED LINES
 - (DE3) REMOVE WALL AS REQUIRED FOR INSTALLATION OF NEW FRAME OR OPENING
 - (DE4) REMOVE AND DISPOSE OF EXISTING SUSPENDED ACoustical TILE CEILING AND LIGHT FIXTURES AT THIS AREA. COORDINATE W/ MEP AND CONTRACT DOCUMENTS
 - (DE5) REMOVE AND DISPOSE ALL FLOOR FINISHES TO EXISTING CONCRETE FLOOR AND PREPARE SURFACE FOR NEW FINISHES
 - (DE6) DO NOT REMOVE STRUCTURAL ELEMENTS WITHOUT DIRECTION FROM STRUCTURAL ENGINEER
 - (DE7) REMOVE WALL TILE AND PREPARE SURFACE FOR NEW FINISHES
 - (DE8) REMOVE FLOOR TILE, LEVEL AND PATCH CONCRETE SUBSTRATE, AND PREPARE SURFACE FOR NEW FINISHES
 - (DE9) REMOVE GRAB BARS AND ALL PLUMBING ACCESSORIES
 - (DE10) REMOVE FLOOR OR MOP SINKS
 - (DE11) REMOVE SUSPENDED GYP BD CEILING IN THIS AREA TO EXTENT REQUIRED TO PERFORM MEP WORK
 - (DE12) DEMOLISH PLUMBING FIXTURES
 - (DE13) DEMOLISH TOILET PARTITIONS IN THEIR ENTIRETY
 - (DE14) REMOVE HANDRAIL
 - (DE15) REMOVE CABINETS AND/OR MILLWORK
 - (DE16) DEMO FURRED WALL FOR MECH INSTALLATIONS. PATCH AND PREPARE WALL FOR NEW FINISHES
 - (DE17) DEMO ALL REMAINING PLASTER CEILING AT THE UNDERSIDE OF STRUCTURE IN THE AREA OF RENOVATION
 - (DE18) DEMO EXISTING WINDOW. REMOVE AND RETAIN BRICK FROM OPENING FOR BRICK RETURN AT NEW DOOR JAMB
 - (DE19) SALVAGE HISTORICAL LOUVER AND ALL ASSOCIATED ELEMENTS FROM DEMOLISHED AREA OF WALL FOR REINSTALLATION.
 - (DE20) DEMO, REMOVE, AND DISPOSE CONCRETE STAIRS AS REQUIRED FOR THE CONSTRUCTION OF FIRST FLOOR CONCRETE INFILL. SEE STRUCTURAL
 - (DE21) REFER TO ELECTRICAL CONTRACT DOCUMENTS FOR EXTENT OF WORK
 - (DE22) CUT CONCRETE FLOOR FOR A MECH SHAFT PER DIRECTION FROM MEP AND STRUCTURAL ENGINEER
 - (DE23) REMOVE WALL AS REQUIRED FOR ACCESS FOR DEMOLITION OF EXISTING, AND INSTALLATION OF NEW MECHANICAL UNITS. DO NOT SAW CUT FACE BRICK. SAW OUT CLAY TILE AND BRICK BACK UP WALL AS REQUIRED. SALVAGE FACE BRICK AND CAST STONE FOR REINSTALLATION. SEE MECHANICAL.
- NOTE: NOT ALL KEYED NOTES MAY BE USED ON EACH PLAN

1 FIRST FLOOR DEMOLITION PLAN
1/8" = 1'-0"

Revision#	Description	Date:

CONSULTANT

DUNHAM
50 South Sixth Street / Suite 1100
Minneapolis, Minnesota 55402-1540
phone: 612.465.7550 fax: 612.465.7551
web: dunhameng.com
mechanical + electrical consulting engineering

ARCHITECT/ENGINEER OF RECORD

13605 1st Ave. N. #100 Plymouth, MN 55441
P 763.412.4000 | F 763.412.4090 | ae-mn.com
Anderson Engineering of Minnesota, LLC | Proj # 15451

I hereby certify that this plan, specification, or report was prepared by me, or under my direct supervision and that I am a duly Licensed Architect under the laws of the State of Minnesota.
Name: Steve Schlotthauer
Signature:
Date: 5/22/2020 License# 42138

Project Title RENOVATE BUILDING 28 FIRST FLOOR EAST RTTP			Project Number 656-19-306		
Location SAINT CLOUD, MN			Building Number 28		
Phase CONSTRUCTION DOCUMENTS			Drawing Number AD111		
Drawing Title FIRST FLOOR DEMOLITION PLAN			Issue Date MAY 22, 2020		
Checked SS	Drawn MPC/D				

U.S. Department of Veterans Affairs
Veterans Health Administration
St. Cloud VA Health Care System
17

DEMOLITION PLAN SYMBOLS			
	EXISTING WALL TO REMAIN		EXISTING DOOR AND FRAME TO BE DEMOLISHED
	WALL OR PARTITION TO BE REMOVED		EXISTING DOOR AND FRAME TO BE DEMOLISHED
	DASHED LINE INDICATES ITEM TO BE REMOVED (UNO)		KEY NOTE
	GRIDLINE		

NOTE: NOT ALL SYMBOLS MAY BE USED ON EACH PLAN

- ### DEMOLITION GENERAL NOTES
- CONTRACTOR SHALL COORDINATE ALL DEMOLITION WORK, PHASING AND SEQUENCING WITH M.E.P. SCOPE OF WORK.
 - WHERE EXISTING FLOOR SLOPES, LEVEL FLOOR AND PREPARE SURFACE FOR NEW FINISHES. REFER TO ARCHITECTURAL PLANS WHERE FLOOR DEMO IS TO OCCUR FOR NEW FLOOR SLOPES. WHERE FLOOR FINISH IS INDICATED TO BE DEMOLISHED, REMOVE FINISH TO FLOOR SLAB AS REQUIRED AND PREPARE SLAB SURFACE FOR SCHEDULED FINISHES WITHIN AREA TO BE DEMOLISHED, UNLESS NOTED OTHERWISE. SEE FINISH SCHEDULE FOR EXISTING FLOOR FINISHES TO REMAIN UNDISTURBED.
 - CONTRACTOR SHALL BE RESPONSIBLE FOR COORDINATING WITH ALL TRADES FOR THE DEMOLITION REQUIRED TO COMPLETE THE PROJECT.
 - WHERE PARTITIONS ARE INDICATED TO BE REMOVED, REMOVE PARTITION INCLUDING DOORS, FRAMES, HARDWARE, SIDELIGHTS, WINDOWS TO STRUCTURE ABOVE, UNLESS NOTED OTHERWISE.
 - WHERE CEILING IS INDICATED TO BE REMOVED, COORDINATE WITH MECHANICAL AND ELECTRICAL DRAWINGS FOR EXTENT OF DEMOLITION WITHIN AREA TO BE REMOVED.
 - WHERE INDICATED, REMOVE ALL WALL PARTITION EXISTING FINISHES AND PREPARE THE SURFACES FOR SCHEDULED FINISHES. SEE FINISH SCHEDULE FOR FINISHES.
 - NOT USED
 - PRIOR TO DEMOLITION, REVIEW WITH OWNER ALL ITEMS IN AREA OF DEMOLITION WHICH ARE TO BE REMOVED AND PLACED IN OWNER STORAGE. VA RESERVES THE RIGHT OF FIRST REFUSAL TO ALL SALVAGED ITEMS INCLUDING DOORS, LIGHT FIXTURES, PLUMBING FIXTURES ETC.
 - SALVAGED ITEMS SCHEDULED FOR REUSE SHALL BE CLEANED, RESTORED AND/OR REFINISHED, UNLESS NOTED OTHERWISE.
 - EXISTING STRUCTURAL SUPPORT MEMBERS SUCH AS COLUMNS, BEAMS, JOISTS, LOAD BEARING PARTITIONS ETC. ARE NOT TO BE REMOVED UNTIL PERMANENT OR TEMPORARY SUPPORT IS IN PLACE. ALL EXISTING STRUCTURAL MEMBERS SHALL BE PROTECTED. DO NOT DEMOLISH ANY STRUCTURAL ITEMS WITHOUT THE DIRECTION OF THE STRUCTURAL ENGINEER.
 - SEE STRUCTURAL, MECHANICAL AND ELECTRICAL DRAWINGS FOR RELATED DEMOLITION AND PREP WORK.
 - ALL WALL AND CEILING MOUNTED ITEMS SHOWN DASHED, SUCH AS WALL CABINETS, SHELVING, CURTAIN TRACKS, PROJECTION SCREENS ETC. SHALL BE REMOVED, UNLESS NOTED OTHERWISE.
 - WITHIN ALL EXISTING ROOMS/SPACES RECEIVING SCHEDULED FLOOR, OR WALL, OR CEILING FINISHES, REMOVE ALL EXISTING FLOOR, OR WALL, OR CEILING FINISHES DOWN TO THE SUBSTRATE. INCLUDE THE REMOVAL OF ALL ITEMS LOCATED WITHIN THE EXISTING FINISH REMOVALS AND PATCH AND PREP ALL SUBSTRATES TO RECEIVE SCHEDULED FINISHES. FOR ADDITIONAL INFORMATION, SEE KEYNOTED ITEMS, FINISH PLANS AND/OR SCHEDULES, STRUCTURAL, MECHANICAL AND ELECTRICAL.
 - REFER TO MEP PLANS FOR INSTRUCTIONS ON DEMO OF CONVECTION UNITS

- ### DEMOLITION PLAN KEYED NOTES
- DE1 DEMOLISH HW DOOR AND FRAME INCLUDING ASSOCIATE HARDWARE
 - DE2 DEMOLISH WALLS SHOWN AS DASHED LINES
 - DE3 REMOVE WALL AS REQUIRED FOR INSTALLATION OF NEW FRAME OR OPENING
 - DE4 REMOVE AND DISPOSE OF EXISTING SUSPENDED ACOUSTICAL TILE CEILING AND LIGHT FIXTURES AT THIS AREA, COORDINATE W/ MEP AND CONTRACT DOCUMENTS
 - DE5 REMOVE AND DISPOSE ALL FLOOR FINISHES TO EXISTING CONCRETE FLOOR AND PREPARE SURFACE FOR NEW FINISHES
 - DE6 DO NOT REMOVE STRUCTURAL ELEMENTS WITHOUT DIRECTION FROM STRUCTURAL ENGINEER
 - DE7 REMOVE WALL TILE AND PREPARE SURFACE FOR NEW FINISHES
 - DE8 REMOVE FLOOR TILE LEVEL AND PATCH CONCRETE SUBSTRATE, AND PREPARE SURFACE FOR NEW FINISHES
 - DE9 REMOVE GRAB BARS AND ALL PLUMBING ACCESSORIES
 - DE10 REMOVE FLOOR OR MOP SINKS
 - DE11 REMOVE SUSPENDED GYP BO CEILING IN THIS AREA TO EXTENT REQUIRED TO PERFORM MEP WORK
 - DE12 DEMOLISH PLUMBING FIXTURES
 - DE13 DEMOLISH TOILET PARTITIONS IN THEIR ENTIRETY
 - DE14 REMOVE HANDRAIL
 - DE15 REMOVE CABINETS AND/OR MILLWORK
 - DE16 DEMO FURRED WALL FOR MECH INSTALLATIONS. PATCH AND PREPARE WALL FOR NEW FINISHES
 - DE17 DEMO ALL REMAINING PLASTER CEILING AT THE UNDERSIDE OF STRUCTURE IN THE AREA OF RENOVATION
 - DE18 DEMO EXISTING WINDOW, REMOVE AND RETAIN BRICK FROM OPENING FOR BRICK RETURN AT NEW DOOR JAMB
 - DE19 SALVAGE HISTORICAL LOUVER AND ALL ASSOCIATED ELEMENTS FROM DEMOLISHED AREA OF WALL FOR REINSTALLATION
 - DE20 DEMO, REMOVE, AND DISPOSE CONCRETE STAIRS AS REQUIRED FOR THE CONSTRUCTION OF FIRST FLOOR CONCRETE INFILL. SEE STRUCTURAL
 - DE21 REFER TO ELECTRICAL CONTRACT DOCUMENTS FOR EXTENT OF WORK
 - DE22 CUT CONCRETE FLOOR FOR A MECH SHAFT PER DIRECTION FROM MEP AND STRUCTURAL ENGINEER
 - DE23 REMOVE WALL AS REQUIRED FOR ACCESS FOR DEMOLITION OF EXISTING, AND INSTALLATION OF NEW MECHANICAL UNITS. DO NOT SAW CUT FACE BRICK. SAW CUT CLAY TILE AND BRICK BACK UP WALL AS REQUIRED. SALVAGE FACE BRICK AND CAST STONE FOR REINSTALLATION. SEE MECHANICAL
- NOTE: NOT ALL KEYED NOTES MAY BE USED ON EACH PLAN

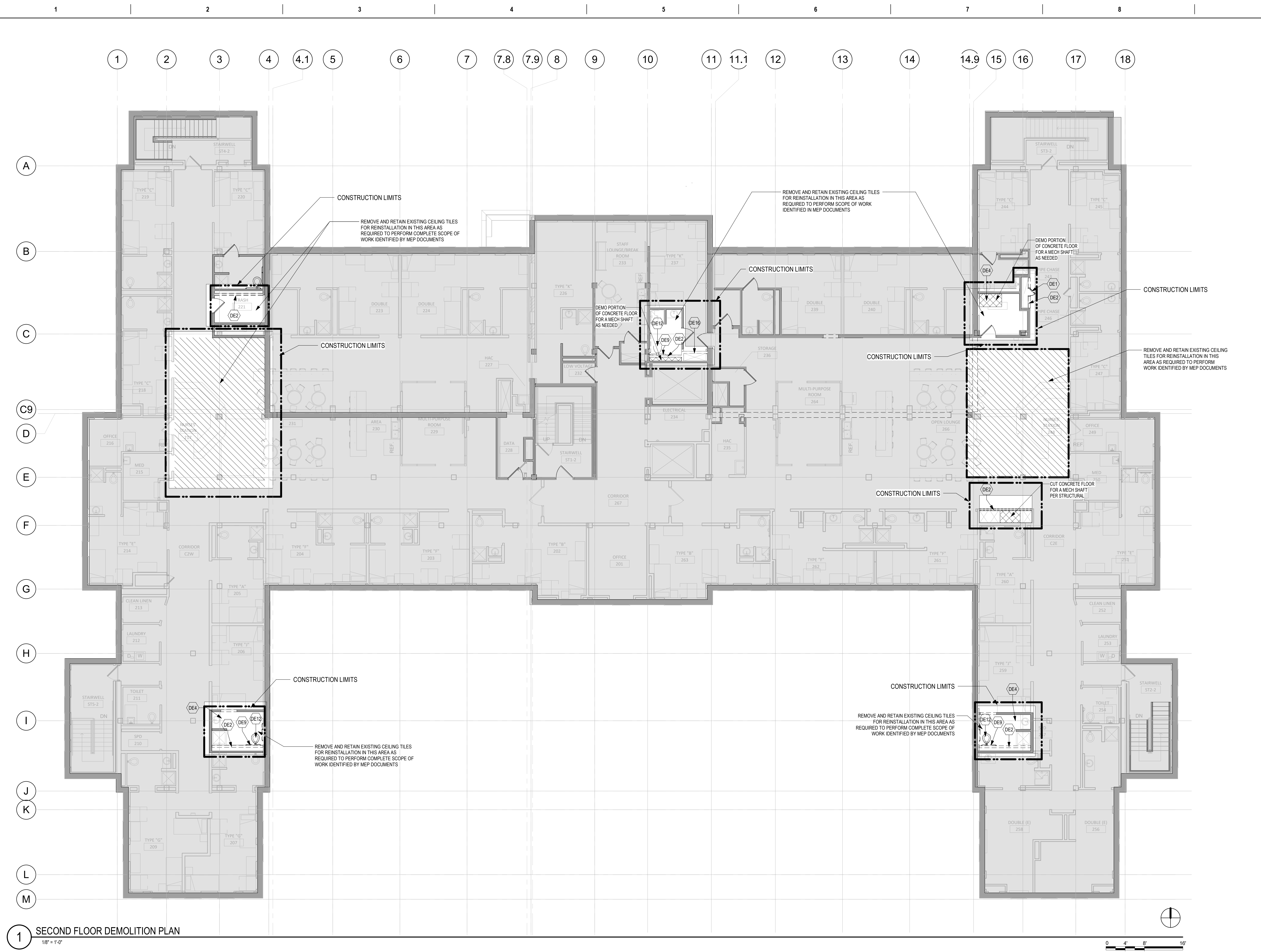

1 SECOND FLOOR DEMOLITION PLAN
1/8" = 1'-0"

Revision#	Description	Date:

CONSULTANT

DUNHAM

DUNHAM
50 South Sixth Street / Suite 1100
Minneapolis, Minnesota 55402-1540
PHONE: 612.465.7550 FAX: 612.465.7551
WEB: dunhameng.com
mechanical + electrical consulting engineering

ARCHITECT/ENGINEER OF RECORD

ANDERSON

13605 1st Ave. N. #100 Plymouth, MN 55441
P 763.412.4000 | F 763.412.4090 | ae-mn.com
Anderson Engineering of Minnesota, LLC | Proj # 15451

I hereby certify that this plan, specification, or report was prepared by me, or under my direct supervision and that I am a duly Licensed Architect under the laws of the State of Minnesota.
Name: Steve Schlotthauer
Signature: *[Signature]*
Date: 5/22/2020 License# 42138

Project Title
**RENOVATE BUILDING 28
FIRST FLOOR EAST RTTP**

Location
SAINT CLOUD, MN

Phase
CONSTRUCTION DOCUMENTS

Drawing Title
SECOND FLOOR DEMOLITION PLAN

Issue Date
MAY 22, 2020

Checked

Drawn

Project Number
656-19-306

Building Number
28

Drawing Number
AD121

U.S. Department of Veterans Affairs

Veterans Health Administration

St. Cloud VA Health Care System

Scale indicators on the left margin:
 three inches = one foot
 one and one half inches = one foot
 one inch = one foot
 three quarters inch = one foot
 one half inch = one foot
 one quarter inch = one foot
 three eighths inch = one foot
 one eighth inch = one foot
 one sixteenth inch = one foot

Grid labels on the right margin: A, B, C, D, E, F, G, H, I, J, K, L, M

DEMOLITION PLAN SYMBOLS			
	EXISTING WALL TO REMAIN		EXISTING DOOR AND FRAME TO REMAIN
	WALL OR PARTITION TO BE REMOVED		EXISTING DOOR AND FRAME TO BE DEMOLISHED
	DASHED LINE INDICATES ITEM TO BE REMOVED (UNO)		KEY NOTE
	GRIDLINE		

NOTE: NOT ALL SYMBOLS MAY BE USED ON EACH PLAN

- ### DEMOLITION GENERAL NOTES
- CONTRACTOR SHALL COORDINATE ALL DEMOLITION WORK, PHASING AND SEQUENCING WITH M.E.P. SCOPE OF WORK.
 - WHERE EXISTING FLOOR SLOPES, LEVEL FLOOR AND PREPARE SURFACE FOR NEW FINISHES. REFER TO ARCHITECTURAL PLANS WHERE FLOOR DEMO IS TO OCCUR FOR NEW FLOOR SLOPES. WHERE FLOOR FINISH IS INDICATED TO BE DEMOLISHED, REMOVE FINISH TO FLOOR SLAB AS REQUIRED AND PREPARE SLAB SURFACE FOR SCHEDULED FINISHES WITHIN AREA TO BE REMODELED. UNLESS NOTED OTHERWISE, SEE FINISH SCHEDULE FOR EXISTING FLOOR FINISHES TO REMAIN UNDISTURBED.
 - CONTRACTOR SHALL BE RESPONSIBLE FOR COORDINATING WITH ALL TRADES FOR THE DEMOLITION REQUIRED TO COMPLETE THE PROJECT.
 - WHERE PARTITIONS ARE INDICATED TO BE REMOVED, REMOVE PARTITION INCLUDING DOORS, FRAMES, HARDWARE, SIDELIGHTS, WINDOWS TO STRUCTURE ABOVE, UNLESS NOTED OTHERWISE.
 - WHERE CEILING IS INDICATED TO BE DEMOLISHED, COORDINATE WITH MECHANICAL AND ELECTRICAL DRAWINGS FOR EXTENT OF MEP DEMOLITION WITHIN AREA TO BE REMODELED.
 - WHERE INDICATED, REMOVE ALL WALL/PARTITION EXISTING FINISHES AND PREPARE THE SURFACES FOR SCHEDULED FINISHES. SEE FINISH SCHEDULE FOR FINISHES.
 - NOT USED
 - PRIOR TO DEMOLITION, REVIEW WITH OWNER ALL ITEMS IN AREA OF DEMOLITION WHICH ARE TO BE REMOVED AND PLACED IN OWNER STORAGE. VA RESERVES THE RIGHT OF FIRST REFUSAL TO ALL SALVAGED ITEMS INCLUDING DOORS, LIGHT FIXTURES, PLUMBING FIXTURES ETC.
 - SALVAGED ITEMS SCHEDULED FOR REUSE SHALL BE CLEANED, RESTORED AND/OR REFINISHED, UNLESS NOTED OTHERWISE.
 - EXISTING STRUCTURAL SUPPORT MEMBERS SUCH AS COLUMNS, BEAMS, JOISTS, LOAD-BEARING PARTITIONS ETC. ARE NOT TO BE REMOVED UNTIL PERMANENT OR TEMPORARY SUPPORT IS IN PLACE. ALL EXISTING STRUCTURAL MEMBERS SHALL BE PROTECTED. DO NOT DEMOLISH ANY STRUCTURAL ITEMS WITHOUT THE DIRECTION OF THE STRUCTURAL ENGINEER.
 - SEE STRUCTURAL, MECHANICAL AND ELECTRICAL DRAWINGS FOR RELATED DEMOLITION AND PREP WORK.
 - ALL WALL AND CEILING MOUNTED ITEMS SHOWN DASHED, SUCH AS WALL CABINETS, SHELVING, CUBICLE CURTAIN TRACKS, PROJECTION SCREENS ETC. SHALL BE REMOVED, UNLESS NOTED OTHERWISE.
 - WITHIN ALL EXISTING ROOMS/SPACES RECEIVING SCHEDULED FLOOR, OR WALL, OR CEILING FINISHES, REMOVE ALL EXISTING FLOOR, OR WALL, OR CEILING FINISHES DOWN TO THE SUBSTRATE. INCLUDE THE REMOVAL OF ALL ITEMS LOCATED WITHIN THE EXISTING FINISH REMOVALS UNO PATCH AND PREP ALL SUBSTRATES TO RECEIVE SCHEDULED FINISHES. FOR ADDITIONAL INFORMATION, SEE KEYNOTED ITEMS, FINISH PLANS AND/OR SCHEDULES, STRUCTURAL, MECHANICAL AND ELECTRICAL.
 - REFER TO MEP PLANS FOR INSTRUCTIONS ON DEMO OF CONNECTION UNITS

- ### DEMOLITION PLAN KEYED NOTES
- (DE1) DEMOLISH HM DOOR AND FRAME INCLUDING ASSOCIATE HARDWARE
 - (DE2) DEMOLISH WALLS SHOWN AS DASHED LINES
 - (DE3) REMOVE WALL AS REQUIRED FOR INSTALLATION OF NEW FRAME OR OPENING
 - (DE4) REMOVE AND DISPOSE OF EXISTING SUSPENDED ACOUSTICAL TILE CEILING AND LIGHT FIXTURES AT THIS AREA. COORDINATE W/ MEP AND CONTRACT DOCUMENTS
 - (DE5) REMOVE AND DISPOSE ALL FLOOR FINISHES TO EXISTING CONCRETE FLOOR AND PREPARE SURFACE FOR NEW FINISHES
 - (DE6) DO NOT REMOVE STRUCTURAL ELEMENTS WITHOUT DIRECTION FROM STRUCTURAL ENGINEER
 - (DE7) REMOVE WALL TILE AND PREPARE SURFACE FOR NEW FINISHES
 - (DE8) REMOVE FLOOR TILE LEVEL AND PATCH CONCRETE SUBSTRATE, AND PREPARE SURFACE FOR NEW FINISHES
 - (DE9) REMOVE GRAB BARS AND ALL PLUMBING ACCESSORIES
 - (DE10) REMOVE FLOOR OR MOP SINKS
 - (DE11) REMOVE SUSPENDED GYP BD CEILING IN THIS AREA TO EXTENT REQUIRED TO PERFORM MEP WORK
 - (DE12) DEMOLISH PLUMBING FIXTURES
 - (DE13) DEMOLISH TOILET PARTITIONS IN THEIR ENTIRETY
 - (DE14) REMOVE HANDRAIL
 - (DE15) REMOVE CABINETS AND/OR MILLWORK
 - (DE16) DEMO FURRED WALL FOR MECH INSTALLATIONS. PATCH AND PREPARE WALL FOR NEW FINISHES
 - (DE17) DEMO ALL REMAINING PLASTER CEILING AT THE UNDERSIDE OF STRUCTURE IN THE AREA OF RENOVATION
 - (DE18) DEMO EXISTING WINDOW. REMOVE AND RETAIN BRICK FROM OPENING FOR BRICK RETURN AT NEW DOOR JAMB
 - (DE19) SALVAGE HISTORICAL LOUVER AND ALL ASSOCIATED ELEMENTS FROM DEMOLISHED AREA OF WALL FOR REINSTALLATION
 - (DE20) DEMO, REMOVE, AND DISPOSE CONCRETE STAIRS AS REQUIRED FOR THE CONSTRUCTION OF FIRST FLOOR CONCRETE INFILL. SEE STRUCTURAL
 - (DE21) REFER TO ELECTRICAL CONTRACT DOCUMENTS FOR EXTENT OF WORK
 - (DE22) CUT CONCRETE FLOOR FOR A MECH SHAFT PER DIRECTION FROM MEP AND STRUCTURAL ENGINEER
 - (DE23) REMOVE WALL AS REQUIRED FOR ACCESS FOR DEMOLITION OF EXISTING, AND INSTALLATION OF NEW MECHANICAL UNITS. DO NOT SAW CUT FACE BRICK. SAW CUT CLAY TILE AND BRICK BACK UP WALL AS REQUIRED. SALVAGE FACE BRICK AND CAST STONE FOR REINSTALLATION. SEE MECHANICAL
- NOTE: NOT ALL KEYED NOTES MAY BE USED ON EACH PLAN

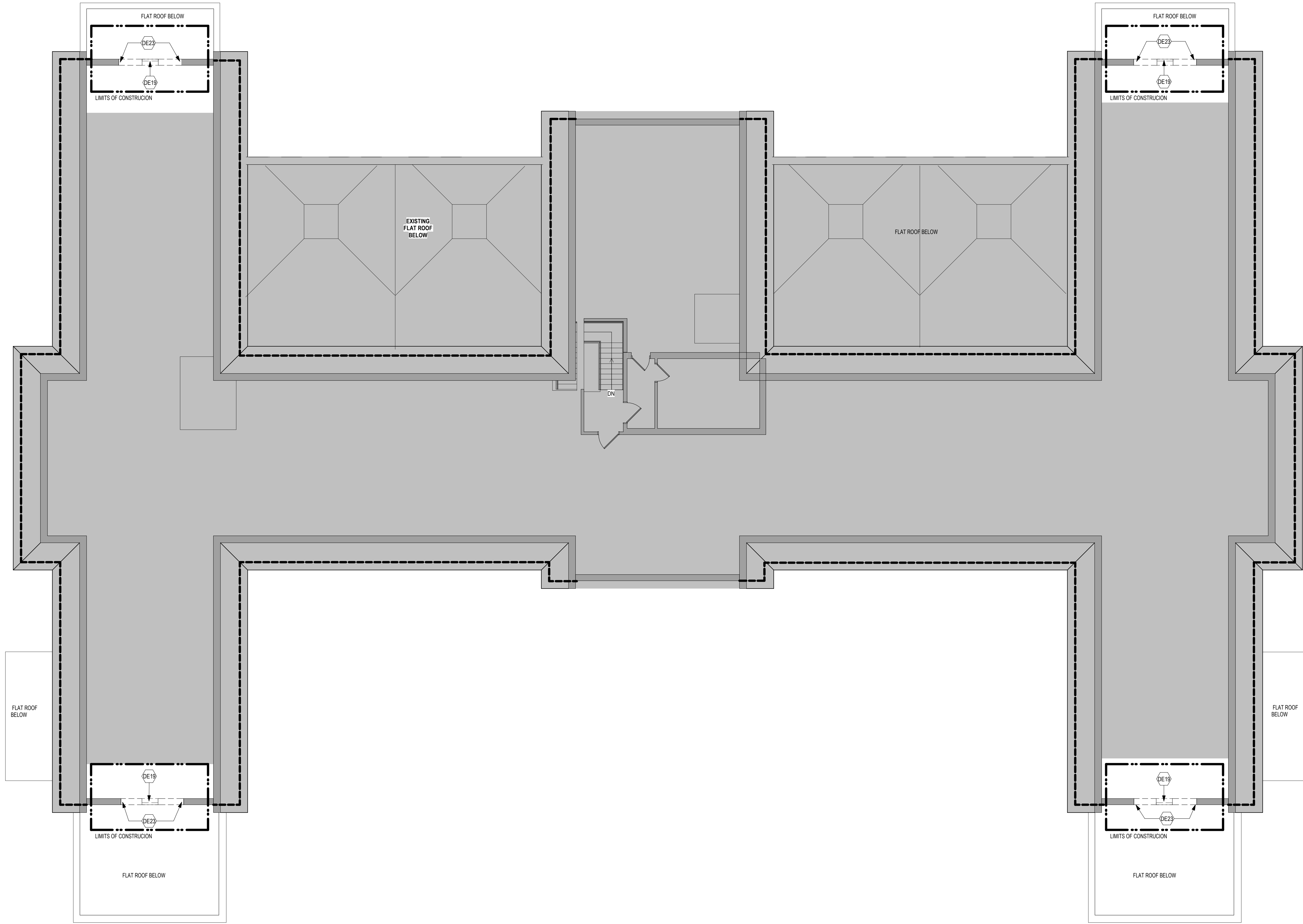

5 ATTIC FLOOR DEMOLITION PLAN
1/8" = 1'-0"

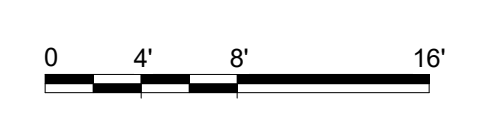

Revision#	Description	Date:

CONSULTANT

DUNHAM

DUNHAM
50 South Sixth Street / Suite 1100
Minneapolis, Minnesota 55402-1540
phone: 612.465.7550 fax: 612.465.7551
web: dunhameng.com
mechanical + electrical consulting engineering

ARCHITECT/ENGINEER OF RECORD

AST

ARCHITECT/ENGINEER OF RECORD

ANDERSON

13605 1st Ave. N. #100 Plymouth, MN 55441
P 763.412.4000 | F 763.412.4090 | ae-mn.com
Anderson Engineering of Minnesota, LLC | Proj # 15451

I hereby certify that this plan, specification, or report was prepared by me, or under my direct supervision and that I am a duly Licensed Architect under the laws of the State of Minnesota.

Name: Steve Schlotthauer
Signature:

Date: 5/22/2020 License# 42138

Project Title RENOVATE BUILDING 28 FIRST FLOOR EAST RTTP		Project Number 656-19-306
Location SAINT CLOUD, MN		Building Number 28
Phase CONSTRUCTION DOCUMENTS		Drawing Number AD131
Drawing Title ATTIC FLOOR DEMOLITION PLAN	Issue Date MAY 22, 2020	Checked SS
	Drawn MPC/D	

U.S. Department of Veterans Affairs

VA

Veterans Health Administration
St. Cloud VA Health Care System
18

FLOOR PLAN SYMBOLS		
	EXISTING WALL TO REMAIN	8'-0" DIMENSION LINE, NOMINAL
	WALL	8'-0" EXTENDED DIMENSION LINE, NOMINAL
	EXISTING DOOR AND FRAME TO REMAIN	1A AE211 2B INTERIOR ELEVATION INDICATOR TAG
	DOOR	1A AE201 EXTERIOR ELEVATION INDICATOR TAG
	INTERIOR BORROWED LIGHT	203 EQUIPMENT TAG
	WALL TAG	100 FLOOR SPOT ELEVATION
	OFFICE	ROOM NAME AND NUMBER 1A AE501 DETAIL REFERENCE TAG
	KEY NOTE	REVISION TAG
	INTERIOR SECTION REFERENCE TAG	1A AE201 EXTERIOR SECTION REFERENCE TAG
	REVISION TAG	REVISION CLOUD
	GRIDLINE	

NOTE: NOT ALL SYMBOLS MAY BE USED ON EACH PLAN

- ### GENERAL NOTES
- CONSTRUCTION LIMITS REFLECT ARCHITECTURALLY RENOVATED SPACES. MECHANICAL, ELECTRICAL, STRUCTURAL, AND PLUMBING WORK OCCURS IN AREAS OUTSIDE OF THESE LIMITS.
 - THE CONTRACTOR IS RESPONSIBLE TO PATCH, REPAIR, OR REPLACE ALL DAMAGE OCCURRING DUE TO THE CONTRACTOR, OR HIS SUBCONTRACTORS AS A RESULT OF OR ASSOCIATED WITH THEIR WORK. DAMAGED ELEMENTS ARE TO BE RESTORED, OR REPAIRED TO MATCH EXISTING CONDITIONS, OR REPLACED USING MATCHING MATERIALS, OR LIKE MATERIALS SUBJECT TO THE REVIEW AND APPROVAL BY THE COR.
 - IF DURING THE COURSE OF WORK CONFLICTS ARE DISCOVERED BETWEEN EXISTING CONDITIONS AND THE WORK IDENTIFIED BY THE CONTRACT DOCUMENTS, THE CONTRACTOR IS TO STOP WORK AND NOTIFY THE COR, AND ARCHITECT IMMEDIATELY.
 - OPENINGS MADE IN NEW, OR EXISTING FIRE AND SMOKE RATED ASSEMBLIES ARE TO BE PATCHED, OR SEALED WITH SPECIFIED, OR VA APPROVED OPENING PROTECTIVE SYSTEMS SO AS TO MEET, OR MAINTAIN THE SMOKE, OR FIRE RATING ASSOCIATED WITH THE ASSEMBLY.
 - EQUIPMENT SIZES SHOWN ON DRAWINGS MAY VARY FROM EQUIPMENT PROVIDED BY MANUFACTURER, OR VA. VERIFY SIZE WITH MANUFACTURER, OR COR PRIOR TO ASSOCIATED CONSTRUCTION.
 - NOT USED
 - NOT USED
 - DIMENSIONS TO GYP BD PARTITIONS ARE FROM FINISHED FACE OF PARTITION, UNLESS NOTED OTHERWISE.
 - DOOR FRAMES ARE TO BE LOCATED 4" FROM CORNER TO FRAME WHEN NO DIMENSION IS GIVEN.
 - CONTRACTOR REVIEW, VERIFY, AND PROVIDE IN WALL BLOCKING FOR ALL WALL MOUNTED EQUIPMENT INCLUDING, BUT LIMITED TO CASEWORK, GRAB BARS, HANDRAILS, SHELVING, DISPENSERS, FURNISHINGS, OR EQUIPMENT INCLUDING VA PROVIDED AND INSTALLED ITEMS.
 - VERIFY EXISTING WALL FURRING ON EXTERIOR WALLS MATCHES THICKNESS AS SHOWN ON DRAWINGS. INSTALLATION OF NEW FURRING ABUTTING EXISTING FURRING IS TO BE FLUSH AND INDISTINGUISHABLE FROM EXISTING FURRING SURFACE.
 - TOILET ROOM CONFIGURATIONS VARY - SEE SHEET A640 FOR TYPICAL MOUNTING HEIGHTS AND CONFIGURATIONS FOR TOILET ROOM ELEMENTS.
 - RETURN GYP BD AT EXTERIOR WALL BACK TO WINDOW FRAMES. PROVIDE RADIUS CORNER BEADS TO MATCH PROFILE AT WINDOW PRESENT ON OTHER EXISTING PARTS OF THE BUILDING.
 - SEE 8AE213 FOR TYPICAL FLOOR SLOPE IN PATIENT TOILET ROOMS.

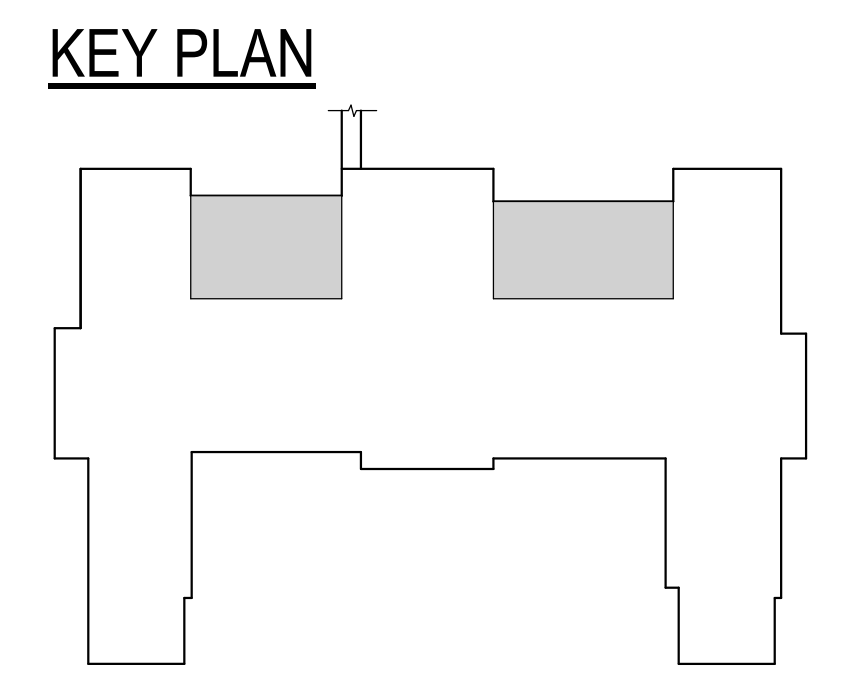
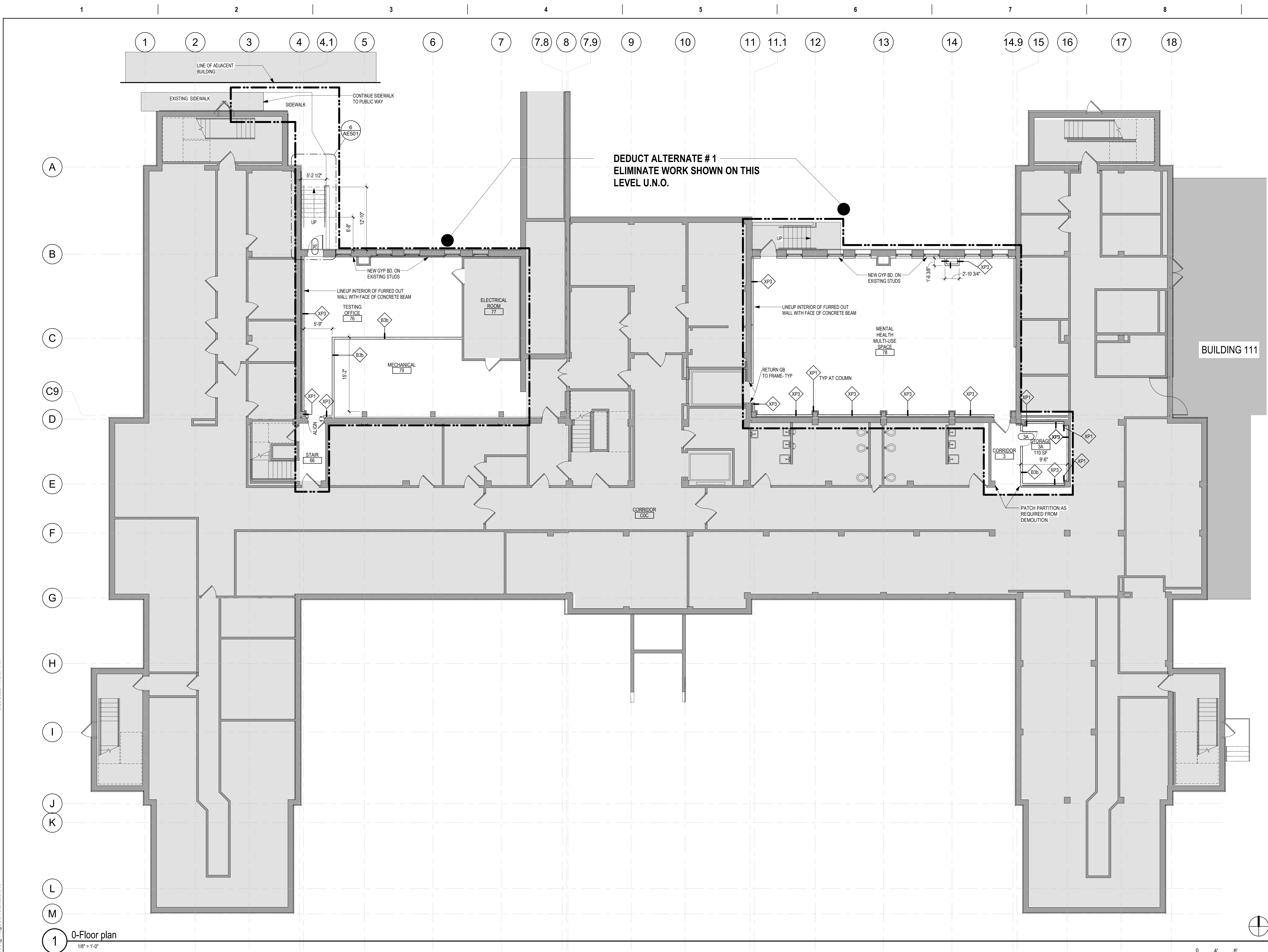

Revision#	Description	Date:

CONSULTANT

DUNHAM

DUNHAM
50 South Sixth Street / Suite 1100
Minneapolis, Minnesota 55402-1540
phone 612.465.7850 fax 612.465.7851
web dunhameng.com
mechanical + electrical consulting engineering

ARCHITECT/ENGINEER OF RECORD

ANDERSON

13605 1st Ave. N. #100 Plymouth, MN 55441
P 763.412.4000 | F 763.412.4090 | ae-mn.com
Anderson Engineering of Minnesota, LLC | Proj # 15451

I hereby certify that this plan, specification, or report was prepared by me, or under my direct supervision and that I am a duly Licensed Architect under the laws of the State of Minnesota.

Name: Steve Schlotthauer
Signature:

Date: 5/22/2020 License# 42138

Project Title RENOVATE BUILDING 28 FIRST FLOOR EAST RTTP		Project Number 656-19-306	
Location SAINT CLOUD, MN		Building Number 28	
Phase CONSTRUCTION DOCUMENTS		Drawing Number AE101	
Drawing Title BASEMENT FLOOR PLAN		Issue Date MAY 22, 2020	
Checked SS	Drawn MP/CD		

U.S. Department of Veterans Affairs

VA

Veterans Health Administration
St. Cloud VA Health Care System
19

Scale indicators on the left margin: three inches = one foot, one and one half inches = one foot, one inch = one foot, three quarters inch = one foot, one half inch = one foot, three eighths inch = one foot, one quarter inch = one foot, one eighth inch = one foot.

Vertical text on the left: C:\Users\Public\Documents\Revit\Projects\15451_BLDG 28_1st Floor_RTP_Schlotthauer.rvt 5/25/2020 7:48:37 PM

Vertical text on the right: A, B, C, D, E, F

GENERAL NOTES

- CONSTRUCTION LIMITS REFLECT ARCHITECTURALLY RENOVATED SPACES. MECHANICAL, ELECTRICAL, STRUCTURAL, AND PLUMBING WORK OCCURS IN AREAS OUTSIDE OF THESE LIMITS.
- THE CONTRACTOR IS RESPONSIBLE TO PATCH, REPAIR, OR REPLACE ALL DAMAGE OCCURRING DUE TO THE CONTRACTOR, OR HIS SUBCONTRACTORS AS A RESULT OF, OR ASSOCIATED WITH THEIR WORK. DAMAGED ELEMENTS ARE TO BE RESTORED, OR REPAIRED TO MATCH EXISTING CONDITIONS, OR REPLACED USING MATCHING MATERIALS, OR LIKE MATERIALS SUBJECT TO THE REVIEW AND APPROVAL BY THE COR.
- IF DURING THE COURSE OF WORK CONFLICTS ARE DISCOVERED BETWEEN EXISTING CONDITIONS AND THE WORK IDENTIFIED BY THE CONTRACT DOCUMENTS, THE CONTRACTOR IS TO STOP WORK AND NOTIFY THE COR, AND ARCHITECT IMMEDIATELY.
- OPENINGS MADE IN NEW, OR EXISTING FIRE AND SMOKE RATED ASSEMBLIES ARE TO BE PATCHED, OR SEALED WITH SPECIFIED, OR VA APPROVED OPENING PROTECTIVE SYSTEMS SO AS TO MEET, OR MAINTAIN THE SMOKE, OR FIRE RATING ASSOCIATED WITH THE ASSEMBLY.
- EQUIPMENT SIZES SHOWN ON DRAWINGS MAY VARY FROM EQUIPMENT PROVIDED BY MANUFACTURER, OR VA. VERIFY SIZE WITH MANUFACTURER, OR COR, PRIOR TO ASSOCIATED CONSTRUCTION.
- NOT USED
- NOT USED
- DIMENSIONS TO GYP RD PARTITIONS ARE FROM FINISHED FACE OF PARTITION, UNLESS NOTED OTHERWISE.
- DOOR FRAMES ARE TO BE LOCATED 4" FROM CORNER TO FRAME WHEN NO DIMENSION IS GIVEN.
- CONTRACTOR REVIEW, VERIFY, AND PROVIDE IN WALL BLOCKING FOR ALL WALL MOUNTED EQUIPMENT INCLUDING, BUT LIMITED TO CASEWORK, GRAB BARS, HANDRAILS, SHELVING, DISPENSERS, FURNISHINGS, OR EQUIPMENT INCLUDING VA PROVIDED AND INSTALLED ITEMS.
- VERIFY EXISTING WALL FURRING ON EXTERIOR WALLS. MATCHES THICKNESS AS SHOWN ON DRAWINGS. INSTALLATION OF NEW FURRING ABUTTING EXISTING FURRING IS TO BE FLUSH AND INDISTINGUISHABLE FROM EXISTING FURRING SURFACE.
- TOILET ROOM CONFIGURATIONS VARY - SEE SHEET AE540 FOR TYPICAL MOUNTING HEIGHTS AND CONFIGURATIONS FOR TOILET ROOM ELEMENTS.
- RETURN GYP RD AT EXTERIOR WALL BACK TO WINDOW FRAMES. PROVIDE RADIUS CORNER BEADS TO MATCH PROFILE AT WINDOW PRESENT ON OTHER EXISTING PARTS OF THE BUILDING.
- SEE 8AE213 FOR TYPICAL FLOOR SLOPE IN PATIENT TOILET ROOMS.

FLOOR PLAN SYMBOLS		
	EXISTING WALL TO REMAIN	8'-0" DIMENSION LINE, NOMINAL
	WALL	8'-0" EXTENDED DIMENSION LINE, NOMINAL
	EXISTING DOOR AND FRAME TO REMAIN	1A AE211 INTERIOR ELEVATION INDICATOR TAG
	DOOR	1A AE201 EXTERIOR ELEVATION INDICATOR TAG
	INTERIOR BORROWED LIGHT	2B3 EQUIPMENT TAG
	WALL TAG	100 FLOOR SPOT ELEVATION
	OFFICE	ROOM NAME AND NUMBER 1A AE201 DETAIL REFERENCE TAG
	KEY NOTE	(FP10)
	INTERIOR SECTION REFERENCE TAG	1A AE201 EXTERIOR SECTION REFERENCE TAG
	REVISION TAG	PRO1 REVISION CLOUD
	GRIDLINE	A

NOTE: NOT ALL SYMBOLS MAY BE USED ON EACH PLAN

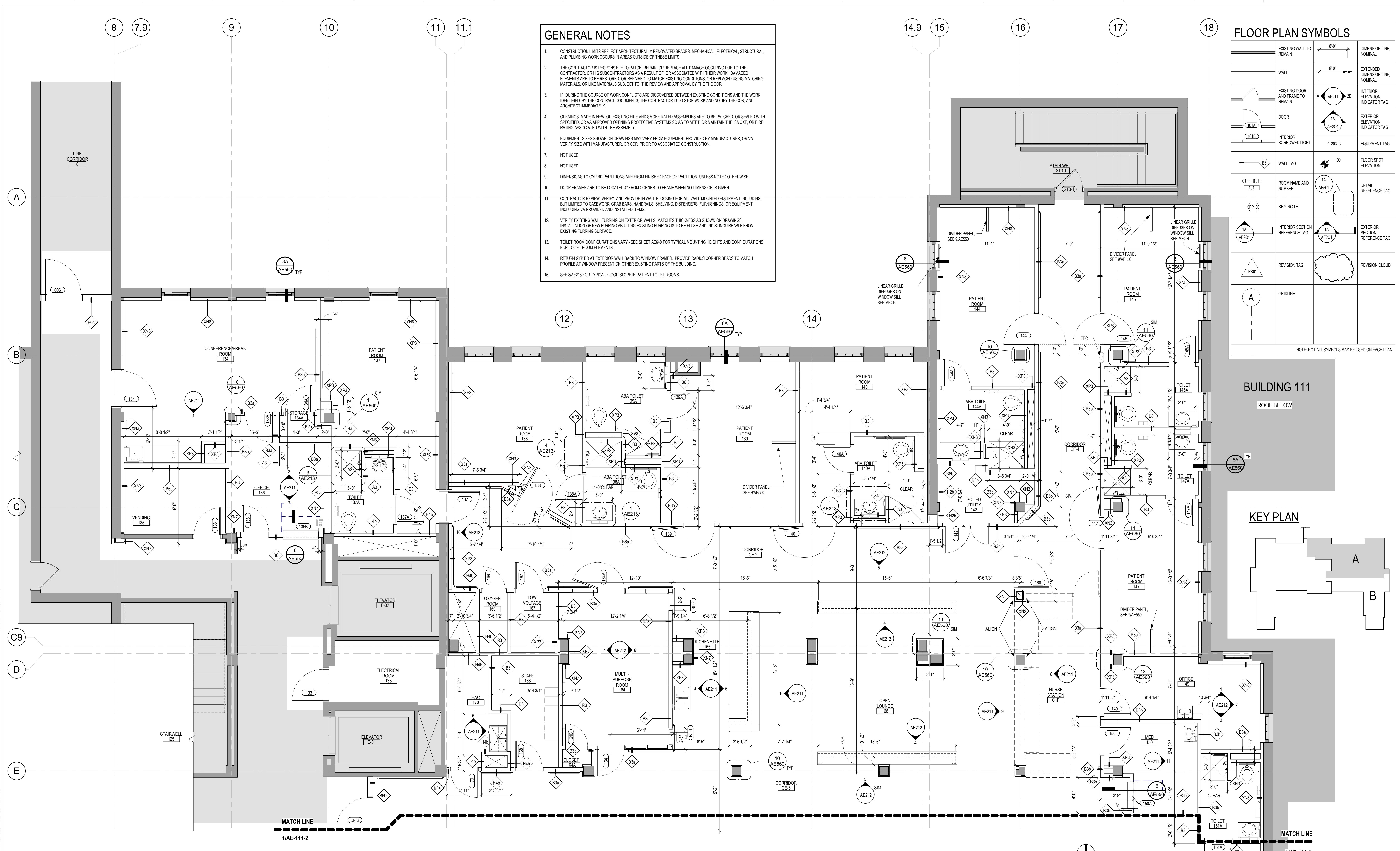

BUILDING 111
ROOF BELOW

KEY PLAN

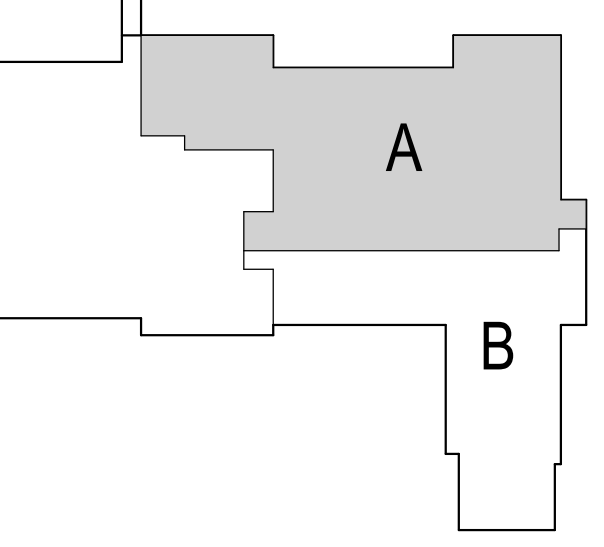

1 FIRST FLOOR PLAN AREA A
1/4" = 1'-0"

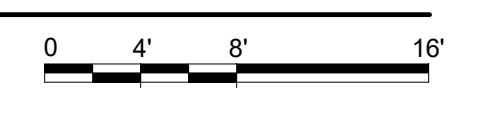

Revision#	Description	Date:

CONSULTANT

DUNHAM

DUNHAM
50 South Sixth Street / Suite 1100
Minneapolis, Minnesota 55402-1540
PHONE: 612.465.7850 FAX: 612.465.7851
WEB: dunhameng.com
mechanical + electrical consulting engineering

ARCHITECT/ENGINEER OF RECORD

ANDERSON

13605 1st Ave. N. #100 Plymouth, MN 55441
P 763.412.4000 | F 763.412.4090 | ae-mn.com
Anderson Engineering of Minnesota, LLC | Proj # 15451

I hereby certify that this plan, specification, or report was prepared by me, or under my direct supervision and that I am a duly Licensed Architect under the laws of the State of Minnesota.

Name: **Steve Schlotthauer**
Signature: *[Signature]*
Date: 5/22/2020 License# 42138

Project Title RENOVATE BUILDING 28 FIRST FLOOR EAST RTRP		Project Number 656-19-306	
Location SAINT CLOUD, MN		Building Number 28	
Phase CONSTRUCTION DOCUMENTS		Drawing Number AE111-A	
Drawing Title FIRST FLOOR PLAN - AREA A	Issue Date MAY 22, 2020	Checked SS	Drawn MPC/D

VA

U.S. Department of Veterans Affairs

Veterans Health Administration
St. Cloud VA Health Care System
20

FLOOR PLAN SYMBOLS		
	EXISTING WALL TO REMAIN	8'-0" DIMENSION LINE, NOMINAL
	WALL	8'-0" EXTENDED DIMENSION LINE, NOMINAL
	EXISTING DOOR AND FRAME TO REMAIN	1A AE211 INTERIOR ELEVATION INDICATOR TAG
	DOOR	1A AE201 EXTERIOR ELEVATION INDICATOR TAG
	INTERIOR BORROWED LIGHT	203 EQUIPMENT TAG
	WALL TAG	100 FLOOR SPOT ELEVATION
	OFFICE	1A AE511 ROOM NAME AND NUMBER
	KEY NOTE	1A AE511 DETAIL REFERENCE TAG
	INTERIOR SECTION REFERENCE TAG	1A AE201 EXTERIOR SECTION REFERENCE TAG
	REVISION TAG	REVISION CLOUD
	GRIDLINE	

NOTE: NOT ALL SYMBOLS MAY BE USED ON EACH PLAN

- ### GENERAL NOTES
- CONSTRUCTION LIMITS REFLECT ARCHITECTURALLY RENOVATED SPACES. MECHANICAL, ELECTRICAL, STRUCTURAL, AND PLUMBING WORK OCCURS IN AREAS OUTSIDE OF THESE LIMITS.
 - THE CONTRACTOR IS RESPONSIBLE TO PATCH, REPAIR, OR REPLACE ALL DAMAGE OCCURRING DUE TO THE CONTRACTOR OR HIS SUBCONTRACTORS AS A RESULT OF, OR ASSOCIATED WITH THEIR WORK. DAMAGED ELEMENTS ARE TO BE RESTORED, OR REPAIRED TO MATCH EXISTING CONDITIONS, OR REPLACED USING MATCHING MATERIALS, OR LIKE MATERIALS SUBJECT TO THE REVIEW AND APPROVAL BY THE COR.
 - IF DURING THE COURSE OF WORK CONFLICTS ARE DISCOVERED BETWEEN EXISTING CONDITIONS AND THE WORK IDENTIFIED BY THE CONTRACT DOCUMENTS, THE CONTRACTOR IS TO STOP WORK AND NOTIFY THE COR, AND ARCHITECT IMMEDIATELY.
 - OPENINGS MADE IN NEW, OR EXISTING FIRE AND SMOKE RATED ASSEMBLIES ARE TO BE PATCHED, OR SEALED WITH SPECIFIED, OR VA APPROVED OPENING PROTECTIVE SYSTEMS SO AS TO MEET, OR MAINTAIN THE SMOKE, OR FIRE RATING ASSOCIATED WITH THE ASSEMBLY.
 - EQUIPMENT SIZES SHOWN ON DRAWINGS MAY VARY FROM EQUIPMENT PROVIDED BY MANUFACTURER, OR VA. VERIFY SIZE WITH MANUFACTURER, OR COR PRIOR TO ASSOCIATED CONSTRUCTION.
 - NOT USED
 - NOT USED
 - DIMENSIONS TO GYP BD PARTITIONS ARE FROM FINISHED FACE OF PARTITION, UNLESS NOTED OTHERWISE.
 - DOOR FRAMES ARE TO BE LOCATED 4" FROM CORNER TO FRAME WHEN NO DIMENSION IS GIVEN.
 - CONTRACTOR REVIEW, VERIFY, AND PROVIDE IN WALL BLOCKING FOR ALL WALL MOUNTED EQUIPMENT INCLUDING, BUT LIMITED TO CASEWORK, GRAB BARS, HANDRAILS, SHELVING, DISPENSERS, FURNISHINGS, OR EQUIPMENT INCLUDING VA PROVIDED AND INSTALLED ITEMS.
 - VERIFY EXISTING WALL FURRING ON EXTERIOR WALLS. MATCHES THICKNESS AS SHOWN ON DRAWINGS. INSTALLATION OF NEW FURRING ABUTTING EXISTING FURRING IS TO BE FLUSH AND INDISTINGUISHABLE FROM EXISTING FURRING SURFACE.
 - TOILET ROOM CONFIGURATIONS VARY - SEE SHEET AE40 FOR TYPICAL MOUNTING HEIGHTS AND CONFIGURATIONS FOR TOILET ROOM ELEMENTS.
 - RETURN GYP BD AT EXTERIOR WALL BACK TO WINDOW FRAMES. PROVIDE RADIUS CORNER BEADS TO MATCH PROFILE AT WINDOW PRESENT ON OTHER EXISTING PARTS OF THE BUILDING.
 - SEE BAE213 FOR TYPICAL FLOOR SLOPE IN PATIENT TOILET ROOMS.

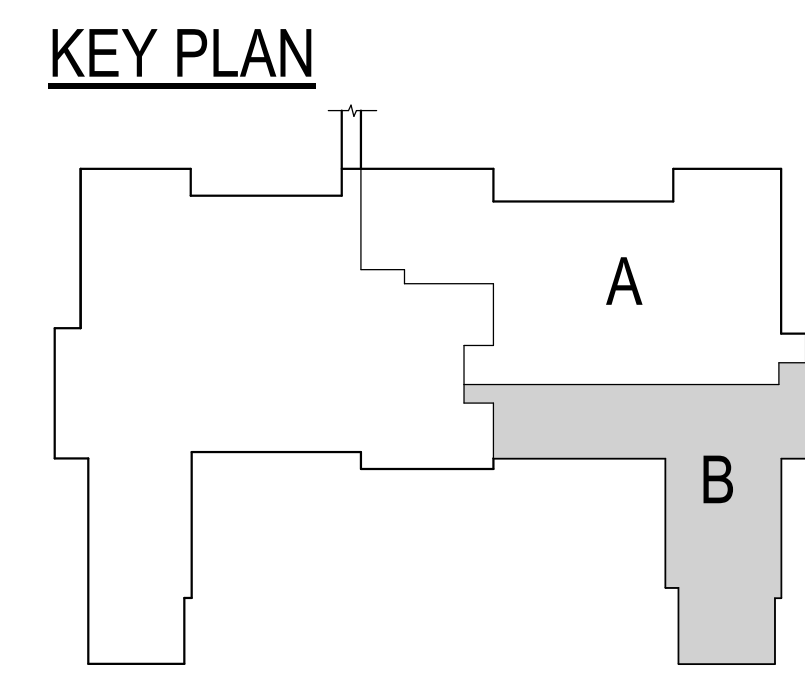

1 FIRST FLOOR PLAN - AREA B
1/4" = 1'-0"

Revision#	Description	Date:

CONSULTANT

DUNHAM

DUNHAM
50 South Sixth Street / Suite 1100
Minneapolis, Minnesota 55402-1540
PHONE: 612.465.7550 FAX: 612.465.7551
www.dunhameng.com
mechanical + electrical consulting engineering

ARCHITECT/ENGINEER OF RECORD

AST

ARCHITECT/ENGINEER OF RECORD

ANDERSON

13605 1st Ave. N. #100 Plymouth, MN 55441
P 763.412.4000 | F 763.412.4090 | ae-mn.com
Anderson Engineering of Minnesota, LLC | Proj # 15451

I hereby certify that this plan, specification, or report was prepared by me, or under my direct supervision and that I am a duly Licensed Architect under the laws of the State of Minnesota.

Name: Steve Schlotthauer
Signature:

Date: 5/22/2020 License# 42138

Project Title
RENOVATE BUILDING 28
FIRST FLOOR EAST RTTP

Location
SAINT CLOUD, MN

Phase
CONSTRUCTION DOCUMENTS

Drawing Title
FIRST FLOOR PLAN - AREA B

Issue Date
MAY 22, 2020

Checked
SS

Drawn
MPC/D

Project Number
656-19-306

Building Number
28

Drawing Number
AE111-B

VA

U.S. Department of Veterans Affairs

Veterans Health Administration
St. Cloud VA Health Care System
21

FLOOR PLAN SYMBOLS			
	EXISTING WALL TO REMAIN	8'-0"	DIMENSION LINE, NOMINAL
	WALL	8'-0"	EXTENDED DIMENSION LINE, NOMINAL
	EXISTING DOOR AND FRAME TO REMAIN	1A AE211 2B	INTERIOR ELEVATION INDICATOR TAG
	DOOR	1A AE201	EXTERIOR ELEVATION INDICATOR TAG
	INTERIOR BORROWED LIGHT	203	EQUIPMENT TAG
	WALL TAG	100	FLOOR SPOT ELEVATION
	OFFICE	1A AE011	DETAIL REFERENCE TAG
	ROOM NAME AND NUMBER	1A AE011	DETAIL REFERENCE TAG
	KEY NOTE		
	INTERIOR SECTION REFERENCE TAG	1A AE201	EXTERIOR SECTION REFERENCE TAG
	REVISION TAG		REVISION CLOUD
	GRIDLINE		

NOTE: NOT ALL SYMBOLS MAY BE USED ON EACH PLAN

- ### GENERAL NOTES
- CONSTRUCTION LIMITS REFLECT ARCHITECTURALLY RENOVATED SPACES. MECHANICAL, ELECTRICAL, STRUCTURAL, AND PLUMBING WORK OCCURS IN AREAS OUTSIDE OF THESE LIMITS.
 - THE CONTRACTOR IS RESPONSIBLE TO PATCH, REPAIR, OR REPLACE ALL DAMAGE OCCURRING DUE TO THE CONTRACTOR, OR HIS SUBCONTRACTORS AS A RESULT OF, OR ASSOCIATED WITH THEIR WORK. DAMAGED ELEMENTS ARE TO BE RESTORED, OR REPAIRED TO MATCH EXISTING CONDITIONS, OR REPLACED USING MATCHING MATERIALS, OR LIKE MATERIALS SUBJECT TO THE REVIEW AND APPROVAL BY THE COR.
 - IF DURING THE COURSE OF WORK CONFLICTS ARE DISCOVERED BETWEEN EXISTING CONDITIONS AND THE WORK IDENTIFIED BY THE CONTRACT DOCUMENTS, THE CONTRACTOR IS TO STOP WORK AND NOTIFY THE COR, AND ARCHITECT IMMEDIATELY.
 - OPENINGS MADE IN NEW, OR EXISTING FIRE AND SMOKE RATED ASSEMBLIES ARE TO BE PATCHED, OR SEALED WITH SPECIFIED, OR VA APPROVED OPENING PROTECTIVE SYSTEMS SO AS TO MEET, OR MAINTAIN THE SMOKE, OR FIRE RATING ASSOCIATED WITH THE ASSEMBLY.
 - EQUIPMENT SIZES SHOWN ON DRAWINGS MAY VARY FROM EQUIPMENT PROVIDED BY MANUFACTURER, OR VA. VERIFY SIZE WITH MANUFACTURER, OR COR PRIOR TO ASSOCIATED CONSTRUCTION.
 - NOT USED
 - NOT USED
 - DIMENSIONS TO GYP BD PARTITIONS ARE FROM FINISHED FACE OF PARTITION, UNLESS NOTED OTHERWISE.
 - DOOR FRAMES ARE TO BE LOCATED 4" FROM CORNER TO FRAME WHEN NO DIMENSION IS GIVEN.
 - CONTRACTOR REVIEW, VERIFY, AND PROVIDE IN WALL BLOCKING FOR ALL WALL MOUNTED EQUIPMENT INCLUDING, BUT LIMITED TO CASEWORK, GRAB BARS, HANDRAILS, SHELVING, DISPENSERS, FURNISHINGS, OR EQUIPMENT INCLUDING VA PROVIDED AND INSTALLED ITEMS.
 - VERIFY EXISTING WALL FURRING ON EXTERIOR WALLS MATCHES THICKNESS AS SHOWN ON DRAWINGS. INSTALLATION OF NEW FURRING ABUTTING EXISTING FURRING IS TO BE FLUSH AND INDISTINGUISHABLE FROM EXISTING FURRING SURFACE.
 - TOILET ROOM CONFIGURATIONS VARY - SEE SHEET AE640 FOR TYPICAL MOUNTING HEIGHTS AND CONFIGURATIONS FOR TOILET ROOM ELEMENTS.
 - RETURN GYP BD AT EXTERIOR WALL BACK TO WINDOW FRAMES. PROVIDE RADIUS CORNER BEADS TO MATCH PROFILE AT WINDOW PRESENT ON OTHER EXISTING PARTS OF THE BUILDING.
 - SEE 84E213 FOR TYPICAL FLOOR SLOPE IN PATIENT TOILET ROOMS.

NOTE:
PATCH FINISHES DISTURBED BY CONSTRUCTION TO MATCH EXISTING AS NECESSARY. SEE FINISH PLAN & SCHEDULE FOR TYPICAL BATHROOM FINISHES.

REINSTALL CEILING TILES WHERE REMOVED TO PERFORM MEP WORK

REINSTALL CEILING TILES WHERE REMOVED TO PERFORM MEP WORK

REINSTALL CEILING TILES WHERE REMOVED TO PERFORM MEP WORK

REINSTALL CEILING TILES WHERE REMOVED TO PERFORM MEP WORK



1 SECOND FLOOR PLAN
1/8" = 1'-0"

Revision#	Description	Date:

CONSULTANT

DUNHAM

DUNHAM
80 South Sixth Street / Suite 1100
Minneapolis, Minnesota 55402-1540
PHONE 612.465.7550 FAX 612.465.7551
WEB dunhameng.com
mechanical + electrical consulting engineering



ARCHITECT/ENGINEER OF RECORD

ANDERSON

13605 1st Ave. N. #100 Plymouth, MN 55441
P 763.412.4000 | F 763.412.4090 | ae-mn.com
Anderson Engineering of Minnesota, LLC | Proj # 15451

I hereby certify that this plan, specification, or report was prepared by me, or under my direct supervision and that I am a duly Licensed Architect under the laws of the State of Minnesota.

Name: Steve Schlotthauer
Signature:
Date: 5/22/2020 License# 42138

Project Title RENOVATE BUILDING 28 FIRST FLOOR EAST RTTP			Project Number 656-19-306		
Location SAINT CLOUD, MN			Building Number 28		
Phase CONSTRUCTION DOCUMENTS			Drawing Number AE121		
Drawing Title SECOND FLOOR PLAN			Issue Date MAY 22, 2020		
Checked			Drawn		

VA

U.S. Department of Veterans Affairs

Veterans Health Administration
St. Cloud VA Health Care System

GENERAL NOTES

- CONSTRUCTION LIMITS REFLECT ARCHITECTURALLY RENOVATED SPACES. MECHANICAL, ELECTRICAL, STRUCTURAL, AND PLUMBING WORK OCCURS IN AREAS OUTSIDE OF THESE LIMITS.
- THE CONTRACTOR IS RESPONSIBLE TO PATCH, REPAIR, OR REPLACE ALL DAMAGE OCCURRING DUE TO THE CONTRACTOR, OR HIS SUBCONTRACTORS AS A RESULT OF, OR ASSOCIATED WITH THEIR WORK. DAMAGED ELEMENTS ARE TO BE RESTORED, OR REPAIRED TO MATCH EXISTING CONDITIONS, OR REPLACED USING MATCHING MATERIALS, OR LIKE MATERIALS SUBJECT TO THE REVIEW AND APPROVAL BY THE COR.
- IF DURING THE COURSE OF WORK CONFLICTS ARE DISCOVERED BETWEEN EXISTING CONDITIONS AND THE WORK IDENTIFIED BY THE CONTRACT DOCUMENTS, THE CONTRACTOR IS TO STOP WORK AND NOTIFY THE COR, AND ARCHITECT IMMEDIATELY.
- OPENINGS MADE IN NEW, OR EXISTING FIRE AND SMOKE RATED ASSEMBLIES ARE TO BE PATCHED, OR SEALED WITH SPECIFIED, OR VA APPROVED OPENING PROTECTIVE SYSTEMS SO AS TO MEET, OR MAINTAIN THE SMOKE, OR FIRE RATING ASSOCIATED WITH THE ASSEMBLY.
- EQUIPMENT SIZES SHOWN ON DRAWINGS MAY VARY FROM EQUIPMENT PROVIDED BY MANUFACTURER, OR VA. VERIFY SIZE WITH MANUFACTURER, OR COR, PRIOR TO ASSOCIATED CONSTRUCTION.
- NOT USED
- NOT USED
- DIMENSIONS TO GYP BD PARTITIONS ARE FROM FINISHED FACE OF PARTITION, UNLESS NOTED OTHERWISE.
- DOOR FRAMES ARE TO BE LOCATED 4" FROM CORNER TO FRAME WHEN NO DIMENSION IS GIVEN.
- CONTRACTOR REVIEW, VERIFY, AND PROVIDE IN WALL BLOCKING FOR ALL WALL MOUNTED EQUIPMENT INCLUDING, BUT LIMITED TO CASEWORK, GRAB BARS, HANDRAILS, SHELVING, DISPENSERS, FURNISHINGS, OR EQUIPMENT INCLUDING VA PROVIDED AND INSTALLED ITEMS.
- VERIFY EXISTING WALL FURRING ON EXTERIOR WALLS. MATCHES THICKNESS AS SHOWN ON DRAWINGS. INSTALLATION OF NEW FURRING ABUTTING EXISTING FURRING IS TO BE FLUSH AND INDISTINGUISHABLE FROM EXISTING FURRING SURFACE.
- TOILET ROOM CONFIGURATIONS VARY - SEE SHEET AE640 FOR TYPICAL MOUNTING HEIGHTS AND CONFIGURATIONS FOR TOILET ROOM ELEMENTS.
- RETURN GYP BD AT EXTERIOR WALL BACK TO WINDOW FRAMES. PROVIDE RADIUS CORNER BEADS TO MATCH PROFILE AT WINDOW PRESENT ON OTHER EXISTING PARTS OF THE BUILDING.
- SEE 8AE213 FOR TYPICAL FLOOR SLOPE IN PATIENT TOILET ROOMS.

FLOOR PLAN SYMBOLS

	EXISTING WALL TO REMAIN	8'-0"	DIMENSION LINE, NOMINAL
	WALL	8'-0"	EXTENDED DIMENSION LINE, NOMINAL
	EXISTING DOOR AND FRAME TO REMAIN	1A AE211	INTERIOR ELEVATION INDICATOR TAG
	DOOR	1A AE201	EXTERIOR ELEVATION INDICATOR TAG
	INTERIOR BORROWED LIGHT	203	EQUIPMENT TAG
	WALL TAG	100	FLOOR SPOT ELEVATION
	OFFICE	101	ROOM NAME AND NUMBER
	KEY NOTE		DETAIL REFERENCE TAG
	INTERIOR SECTION REFERENCE TAG	1A AE201	EXTERIOR SECTION REFERENCE TAG
	REVISION TAG		REVISION CLOUD
	GRIDLINE		

NOTE: NOT ALL SYMBOLS MAY BE USED ON EACH PLAN

1 ATTIC LEVEL FLOOR PLAN
1/8" = 1'-0"

Revision#	Description	Date:

CONSULTANT

DUNHAM

DUNHAM
50 South Sixth Street / Suite 1100
Minneapolis, Minnesota 55402-1540
PHONE: 612.465.7550 FAX: 612.465.7551
WEB: dunhameng.com
mechanical + electrical consulting engineering

ARCHITECT/ENGINEER OF RECORD

ANDERSON

13605 1st Ave. N. #100 Plymouth, MN 55441
P 763.412.4000 | F 763.412.4090 | ae-mn.com
Anderson Engineering of Minnesota, LLC | Proj # 15451

I hereby certify that this plan, specification, or report was prepared by me, or under my direct supervision and that I am a duly Licensed Architect under the laws of the State of Minnesota.

Name: Steve Schlotthauer
Signature:
Date: 5/22/2020 License# 42138

Project Title RENOVATE BUILDING 28 FIRST FLOOR EAST RRTP		
Location SAINT CLOUD, MN		
Phase CONSTRUCTION DOCUMENTS		
Drawing Title ATTIC FLOOR PLAN		
Issue Date MAY 22, 2020	Checked SS	Drawn MP/CD

Project Number 656-19-306
Building Number 28
Drawing Number AE131

VA

U.S. Department of Veterans Affairs

Veterans Health Administration
St. Cloud VA Health Care System
22

C:\Users\Public\Documents\Revit\Projects\15451_BLDG 28_1st Floor_RTP_SSchlotthauer.rvt 5/25/2020 7:50:02 PM

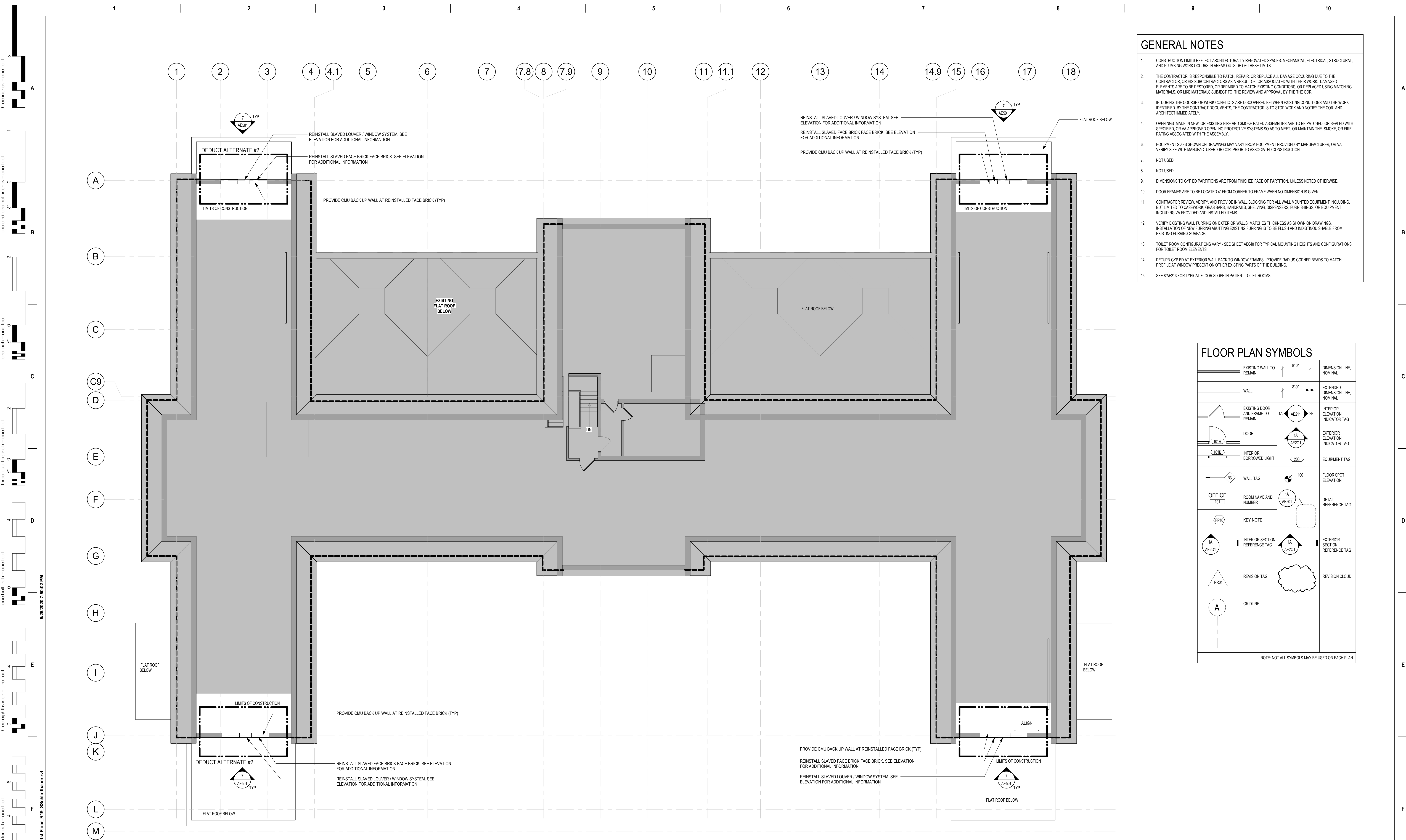

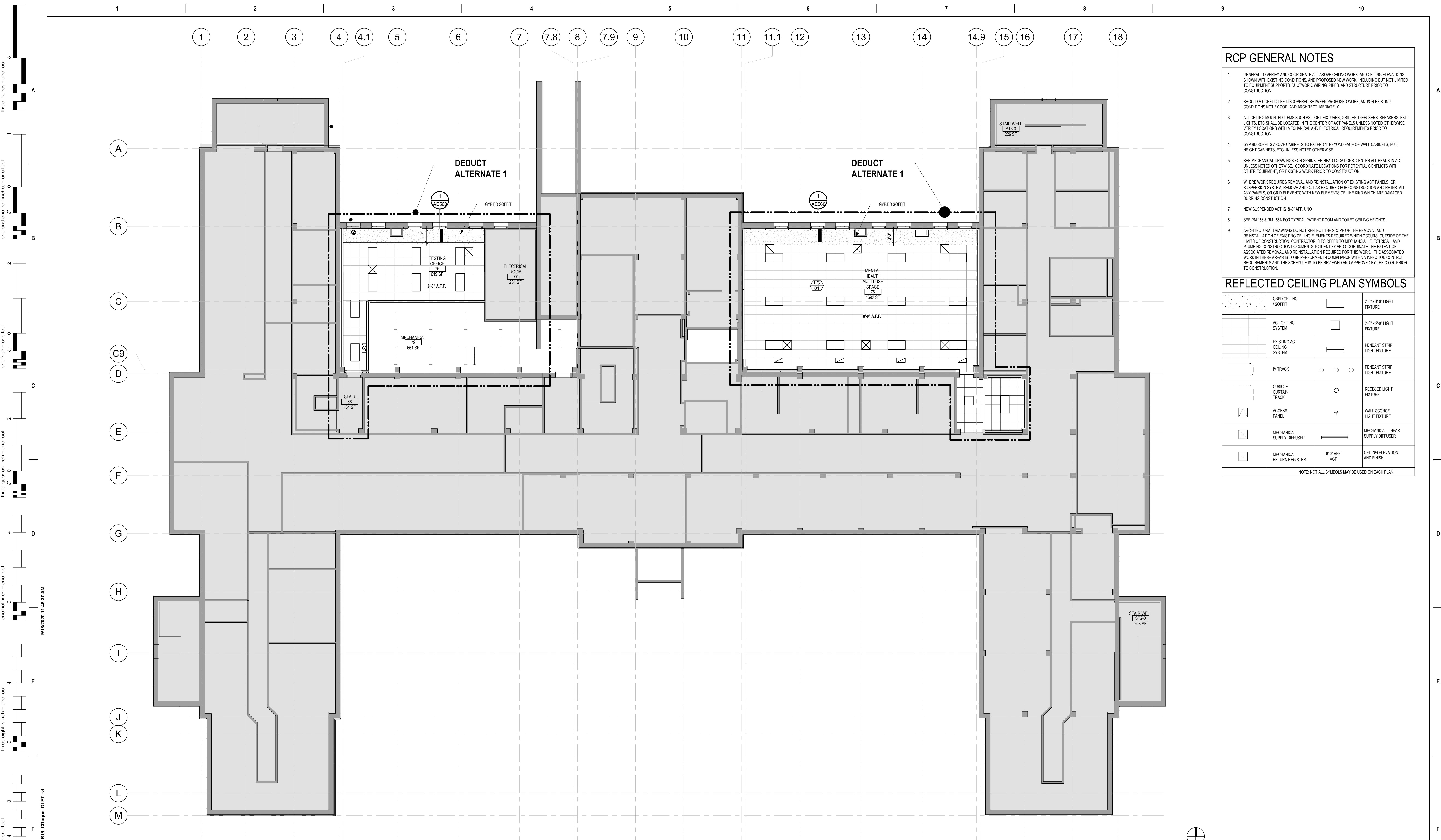

- ### RCP GENERAL NOTES
- GENERAL TO VERIFY AND COORDINATE ALL ABOVE CEILING WORK, AND CEILING ELEVATIONS SHOWN WITH EXISTING CONDITIONS, AND PROPOSED NEW WORK, INCLUDING BUT NOT LIMITED TO EQUIPMENT SUPPORTS, DUCTWORK, WIRING, PIPES, AND STRUCTURE PRIOR TO CONSTRUCTION.
 - SHOULD A CONFLICT BE DISCOVERED BETWEEN PROPOSED WORK, AND/OR EXISTING CONDITIONS NOTIFY COR. AND ARCHITECT IMMEDIATELY.
 - ALL CEILING MOUNTED ITEMS SUCH AS LIGHT FIXTURES, GRILLES, DIFFUSERS, SPEAKERS, EXIT LIGHTS, ETC SHALL BE LOCATED IN THE CENTER OF ACT PANELS UNLESS NOTED OTHERWISE. VERIFY LOCATIONS WITH MECHANICAL, AND ELECTRICAL REQUIREMENTS PRIOR TO CONSTRUCTION.
 - GYP BD SOFFITS ABOVE CABINETS TO EXTEND 1" BEYOND FACE OF WALL CABINETS, FULL-HEIGHT CABINETS, ETC UNLESS NOTED OTHERWISE.
 - SEE MECHANICAL DRAWINGS FOR SPRINKLER HEAD LOCATIONS. CENTER ALL HEADS IN ACT UNLESS NOTED OTHERWISE. COORDINATE LOCATIONS FOR POTENTIAL CONFLICTS WITH OTHER EQUIPMENT, OR EXISTING WORK PRIOR TO CONSTRUCTION.
 - WHERE WORK REQUIRES REMOVAL AND REINSTALLATION OF EXISTING ACT PANELS, OR SUSPENSION SYSTEM, REMOVE AND CUT AS REQUIRED FOR CONSTRUCTION AND RE-INSTALL ANY PANELS, OR GRID ELEMENTS WITH NEW ELEMENTS OF LIKE KIND WHICH ARE DAMAGED DURING CONSTRUCTION.
 - NEW SUSPENDED ACT IS 8'-0" AFF. UNO
 - SEE RM 158 & RM 158A FOR TYPICAL PATIENT ROOM AND TOILET CEILING HEIGHTS.
 - ARCHITECTURAL DRAWINGS DO NOT REFLECT THE SCOPE OF THE REMOVAL AND REINSTALLATION OF EXISTING CEILING ELEMENTS REQUIRED WHICH OCCURS OUTSIDE OF THE LIMITS OF CONSTRUCTION. CONTRACTOR IS TO REFER TO MECHANICAL, ELECTRICAL, AND PLUMBING CONSTRUCTION DOCUMENTS TO IDENTIFY AND COORDINATE THE EXTENT OF ASSOCIATED REMOVAL AND REINSTALLATION REQUIRED FOR THIS WORK. THE ASSOCIATED WORK IN THESE AREAS IS TO BE PERFORMED IN COMPLIANCE WITH VIA INFECTION CONTROL REQUIREMENTS AND THE SCHEDULE IS TO BE REVIEWED AND APPROVED BY THE C.O.R. PRIOR TO CONSTRUCTION.

REFLECTED CEILING PLAN SYMBOLS

	GYPD CEILING / SOFFIT		2'-0" x 4'-0" LIGHT FIXTURE
	ACT CEILING SYSTEM		2'-0" x 2'-0" LIGHT FIXTURE
	EXISTING ACT CEILING SYSTEM		PENDANT STRIP LIGHT FIXTURE
	IV TRACK		PENDANT STRIP LIGHT FIXTURE
	CUBICLE CURTAIN TRACK		RECESSED LIGHT FIXTURE
	ACCESS PANEL		WALL SCONCE LIGHT FIXTURE
	MECHANICAL SUPPLY DIFFUSER		MECHANICAL LINEAR SUPPLY DIFFUSER
	MECHANICAL RETURN REGISTER		8'-0" AFF ACT CEILING ELEVATION AND FINISH

NOTE: NOT ALL SYMBOLS MAY BE USED ON EACH PLAN

1 BASEMENT REFLECTED CEILING PLAN
1/8" = 1'-0"

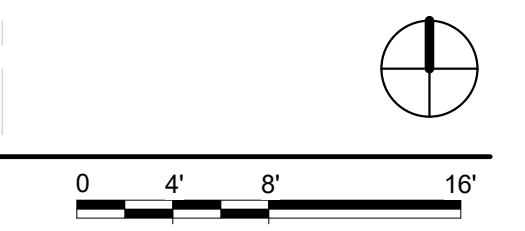

Revision#	Description	Date:

CONSULTANT

DUNHAM

DUNHAM
50 South Sixth Street / Suite 1100
Minneapolis, Minnesota 55402-1540
PHONE: 612.465.7850 FAX: 612.465.7551
WEB: dunhameng.com
mechanical + electrical consulting engineering

ARCHITECT/ENGINEER OF RECORD

ANDERSON

13605 1st Ave. N. #100 Plymouth, MN 55441
P 763.412.4000 | F 763.412.4090 | ae-mn.com
Anderson Engineering of Minnesota, LLC | Proj # 15451

I hereby certify that this plan, specification, or report was prepared by me, or under my direct supervision and that I am a duly Licensed Architect under the laws of the State of Minnesota.

Name: Steve Schlotthauer
Signature:

Date: 5/22/2020 License# 42138

Project Title RENOVATE BUILDING 28 FIRST FLOOR EAST RTTP		Project Number 656-19-306	
Location SAINT CLOUD, MN		Building Number 28	
Phase CONSTRUCTION DOCUMENTS		Drawing Number AC101	
Drawing Title BASEMENT REFLECTED CEILING PLAN		Issue Date MAY 22, 2020	
Checked SS	Drawn MP/CD		

VA

U.S. Department of Veterans Affairs

Veterans Health Administration
St. Cloud VA Health Care System
23

C:\Users\Public\Documents\Revit\Projects\15451_BLDG_28_1st Floor_RTP_CD\Output\DLT.rvt

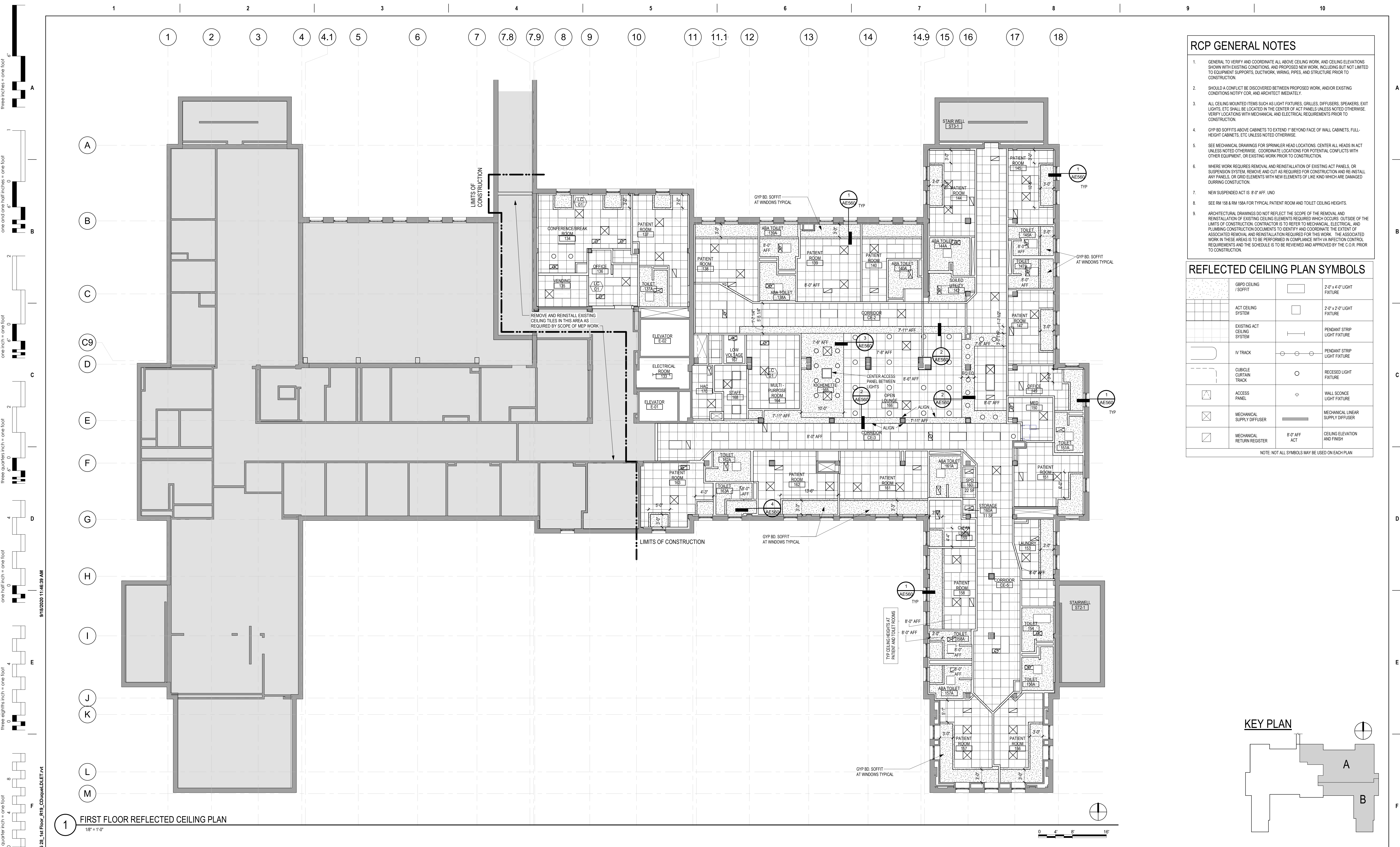

- ### RCP GENERAL NOTES
- GENERAL TO VERIFY AND COORDINATE ALL ABOVE CEILING WORK, AND CEILING ELEVATIONS SHOWN WITH EXISTING CONDITIONS, AND PROPOSED NEW WORK, INCLUDING BUT NOT LIMITED TO EQUIPMENT SUPPORTS, DUCTWORK, WIRING, PIPES, AND STRUCTURE PRIOR TO CONSTRUCTION.
 - SHOULD A CONFLICT BE DISCOVERED BETWEEN PROPOSED WORK, AND/OR EXISTING CONDITIONS NOTIFY CDR, AND ARCHITECT IMMEDIATELY.
 - ALL CEILING MOUNTED ITEMS SUCH AS LIGHT FIXTURES, GRILLES, DIFFUSERS, SPEAKERS, EXIT LIGHTS, ETC SHALL BE LOCATED IN THE CENTER OF ACT PANELS UNLESS NOTED OTHERWISE. VERIFY LOCATIONS WITH MECHANICAL AND ELECTRICAL REQUIREMENTS PRIOR TO CONSTRUCTION.
 - GYF BD SOFFITS ABOVE CABINETS TO EXTEND 1" BEYOND FACE OF WALL CABINETS, FULL-HEIGHT CABINETS, ETC UNLESS NOTED OTHERWISE.
 - SEE MECHANICAL DRAWINGS FOR SPRINKLER HEAD LOCATIONS. CENTER ALL HEADS IN ACT UNLESS NOTED OTHERWISE. COORDINATE LOCATIONS FOR POTENTIAL CONFLICTS WITH OTHER EQUIPMENT, OR EXISTING WORK PRIOR TO CONSTRUCTION.
 - WHERE WORK REQUIRES REMOVAL AND REINSTALLATION OF EXISTING ACT PANELS, OR SUSPENSION SYSTEM REMOVE AND CUT AS REQUIRED FOR CONSTRUCTION AND REINSTALL ANY PANELS, OR GRID ELEMENTS WITH NEW ELEMENTS OF LIKE KIND WHICH ARE DAMAGED DURING CONSTRUCTION.
 - NEW SUSPENDED ACT IS 8'-0" AFF. UNO
 - SEE RM 158 & RM 159 FOR TYPICAL PATIENT ROOM AND TOILET CEILING HEIGHTS.
 - ARCHITECTURAL DRAWINGS DO NOT REFLECT THE SCOPE OF THE REMOVAL AND REINSTALLATION OF EXISTING CEILING ELEMENTS REQUIRED WHICH OCCURS OUTSIDE OF THE LIMITS OF CONSTRUCTION CONTRACTOR IS TO REFER TO MECHANICAL, ELECTRICAL, AND PLUMBING CONSTRUCTION DOCUMENTS TO IDENTIFY AND COORDINATE THE EXTENT OF ASSOCIATED REMOVAL AND REINSTALLATION REQUIRED FOR THIS WORK. THE ASSOCIATED WORK IN THESE AREAS IS TO BE PERFORMED IN COMPLIANCE WITH VA INFECTION CONTROL REQUIREMENTS AND THE SCHEDULE IS TO BE REVIEWED AND APPROVED BY THE C.O.R. PRIOR TO CONSTRUCTION.

REFLECTED CEILING PLAN SYMBOLS

SYMBOL	DESCRIPTION	SYMBOL	DESCRIPTION
[Pattern]	GBPD CEILING / SOFFIT	[Square]	2'-0" x 4'-0" LIGHT FIXTURE
[Grid]	ACT CEILING SYSTEM	[Square]	2'-0" x 2'-0" LIGHT FIXTURE
[Line]	EXISTING ACT CEILING SYSTEM	[Line]	PENDANT STRIP LIGHT FIXTURE
[Line]	IV TRACK	[Line]	PENDANT STRIP LIGHT FIXTURE
[Line]	CUBICLE CURTAIN TRACK	[Circle]	RECESSED LIGHT FIXTURE
[Square]	ACCESS PANEL	[Circle]	WALL SCONCE LIGHT FIXTURE
[Square]	MECHANICAL SUPPLY DIFFUSER	[Line]	MECHANICAL LINEAR SUPPLY DIFFUSER
[Square]	MECHANICAL RETURN REGISTER	[Line]	CEILING ELEVATION AND FINISH

NOTE: NOT ALL SYMBOLS MAY BE USED ON EACH PLAN

1 FIRST FLOOR REFLECTED CEILING PLAN
1/8" = 1'-0"

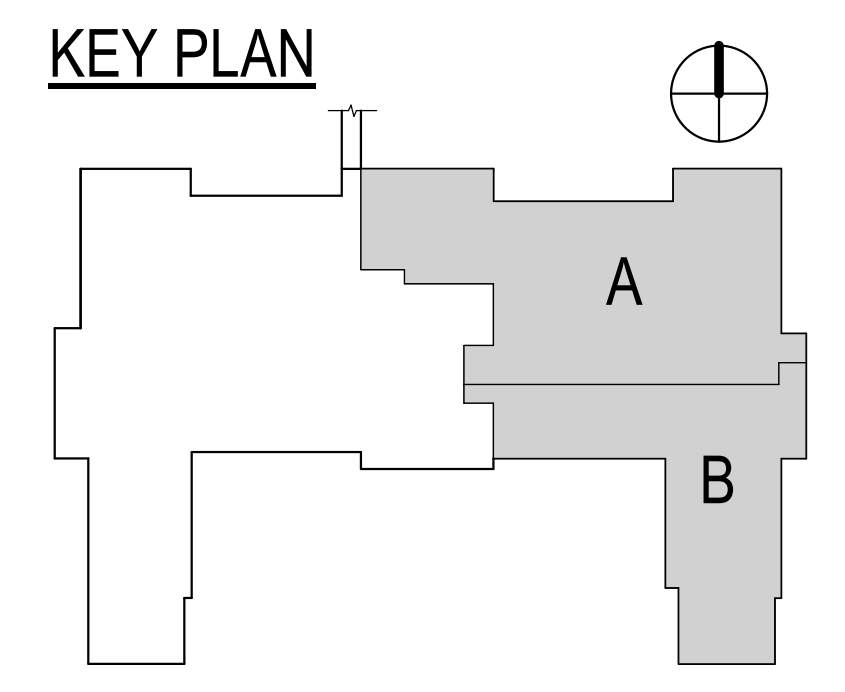

Revision#	Description	Date:

CONSULTANT

DUNHAM

DUNHAM
50 South Sixth Street / Suite 1100
Minneapolis, Minnesota 55402-1540
PHONE 612.465.7550 FAX 612.465.7551
WEB DUNHAMENG.COM
mechanical + electrical consulting engineering

ARCHITECT/ENGINEER OF RECORD

ANDERSON

13605 1st Ave. N. #100 Plymouth, MN 55441
P 763.412.4000 | F 763.412.4090 | ae-mn.com
Anderson Engineering of Minnesota, LLC | Proj # 15451

I hereby certify that this plan, specification, or report was prepared by me, or under my direct supervision and that I am a duly Licensed Architect under the laws of the State of Minnesota.

Name: Steve Schlotthauer
Signature: *[Signature]*
Date: 5/22/2020 License# 42138

Project Title
**RENOVATE BUILDING 28
FIRST FLOOR EAST RTTP**

Location
SAINT CLOUD, MN

Phase
CONSTRUCTION DOCUMENTS

Drawing Title
**FIRST FLOOR REFLECTED CEILING
PLAN**

Issue Date
MAY 22, 2020

Checked
SS

Drawn
MP/CD

Project Number
656-19-306

Building Number
28

Drawing Number
AC111

VA

U.S. Department of Veterans Affairs

Veterans Health Administration
St. Cloud VA Health Care System
24

CASEWORK GENERAL NOTES

- FULL HEIGHT STORAGE CABINETS (UNO)
 - SHALL BE 2'-0" DEEP
 - 2'-0" MAX DOOR WIDTH
 - WARDROBE CABINETS TO BE 2'-0" DEEP
 - PROVIDE (5) FIVE ADJ PLAM SHELVES
- BASE AND WALL CABINETS (UNO)
 - WALL CABINETS 1'-0" DEEP CLEAR INSIDE MINIMUM
 - BASE CABINETS 2'-0" DEEP
 - (1) ADJ PLAM SHELF AT 2'-0" HIGH WALL CABINETS
 - (2) ADJ PLAM SHELVES AT 2'-0" HIGH WALL CABINETS, AND
 - (3) ADJ PLAM SHELVES AT 3'-0" HIGH WALL CABINETS
- SEE INTERIOR ELEVATIONS FOR PLAM FILLERS AND SLOPED TOPS WHERE FILLER STRIPS ARE REQUIRED, THEY SHALL BE EQUAL IN SIZE AT BOTH ENDS OF CASEWORK (UNO).
- PROVIDE LOCKS ON INDIVIDUAL DOORS AND DRAWERS WHERE INDICATED.
- PROVIDE CONTINUOUS SEALANT AT TOP OF BACKSPASH/SIDESPLASHES.
- PROVIDE 1" THICK SHELVES WHERE CABINETS ARE OVER 3'-0" WIDE.
- PROVIDE GROMMETS AT WORKSTATIONS, INCLUDING NURSE STATIONS, RECEPTION DESKS AND OTHER WORK COUNTERS. CUT IN FIELD-PROVIDE ONE PER ELECTRICAL DEVICE BELOW COUNTER. COORDINATE LOCATION WITH OWNER. COLOR TO BE SELECTED BY ARCHITECT. SEE SPECIFICATION FOR GROMMET TYPES AND SIZES.
- PROVIDE A 2" RADIUS EDGE (IN PLAM) AT ALL OUTSIDE, EXPOSED COUNTERTOP CORNERS (UNO). ALL PLAM COUNTERTOPS SHALL HAVE A 1 1/4" THICK PLAM SQUARE EDGE NOSING (UNO).
- ALL COUNTERTOPS ARE 2'-1" DEEP (UNO).
- PROVIDE PLYWOOD BACKING AT ALL SOLID SURFACE COUNTERTOPS.
- COUNTERTOP SUPPORT BRACKETS ARE PROVIDED BY THE CASEWORK SUPPLIER. PROVIDE WALL BRACKETS AT EACH SUPPORT. SPACE AT 3'-0" OC MAX.
- COORDINATE LOCATION OF ALL UNDERCOUNTER SUPPORT WITH OWNER FURNISHED/OWNER INSTALLED EQUIPMENT.
- NO EXPOSED FASTENERS ON CASEWORK (UNO).
- ALL EXPOSED METAL CLIP ANGLES AND BRACKETS TO BE PAINTED TO MATCH CASEWORK.
- ALL EXPOSED AND SEMI-EXPOSED SURFACES OF CASEWORK, SHELVING, BASE, FULL HEIGHT AND UPPER WALL CABINETS, AND FINISHED END PANELS ARE PLAM (UNO).
- FIELD VERIFY SPACE AVAILABLE AT CABINET LOCATIONS PRIOR TO CASEWORK FABRICATION.
- RETURN BACKSPASH AT SIDEWALLS (UNO).
- TUCK WALL COVERING BEHIND ALL BACKSPASHES.
- ALL CABINETS TO RECEIVE BASE SCHEDULED FOR ROOM (UNO).
- COORDINATE ALL SWITCHES, UNDER-CABINET LIGHT FIXTURES AND UNDERCOUNTER RECEPTACLES WITH THE ELECTRICAL CONTRACTOR.
- PROVIDE HANGING FILE EDGE/HARDWARE WHERE FILE DRAWERS ARE INDICATED.
- PROVIDE A 1/4" GAP BETWEEN BOTTOM EDGE OF COUNTERTOP AND TOP EDGE OF DOOR/FRONT/DOORS OF CABINETS.
- REFER TO FINISH PLAN GENERAL NOTES FOR CASEWORK FINISHES (UNO).
- BASE AS SCHEDULED (UNO).
- PLAM COUNTERTOPS TO RECEIVE 3mm FLAT PVC EDGE (UNO).
- NUMBERS SHOWN BELOW BASE CABINETS AND ABOVE WALL CABINETS REFER TO NOMINAL WIDTH DIMENSIONS, IN INCHES, FOR THAT CABINET. SEE REFERENCE DETAILS FOR ADDITIONAL INFORMATION.

EQUIPMENT SCHEDULE

EQUIPMENT #	Description	ACQUISITION CODE	QTY	Comments
A1015	TELEPHONE, DESK - MULTIPLE LINE	V V	27	
A5075	DISPENSER, SOAP	V V	21	
A5077	DISPENSER, HAND SANITIZER, HANDS FREE	V V	1	VA TO VERIFY NUMBER AND LOCATIONS
A5080	DISPENSER, PAPER TOWEL	V V	24	
A5200	DISPENSER, TOILET TISSUE	V V	15	VERIFY BLOCKING REQ'D AND LOCATIONS WITH VA
E997	CART, MEDICATION, MOBILE	V V	1	
F8515	CART, SUPPLY, LINEN	V V	2	
F8330	TRASH CART	V V	1	
F0780	WORK TABLE	V V	1	
F2000	BASKET, WASTEPAPER	V V	29	
F2017	WASTE RECEPTACLE, 24 GAL	V V	2	
F3010	TACKBOARD	V V	19	IN PATIENT ROOMS WITHOUT DIVIDER PANEL
F3060	WHITEBOARD, PROJECTION SCREEN COMBINATION	V V	2	VERIFY BLOCKING REQ'D AND LOCATIONS WITH VA
K1552	BREWER, COFFEE	V V	2	REQUIRES WATER CONNECTION
K4665	MICROWAVE OVEN	V V	1	
M5065	TELEVISION, FLAT SCREEN	V V	1	VERIFY BLOCKING REQ'D AND LOCATIONS WITH VA
M512	TELEVISION, FLAT SCREEN, LARGE	V V	1	VERIFY BLOCKING REQ'D AND LOCATIONS WITH VA
M1801	COMPUTER W/FLAT PANEL MONITOR	V V	33	
M2300	WASHER, CLOTHES, AUTOMATIC	V V	2	VERIFY CONNECTIONS REQUIRED
M2400	DRYER, CLOTHES, AUTOMATIC	V V	2	VERIFY CONNECTIONS REQUIRED
M3150	DISTRIBUTION SYSTEM, MEDICATION, AUTOMATIC	V V	2	
R4650	ICE MAKER, FLAKED, WITH DISPENSER	V V	1	
R6200	REFRIGERATOR, MEDICATION	V V	4	
R7250	REFRIGERATOR-FREEZER, 20 CUBIC FEET	V V	2	
U001	MEDICATION MAILBOX	R	1	
U002	BI-ZHUB	V V	1	
U003	JUICE DISPENSER	V V	2	REQUIRES WATER CONNECTION
U004	CHEMICAL DISPENSER	V V	1	IN HAC
U005	VENDING MACHINE	V V	3	VERIFY WATER CONNECTION(S)
U006	PAPER CUP DISPENSER	V V	1	
U007	SHELVING - WALL MOUNTED	V V	5	

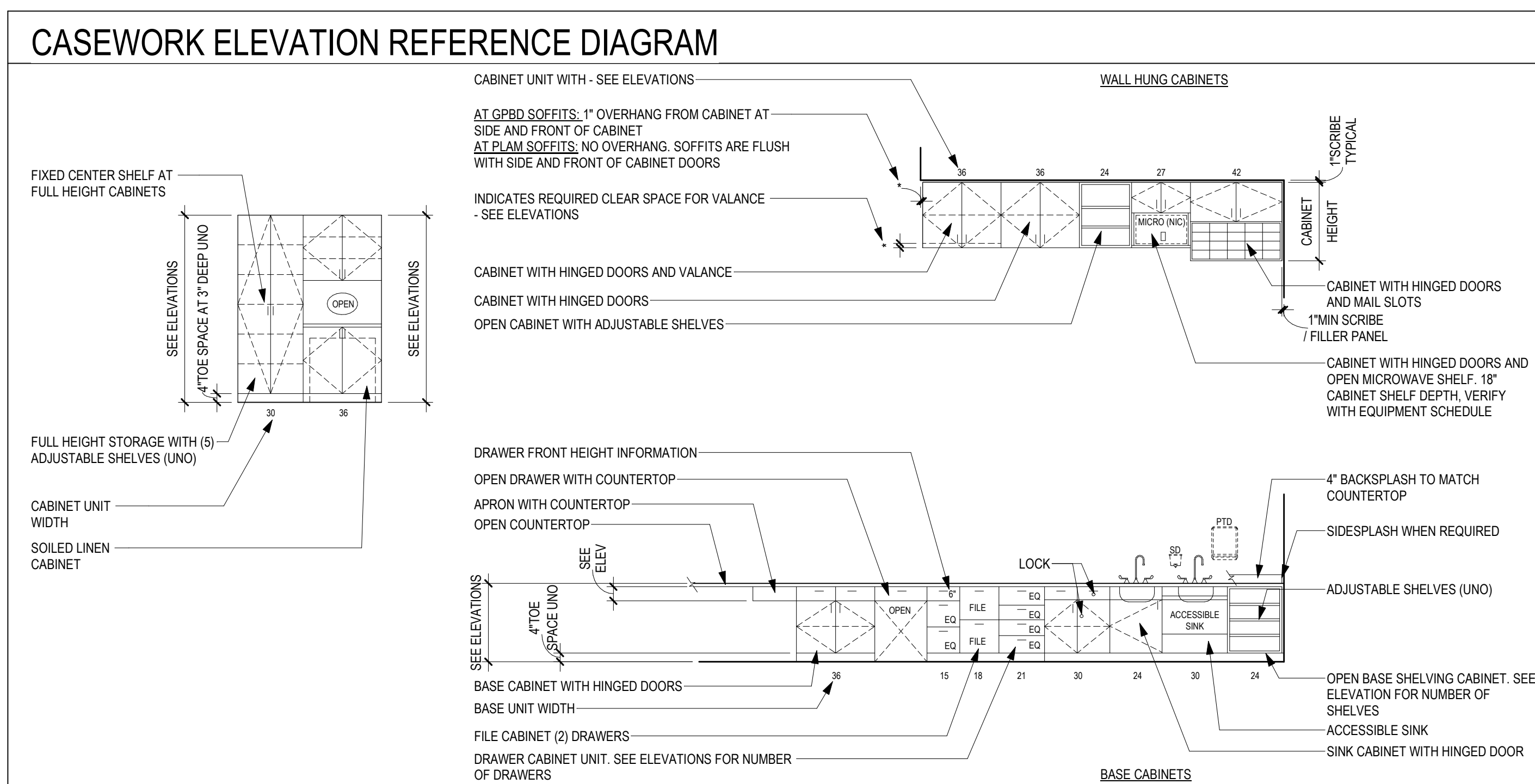

1 ELEVATION - CONFERENCE/BREAK ROOM 134 - NORTH
1/4" = 1'-0"

2 ELEVATION - OFFICE 136 - NORTH
1/4" = 1'-0"

3 ELEVATION - OFFICE 136 - SOUTH
1/4" = 1'-0"

4 ELEVATION - KITCHENETTE 165 - WEST
1/4" = 1'-0"

5 ELEVATION - KITCHENETTE 165 - EAST
1/4" = 1'-0"

6 ELEVATION - HAC 170 - NORTH
1/4" = 1'-0"

7 ELEVATION - HAC 170 - EAST
1/4" = 1'-0"

8 ELEVATION NURSE STATION 148 - WEST
1/4" = 1'-0"

9 ELEVATION - NURSE STATION 148 - EAST
1/4" = 1'-0"

10 ELEVATION - KITCHENETTE
1/4" = 1'-0"

11 ELEVATION - MED ROOM 150 - EAST
1/4" = 1'-0"

12 ELEVATION - LAUNDRY 153 - SOUTH
1/4" = 1'-0"

13 ELEVATION - LAUNDRY 153 - NORTH
1/4" = 1'-0"

Revision#	Description	Date:

CONSULTANT

DUNHAM

DUNHAM
50 South Sixth Street / Suite 1100
Minneapolis, Minnesota 55402-1540
phone: 612.465.7550 fax: 612.465.7551
web: dunhameng.com
mechanical + electrical consulting engineering

ARCHITECT/ENGINEER OF RECORD

ANDERSON

13605 1st Ave. N. #100 Plymouth, MN 55441
P 763.412.4000 | F 763.412.4090 | ae-mn.com
Anderson Engineering of Minnesota, LLC | Proj # 15451

I hereby certify that this plan, specification, or report was prepared by me, or under my direct supervision and that I am a duly Licensed Architect under the laws of the State of Minnesota.

Name: Steve Schlotthauer
Signature: *[Signature]*
Date: 5/22/2020 License# 42138

Project Title
RENOVATE BUILDING 28
FIRST FLOOR EAST RTPT

Location
SAINT CLOUD, MN

Phase
CONSTRUCTION DOCUMENTS

Drawing Title
INTERIOR ELEVATIONS

Issue Date
MAY 22, 2020

Checked
SS

Drawn
MPC/D

Project Number
656-19-306

Building Number
28

Drawing Number
AE211

VA

U.S. Department of Veterans Affairs

Veterans Health Administration
St. Cloud VA Health Care System
25

CASEWORK GENERAL NOTES

- FULL HEIGHT STORAGE CABINETS (UNO)
 - SHALL BE 2'-0" DEEP
 - 2'-0" MAX DOOR WIDTH
 - WAREHOUSE CABINETS TO BE 2'-0" DEEP
 - PROVIDE (5) FIVE ADJ PLAM SHELVES
- BASE AND WALL CABINETS (UNO)
 - WALL CABINETS 1'-0" DEEP CLEAR INSIDE MINIMUM
 - BASE CABINETS 2'-0" DEEP
 - (1) ADJ PLAM SHELF AT 2'-0" HIGH WALL CABINETS
 - (2) ADJ PLAM SHELVES AT 2'-0" HIGH WALL CABINETS, AND
 - (3) ADJ PLAM SHELVES AT 3'-0" HIGH WALL CABINETS
- SEE INTERIOR ELEVATIONS FOR PLAM FILLERS AND SLOPED TOPS. WHERE FILLER STRIPS ARE REQUIRED, THEY SHALL BE EQUAL IN SIZE AT BOTH ENDS OF CASEWORK (UNO).
- PROVIDE LOCKS ON INDIVIDUAL DOORS AND DRAWERS WHERE INDICATED.
- PROVIDE CONTINUOUS SEALANT AT TOP OF BACKSPLASH/SIDESPLASHES.
- PROVIDE 1" THICK SHELVES WHERE CABINETS ARE OVER 3'-0" WIDE.
- PROVIDE GROMMETS AT WORKSTATIONS, INCLUDING NURSE STATIONS. RECEPTION DESKS AND OTHER WORK COUNTERS. CUT IN FIELD-PROVIDE ONE PER ELECTRICAL DEVICE BELOW COUNTER-COORDINATE LOCATIONS WITH OWNER. COLOR TO BE SELECTED BY ARCHITECT. SEE SPECIFICATION FOR GROMMET TYPES AND SIZES.
- PROVIDE A 2" RADIUS EDGE (IN PLAN) AT ALL OUTSIDE, EXPOSED COUNTERTOP CORNERS (UNO). ALL PLAM COUNTERTOPS SHALL HAVE A 1/4" THICK PLAM SQUARE EDGE NOSING (UNO).
- ALL COUNTERTOPS ARE 2'-1" DEEP (UNO)
- PROVIDE PLYWOOD BACKING AT ALL SOLID SURFACE COUNTERTOPS.
- COUNTERTOP SUPPORT BRACKETS ARE PROVIDED BY THE CASEWORK SUPPLIER. PROVIDE WALL BLOCKING AT EACH SUPPORT. SPACE AT 3'-0" OC MAX.
- COORDINATE LOCATION OF ALL UNDERCOUNTER SUPPORT WITH OWNER FURNISHED/OWNER INSTALLED EQUIPMENT.
- NO EXPOSED FASTENERS ON CASEWORK (UNO)
- ALL EXPOSED METAL CLIP ANGLES AND BRACKETS TO BE PAINTED TO MATCH CASEWORK.
- ALL EXPOSED AND SEMI-EXPOSED SURFACES OF CASEWORK, SHELVING, BASE, FULL HEIGHT AND UPPER WALL CABINETS, AND FINISHED END PANELS ARE PLAM (UNO)
- FIELD VERIFY SPACE AVAILABLE AT CABINET LOCATIONS PRIOR TO CASEWORK FABRICATION.
- RETURN BACKSPLASH AT SIDE WALLS (UNO)
- TUCK WALL COVERING BEHIND ALL BACKSPLASHES.
- ALL CABINETS TO RECEIVE BASE SCHEDULED FOR ROOM (UNO)
- COORDINATE ALL SWITCHES, UNDER CABINET LIGHT FIXTURES AND UNDERCOUNTER RECEPTACLES WITH THE ELECTRICAL CONTRACTOR.
- PROVIDE HANGING FILE EDGE/HARDWARE WHERE FILE DRAWERS ARE INDICATED
- PROVIDE 1/4" GAP BETWEEN BOTTOM EDGE OF COUNTERTOP AND TOP EDGE OF DOOR FRONTS/DOORS OF CABINETS
- REFER TO FINISH PLAN GENERAL NOTES FOR CASEWORK FINISHES (UNO)
- BASE AS SCHEDULED (UNO)
- PLAM COUNTERTOPS TO RECEIVE 3mm FLAT PVC EDGE (UNO)
- NUMBERS SHOWN BELOW BASE CABINETS AND ABOVE WALL CABINETS REFER TO NOMINAL WIDTH DIMENSIONS, IN INCHES. FOR THAT CABINET. SEE REFERENCE DETAILS FOR ADDITIONAL INFORMATION.

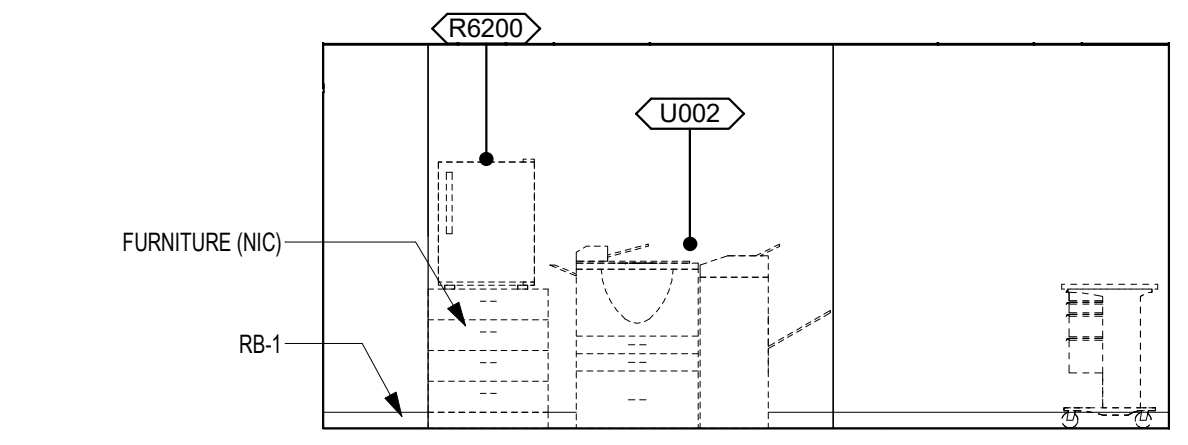

1 ELEVATION - OFFICE 149 - NORTH
1/4" = 1'-0"

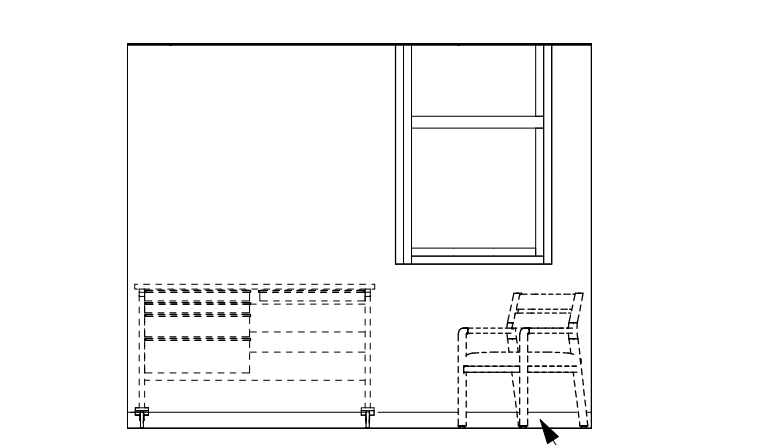

2 ELEVATION - OFFICE 149 - EAST
1/4" = 1'-0"

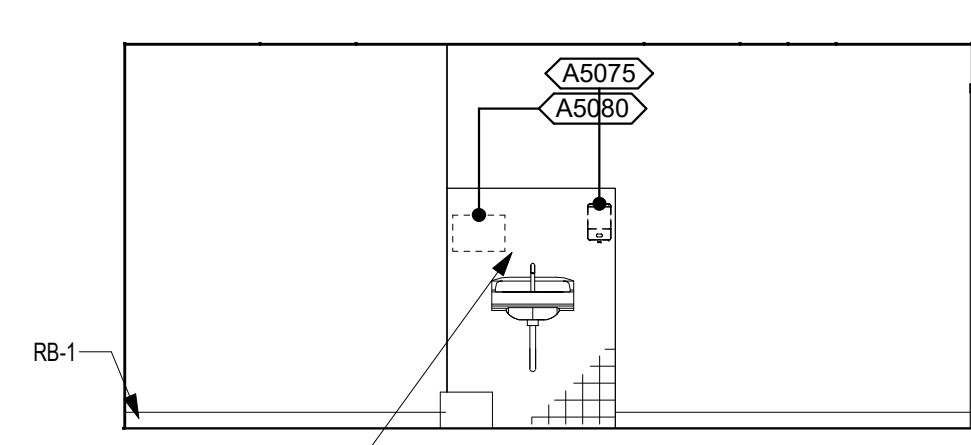

3 ELEVATION - OFFICE 149 - SOUTH
1/4" = 1'-0"

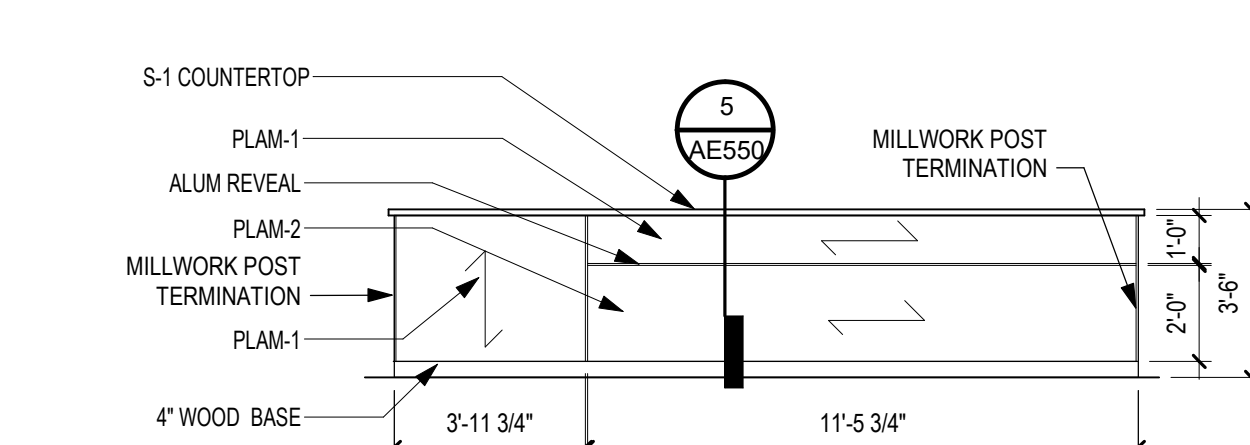

4 ELEVATION - OPEN LOUNGE - SEATING COUNTER SIDE 1
1/4" = 1'-0"

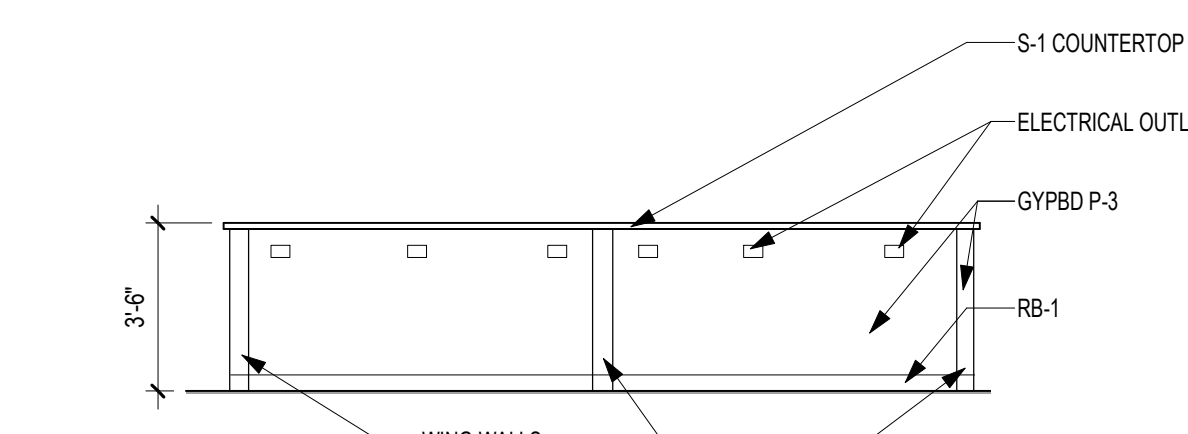

5 ELEVATION - OPEN LOUNGE - COUNTER SIDE 2
1/4" = 1'-0"

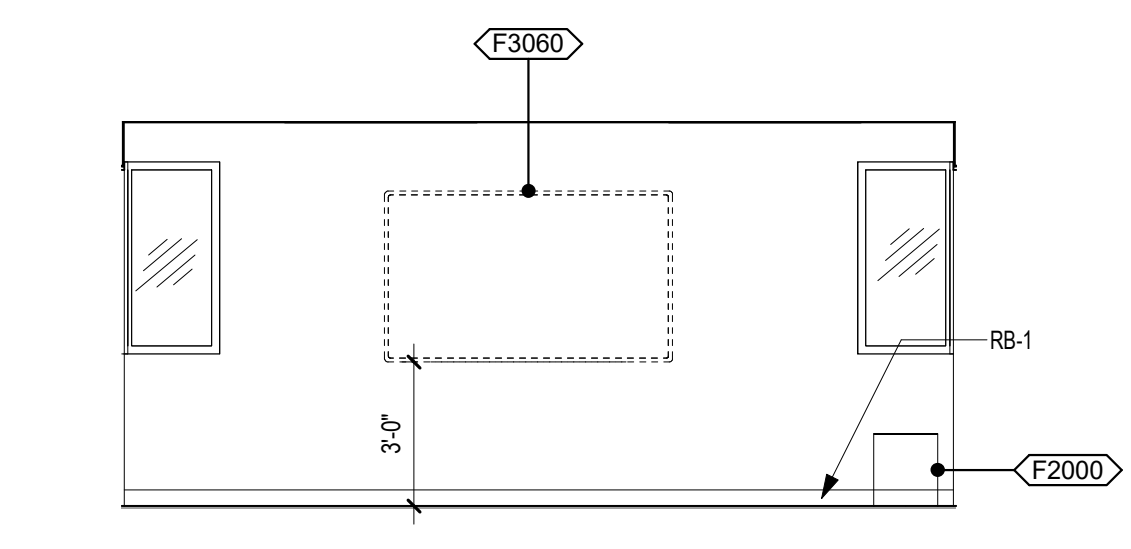

6 ELEVATION - MULTI-PURPOSE ROOM 164 - EAST
1/4" = 1'-0"

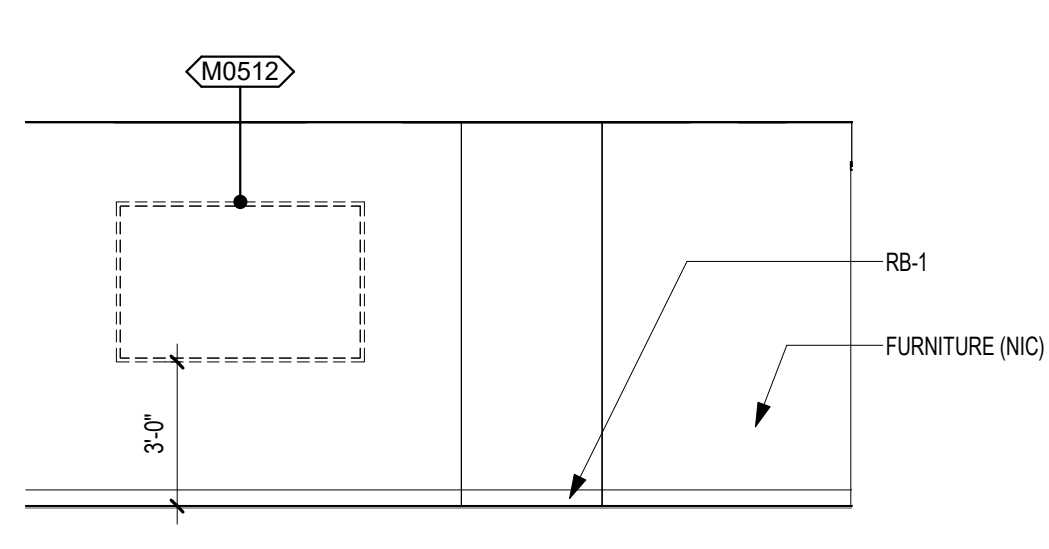

7 ELEVATION - MULTI-PURPOSE ROOM 164 - WEST
1/4" = 1'-0"

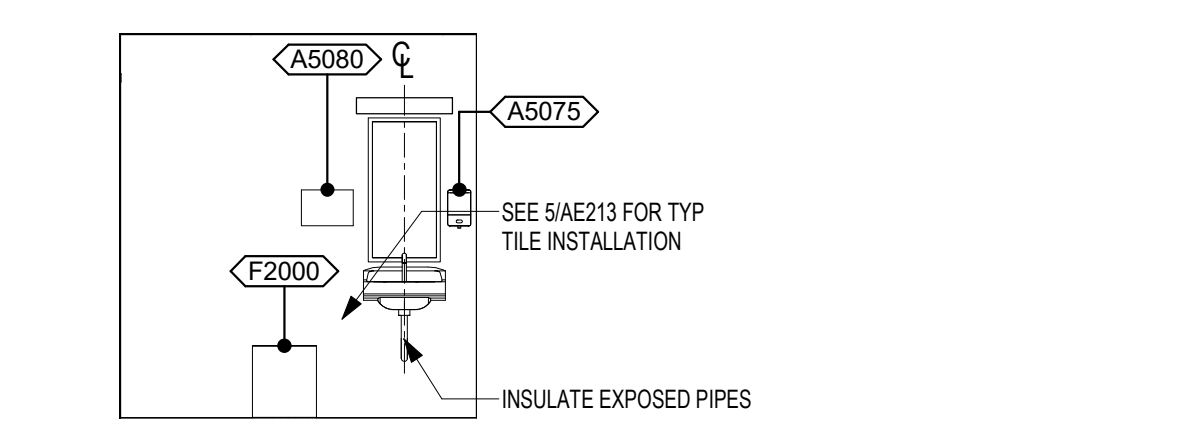

8 ELEVATION - TOILET 154 - NORTH
1/4" = 1'-0"

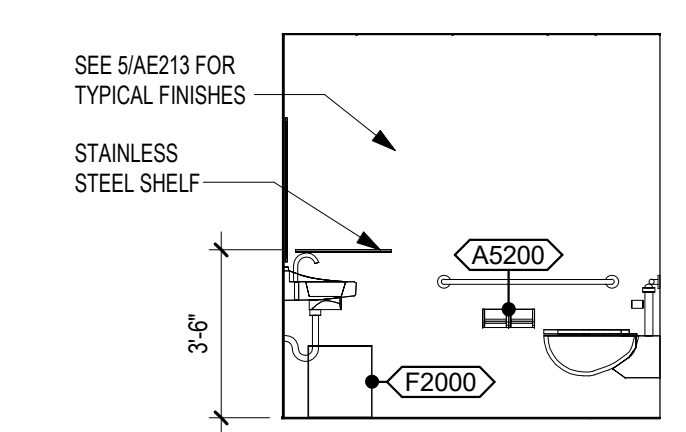

9 ELEVATION - TOILET 154 - EAST
1/4" = 1'-0"

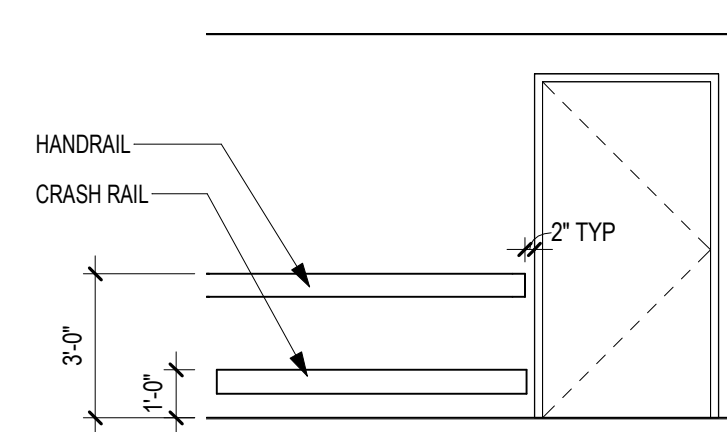

10 ELEVATION - HANDRAIL & CRASH RAIL - TYP
1/4" = 1'-0"

EQUIPMENT SCHEDULE				
EQUIPMENT #	Description	ACQUISITION CODE	QTY	Comments
A1015	TELEPHONE, DESK - MULTIPLE LINE	V V	27	
AS075	DISPENSER, SOAP	V V	21	
AS077	DISPENSER, HAND SANITIZER, HANDS FREE	V V	1	VA TO VERIFY NUMBER AND LOCATIONS
AS080	DISPENSER, PAPER TOWEL	V V	24	
AS200	DISPENSER, TOILET TISSUE	V V	16	VERIFY BLOCKING REQ'D AND LOCATIONS WITH VA
ES057	CART, MEDICATION, MOBILE	V V	1	
FS015	CART, SUPPLY, LINEN	V V	2	
FS030	TRASH CART	V V	1	
F0780	WORK TABLE	V V	1	
F0300	BASKET, WASTEPAPER	V V	29	
FS017	WASTE RECEPTACLE, 24 GAL	V V	2	
FS010	TACKBOARD	V V	19	IN PATIENT ROOMS WITHOUT DIVIDER PANEL
FS060	WHITEBOARD, PROJECTION SCREEN COMBINATION	V V	2	VERIFY BLOCKING REQ'D AND LOCATIONS WITH VA
K1552	BREWER, COFFEE	V V	2	REQUIRES WATER CONNECTION
K4865	MICROWAVE OVEN	V V	1	
M0506	TELEVISION, FLAT SCREEN	V V	1	VERIFY BLOCKING REQ'D AND LOCATIONS WITH VA
M0512	TELEVISION, FLAT SCREEN, LARGE	V V	1	VERIFY BLOCKING REQ'D AND LOCATIONS WITH VA
M1801	COMPUTER W/FLAT PANEL MONITOR	V V	33	
M2300	WASHER, CLOTHES, AUTOMATIC	V V	2	VERIFY CONNECTIONS REQUIRED
M2400	DRYER, CLOTHES, AUTOMATIC	V V	2	VERIFY CONNECTIONS REQUIRED
M2150	DISTRIBUTION SYSTEM, MEDICATION, AUTOMATIC	V V	2	
R4650	ICE MAKER, FLAKED, WITH DISPENSER	V V	1	
R6200	REFRIGERATOR, MEDICATION	V V	4	
R7250	REFRIGERATOR-FREEZER, 20 CUBIC FEET	V V	2	
U001	MEDICATION MAILBOX	R	1	
U002	BIDRUB	V V	1	
U003	JUICE DISPENSER	V V	2	REQUIRES WATER CONNECTION
U004	CHEMICAL DISPENSER	V V	1	IN HAC
U005	VENDING MACHINE	V V	3	VERIFY WATER CONNECTION(S)
U006	PAPER CUP DISPENSER	V V	1	
U007	SHELVING - WALL MOUNTED	V V	5	

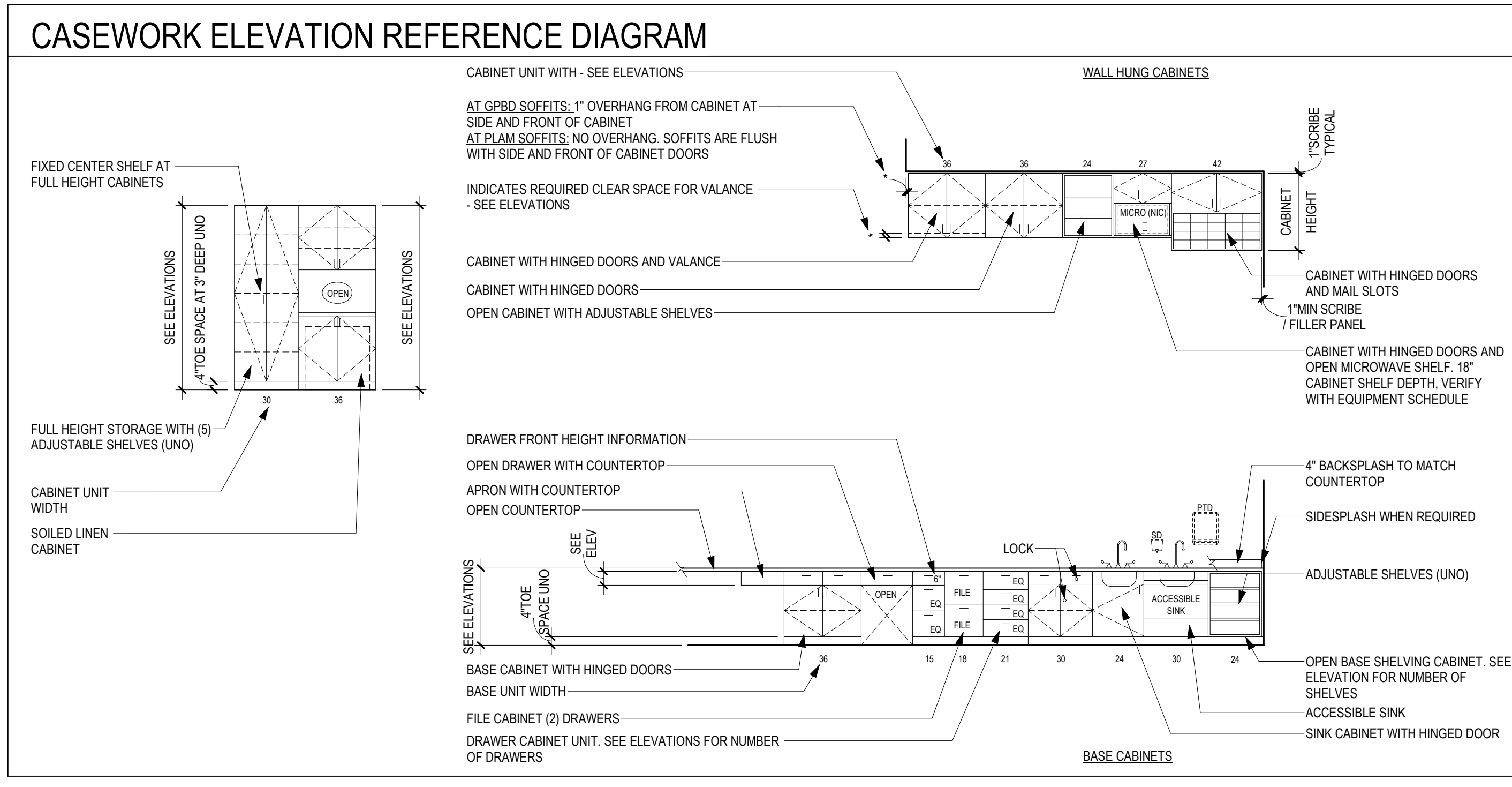

CONSULTANT DUNHAM 50 South Sixth Street / Suite 1100 Minneapolis, Minnesota 55402-1540 phone 612.465.7550 fax 612.465.7551 web dunhameng.com mechanical + electrical consulting engineering		ARCHITECT/ENGINEER OF RECORD ANDERSON 13605 1st Ave. N. #100 Plymouth, MN 55441 P 763.412.4000 F 763.412.4090 ae-mn.com Anderson Engineering of Minnesota, LLC Proj # 15451		I hereby certify that this plan, specification, or report was prepared by me, or under my direct supervision and that I am a duly Licensed Architect under the laws of the State of Minnesota. Name: Steve Schlotthauer Signature: Date: 5/22/2020 License# 42138		Project Title RENOVATE BUILDING 28P FIRST FLOOR EAST RRTP		Project Number 656-19-306		Location SAINT CLOUD, MN		Building Number 28		Phase CONSTRUCTION DOCUMENTS		Drawing Title INTERIOR ELEVATIONS		Drawing Number AE212		 U.S. Department of Veterans Affairs Veterans Health Administration St. Cloud VA Health Care System	
Revision# Description Date:																					

- ### GENERAL NOTES
- REFER TO SHEET A660, MOUNTING HEIGHTS FOR STANDARD DIMENSIONS, CONFIGURATIONS AND MOUNTING HEIGHTS.
 - PROVIDE IN WALL BLOCKING FOR ALL GRAB BARS, TOILET ACCESSORIES, AND CABINETS.
 - REFER TO A600, MATERIAL AND ROOM FINISH SCHEDULE FOR MORE FINISH INFORMATION.

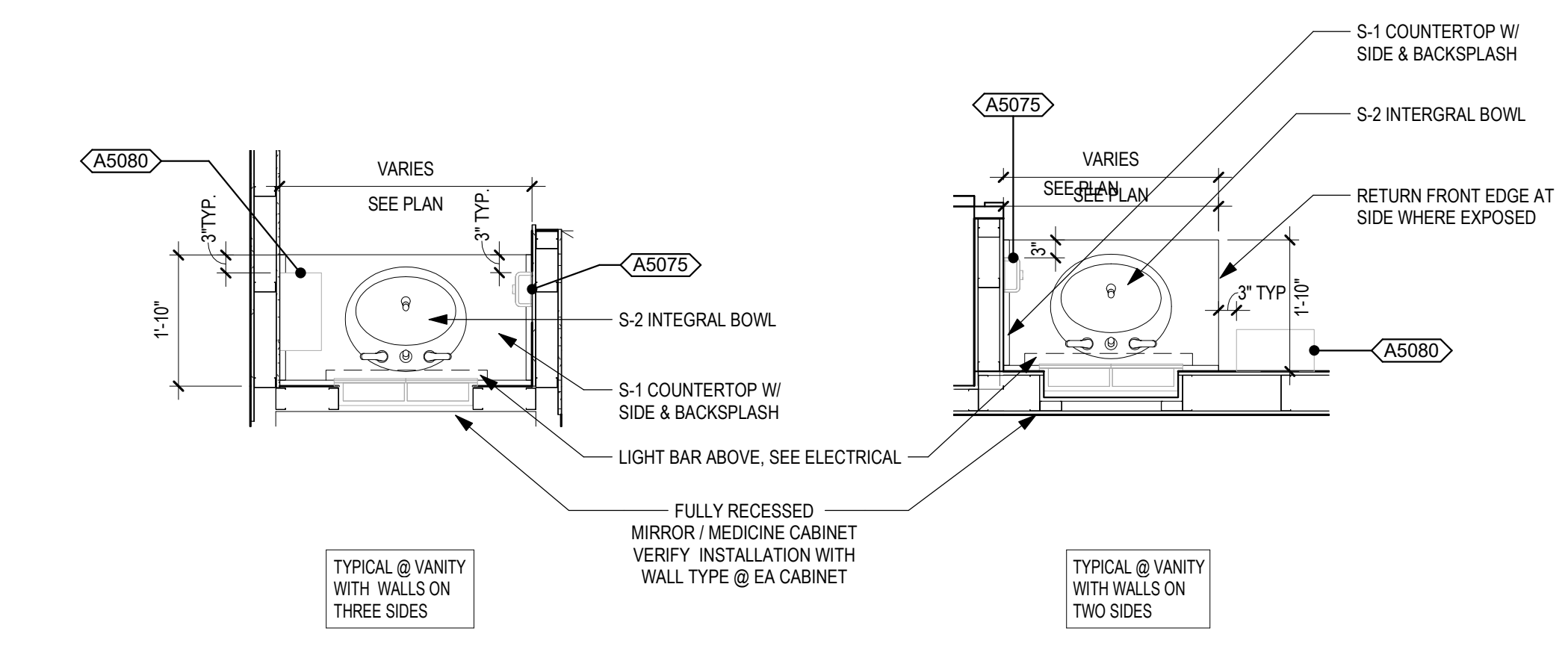

1 TYPICAL BATHROOM SINK
1/2" = 1'-0"

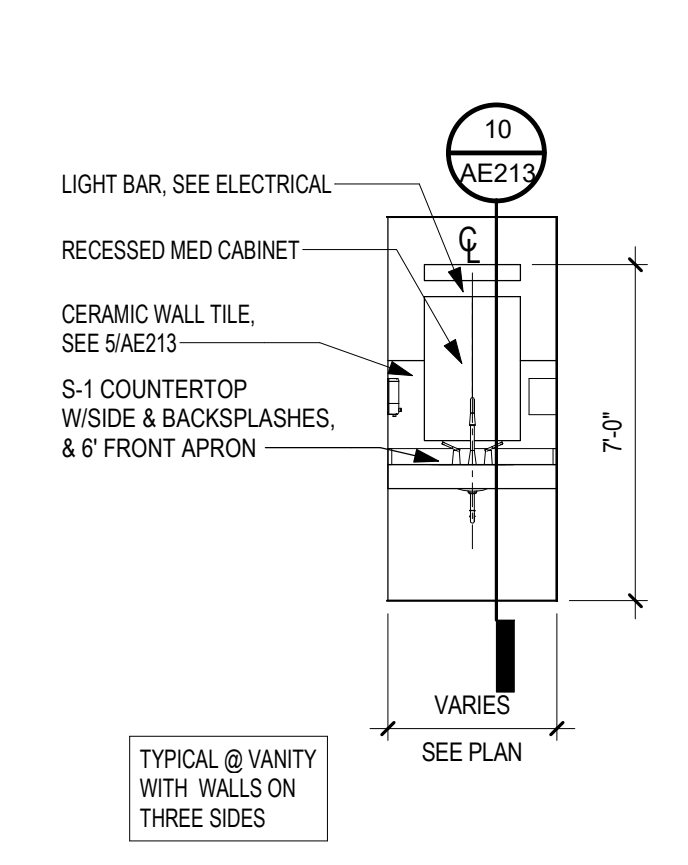

2 ELEVATION - TYPICAL BATHROOM SINK - FRONT
1/4" = 1'-0"

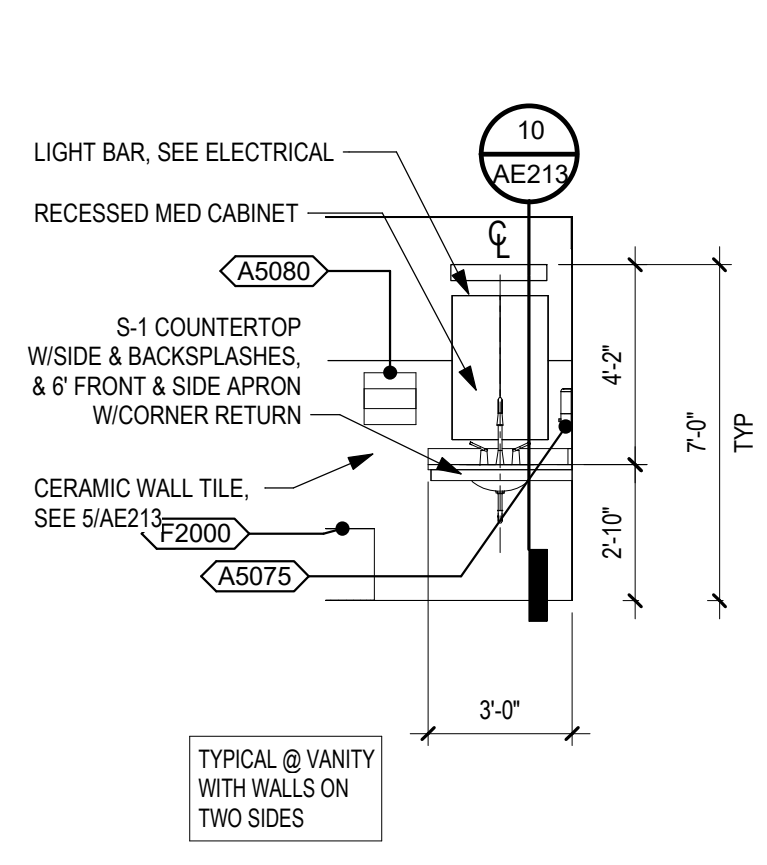

3 TYPICAL BATHROOM SINK - SIDE
1/4" = 1'-0"

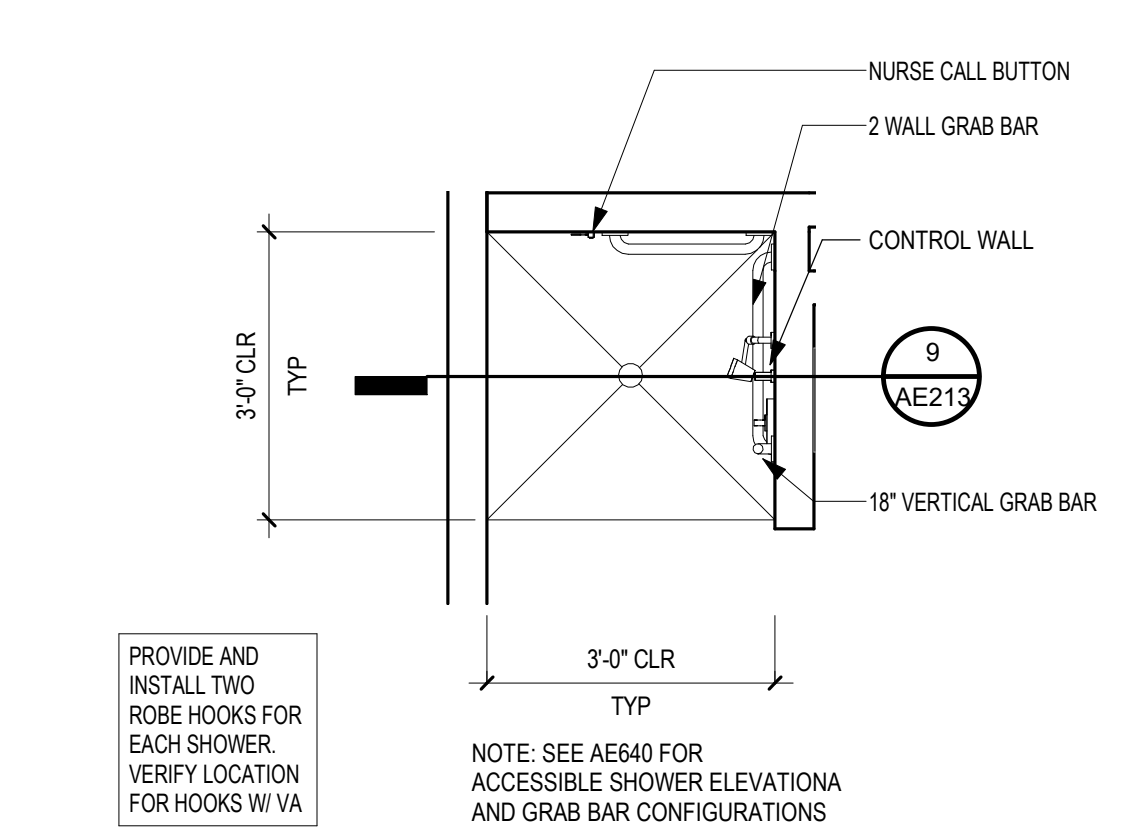

3 TYPICAL PLAN 3'-0" SHOWER
1/2" = 1'-0"

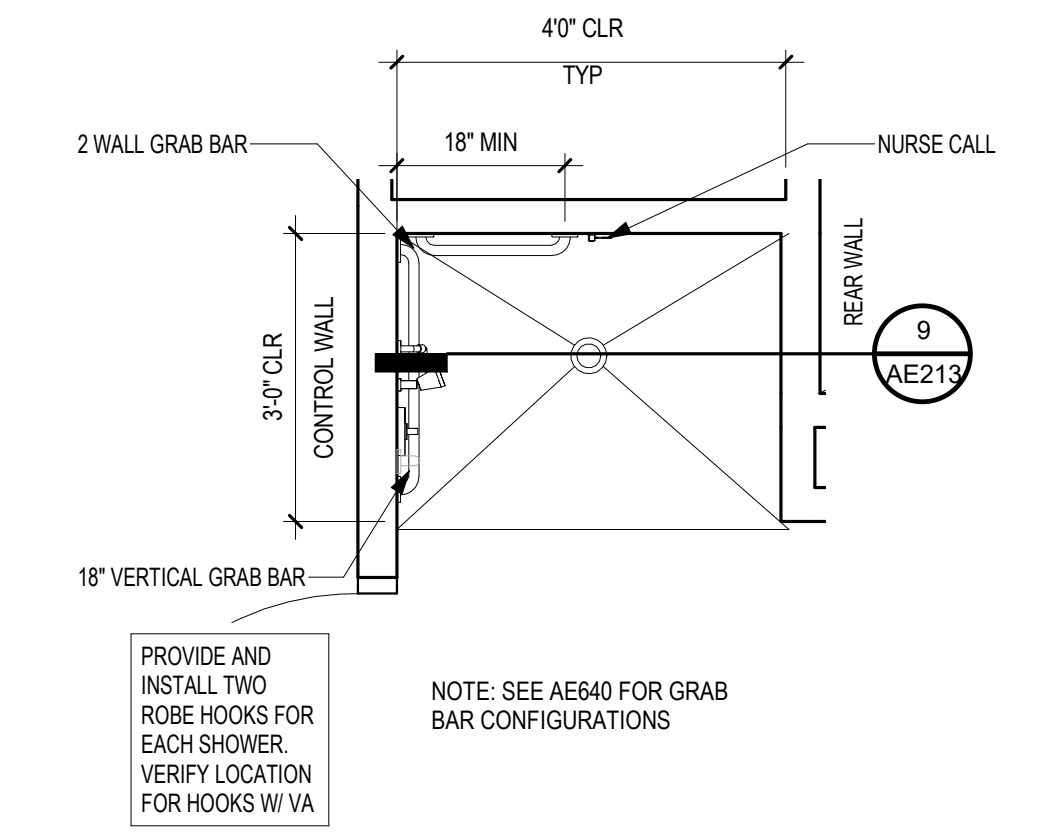

4 TYPICAL PLAN 4'-0" SHOWER
1/2" = 1'-0"

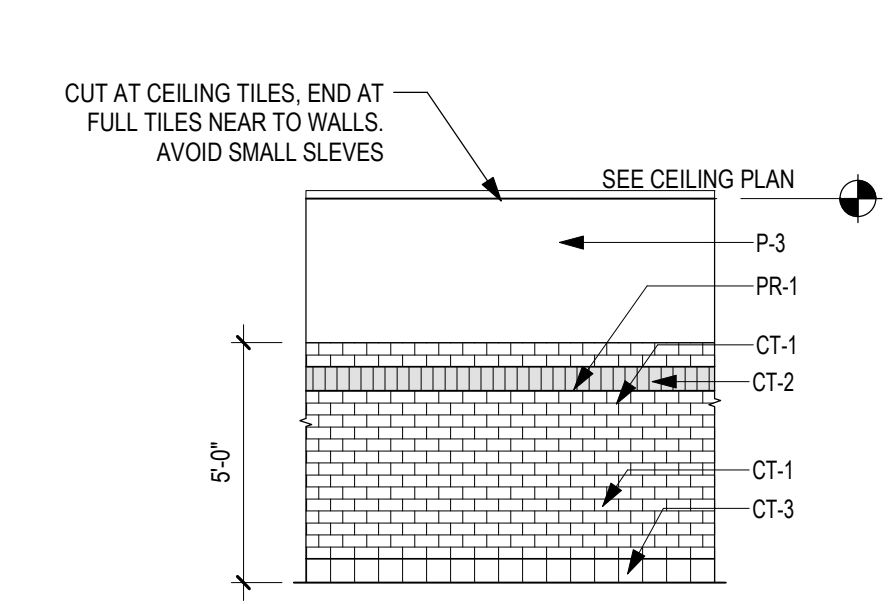

5 TYPICAL TOILET ROOM WALL TILE PATTERN
1/4" = 1'-0"

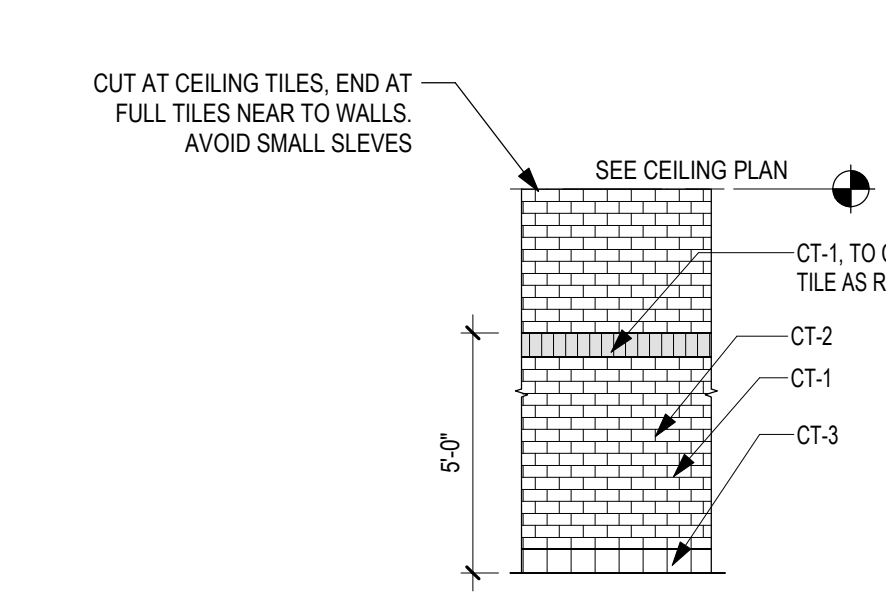

6.1 TYPICAL TOILET ROOM TILE PATTERN @ SHOWER WALLS
1/4" = 1'-0"

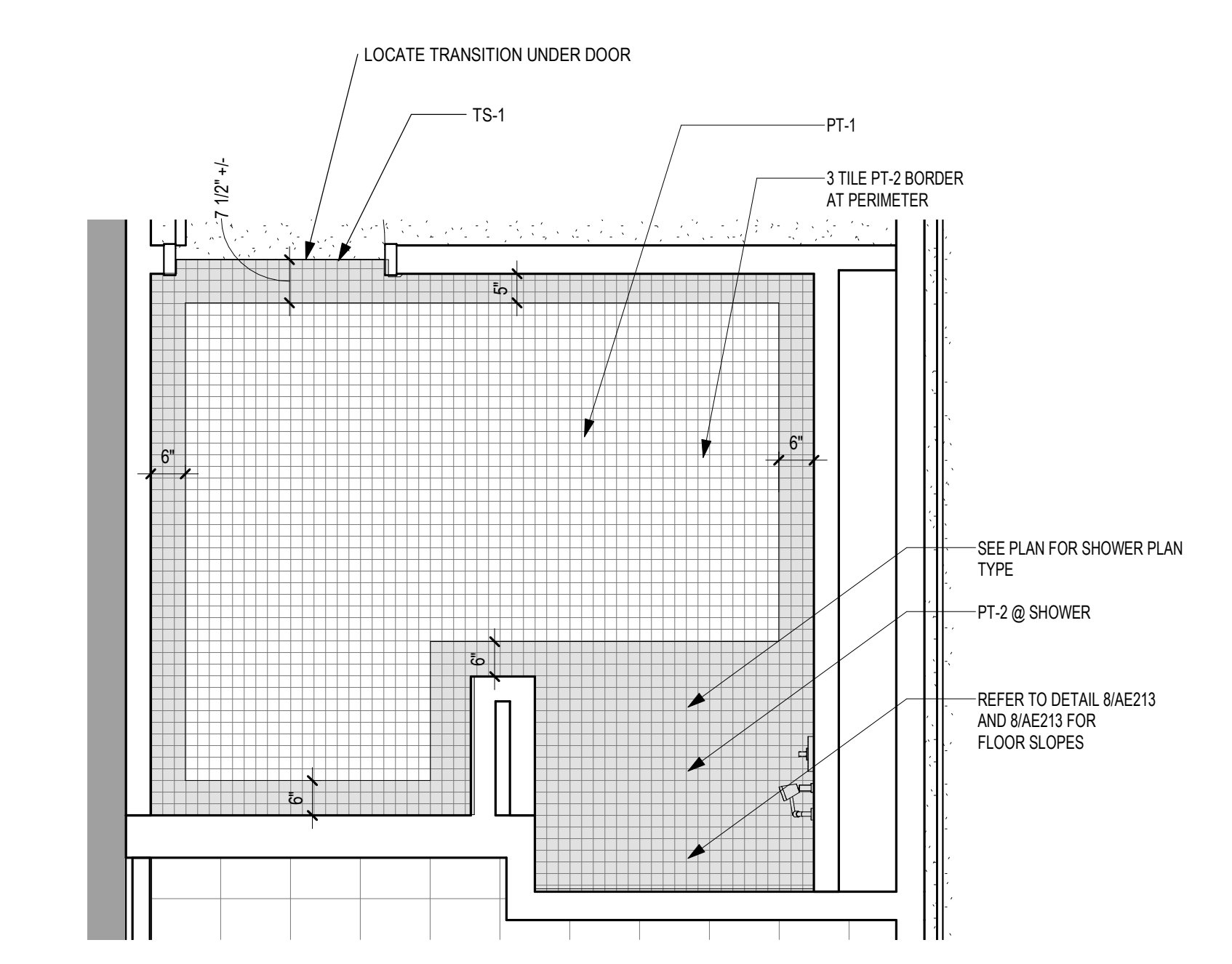

7 TYPICAL BATHROOM FINISH PLAN
1/2" = 1'-0"

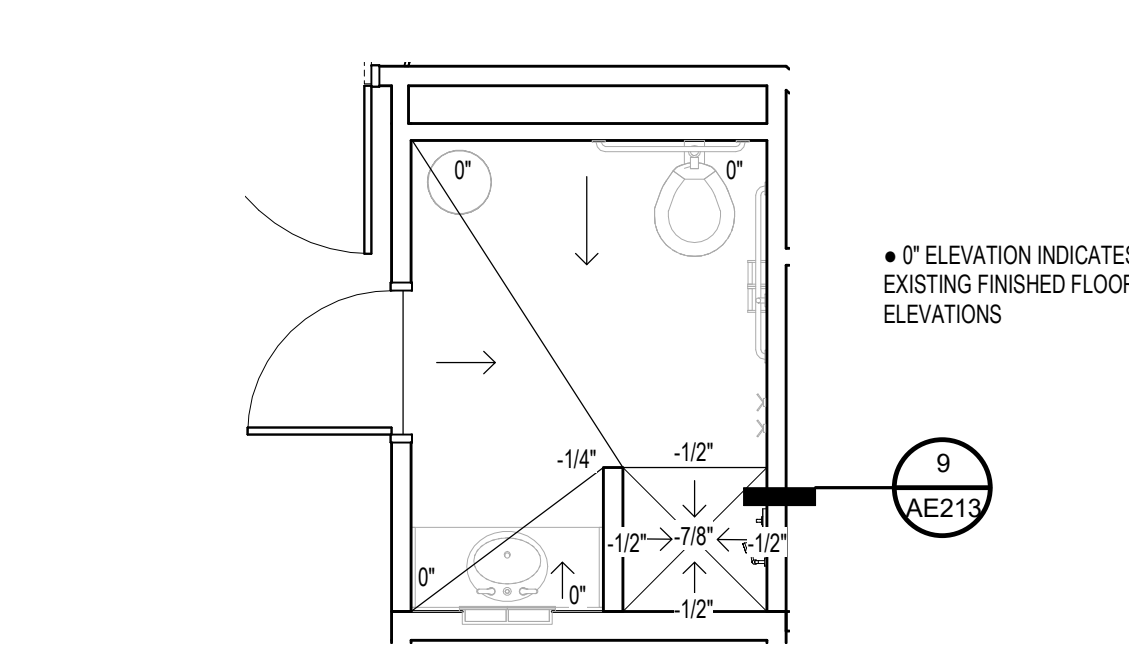

8 TYPICAL FLOOR SLOPE IN TOILET ROOM
1/4" = 1'-0"

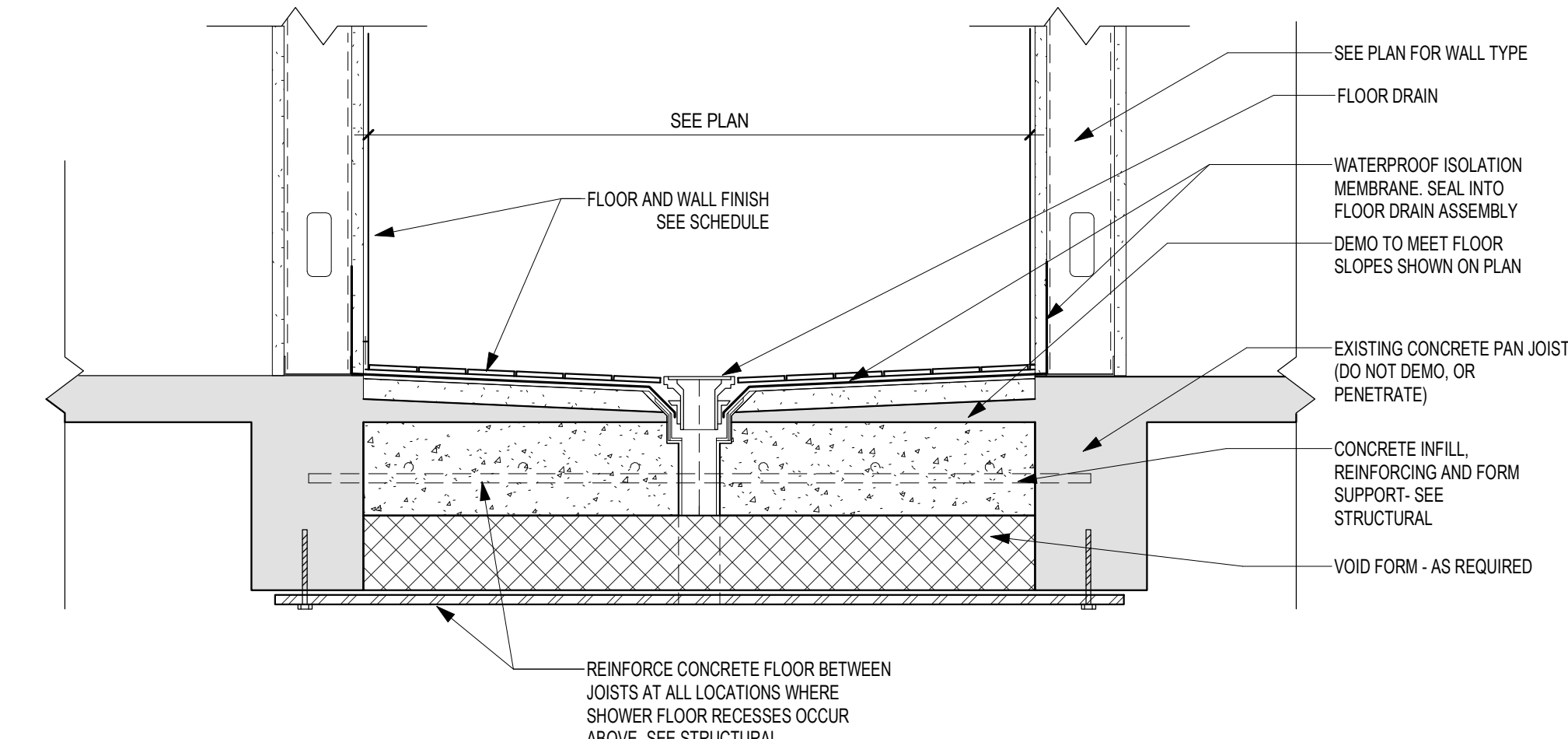

9 NEW SHOWER DRAIN
1 1/2" = 1'-0"

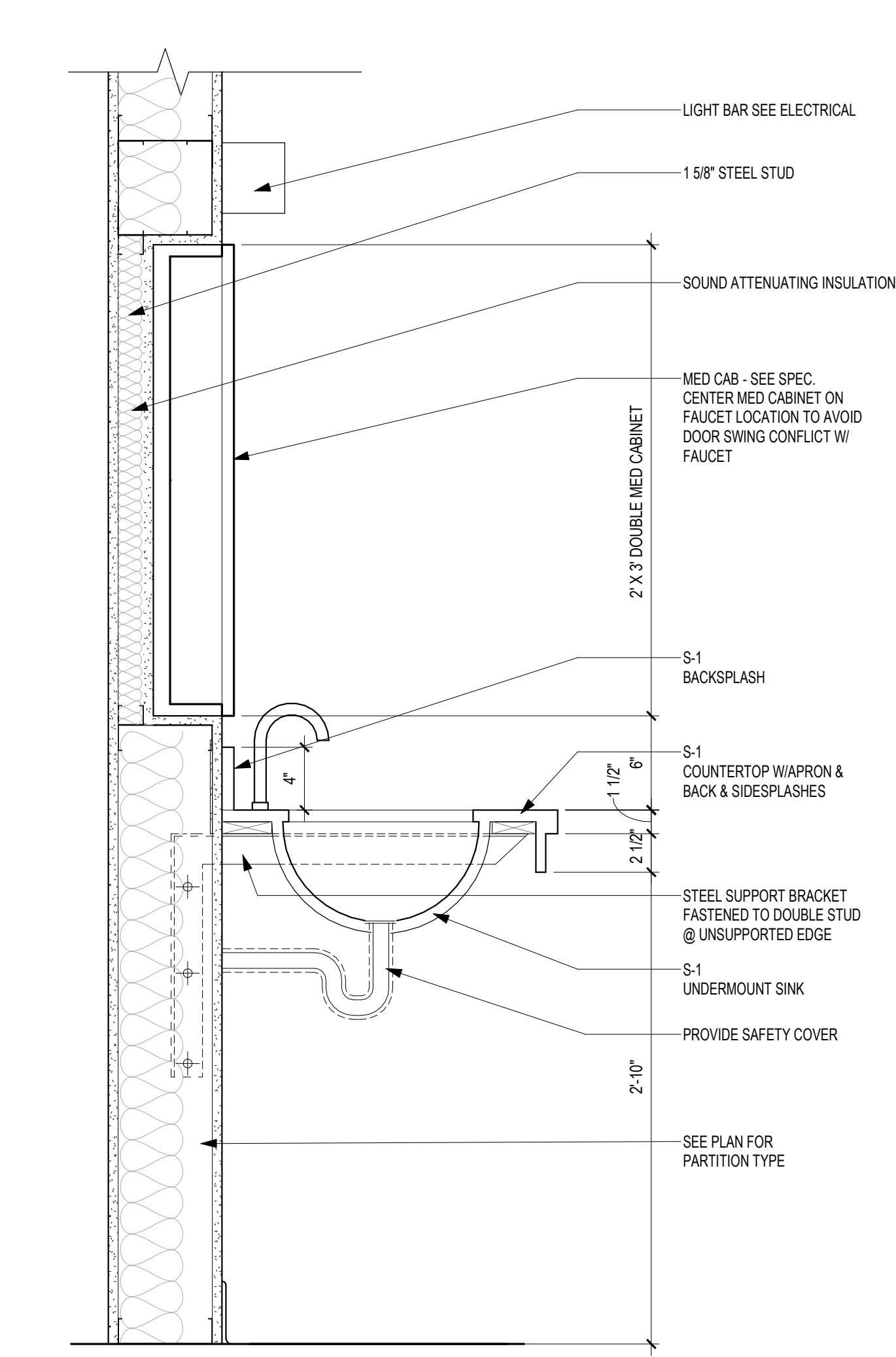

10 SECTION AT PATIENT VANITY
1 1/2" = 1'-0"

Revision#	Description	Date:

CONSULTANT

DUNHAM

DUNHAM
50 South Sixth Street / Suite 1100
Minneapolis, Minnesota 55402-1540
PHONE: 612.465.7550 FAX: 612.465.7551
www.dunhameng.com
mechanical + electrical consulting engineering

ARCHITECT/ENGINEER OF RECORD

ANDERSON

13605 1st Ave. N. #100 Plymouth, MN 55441
P 763.412.4000 | F 763.412.4090 | ae-mn.com
Anderson Engineering of Minnesota, LLC | Proj # 15451

I hereby certify that this plan, specification, or report was prepared by me, or under my direct supervision and that I am a duly Licensed Architect under the laws of the State of Minnesota.

Name: Steve Schlotthauer
Signature: *[Signature]*
Date: 5/22/2020 License# 42138

Project Title RENOVATE BUILDING 28 FIRST FLOOR EAST RRTP		Project Number 656-19-306	
Location SAINT CLOUD, MN		Building Number 28	
Phase CONSTRUCTION DOCUMENTS		Drawing Number AE213	
Issue Date MAY 22, 2020	Checked SS	Drawn MRP	

VA

U.S. Department of Veterans Affairs

Veterans Health Administration
St. Cloud VA Health Care System
26

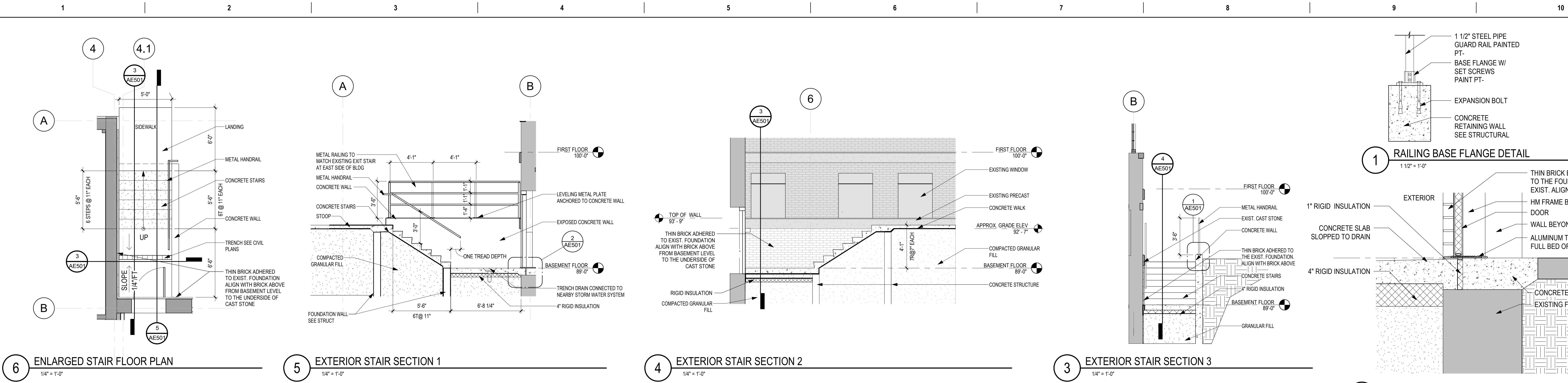

Revision#	Description	Date:

CONSULTANT

DUNHAM
DUNHAM
50 South Sixth Street / Suite 1100
Minneapolis, Minnesota 55402-1540
PHONE: 612.465.7850 FAX: 612.465.7851
WEB: dunhameng.com
mechanical + electrical consulting engineering

ARCHITECT/ENGINEER OF RECORD

ANDERSON
13605 1st Ave. N. #100 Plymouth, MN 55441
P 763.412.4000 | F 763.412.4090 | ae-mn.com
Anderson Engineering of Minnesota, LLC | Proj # 15451

I hereby certify that this plan, specification, or report was prepared by me, or under my direct supervision and that I am a duly Licensed Architect under the laws of the State of Minnesota.

Name: Steve Schlotthauer
Signature: [Signature]
Date: 5/22/2020 License# 42138

Project Title RENOVATE BUILDING 28 FIRST FLOOR EAST RTTP		Project Number 656-19-306	
Location SAINT CLOUD, MN		Building Number 28	
Phase CONSTRUCTION DOCUMENTS		Drawing Number AE501	
Drawing Title EXTERIOR STAIR AND EXTERIOR DETAILS		Issue Date MAY 22, 2020	
Checked SS	Drawn MP/CD		

VA

U.S. Department of Veterans Affairs
Veterans Health Administration
St. Cloud VA Health Care System

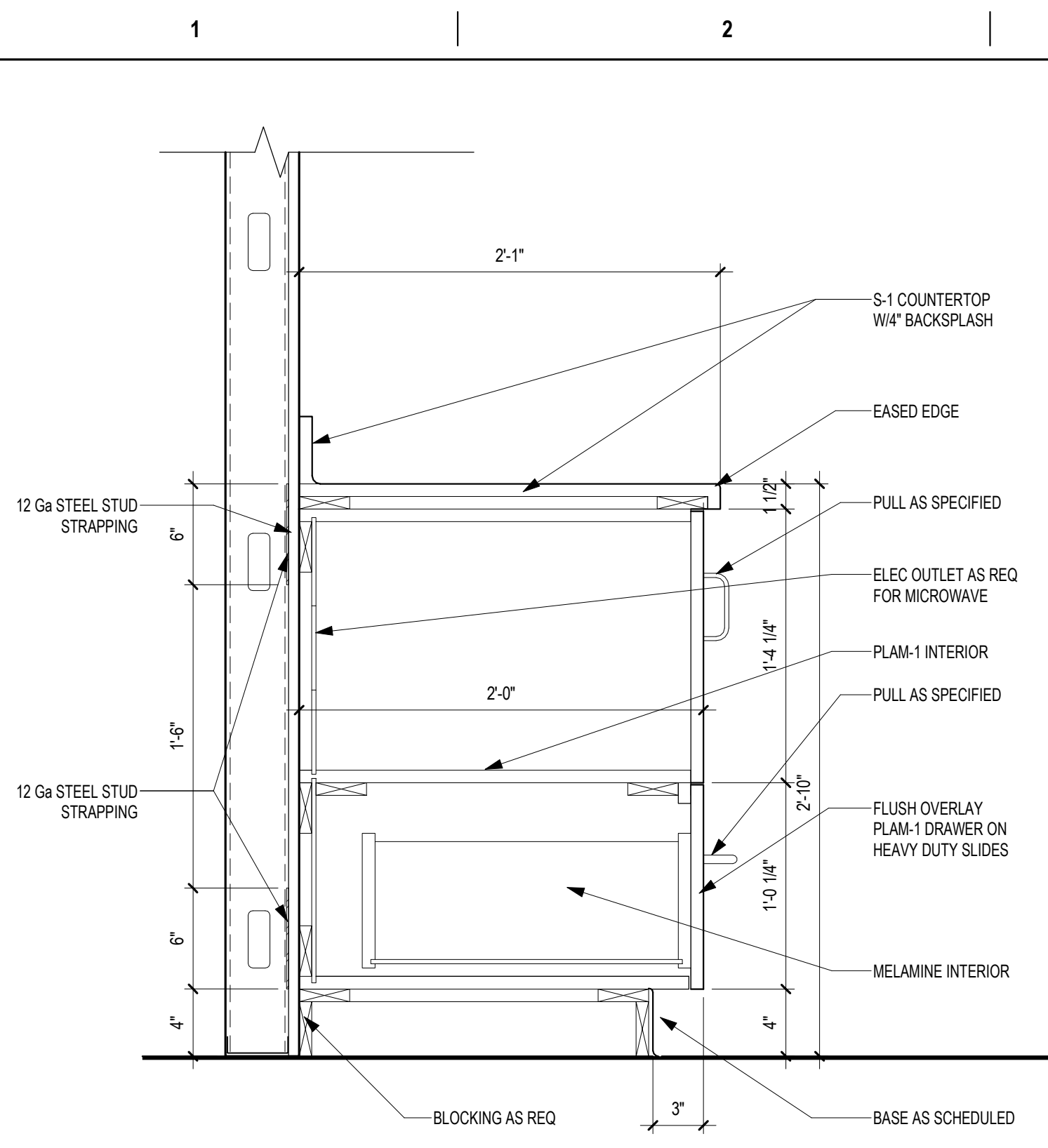

1 SECTION AT MICROWAVE CABINET
1 1/2" = 1'-0"

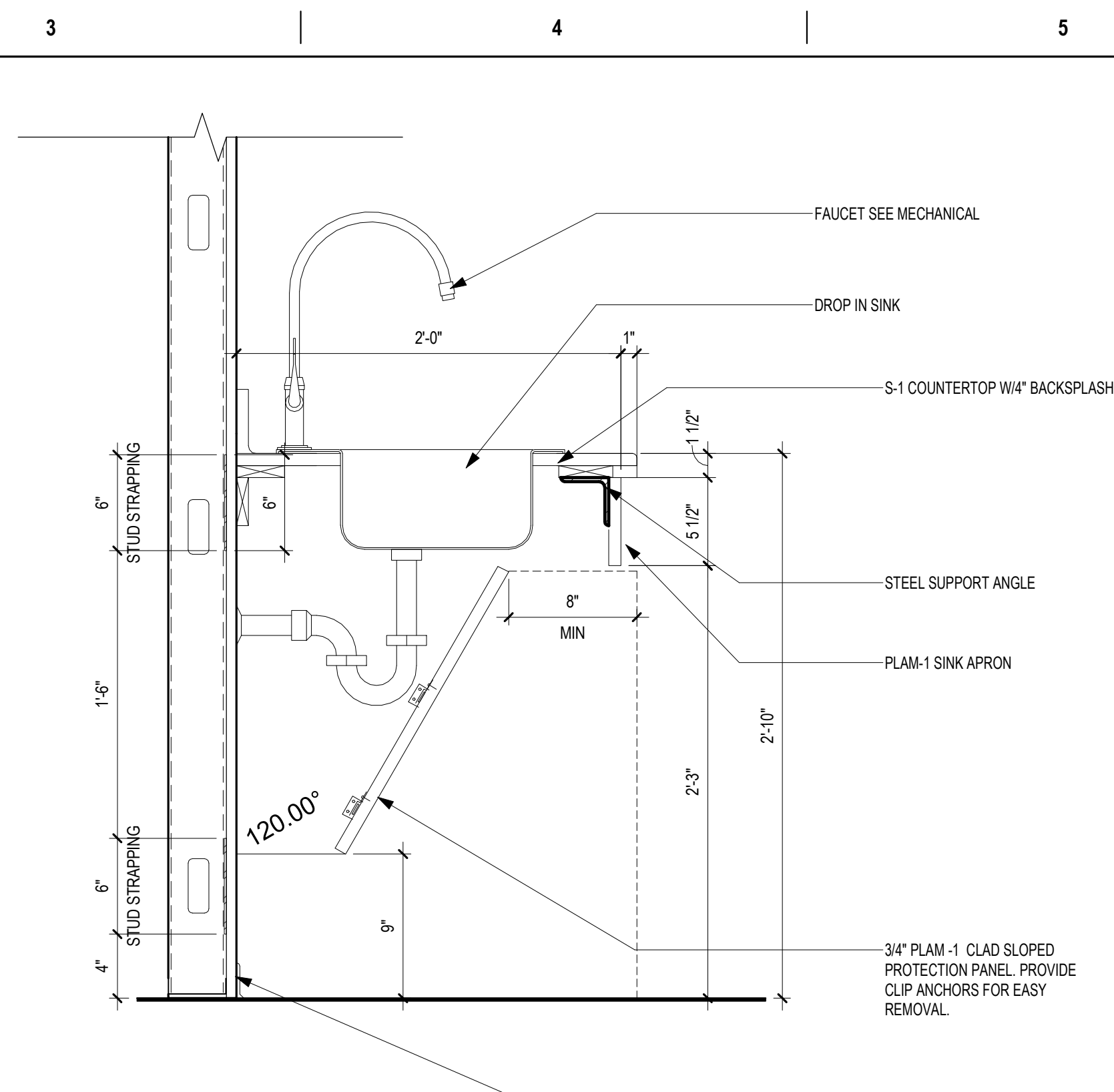

2 SECTION AT ADA SINK
1 1/2" = 1'-0"

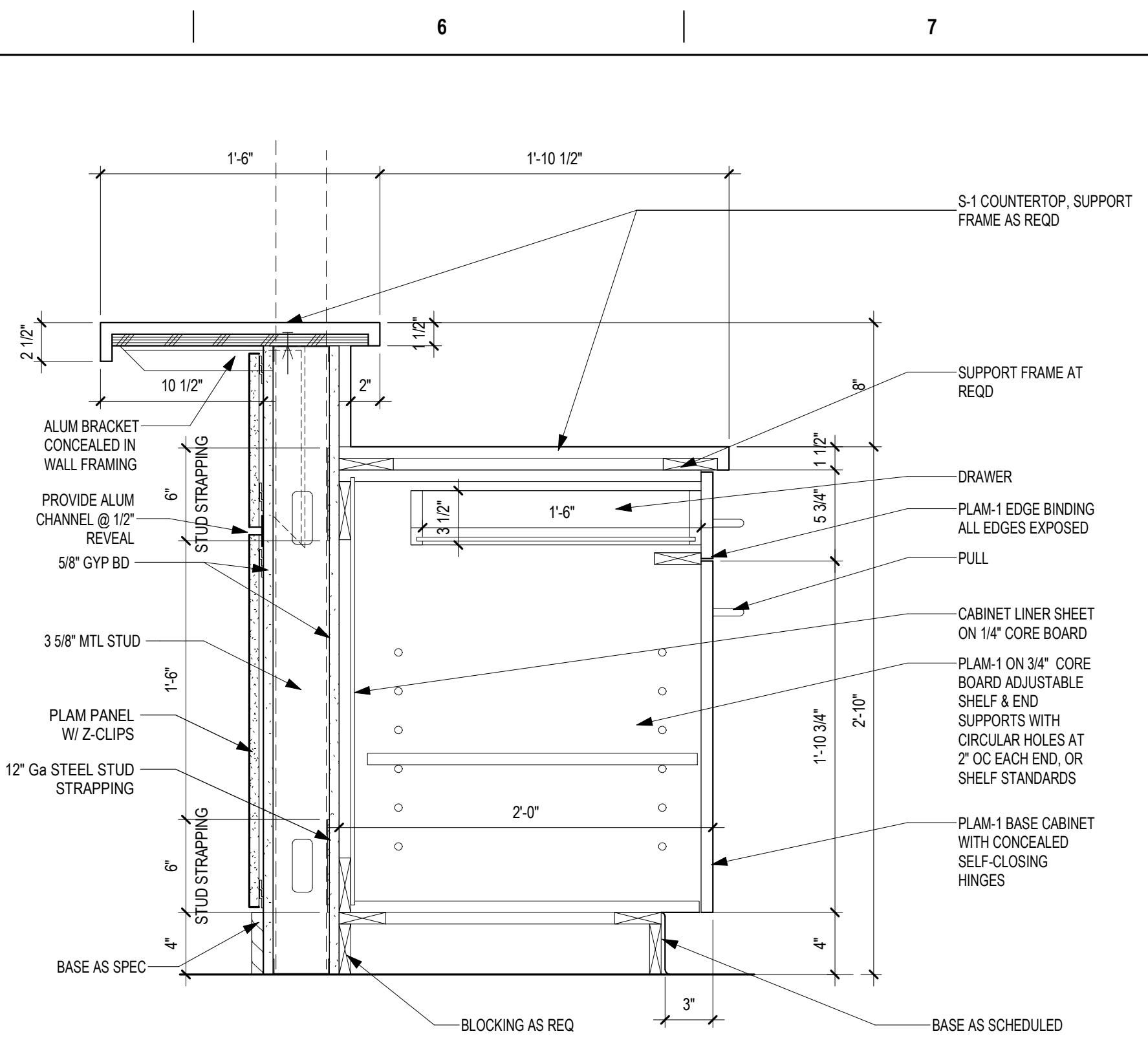

3 SECTION AT HIGH AND LOW COUNTERTOP
1 1/2" = 1'-0"

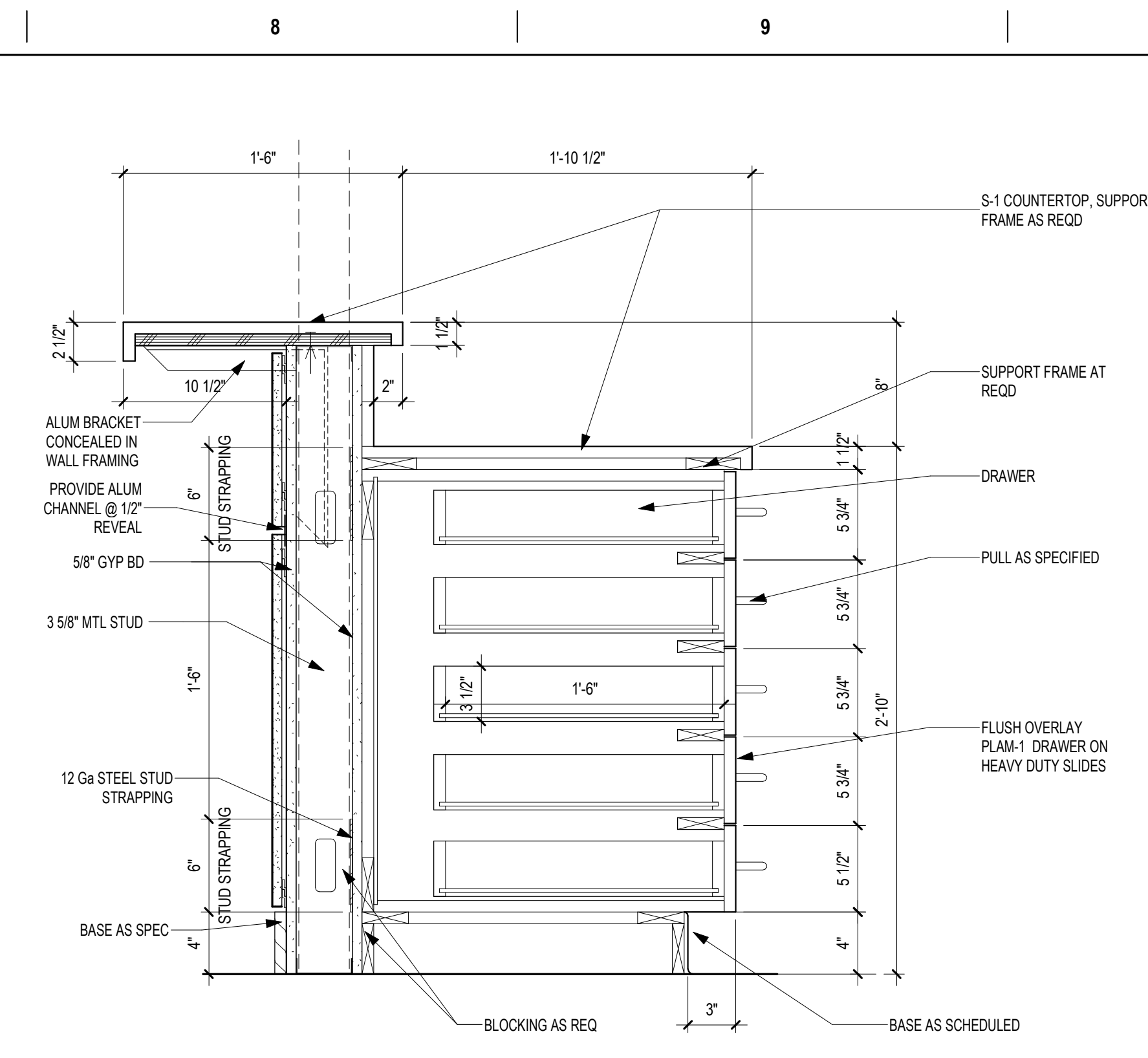

4 SECTION AT HIGH AND LOW COUNTERTOP WITH DRAWERS
1 1/2" = 1'-0"

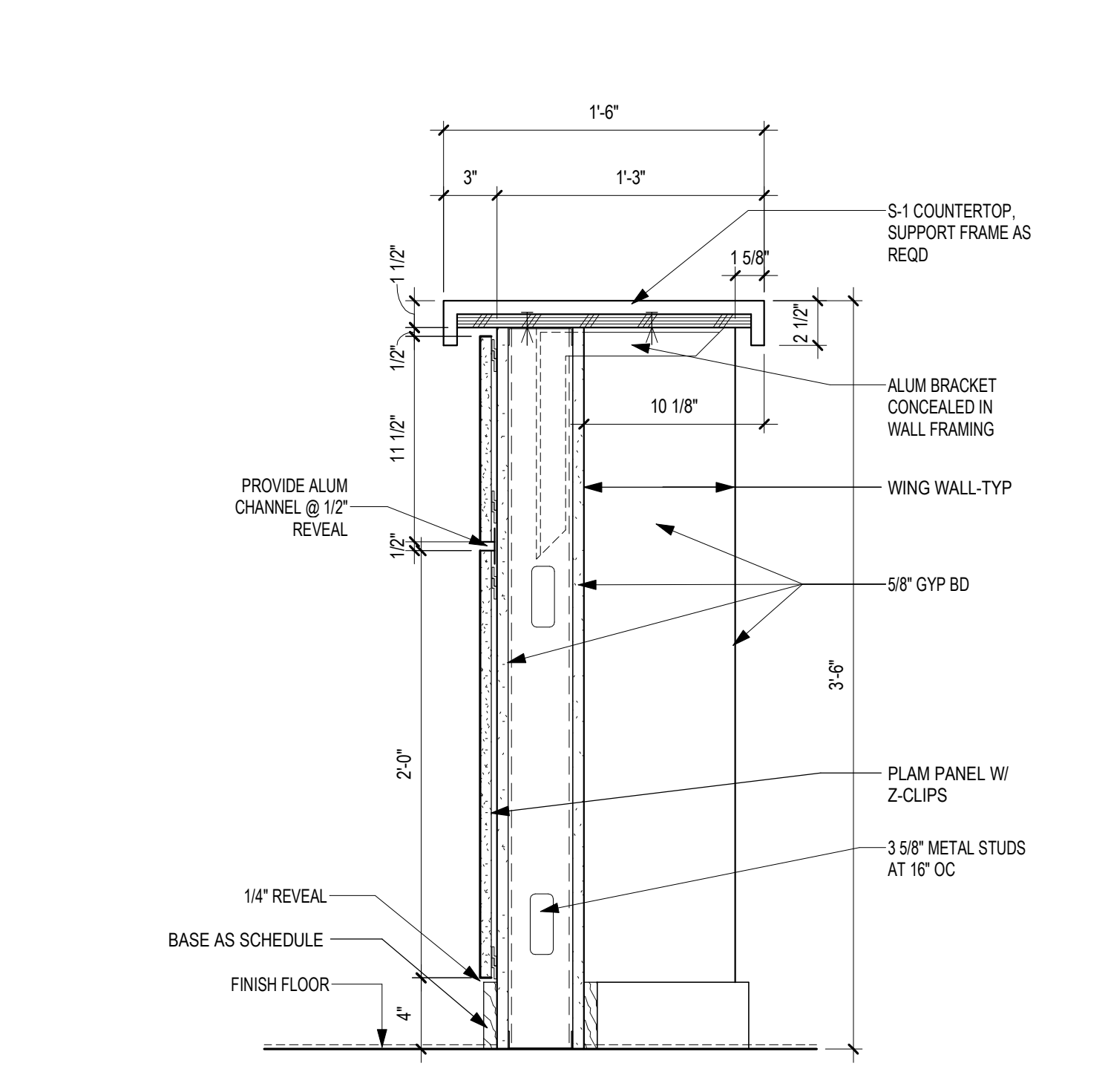

5 SECTION AT SEATING BAR
1 1/2" = 1'-0"

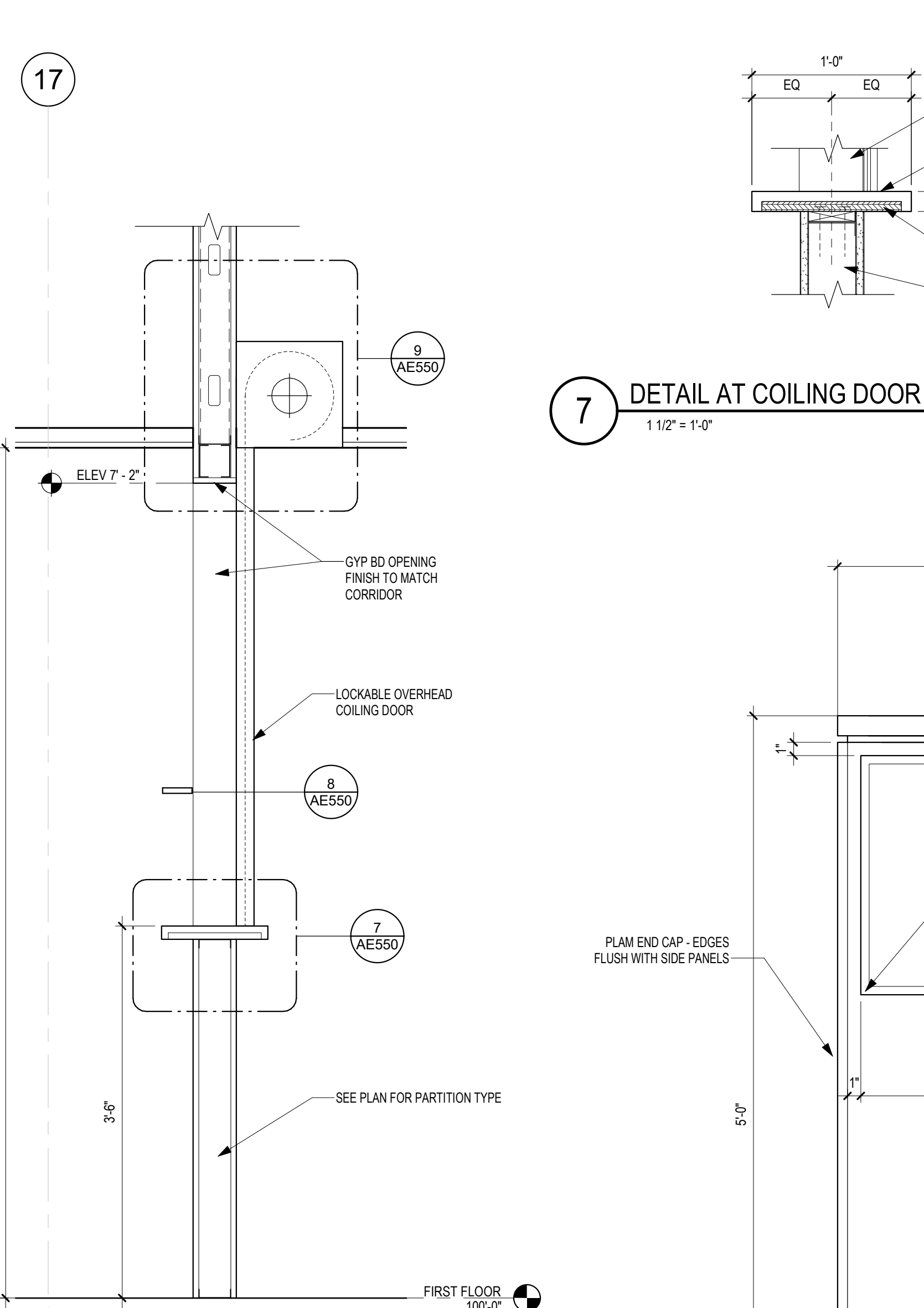

6 SECTION AT COILING DOOR WITH COUNTER
1" = 1'-0"

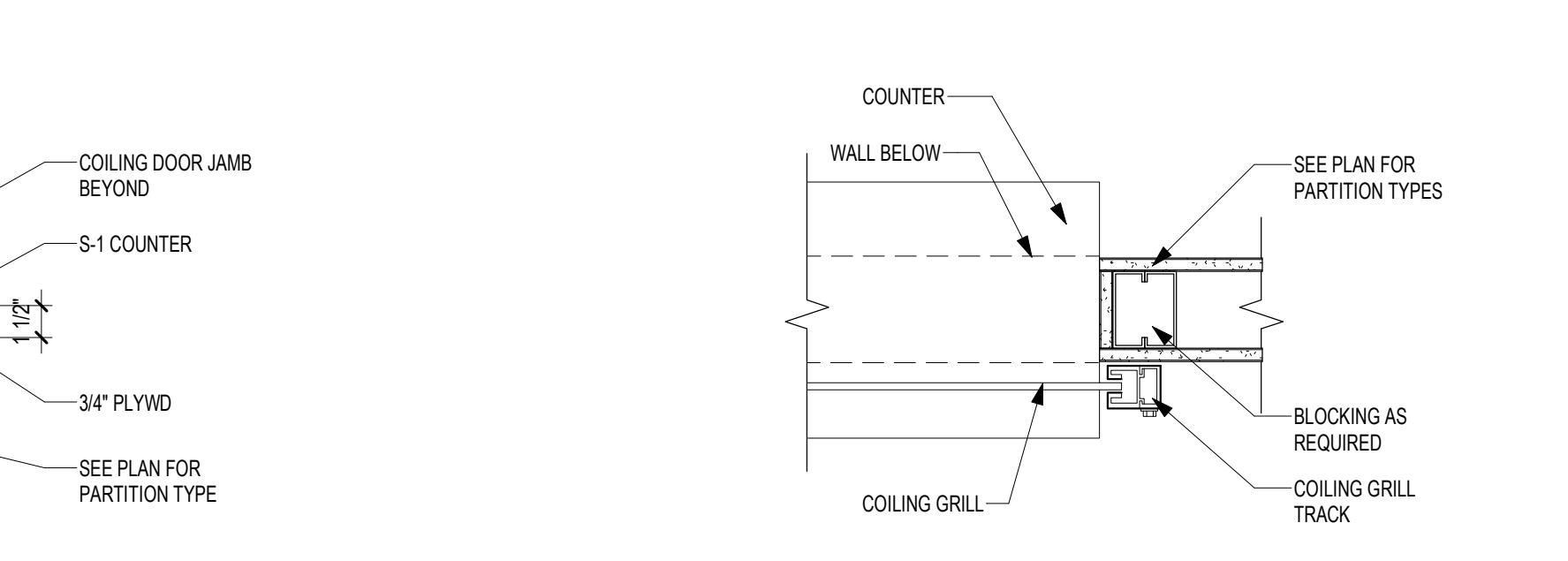

7 DETAIL AT COILING DOOR COUNTER
1 1/2" = 1'-0"

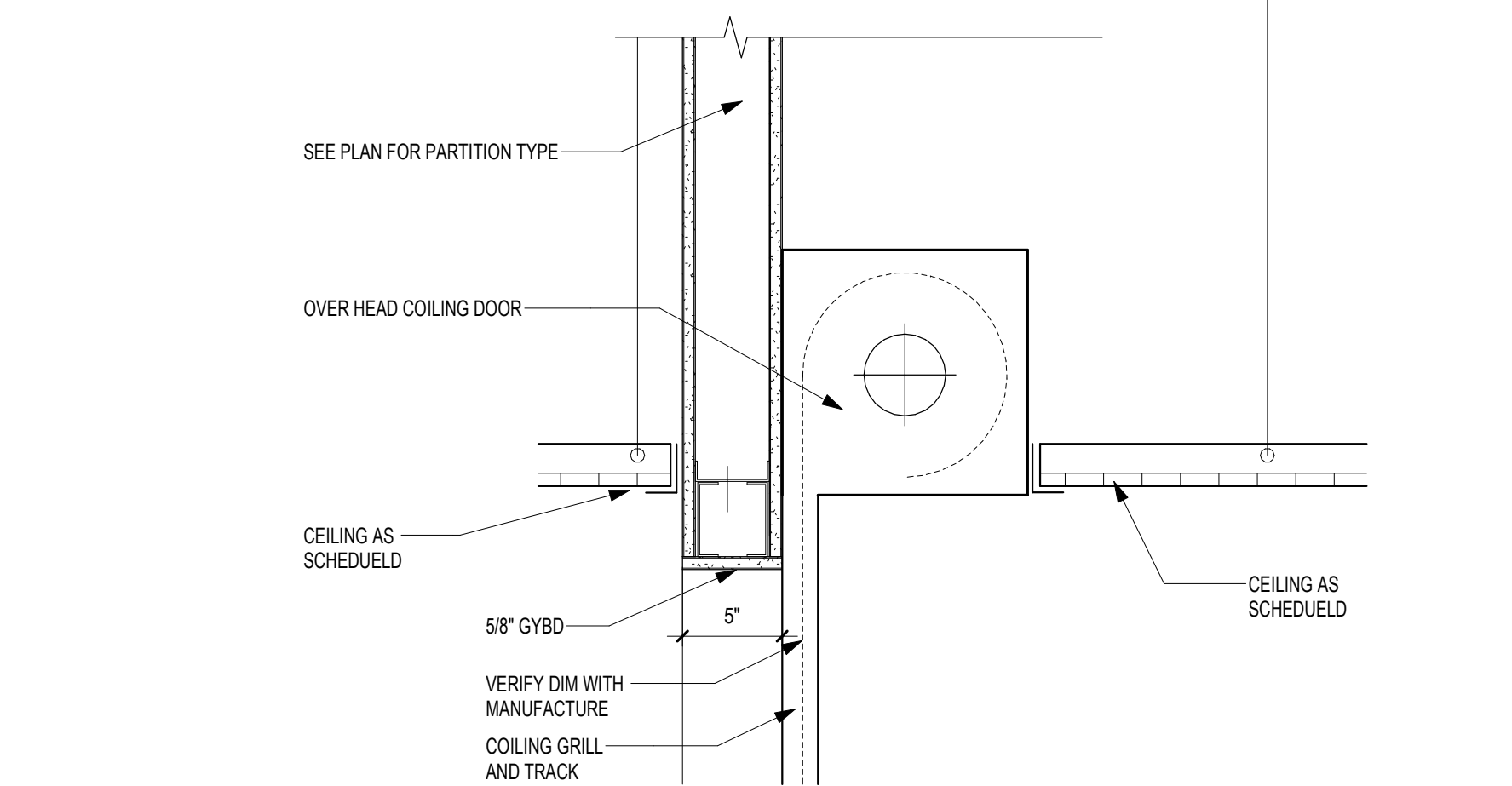

8 DETAIL AT COILING DOOR JAMB
1 1/2" = 1'-0"



9 SECTION DETAIL - COILING GRILL HEAD
1 1/2" = 1'-0"

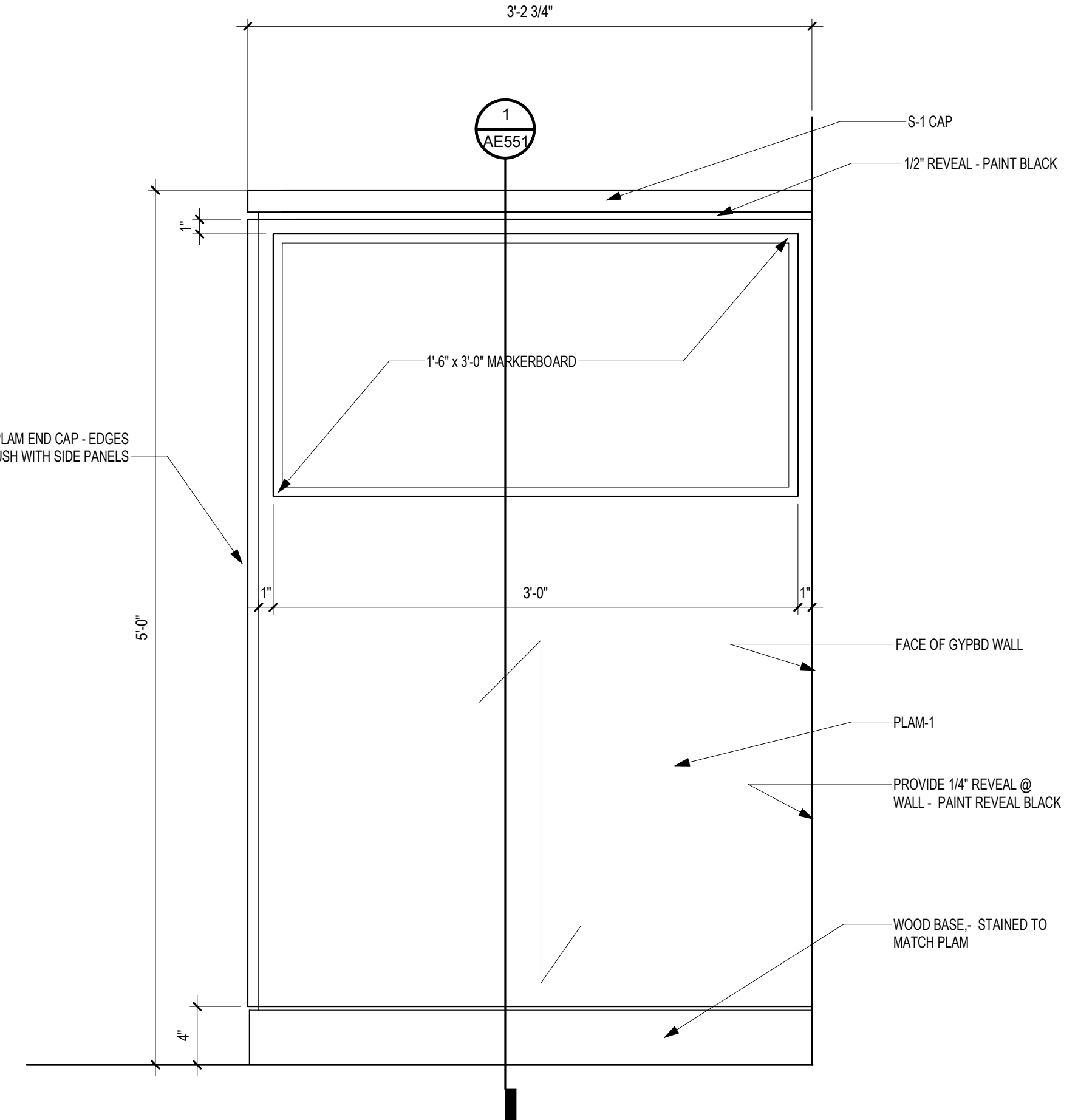

10 ROOM DIVIDER PANEL - SIDE
1 1/2" = 1'-0"

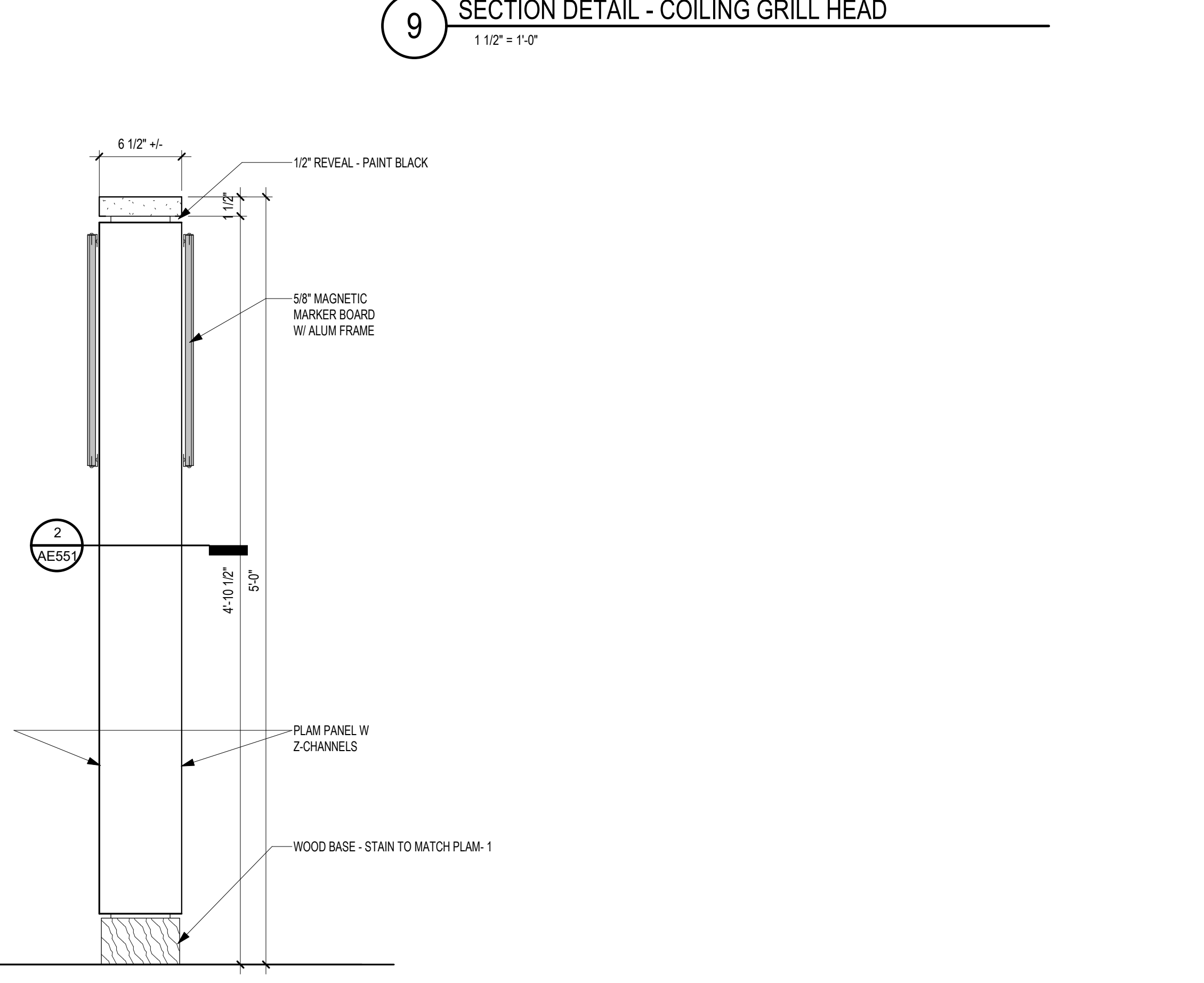

11 ROOM DIVIDER PANEL - FRONT
1 1/2" = 1'-0"

Revision#	Description	Date:

CONSULTANT

DUNHAM

DUNHAM
50 South Sixth Street / Suite 1100
Minneapolis, Minnesota 55402-1540
PHONE: 612.465.7550 FAX: 612.465.7551
WEB: dunhameng.com
mechanical + electrical consulting engineering

ARCHITECT/ENGINEER OF RECORD

ANDERSON

13605 1st Ave. N. #100 Plymouth, MN 55441
P 763.412.4000 | F 763.412.4090 | ae-mn.com
Anderson Engineering of Minnesota, LLC | Proj # 15451

I hereby certify that this plan, specification, or report was prepared by me, or under my direct supervision and that I am a duly Licensed Architect under the laws of the State of Minnesota.

Name: Steve Schlotthauer
Signature: *[Signature]*
Date: 5/22/2020 License# 42138

Project Title RENOVATE BUILDING 28 FIRST FLOOR EAST RTTP			Project Number 656-19-306		
Location SAINT CLOUD, MN			Building Number 28		
Phase CONSTRUCTION DOCUMENTS			Drawing Title INTERIOR DETAILS		
Issue Date MAY 22, 2020			Checked SS		
Drawn MP/CD			Drawing Number AE550		

VA

U.S. Department of Veterans Affairs

Veterans Health Administration
St. Cloud VA Health Care System
28

4 FLOORING TRANSITION STRIPS
6" = 1'-0"

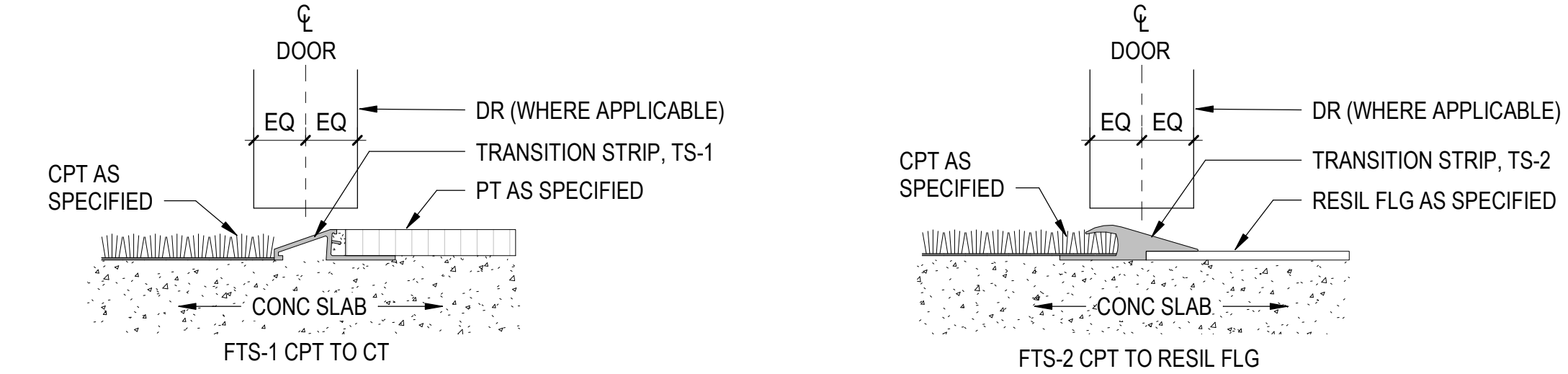

3 SECTION AT HANDRAIL & CRASH RAIL
3" = 1'-0"

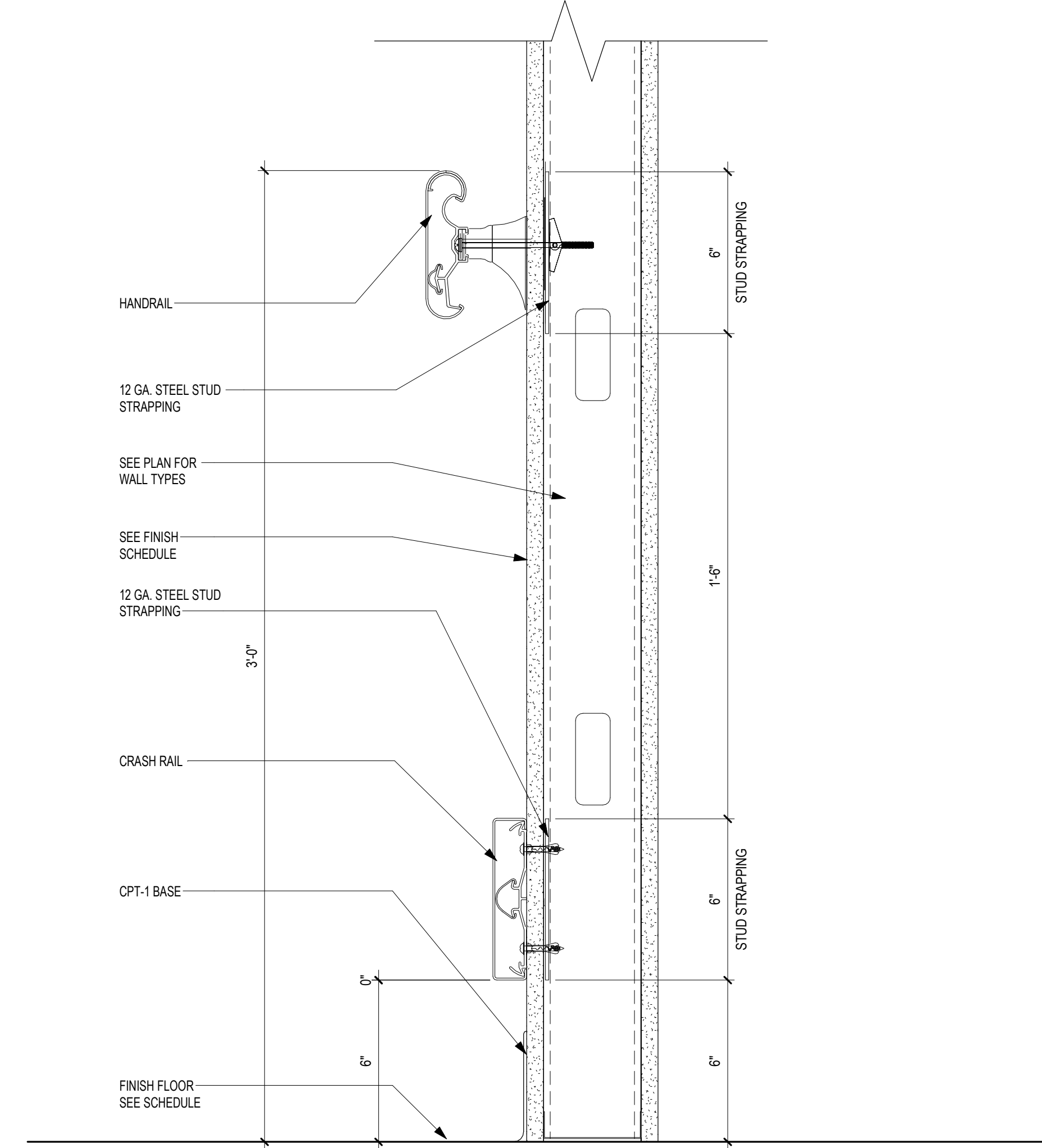

2 SECTION DETAIL - ROOM DIVIDER PANEL 2
1 1/2" = 1'-0"

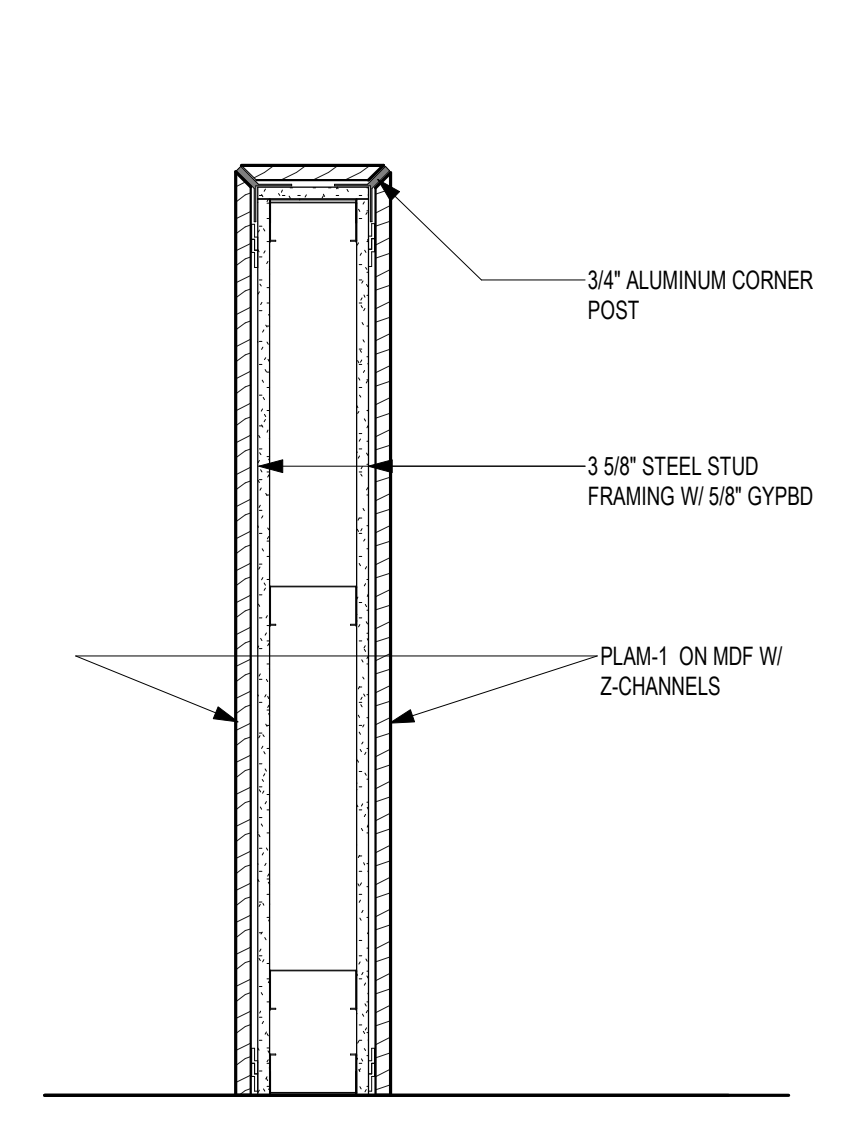

1 SECTION DETAIL - ROOM DIVIDER PANEL
1 1/2" = 1'-0"

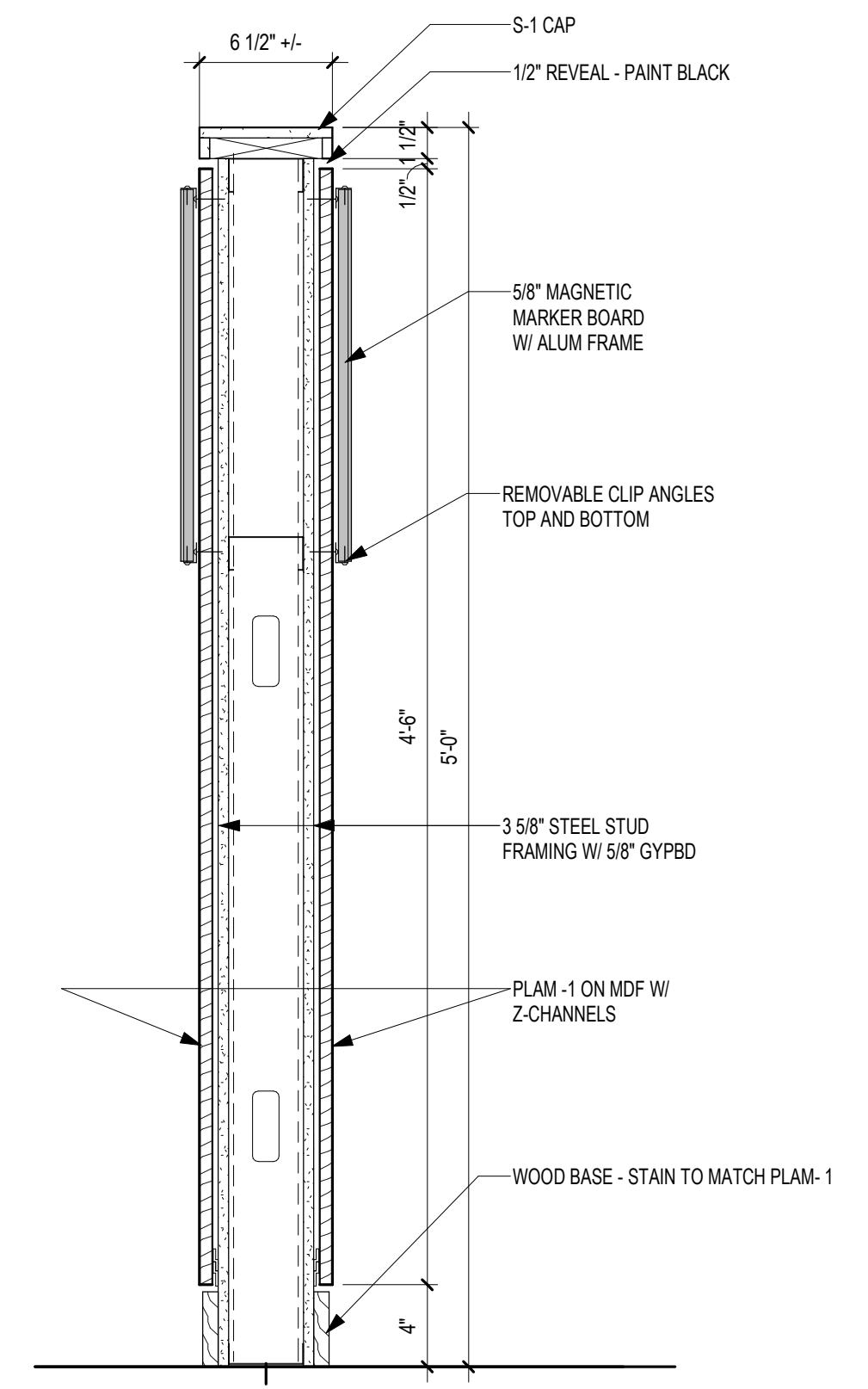

Revision#	Description	Date:

CONSULTANT

DUNHAM
50 South Sixth Street / Suite 1100
Minneapolis, Minnesota 55402-1540
PHONE: 612.465.7550 FAX: 612.465.7551
WEB: dunhameng.com
mechanical + electrical consulting engineering

AST

ARCHITECT/ENGINEER OF RECORD

ANDERSON
13605 1st Ave. N. #100 Plymouth, MN 55441
P 763.412.4000 | F 763.412.4090 | ae-mn.com
Anderson Engineering of Minnesota, LLC | Proj # 15451

I hereby certify that this plan, specification, or report was prepared by me, or under my direct supervision and that I am a duly Licensed Architect under the laws of the State of Minnesota.

Name: Steve Schlotthauer
Signature: [Signature]
Date: 5/22/2020 License# 42138

Project Title RENOVATE BUILDING 28 FIRST FLOOR EAST RTTP			Project Number 656-19-306		
Location SAINT CLOUD, MN			Building Number 28		
Phase CONSTRUCTION DOCUMENTS			Drawing Number AE551		
Drawing Title INTERIOR DETAILS			Issue Date MAY 22, 2020		
Checked	Drawn				

VA U.S. Department of Veterans Affairs
Veterans Health Administration
St. Cloud VA Health Care System

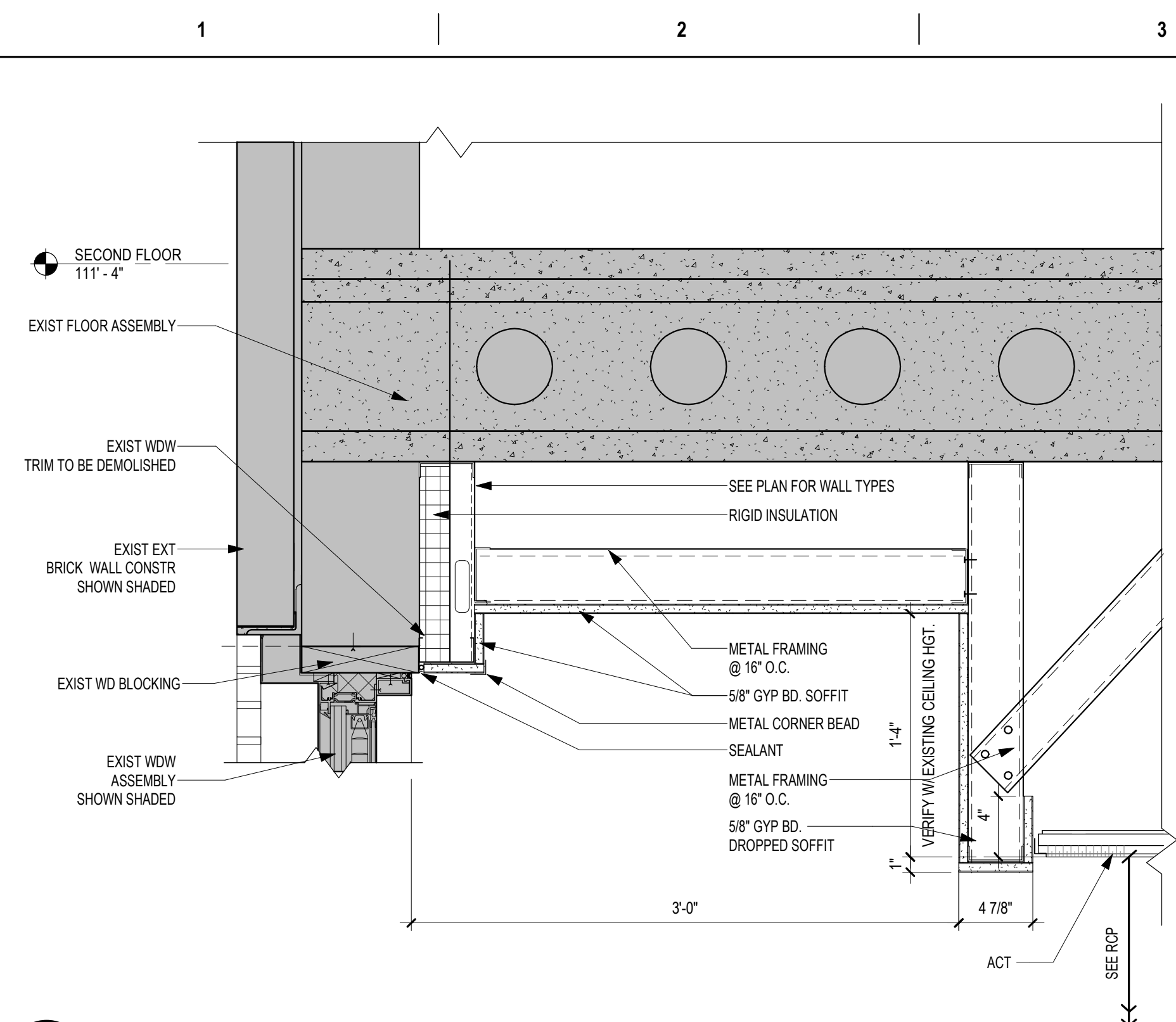

1 CEILING GYP BD SOFFIT AT EXTERIOR WINDOW HEAD TYP.
1 1/2" = 1'-0"

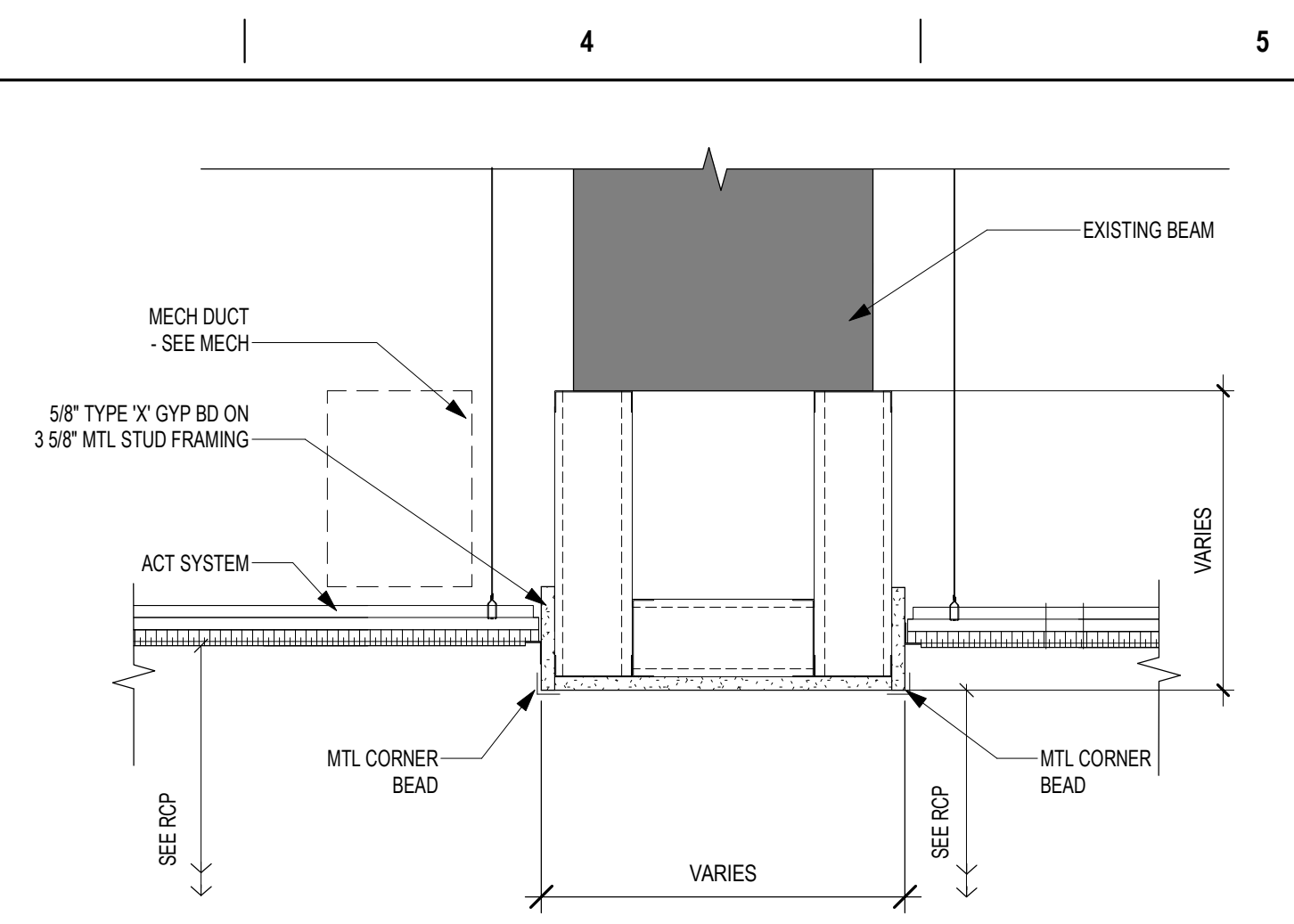

2 CEILING DROPPED SOFFIT DETAIL AT ACT LOUNGE AREA
1 1/2" = 1'-0"

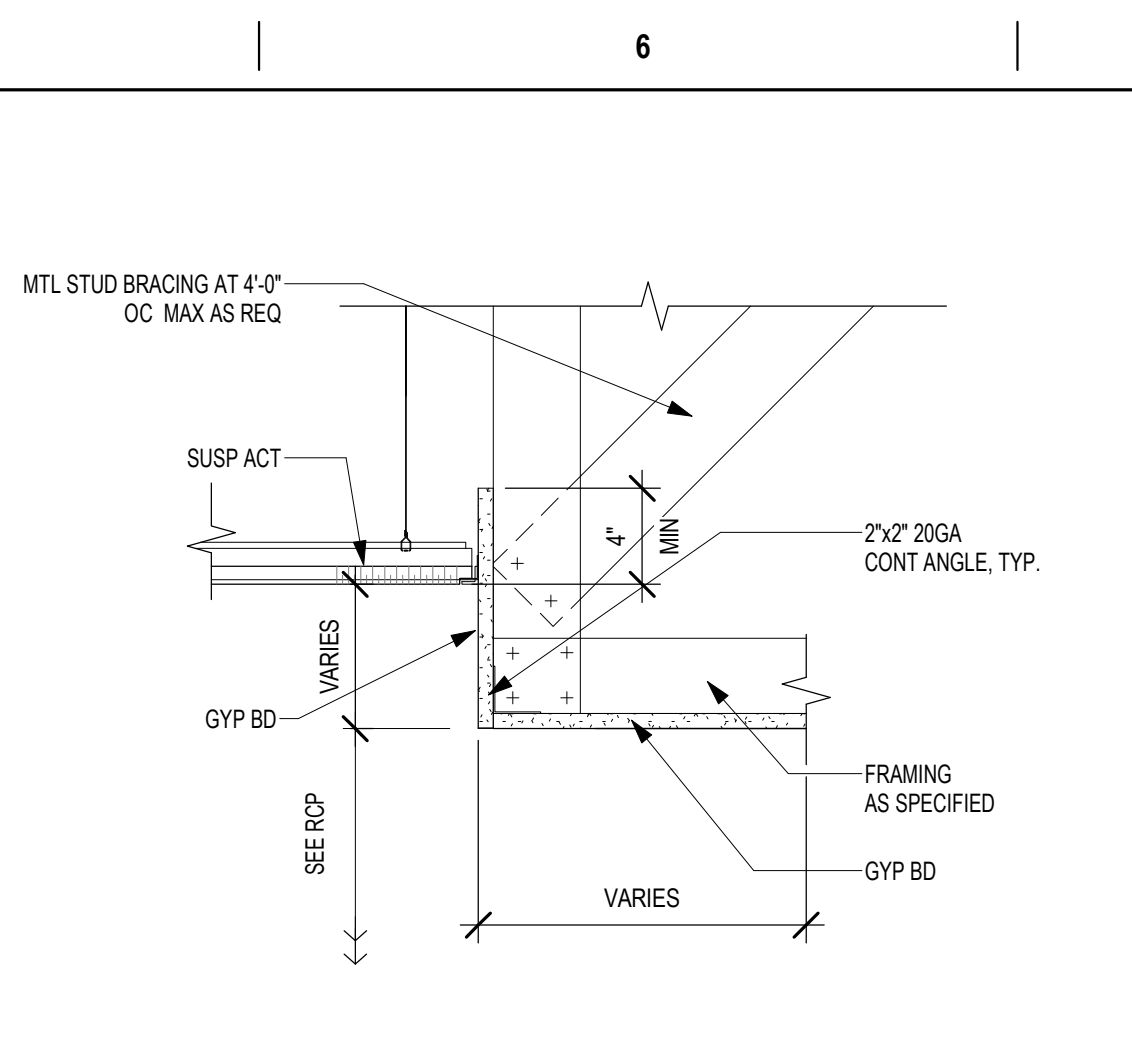

3 CEILING TRANSITION GYP BD TO ACT
1 1/2" = 1'-0"

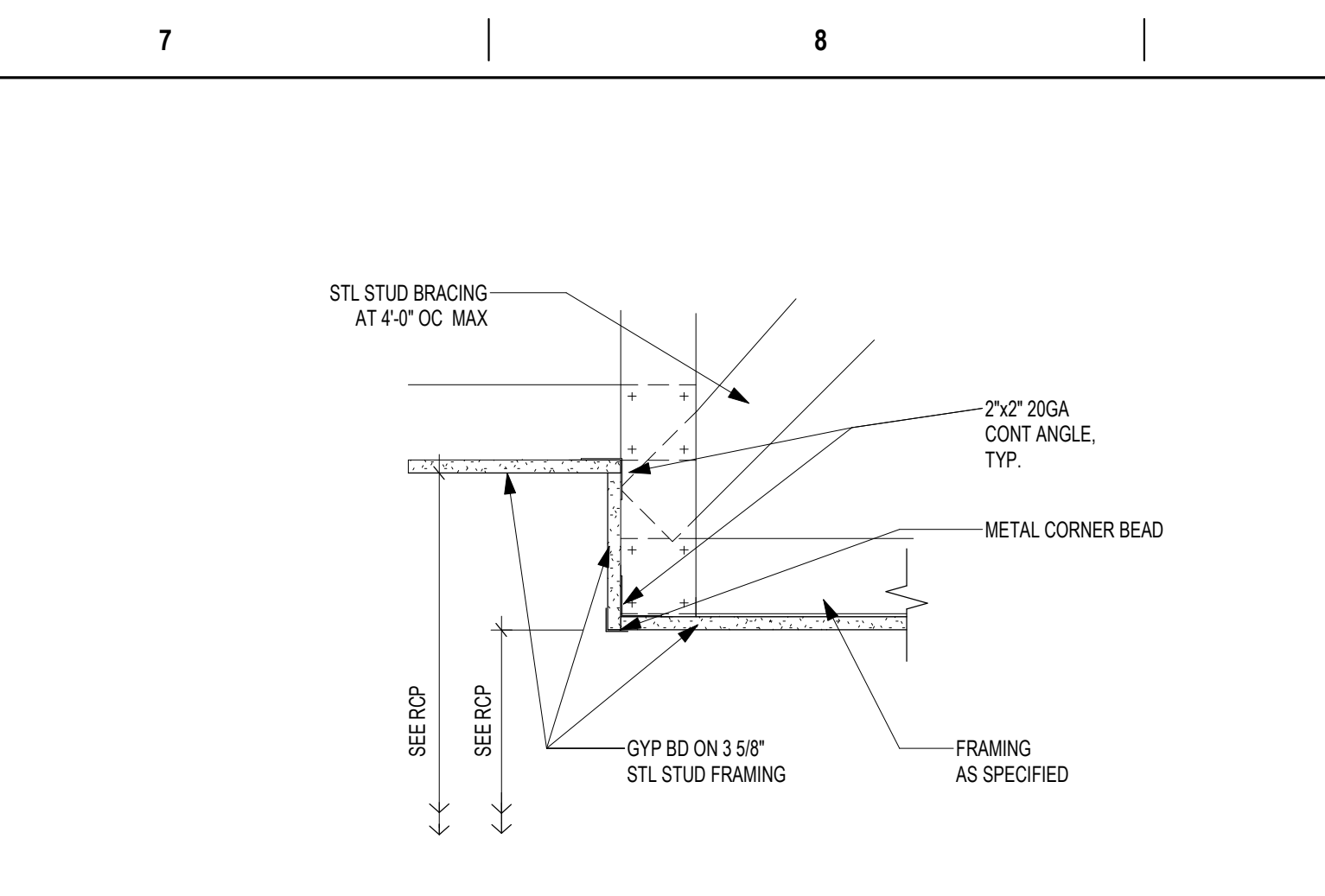

4 CEILING TRANSITION GYP BD FROM WINDOW TO SHOWER
1 1/2" = 1'-0"

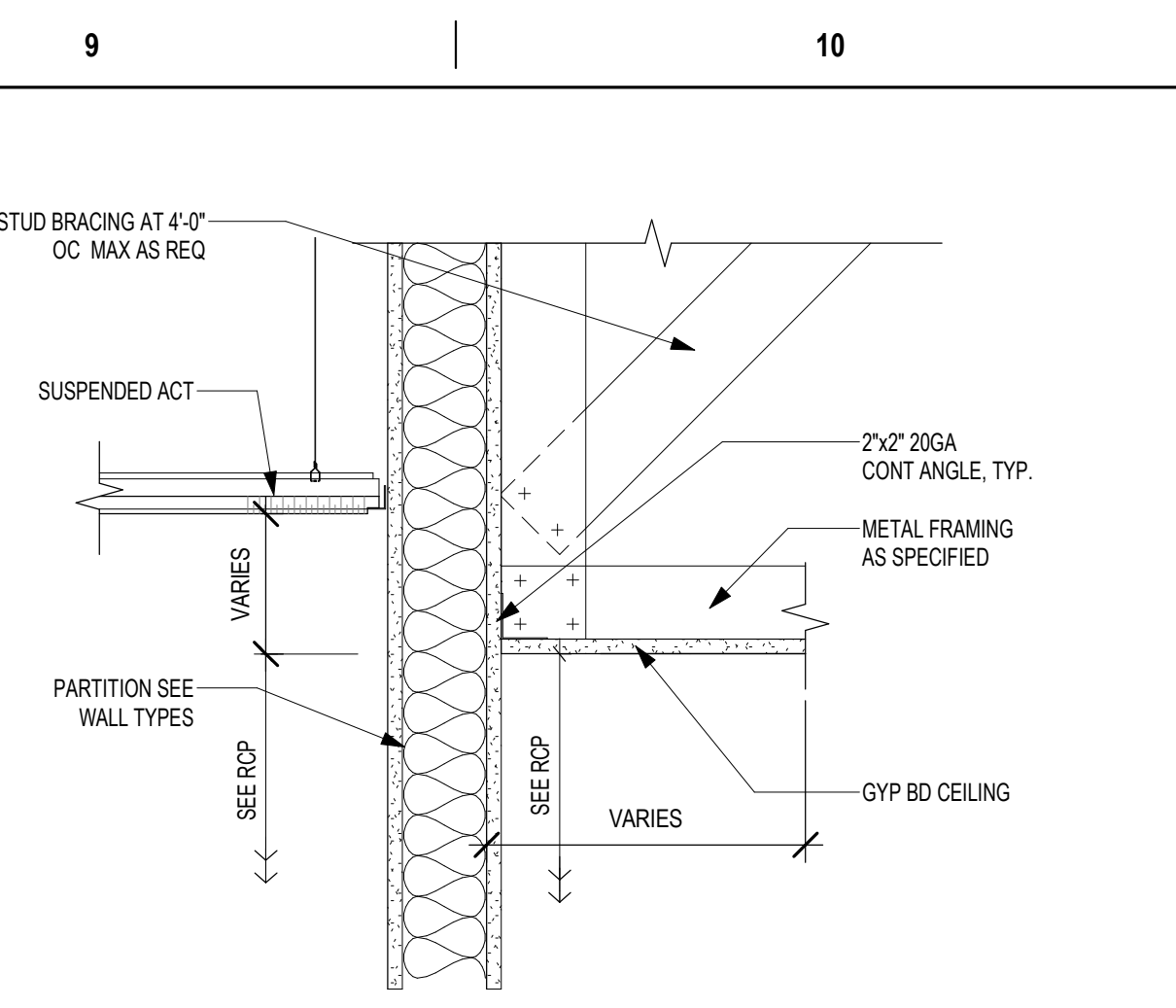

5 DROPPED GYP BD CEILING DETAIL
1 1/2" = 1'-0"

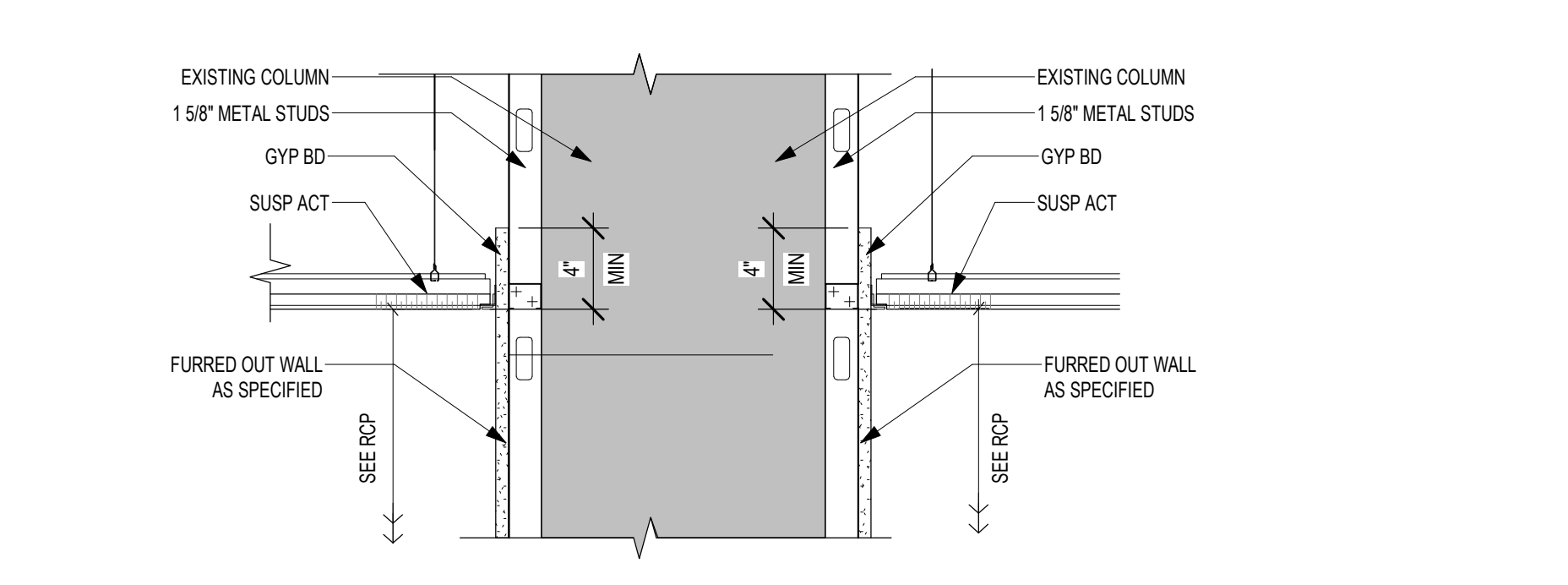

6 CEILING TRANSITION AT CONCRETE COLUMN
1 1/2" = 1'-0"

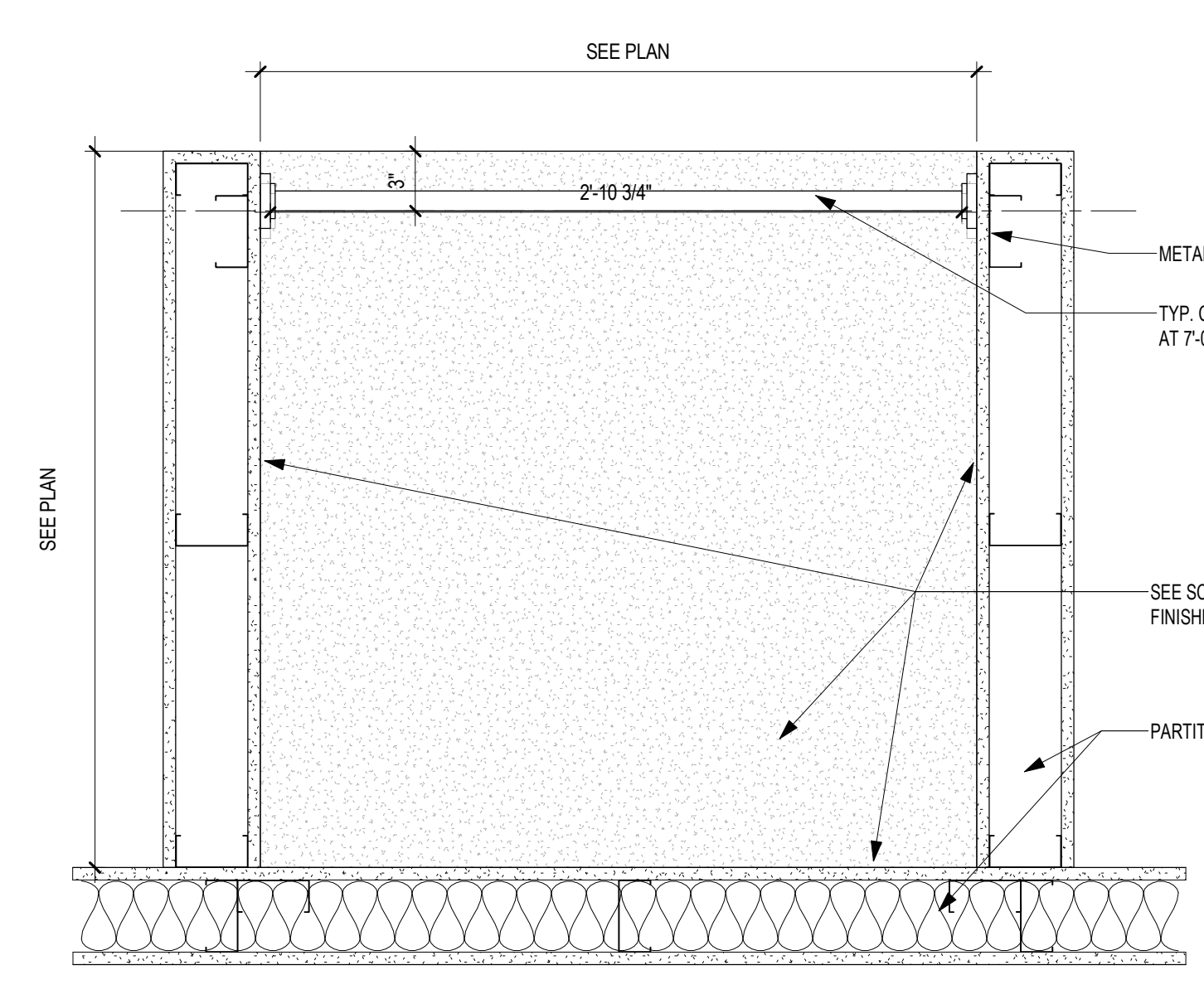

7 CEILING AT SHOWER
1 1/2" = 1'-0"

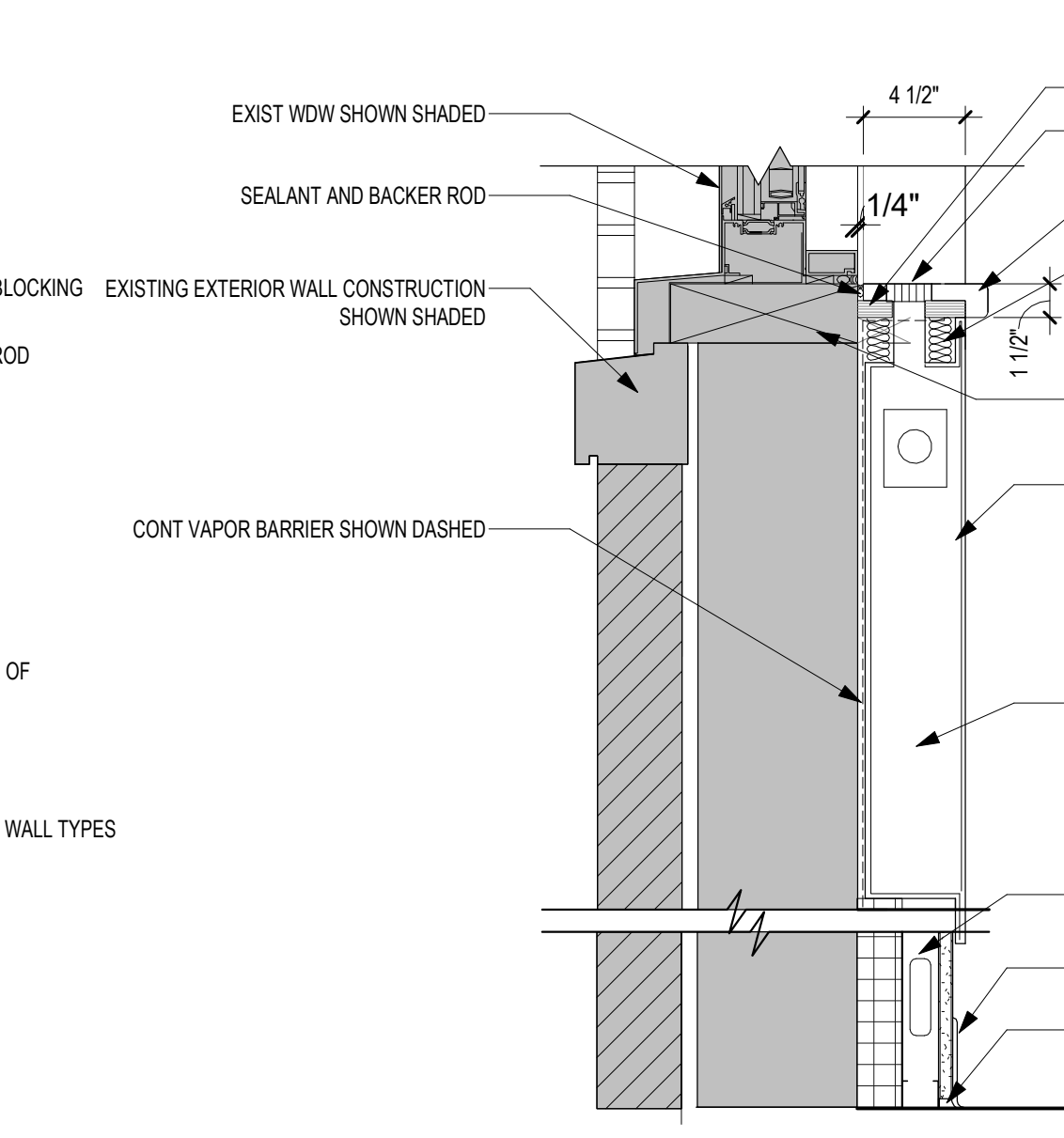

8 WINDOW SILL - CONVECTION UNIT
1 1/2" = 1'-0"

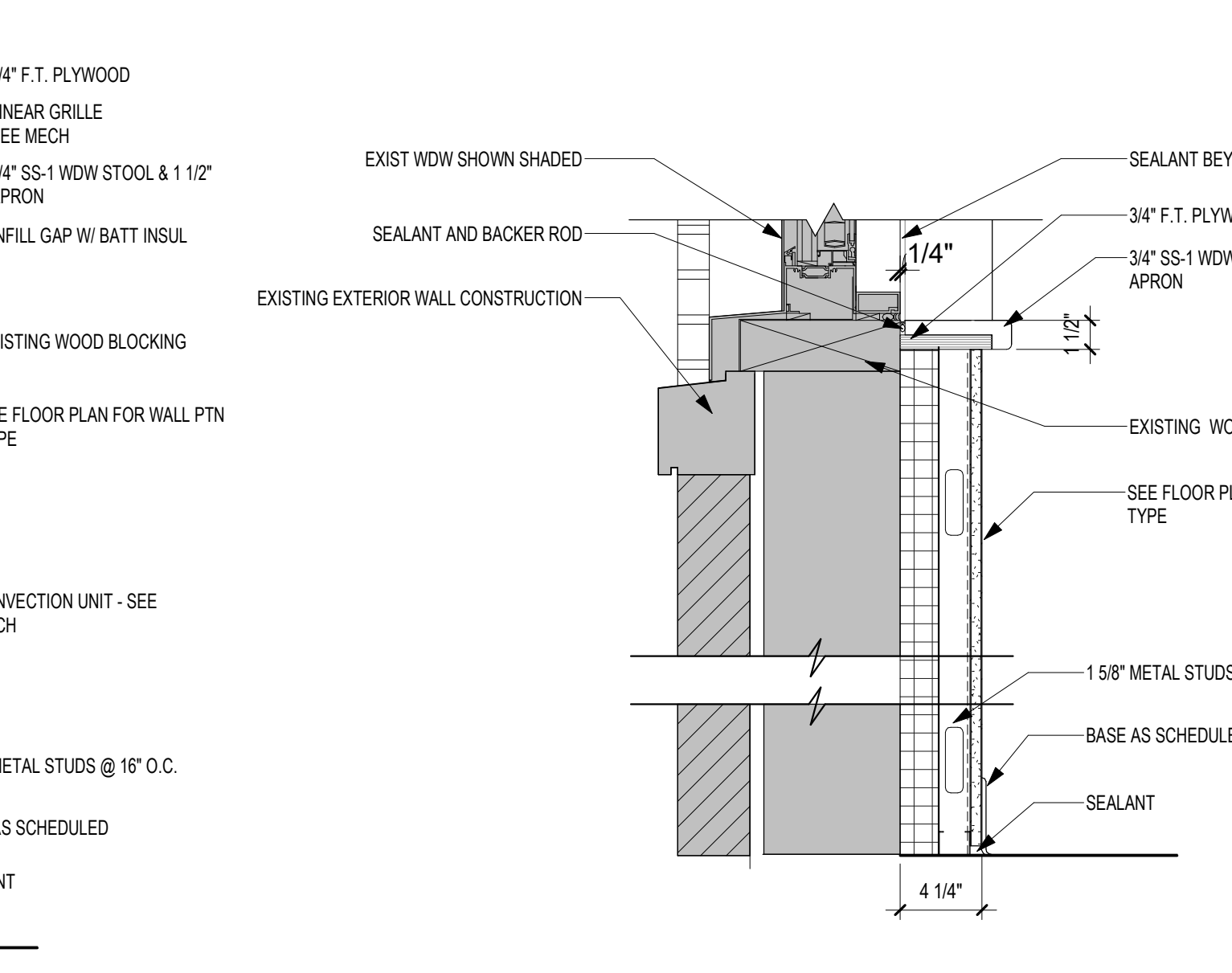

8A WINDOW SILL DETAIL
1 1/2" = 1'-0"

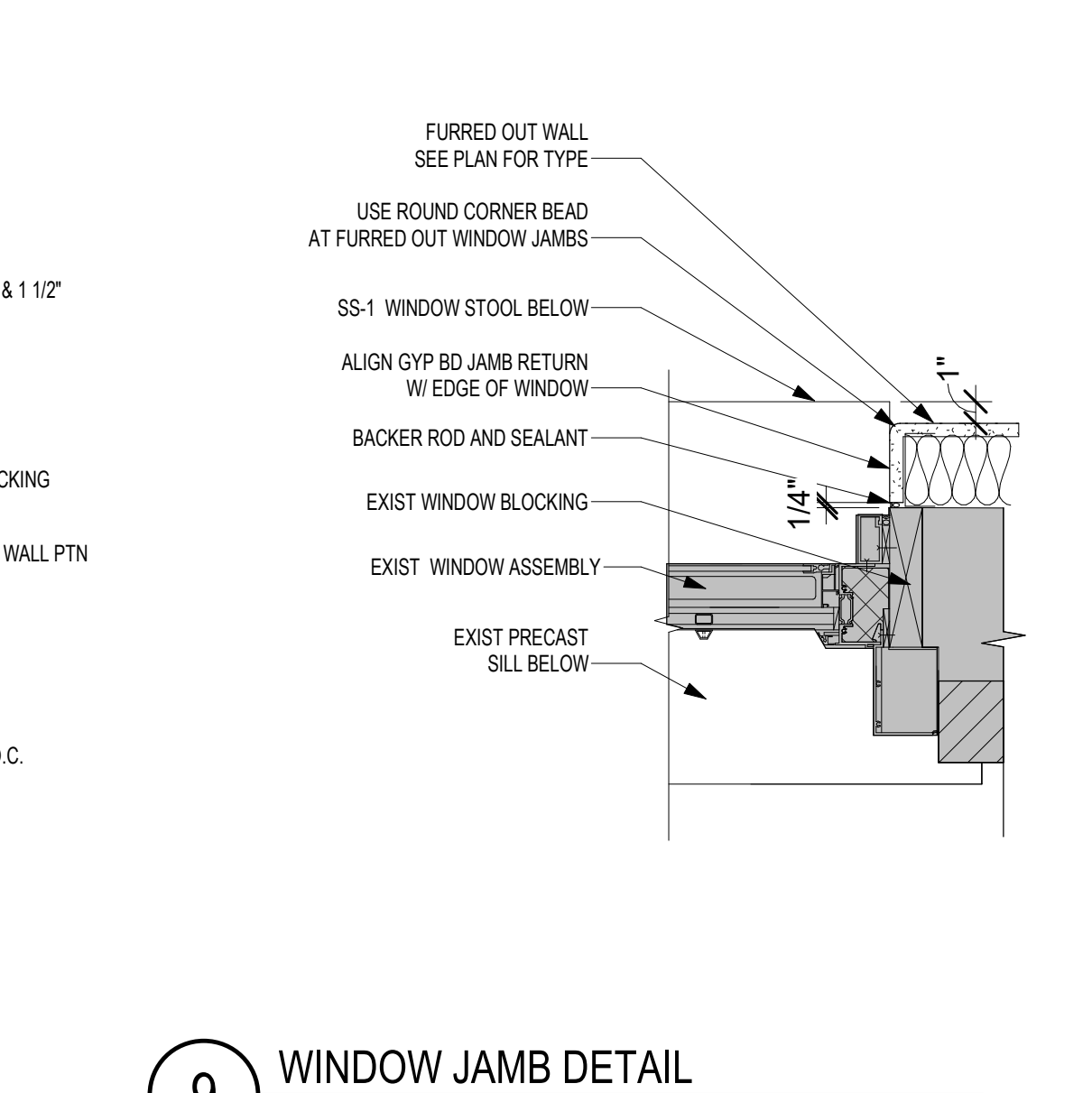

9 WINDOW JAMB DETAIL
1 1/2" = 1'-0"

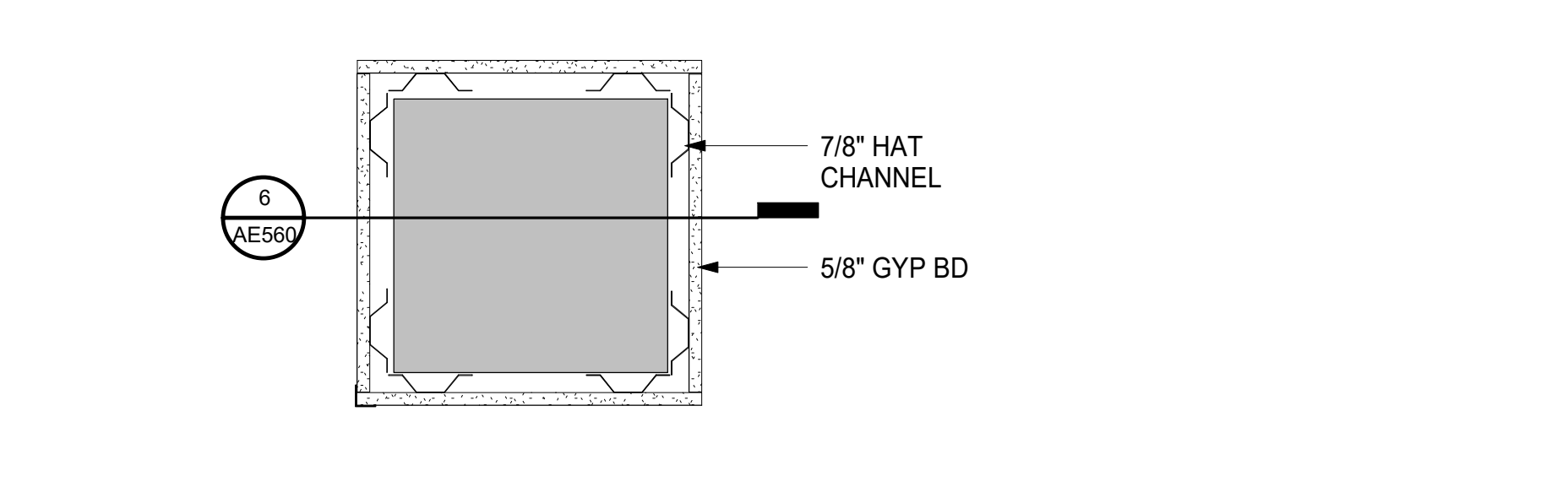

10 ENLARGED COLUMN DETAIL TYPE 1 - PLAN VIEW
1 1/2" = 1'-0"

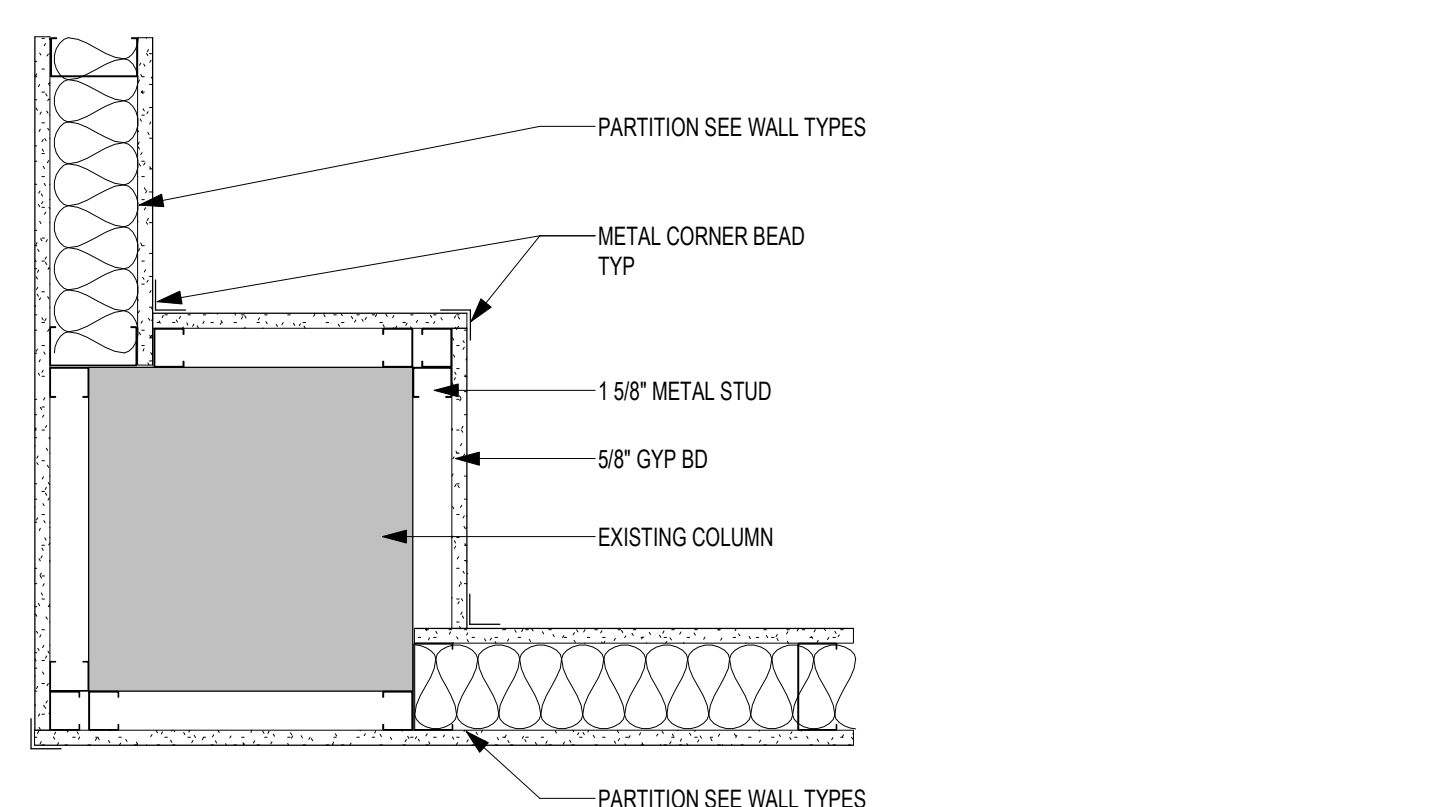

11 ENLARGED COLUMN DETAIL TYPE 2 - PLAN VIEW
1 1/2" = 1'-0"

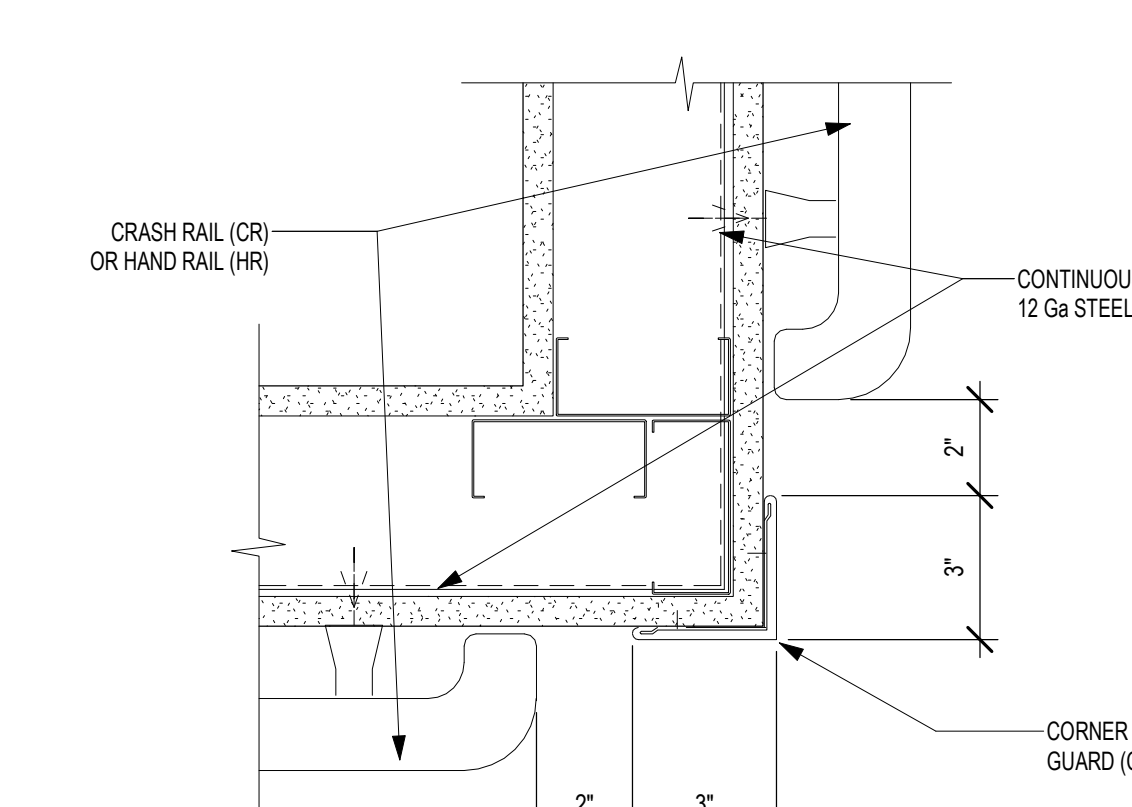

12 CRASHRAIL AND HANDRAIL
3" = 1'-0"

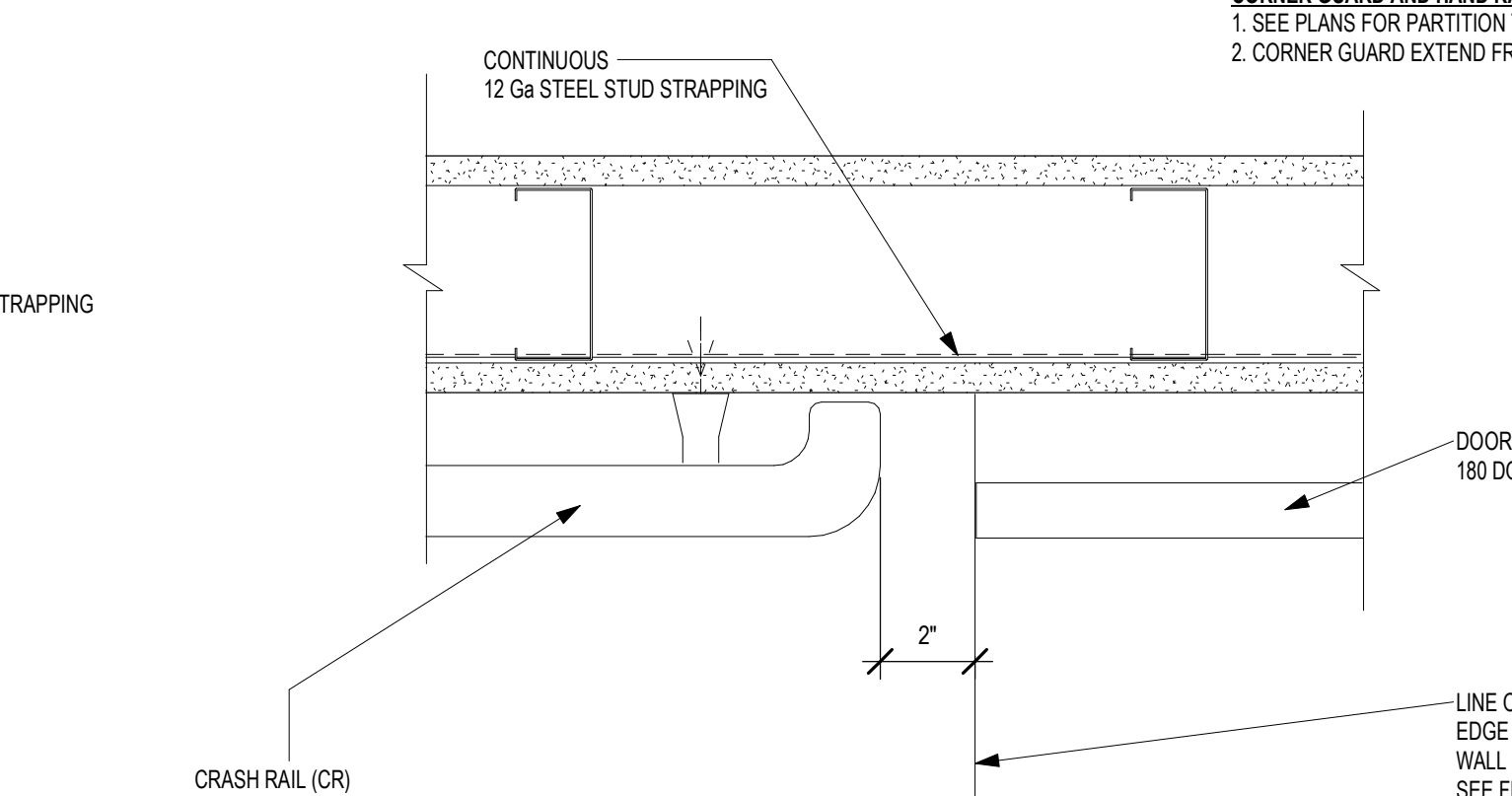

13 ENLARGED COLUMN DETAIL TYPE 3 - PLAN VIEW
1 1/2" = 1'-0"

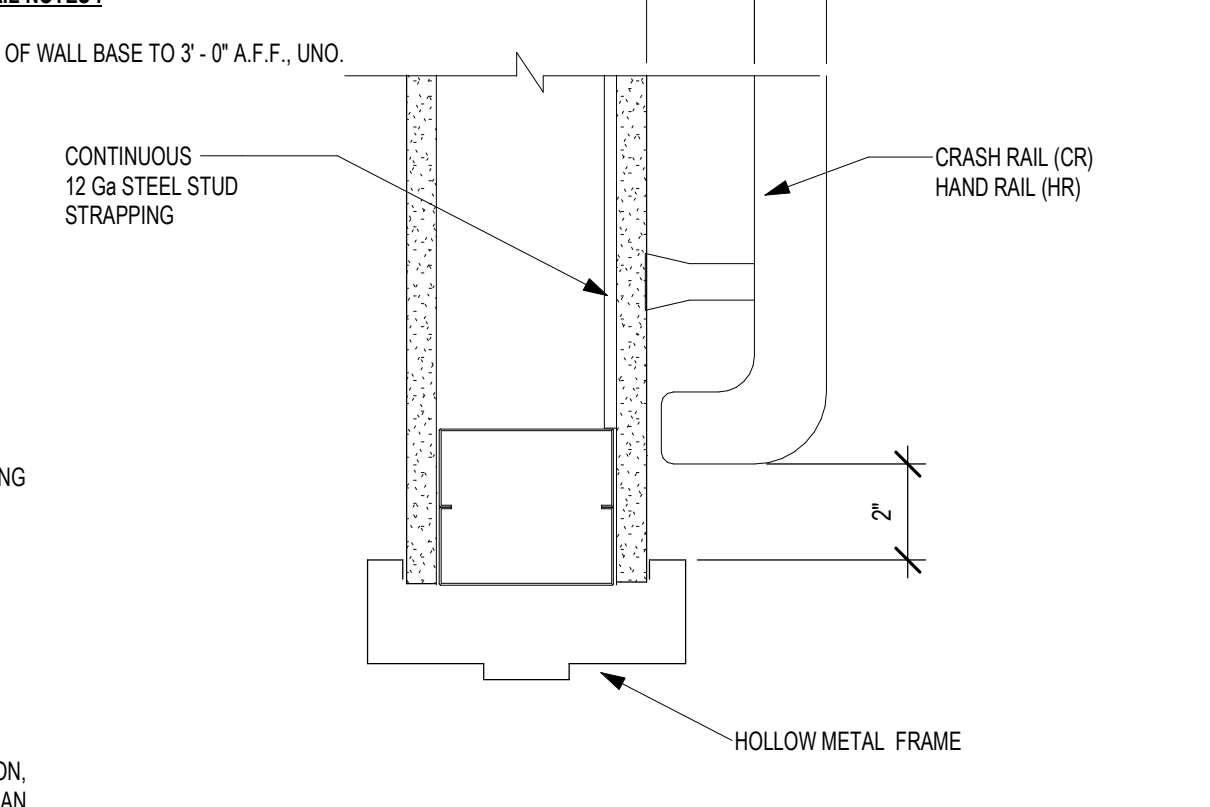

14 ENLARGED COLUMN DETAIL TYPE 4 - PLAN VIEW
1 1/2" = 1'-0"

9/15/2020 11:47:32 AM
 C:\Users\Public\Documents\Revit\Projects\1451_BLDG 28_1st Floor_R19_CD\Output\OLET.rvt
 one-eighth inch = one foot
 one-quarter inch = one foot
 one-half inch = one foot
 three-quarters inch = one foot
 one inch = one foot
 one and one-half inches = one foot
 two inches = one foot
 three inches = one foot
 four inches = one foot
 five inches = one foot
 six inches = one foot
 seven inches = one foot
 eight inches = one foot
 nine inches = one foot
 ten inches = one foot
 eleven inches = one foot
 twelve inches = one foot

Revision#	Description	Date:

CONSULTANT

DUNHAM

DUNHAM
 50 South Sixth Street / Suite 1100
 Minneapolis, Minnesota 55402-1540
 phone: 612.465.7550 fax: 612.465.7551
 web: dunhameng.com
 mechanical + electrical consulting engineering

ARCHITECT/ENGINEER OF RECORD

ANDERSON

13605 1st Ave. N. #100 Plymouth, MN 55441
 P 763.412.4000 | F 763.412.4090 | ae-mn.com
 Anderson Engineering of Minnesota, LLC | Proj # 15451

I hereby certify that this plan, specification, or report was prepared by me, or under my direct supervision and that I am a duly Licensed Architect under the laws of the State of Minnesota.

Name: Steve Schlotthauer
 Signature: *[Signature]*
 Date: 5/22/2020 License# 42138

Project Title RENOVATE BUILDING 28 FIRST FLOOR EAST RTPT		Project Number 656-19-306	
Location SAINT CLOUD, MN		Building Number 28	
Phase CONSTRUCTION DOCUMENTS		Drawing Number AE560	
Drawing Title CEILING AND CONSTRUCTION DETAILS		Issue Date MAY 22, 2020	Checked SS
		Drawn MPC/D	

VA

U.S. Department of Veterans Affairs

Veterans Health Administration
 St. Cloud VA Health Care System
 29

PARTITION GENERAL NOTES:

- SEE CODE PLANS FOR REQUIRED PARTITION FIRE RATINGS.
- GYPSUM BOARD AND METAL STUDS USED IN FIRE RATED SEPARATION PARTITIONS SHALL EXTEND FROM FLOOR TO UNDERSIDE OF STRUCTURE, UNLESS NOTED OTHERWISE.
- WHERE SMOKE PARTITIONS ARE REQUIRED BY CODE PLANS, THE FOLLOWING APPLIES TO ALL NON-ACOUSTICAL TYPE SMOKE PARTITIONS: EXTEND GYPSUM BOARD ON CORRIDOR SIDE TO STRUCTURE ABOVE. SEAL TOP AND BOTTOM OF PARTITION AND ALL PENETRATIONS THROUGH PARTITION ON CORRIDOR SIDE WITH A SMOKE SEALANT HAVING A MINIMUM WARM SMOKE TEMPERATURE OF 400 DEGREES FAHRENHEIT. ALL SEALS MUST HAVE PRE-APPROVAL OF CODE OFFICIAL. ROOM SIDE GYPSUM BOARD CAN EXTEND TO ABOVE FINISHED CEILING.
- WHERE SMOKE PARTITIONS ARE REQUIRED BY CODE PLANS, THE FOLLOWING APPLIES TO ALL ACOUSTICAL TYPE SMOKE PARTITIONS: EXTEND GYPSUM BOARD ON BOTH SIDES TO STRUCTURE ABOVE. SEAL TOP AND BOTTOM OF PARTITION AND ALL PENETRATIONS THROUGH THE PARTITION ON THE CORRIDOR SIDE WITH A SMOKE SEALANT HAVING A MINIMUM WARM SMOKE TEMPERATURE RATING OF 400 DEGREES FAHRENHEIT. PROVIDE REQUIRED ACOUSTIC SEALANT ON ROOM SIDE AT TOP AND BOTTOM OF PARTITION AND ALL PENETRATIONS THROUGH PARTITION. ALL SEALS MUST HAVE PRE-APPROVAL OF CODE OFFICIAL.
- CONTRACTORS TO VERIFY CONDITIONS ABOVE CEILING AT EXISTING PARTITIONS IDENTIFIED WITH FIRE/SMOKE PARTITION SYMBOLS. REPAIR CONDITIONS THAT DO NOT MEET REQUIREMENTS OF THE INDICATED FIRE/SMOKE RATING SHOWN, SUCH AS BUT NOT LIMITED TO OPENINGS IN PARTITIONS, GAPS AROUND DUCTWORK, PIPES AND CONDUIT, MISSING SMOKE DAMPERS, ETC.
- SOUND ATTENUATING INSULATION MEANS GLASS FIBER OR MINERAL WOOL BATTS OR BLANKETS BEARING THE UL LABEL FOR FIRE RESISTANCE. VERIFY TYPE AND DENSITY (PCF) WITH FIRE TEST NUMBER SHOWN ON PARTITION TYPE.
- FOR PARTITION HEIGHTS SEE PARTITION TAG LEGEND AND TAG SUBSCRIPTS ON PLANS.
- ALL PARTITIONS ARE TO BE PARTITION TYPE A3, UNLESS NOTED OTHERWISE.
- FOR PARTITION TYPES WITH GYPSUM BOARD ON ONE SIDE ONLY, INSTALL GYPSUM BOARD ON ROOM SIDE, UNLESS NOTED OR DETAILED OTHERWISE. FOR SHAFTWALL PARTITION TYPES, INSTALL LINER PANEL ON NON-ACCESSIBLE SIDE, UNLESS NOTED OR DETAILED OTHERWISE.
- PROVIDE 1/2" DEFLECTION SPACE AT THE TOP OF STUDS AT ALL PARTITIONS EXTENDING TO STRUCTURE, UNLESS NOTED OTHERWISE.
- WHEN GYPSUM BOARD PARTITIONS ARE LOCATED BELOW STRUCTURE THAT HAS A VERTICAL DEFLECTION MOVEMENT MORE THAN 1/2", PROVIDE PARTITION HEADS WITH VERTICAL MOVEMENT CAPABILITY TO MATCH THAT DEGREE OF MOVEMENT. MAINTAIN THE REQUIRED FIRE RATING OF FIRE RATED PARTITIONS FROM FLOOR TO STRUCTURE ABOVE WITH FIRE TESTED HEAD CONSTRUCTION.
- WHEN PARTITION FRAMING RUNS HIGHER THAN 12" ABOVE FINISH FLOOR, BRACE PARTITION BACK TO STRUCTURE ABOVE WITH METAL STUDS EVERY 4'-0" ON CENTER MINIMUM.
- BULKHEAD FRAMING SHALL EXTEND TO UNDERSIDE OF STRUCTURE WITH DIAGONAL STUD FRAMING BRACES AT 4'-0" ON CENTER (2 BRACES MINIMUM) WITH GYPSUM BOARD EXTENDING 6" ABOVE CEILING MINIMUM, UNLESS NOTED OTHERWISE.
- GENERAL CONTRACTOR SHALL PROVIDE AND COORDINATE ALL IN-WALL BLOCKING FOR WALL MOUNTED CASEWORK AND EQUIPMENT SUPPLIED BY THIS CONTRACT, OWNER FURNISHED OR BY VENDORS. CONTRACTORS OPTION TO PROVIDE 3/4" FIRE TREATED PLYWOOD (PRESERVATIVE TREATED ON EXTERIOR WALLS) OR SHEET METAL BLOCKING FOR WALL MOUNTED EQUIPMENT, CASEWORK, DOOR STOPS, ACCESSORIES, ETC., UNLESS NOTED OTHERWISE.
- IN WET AREAS SUCH AS BUT NOT LIMITED TO SHOWER, TUB, GLASS WASHING ROOMS, SOILED UTILITY ROOMS, JANITOR CLOSETS, COMMERCIAL FOOD PROCESSING ROOMS, ETC. USE TILE BACKER BOARD BEHIND THE CERAMIC TILE AND EXTEND TO 2'-0" BEYOND ALL SIDES OF THE PLUMBING FIXTURE. IN DOUBLE LAYER WALLS WHERE THE TILE BACKER BOARD IS INSTALLED OVER A BASE LAYER OF GYPSUM BOARD, APPLY A WATER BARRIER BUILDING WRAP NOT A VAPOR RETARDER, OVER THE BASE LAYER OF GYPSUM BOARD. IN HIGH HUMIDITY AREAS SUCH AS SAUNAS, STEAM ROOMS AND SWIMMING POOLS, WHERE WALLS ARE EXPOSED TO CONSTANT MOISTURE, USE TILE BACKER BOARD BEHIND CERAMIC TILE.
- IN WET AREAS SUCH AS SOILED UTILITY ROOMS, JANITOR CLOSETS, ETC. USE 5/8" WATER RESISTANT GYPSUM BOARD OR 5/8" FR WATER RESISTANT GYPSUM BOARD.
- FOR ALL REMODELING PROJECTS, ALL PARTITIONS NOTED AT INFILLS WITHIN, OR EXTENSIONS ONTO EXISTING PARTITIONS, ARE NOTED AS SUCH FOR INTENT ONLY. ALL EXPOSED PARTITION FACES ARE TO ALIGN.

EXTERIOR WALL FURRING

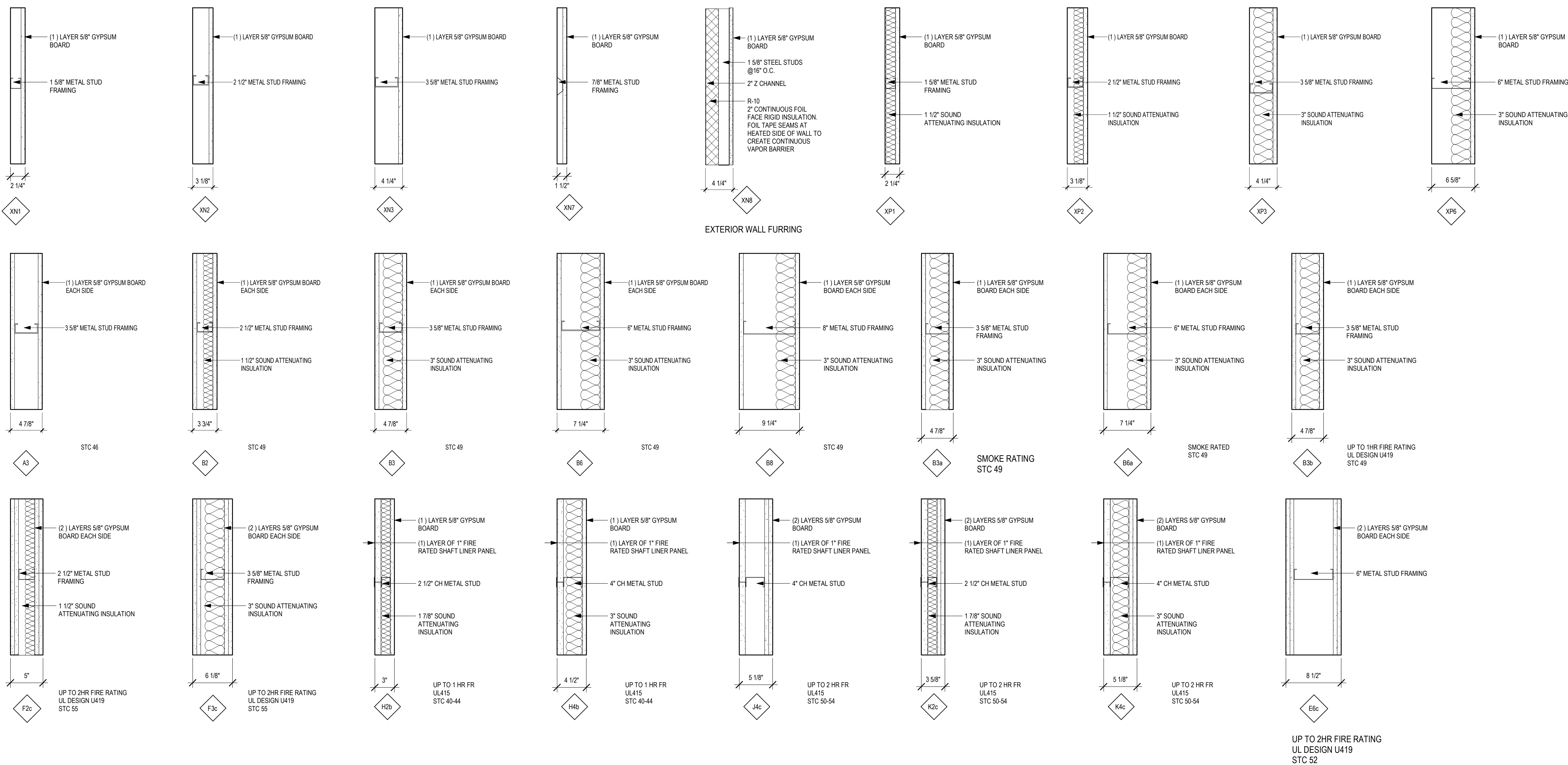

INTERIOR PARTITION TYPES

NOT ALL PARTITION TYPES MAYBE USED

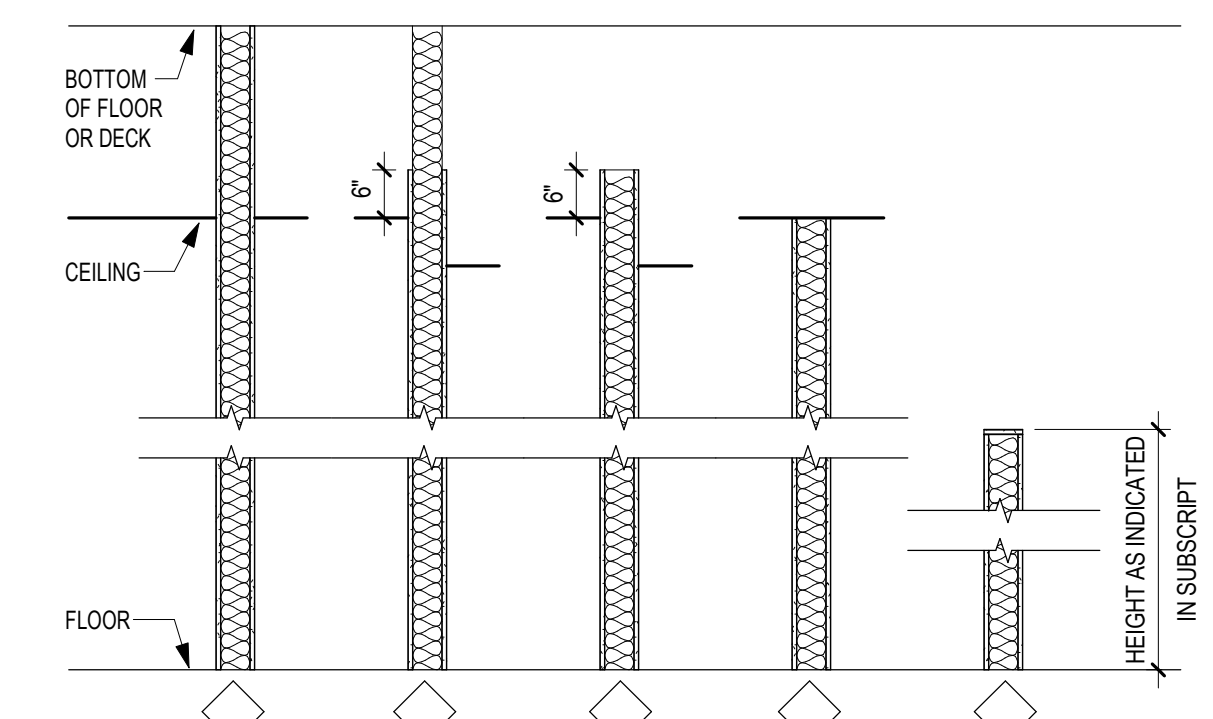
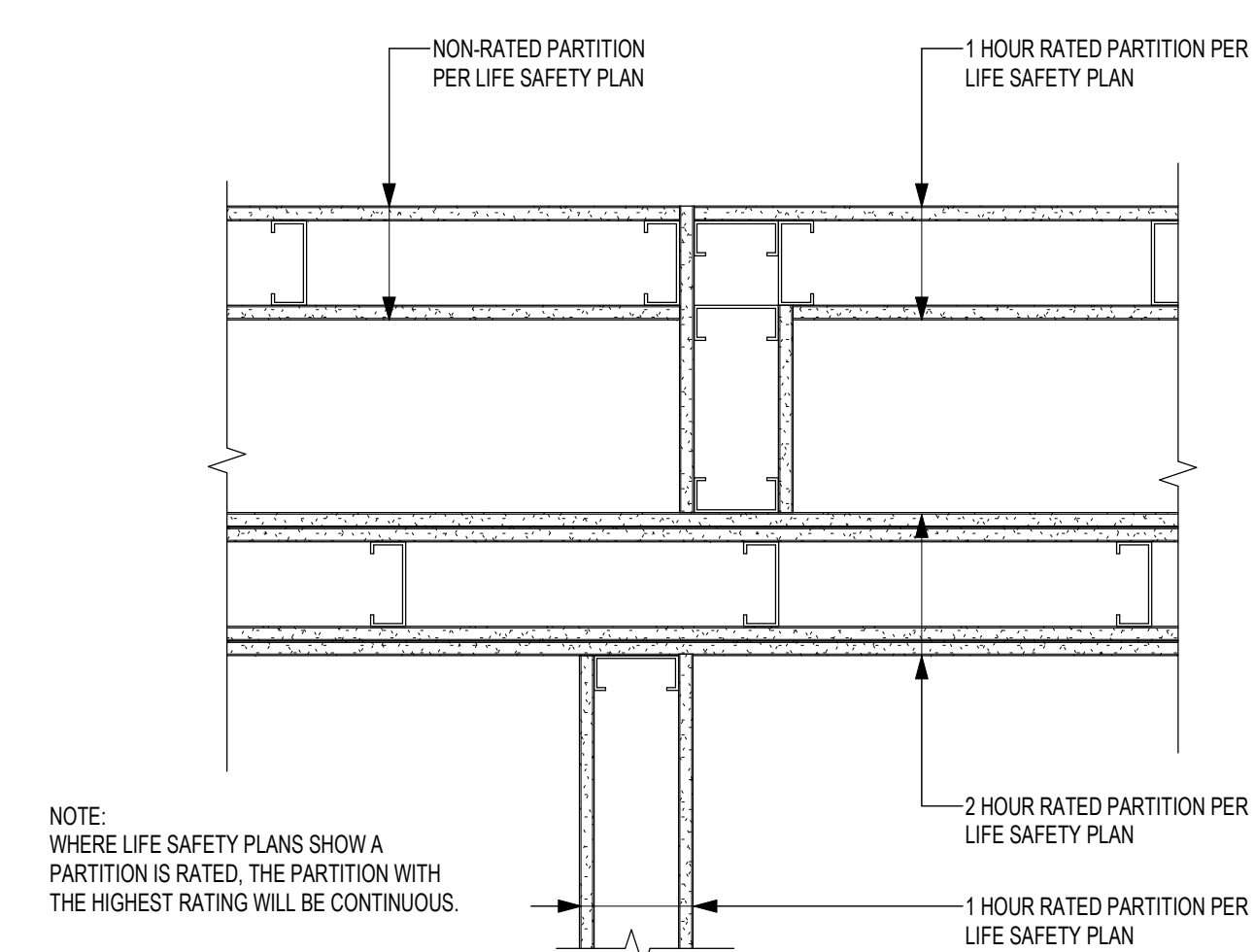

- GENERAL NOTES:**
- FOR PARTITIONS WITH UNEQUAL LAYERS OF GYPSUM BOARD ON EACH SIDE, THE SIDE OF THE PARTITION WITH THE TAG INDICATES WHERE THE EXTRA LAYER(S) OF GYPSUM BOARD ARE TO BE INSTALLED. REFER TO PARTITION TYPES FOR MORE INFORMATION.
 - DIMENSIONS TO METAL STUD PARTITIONS ARE MEASURED TO FINISH FACE UNLESS NOTED OTHERWISE.
 - AT INFILL WITHIN OR EXTENSIONS ONTO EXISTING PARTITIONS, THE PARTITION TAG NOTED IS FOR INTENT ONLY. FINISHED PARTITION FACES ARE TO ALIGN WITH ADJACENT EXISTING PARTITION FACES.
 - SUBSCRIPTS MAY BE USED WITH ANY PARTITION TYPE.

CONSULTANT DUNHAM 50 South Sixth Street / Suite 1100 Minneapolis, Minnesota 55402-1540 phone: 612.465.7550 fax: 612.465.7551 web: dunhameng.com mechanical + electrical consulting engineering		ARCHITECT/ENGINEER OF RECORD ANDERSON 13605 1st Ave. N. #100 Plymouth, MN 55441 P 763.412.4000 F 763.412.4090 ae-mn.com Anderson Engineering of Minnesota, LLC Proj # 15451		I hereby certify that this plan, specification, or report was prepared by me, or under my direct supervision and that I am a duly Licensed Architect under the laws of the State of Minnesota. Name: Steve Schlotthauer Signature: Date: 5/22/2020 License# 42138		Project Title RENOVATE BUILDING 28 FIRST FLOOR EAST RTRP Location SAINT CLOUD, MN Phase CONSTRUCTION DOCUMENTS Drawing Title INTERIOR PARTITION TYPES AND DETAILS Issue Date MAY 22, 2020 Checked SS Drawn MP/CD		Project Number 656-19-306 Building Number 28 Drawing Number AE601		 U.S. Department of Veterans Affairs Veterans Health Administration St. Cloud VA Health Care System 30	
-----------------------------------------------------------------------------------------------------------------------------------------------------------------------------------------------------------------------------	--	----------------------------------------------------------------------------------------------------------------------------------------------------------------------------------------------------------	--	----------------------------------------------------------------------------------------------------------------------------------------------------------------------------------------------------------------------------------------------------------------------------	--	------------------------------------------------------------------------------------------------------------------------------------------------------------------------------------------------------------------------------------------------------------	--	----------------------------------------------------------------------------------	--	--------------------------------------------------------------------------------------------------------------------	--

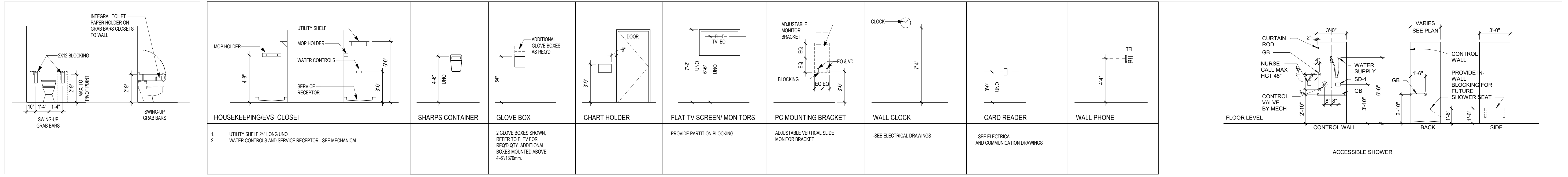
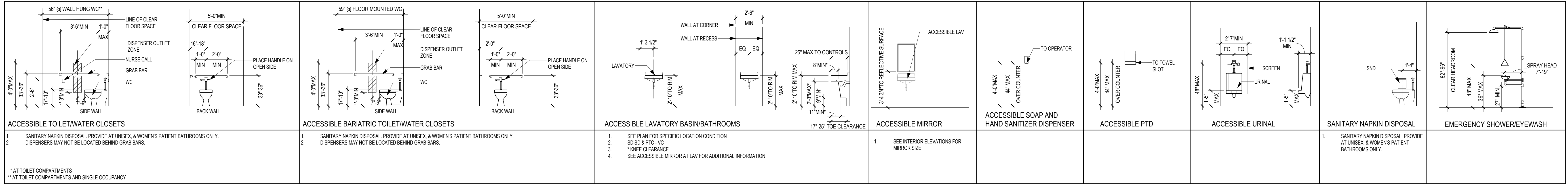

TYPICAL MOUNTING HEIGHTS

Revision#	Description	Date:

CONSULTANT

DUNHAM

DUNHAM
50 South Sixth Street / Suite 1100
Minneapolis, Minnesota 55402-1540
PHONE: 612.465.7550 FAX: 612.465.7551
WEB: dunhameng.com
mechanical + electrical consulting engineering

ARCHITECT/ENGINEER OF RECORD

ANDERSON

13605 1st Ave. N. #100 Plymouth, MN 55441
P 763.412.4000 | F 763.412.4090 | ae-mn.com
Anderson Engineering of Minnesota, LLC | Proj # 15451

I hereby certify that this plan, specification, or report was prepared by me, or under my direct supervision and that I am a duly Licensed Architect under the laws of the State of Minnesota.

Name: Steve Schlotthauer
Signature: *[Signature]*
Date: 5/22/2020 License# 42138

Project Title RENOVATE BUILDING 28 FIRST FLOOR EAST RTTP			Project Number 656-19-306		
Location SAINT CLOUD, MN			Building Number 28		
Phase CONSTRUCTION DOCUMENTS			Drawing Title MOUNTING HEIGHTS		
Issue Date MAY 22, 2020			Checked SS	Drawn MP/CD	Project Number AE640

VA

U.S. Department of Veterans Affairs

Veterans Health Administration
St. Cloud VA Health Care System
32

ROOM FINISH LEGEND & ABBREVIATIONS

CG	CORNER GUARD	AF10	KEYNOTE
---	WALL PROTECTION	←	MATERIAL INSTALL DIRECTION
CPT-1	FLOOR FINISH TRANSITION		
ACT	ACoustical CEILING (TILE)		
CT	CERAMIC TILE		
GWB (SG)	GYPSUM WALLBACK SYSTEMS (SPECIAL COATING)		
LVT	LUXURY VINYL TILE		
P	PAINT		
PT	PORCELAIN TILE (FLOOR AND BASE)		
RES	RESILIENT BASE		
RES-E	RESINUS EPOXY FLOORING		
RES-W	RESINUS EPOXY WALL/CEILING		
RF	RUBBER FLOORING		
S	SOLID SURFACE		
SC	SPECIAL COATING		
SF	SPECIAL FACED		
WSF	WELDED SEAM SHEET FLOORING (HEAT WELDED WITH ROD)		

NOTE: NOT ALL SYMBOLS MAY BE USED ON EACH PLAN

- ### FINISH PLAN GENERAL NOTES
- FIELD FINISH VENTS, GRILLES, ACCESS PANELS, PLUG STRIP, BASEBOARD RADIATION ENCLOSURES, ELECTRICAL PANEL BOARDS (IN FINISHED SPACES) TO MATCH SURFACE ON WHICH THEY OCCUR UNLESS OTHERWISE INDICATED. EXCEPTION: ITEMS WITH FACTORY WHITE FINISH OCCURRING ON WHITE ACT OR WHITE GYPSUM BOARD CEILING SHALL NOT BE PAINTED. STAINLESS STEEL ITEMS SHALL NOT BE PAINTED.
 - FIELD VERIFY ALL NEW CONDITIONS. NOTIFY ARCHITECT OF ANY DISCREPANCIES PRIOR TO INSTALLATION.
 - LOCATE CHANGES IN FLOOR FINISH MATERIAL UNDER CENTERLINE OF CLOSED DOOR UNLESS OTHERWISE INDICATED.
 - PROVIDE CLEAR SILICONE SEALANT AT PERIMETER OF PLUMBING FLOOR DRAINS, CLEAN OUTS, ETC IN RESILIENT AND CERAMIC TILE FLOORS.
 - PROVIDE SEALANT TO HORIZONTAL AND VERTICAL INTERIOR CERAMIC TILE CORNERS, COLOR TO MATCH GROUT COLOR.
 - PROVIDE SEALANT AT JOINT BETWEEN COUNTER TOP, BACK OR SIDE SPLASH AND WALLS.
 - PROVIDE CLEAR SILICONE SEALANT AT THE BASE OF DOOR FRAME TO RESILIENT AND CT FLOORING, TYP. SEE PLANS AND ROOM FINISH SCHEDULE FOR FLOOR FINISH LOCATIONS.
 - HOLLOW METAL DOORS AND FRAMES TO BE PAINTED P-5, UNLESS NOTED OTHERWISE IN THE ROOM OPENING SCHEDULE.
 - WOOD: PRE-FINISHED TO MATCH BUILDING STANDARD, REFER TO SPECIFICATION.
 - CEILING HEIGHTS AND MATERIALS/FINISHES CALLED OUT IN ROOM FINISH SCHEDULE ARE FOR ENTIRE CEILING OR MAJORITY OF THAT ROOM, UNLESS OTHERWISE INDICATED. SEE REFLECTED CEILING PLAN FOR CHANGES IN CEILING MATERIAL AND CEILING HEIGHT. PAINT ALL SURFACES OF SOFFIT SAME COLOR AS INDICATED.
 - COLOR SELECTIONS ARE BASED ON USE OF PRODUCTS INDICATED IN THE MATERIALS SCHEDULE. IF MANUFACTURERS OTHER THAN THOSE INDICATED ARE USED, ARCHITECT MAY REVISE COLOR SELECTIONS OF OTHER FINISHES TO ENSURE PROPER COORDINATION.
 - PAINT ALL FIRE EXTINGUISHER CABINETS TO MATCH COLOR OF THE ADJACENT WALLS.
 - CEILING HEIGHTS ARE MEASURED FROM FINISH FLOOR.
 - FOR FLOOR FINISH MATERIALS AND PATTERN, SEE FINISH PLAN.
 - SEE INTERIOR ELEVATIONS FOR MORE FINISH INFO.



1 FIRST FLOOR FINISH PLAN
1/8" = 1'-0"

Revision#	Description	Date:

CONSULTANT

DUNHAM

DUNHAM
50 South Sixth Street / Suite 1100
Minneapolis, Minnesota 55402-1540
PHONE: 612.465.7850 FAX: 612.465.7851
WEB: dunhameng.com
mechanical + electrical consulting engineering

ARCHITECT/ENGINEER OF RECORD

ANDERSON

13605 1st Ave. N. #100 Plymouth, MN 55441
P 763.412.4000 | F 763.412.4090 | ae-mn.com
Anderson Engineering of Minnesota, LLC | Proj # 15451

I hereby certify that this plan, specification, or report was prepared by me, or under my direct supervision and that I am a duly Licensed Architect under the laws of the State of Minnesota.

Name: Steve Schlotthauer
Signature:

Date: 5/22/2020 License# 42138

Project Title RENOVATE BUILDING 28 FIRST FLOOR EAST RTTP		Project Number 656-19-306	
Location SAINT CLOUD, MN		Building Number 28	
Phase CONSTRUCTION DOCUMENTS		Drawing Number AF101	
Drawing Title FIRST FLOOR FINISH PLAN		Issue Date MAY 22, 2020	
Checked SS	Drawn MP		

VA U.S. Department of Veterans Affairs

Veterans Health Administration
St. Cloud VA Health Care System
33

ROOM FINISH SCHEDULE - BASEMENT

Table with columns: Number, NAME, FLOOR FINISH, BASE FINISH, WALL FINISH (NORTH, EAST, SOUTH, WEST), CEILING FINISH, REMARKS. Includes rows for CORRIDOR, STORAGE, TESTING OFFICE, MENTAL HEALTH MULTIPURPOSE SPACE, MECHANICAL.

ROOM FINISH SCHEDULE - FIRST FLOOR

Table with columns: NAME, FLOOR FINISH, BASE FINISH, WALL FINISH (NORTH, EAST, SOUTH, WEST), CEILING FINISH, REMARKS. Includes rows for ELECTRICAL ROOM, CONFERENCE/BREAK ROOM, SOILED UTILITY, OFFICE, MED, LAUNDRY, TOILET, CORRIDOR, MULTI-PURPOSE ROOM, KITCHENETTE, VENDING, OFFICE, CLEAN LINEN, OPEN LOUNGE, LOW VOLTAGE, STAFF, CORRIDOR, PATIENT TOILET ROOMS, PATIENT ROOMS, CONNECTING CORRIDOR, CLOSET, MECH ACCESS.

ROOM FINISH SCHEDULE - UNITS

Table with columns: NAME, FLOOR FINISH, BASE FINISH, WALL FINISH (NORTH, EAST, SOUTH, WEST), CEILING FINISH, Comments. Includes rows for PATIENT TOILET ROOMS, PATIENT ROOMS.

MATERIAL SCHEDULE

Table with columns: CODE, MATERIAL/PRODUCT, MANUFACTURER, STYLE, COLOR, SIZE, REMARKS. Divided into sections: FLOORING, BASE, WALLS, MILLWORK, CEILINGS, MISC. FINISHES. Includes items like BROADLOOM CARPET, CERAMIC WALL TILE, PLASTIC LAMINATE, ACQUSTIAL CEILING TILE, METAL TILE TRIM.

ROOM FINISH LEGEND & ABBREVIATIONS

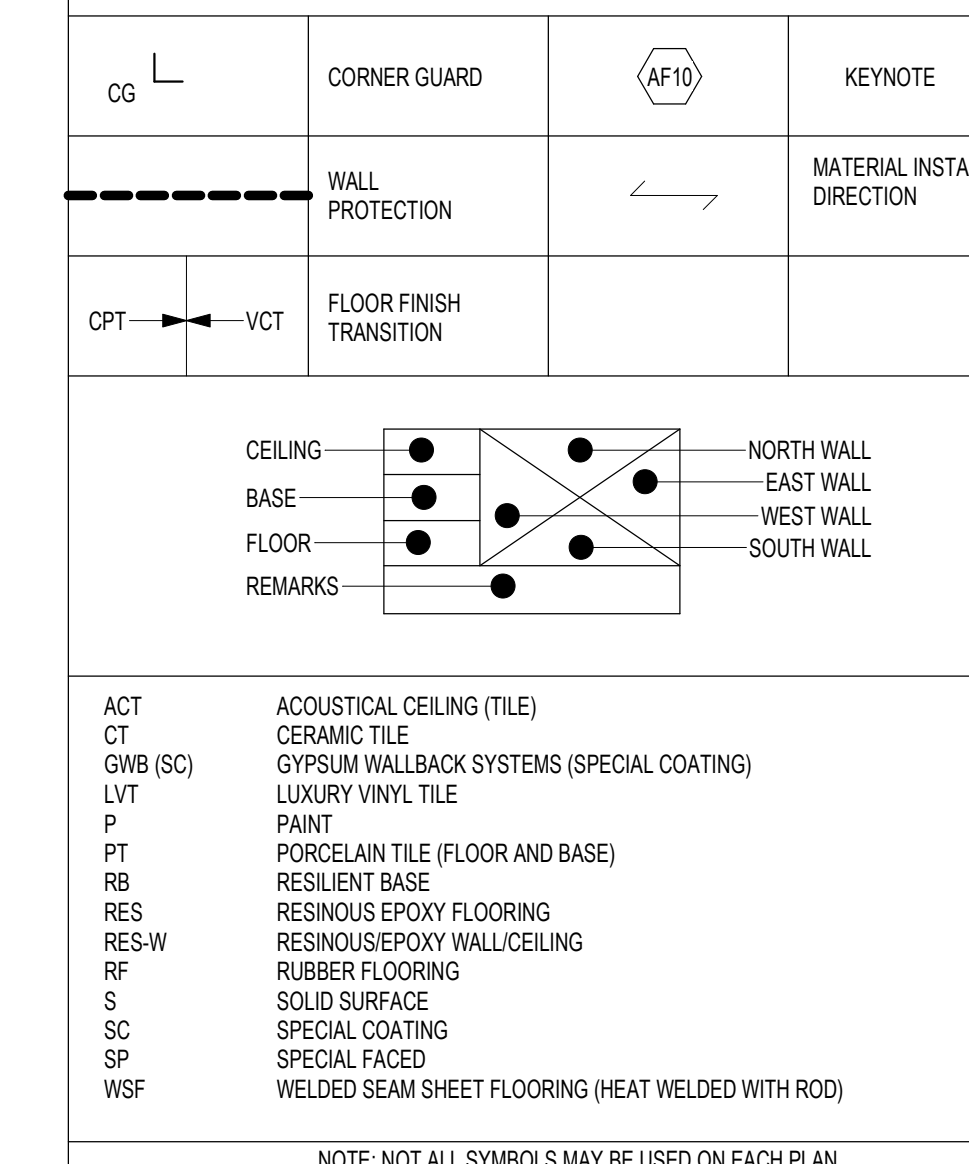

NOTE: NOT ALL SYMBOLS MAY BE USED ON EACH PLAN

Vertical scale markers on the left side of the page, ranging from 1/8 inch to 3/4 inch.

Vertical scale markers on the right side of the page, ranging from 1/8 inch to 3/4 inch.

Revision table with columns: Revision#, Description, Date.

CONSULTANT logo for DUNHAM with contact information: 13605 South Sixth Street / Suite 1100, Minneapolis, Minnesota 55402-1540.

ARCHITECT/ENGINEER OF RECORD logo for ANDERSON with contact information: 13605 1st Ave. N., #100 Plymouth, MN 55441.

Certification statement: I hereby certify that this plan, specification, or report was prepared by me, or under my direct supervision...

Project information: Project Title (RENOVATE BUILDING 28 FIRST FLOOR EAST RTTP), Location (SAINT CLOUD, MN), Phase (CONSTRUCTION DOCUMENTS), Drawing Title (MATERIAL AND ROOM FINISH SCHEDULE), Issue Date (MAY 22, 2020), Checked (BB/SS), Drawn (MP).

Project Number (656-19-306), Building Number (28), Drawing Number (AF600).

U.S. Department of Veterans Affairs logo and text: Veterans Health Administration, St. Cloud VA Health Care System.

EQUIPMENT SCHEDULE				
EQUIPMENT #	Description	ACQUISITION CODE	QTY	Comments
A1015	TELEPHONE, DESK - MULTIPLE LINE	V V	27	
A5075	DISPENSER, SOAP	V V	21	
A5077	DISPENSER, HAND SANITIZER, HANDS FREE	V V	1	VA TO VERIFY NUMBER AND LOCATIONS
A5080	DISPENSER, PAPER TOWEL	V V	24	
A5200	DISPENSER, TOILET TISSUE	V V	16	VERIFY BLOCKING REQ'D AND LOCATIONS WITH VA
E0957	CART, MEDICATION, MOBILE	V V	1	
F0315	CART, SUPPLY, LINEN	V V	2	
F0320	TRASH CART	V V	1	
F0780	WORK TABLE	V V	1	
F2000	BASKET, WASTEPAPER	V V	29	
F2017	WASTE RECEPTACLE, 24 GAL	V V	2	
F3010	TACKBOARD	V V	19	IN PATIENT ROOMS WITHOUT DIVIDER PANEL
F3260	WHITEBOARD, PROJECTION SCREEN COMBINATION	V V	2	VERIFY BLOCKING REQ'D AND LOCATIONS WITH VA
K1552	BREWER, COFFEE	V V	2	REQUIRES WATER CONNECTION
K4655	MICROWAVE OVEN	V V	1	
M0506	TELEVISION, FLAT SCREEN	V V	1	VERIFY BLOCKING REQ'D AND LOCATIONS WITH VA
M0912	TELEVISION, FLAT SCREEN, LARGE	V V	1	VERIFY BLOCKING REQ'D AND LOCATIONS WITH VA
M1801	COMPUTER W/FLAT PANEL MONITOR	V V	33	
M2300	WASHER, CLOTHES, AUTOMATIC	V V	2	VERIFY CONNECTIONS REQUIRED
M2400	DRYER, CLOTHES, AUTOMATIC	V V	2	VERIFY CONNECTIONS REQUIRED
M3150	DISTRIBUTION SYSTEM, MEDICATION, AUTOMATIC	V V	2	
R4650	ICE MAKER, FLAKED, WITH DISPENSER	V V	1	
R6200	REFRIGERATOR, MEDICATION	V V	4	
R7250	REFRIGERATOR-FREEZER, 20 CUBIC FEET	V V	2	
U001	MEDICATION MAILBOX	R	1	
U002	BIZHUB	V V	1	
U003	JUICE DISPENSER	V V	2	REQUIRES WATER CONNECTION
U004	CHEMICAL DISPENSER	V V	1	IN HAC
U005	VENDING MACHINE	V V	3	VERIFY WATER CONNECTION(S)
U006	PAPER CUP DISPENSER	V V	1	
U007	SHELVING - WALL MOUNTED	V V	5	

FURNITURE SCHEDULE			
Type Mark	Description	Count	Comments
B1	BED, NON-MEDICAL, SINGLE	27	
C1	CHAIR, SIDE - NON-TILTING, NO ARMS	24	
C2	DINING CHAIR	13	
C3	TASK CHAIR	2	
D1	DESK, PATIENT	24	
N1	NURSE STATION	1	
S1	STOOL	18	
T1	CABINET, BEDSIDE, DOOR, DRAWER	27	
T2	CONFERENCE TABLE	2	
W1	WARDROBE, PATIENT CLOTHING	24	

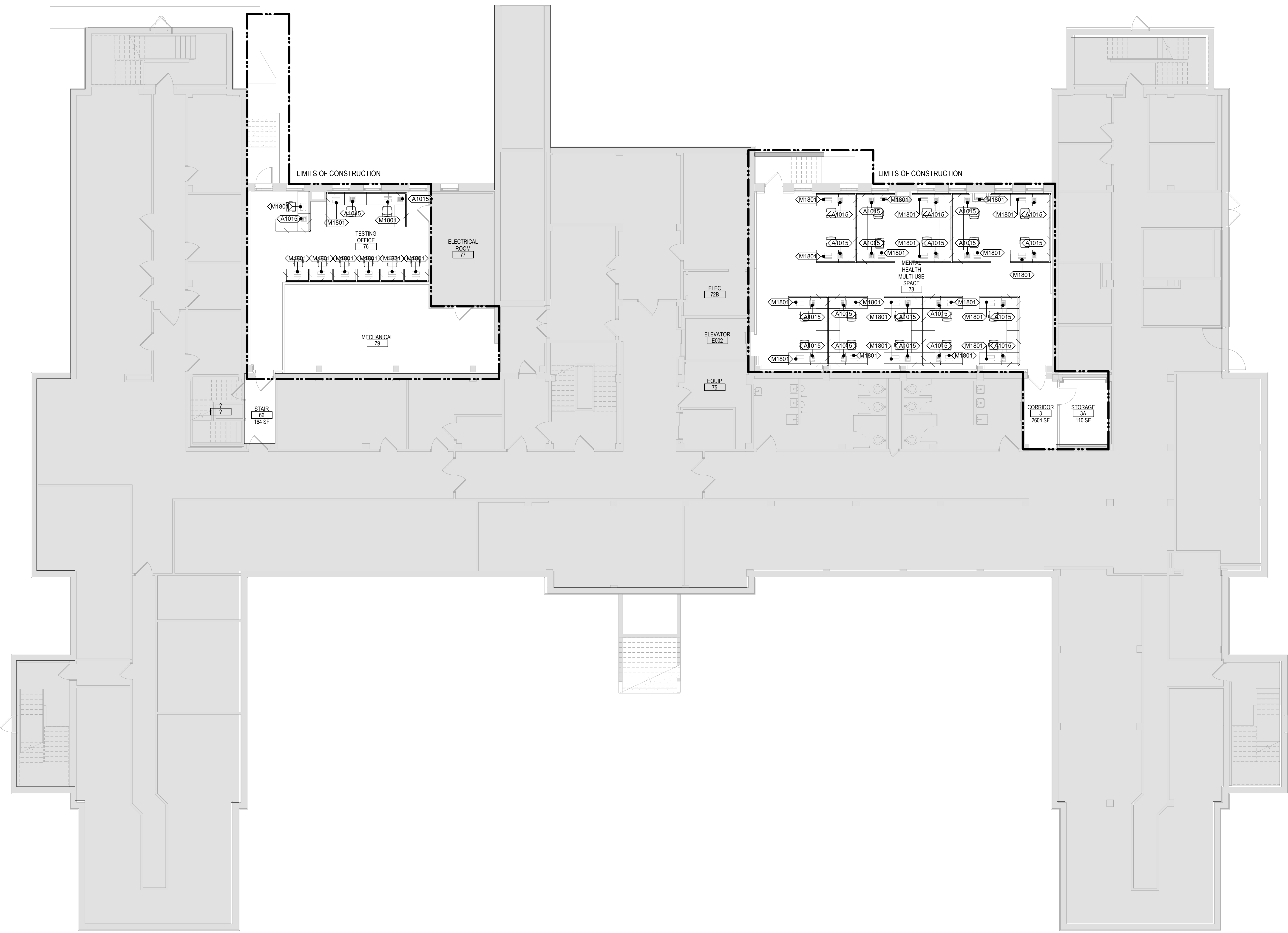

1 BASEMENT FLOOR FURNITURE PLAN
1/8" = 1'-0"

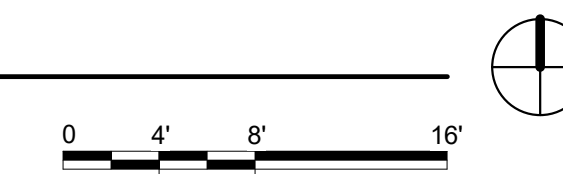

Revision#	Description	Date:

CONSULTANT

 DUNHAM
 50 South Sixth Street / Suite 1100
 Minneapolis, Minnesota 55402-1540
 phone 612.465.7550 fax 612.465.7551
 web dunhameng.com
 mechanical + electrical consulting engineering

ARCHITECT/ENGINEER OF RECORD

 ANDERSON
 13605 1st Ave. N. #100 Plymouth, MN 55441
 P 763.412.4000 | F 763.412.4090 | ae-mn.com
 Anderson Engineering of Minnesota, LLC | Proj # 15451

I hereby certify that this plan, specification, or report was prepared by me, or under my direct supervision and that I am a duly Licensed Architect under the laws of the State of Minnesota.
 Name: Steve Schlotthauer
 Signature:
 Date: 5/22/2020 License# 42138

Project Title RENOVATE BUILDING 28 FIRST FLOOR EAST RTTP		Project Number 656-19-306	
Location SAINT CLOUD, MN		Building Number 28	
Phase CONSTRUCTION DOCUMENTS		Drawing Number IF101	
Drawing Title BASEMENT FLOOR EQUIPMENT AND FURNITURE PLAN			
Issue Date MAY 22, 2020	Checked BB/SS	Drawn MRP	

VA U.S. Department of Veterans Affairs
 Veterans Health Administration
 St. Cloud VA Health Care System
 35

Type Mark	Description	Count	Comments
B1	BED, NON-MEDICAL, SINGLE	27	
C1	CHAIR, SIDE - NON-TILTING, NO ARMS	24	
C2	DINING CHAIR	13	
C3	TASK CHAIR	2	
D1	DESK, PATIENT	24	
N1	NURSE STATION	1	
S1	STOOL	18	
T1	CABINET, BEDSIDE, DOOR, DRAWER	27	
T2	CONFERENCE TABLE	2	
W1	WARDROBE, PATIENT CLOTHING	24	



NURSE STATION BY HERMAN MILLER, FOR REFERENCE ONLY. TO BE PROCURED BY VA

1 FIRST FLOOR FURNITURE PLAN - AREA A
1/4" = 1'-0"

DRAWING IS FOR REFERENCE ONLY. FURNITURE BY VA

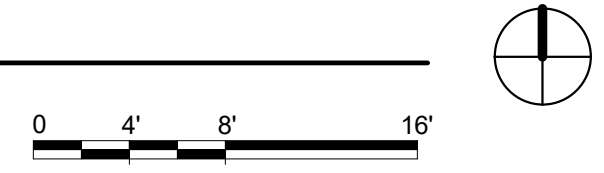

Revision#	Description	Date:

CONSULTANT

DUNHAM

DUNHAM
50 South Sixth Street / Suite 1100
Minneapolis, Minnesota 55402-1540
PHONE 612.465.7850 FAX 612.465.7651
WEB dunhameng.com
mechanical + electrical consulting engineering

ARCHITECT/ENGINEER OF RECORD

ANDERSON

13605 1st Ave. N. #100 Plymouth, MN 55441
P 763.412.4000 | F 763.412.4090 | ae-mn.com
Anderson Engineering of Minnesota, LLC | Proj # 15451

I hereby certify that this plan, specification, or report was prepared by me, or under my direct supervision and that I am a duly Licensed Architect under the laws of the State of Minnesota.

Name: Steve Schlotthauer
Signature: *[Signature]*
Date: 5/22/2020 License# 42138

Project Title RENOVATE BUILDING 28 FIRST FLOOR EAST RRTP		Project Number 656-19-306	
Location SAINT CLOUD, MN		Building Number 28	
Phase CONSTRUCTION DOCUMENTS		Drawing Number IF111-A	
Drawing Title FIRST FLOOR FURNITURE PLAN AREA A		Issue Date MAY 22, 2020	Checked BB/SS
		Drawn MRP	

VA

U.S. Department of Veterans Affairs

Veterans Health Administration
St. Cloud VA Health Care System
36

FURNITURE SCHEDULE			
Type Mark	Description	Count	Comments
B1	BED, NON-MEDICAL, SINGLE	27	
C1	CHAIR, SIDE - NON-TILTING, NO ARMS	24	
C2	DINING CHAIR	13	
C3	TASK CHAIR	2	
D1	DESK, PATIENT	24	
N1	NURSE STATION	1	
S1	STOOL	18	
T1	CABINET, BEDSIDE, DOOR, DRAWER	27	
T2	CONFERENCE TABLE	2	
W1	WARDROBE, PATIENT CLOTHING	24	

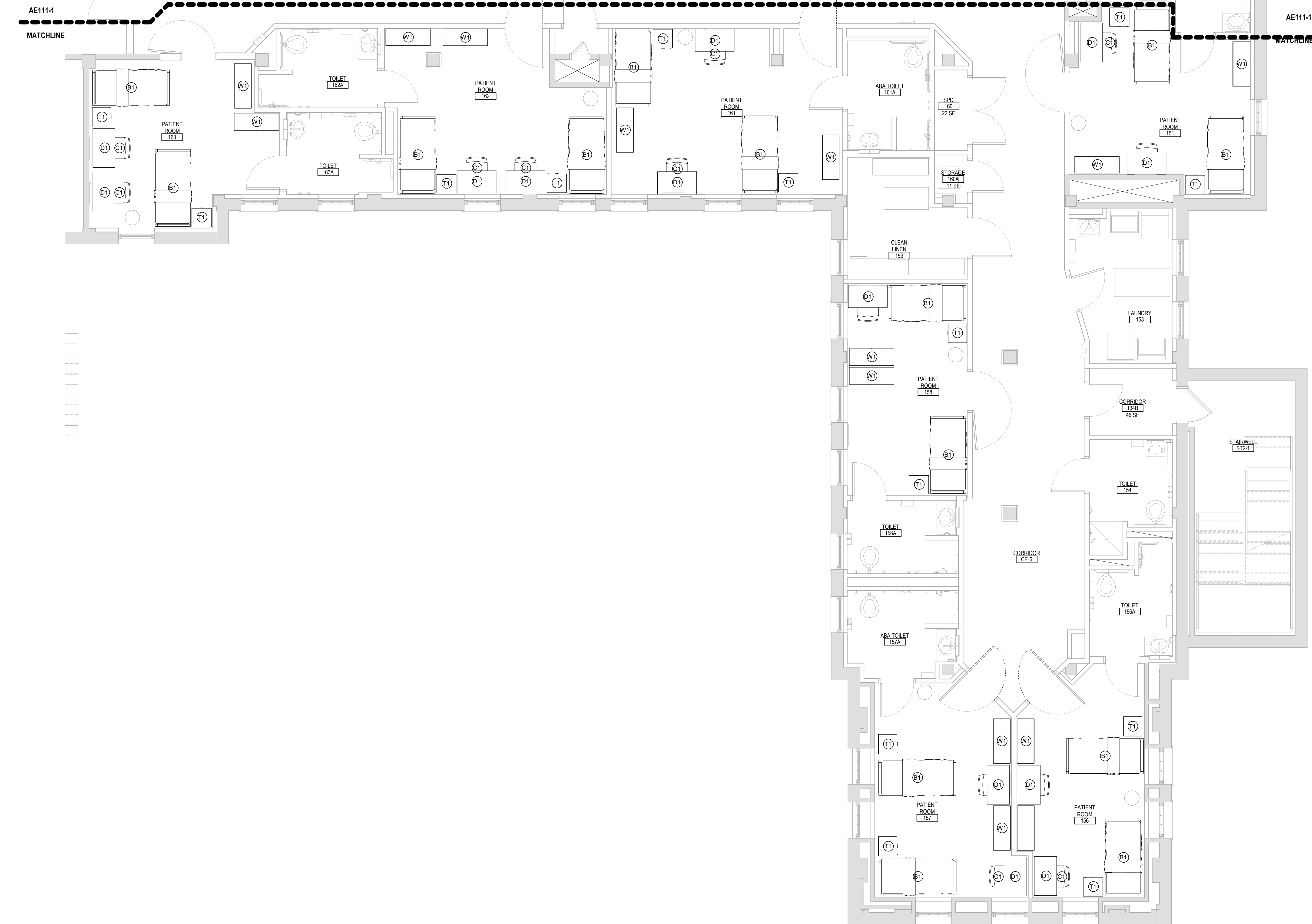

1 FIRST FLOOR FURNITURE PLAN - AREA B
1/4" = 1'-0"

DRAWING IS FOR REFERENCE ONLY. FURNITURE BY VA

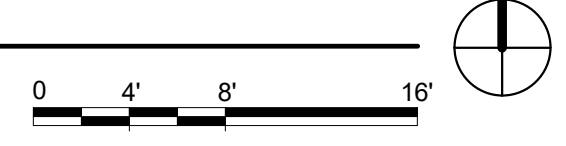

Revision#	Description	Date:

CONSULTANT

DUNHAM

DUNHAM
50 South Sixth Street / Suite 1100
Minneapolis, Minnesota 55402-1540
PHONE: 612.465.7550 FAX: 612.465.7551
WEB: dunhameng.com
mechanical + electrical consulting engineering

ARCHITECT/ENGINEER OF RECORD

AST

ARCHITECT/ENGINEER OF RECORD

ANDERSON

13605 1st Ave. N. #100 Plymouth, MN 55441
P 763.412.4000 | F 763.412.4090 | ae-mn.com
Anderson Engineering of Minnesota, LLC | Proj # 15451

I hereby certify that this plan, specification, or report was prepared by me, or under my direct supervision and that I am a duly Licensed Architect under the laws of the State of Minnesota.

Name: Steve Schlotthauer
Signature: *[Signature]*
Date: 5/22/2020 License# 42138

Project Title
RENOVATE BUILDING 28
FIRST FLOOR EAST RTFP

Location
SAINT CLOUD, MN

Phase
CONSTRUCTION DOCUMENTS

Drawing Title
FIRST FLOOR FURNITURE PLAN
AREA B

Issue Date
MAY 22, 2020

Checked
SS

Drawn
MRP

Project Number
656-19-306

Building Number
28

Drawing Number
IF111-B

VA

U.S. Department of Veterans Affairs

Veterans Health Administration
St. Cloud VA Health Care System

VA ACQUISITION CODE LEGEND	
CONTRACTOR FURNISHED AND INSTALLED	CC
VA FURNISHED - CONTRACTOR INSTALLED	VC
VA FURNISHED AND INSTALLED	W
VA FURNISHED - CONTRACTOR INSTALLED WITH CONSTRUCTION FUNDS	W(CF)
VA FURNISHED - VA INSTALLED WITH CONSTRUCTION FUNDS	W(CF)
RELOCATED	R

EQUIPMENT #	Description	ACQUISITION CODE	QTY	Comments
A1015	TELEPHONE DESK - MULTIPLE LINE	VV	27	
A5075	DISPENSER SOAP	VV	21	
A5077	DISPENSER HAND SANITIZER HANDS FREE	VV	1	VA TO VERIFY NUMBER AND LOCATIONS
A5080	DISPENSER PAPER TOWEL	VV	24	
A5200	DISPENSER TOILET TISSUE	VV	16	VERIFY BLOCKING REQ'D AND LOCATIONS WITH VA
E0957	CART MEDICATION MOBILE	VV	1	
F0515	CART SUPPLY LINEN	VV	2	
F0530	TRASH CART	VV	1	
F0780	WORK TABLE	VV	1	
F2000	BASKET WASTEPAPER	VV	29	
F2017	WASTE RECEPTACLE 24 GAL	VV	2	
F3010	TACKBOARD	VV	19	IN PATIENT ROOMS WITHOUT DIVIDER PANEL
F3060	WHITEBOARD, PROJECTION SCREEN COMBINATION	VV	2	VERIFY BLOCKING REQ'D AND LOCATIONS WITH VA
K1552	BREWER, COFFEE	VV	2	REQUIRES WATER CONNECTION
K4665	MICROWAVE OVEN	VV	1	
M0506	TELEVISION, FLAT SCREEN	VV	1	VERIFY BLOCKING REQ'D AND LOCATIONS WITH VA
M0512	TELEVISION, FLAT SCREEN, LARGE	VV	1	VERIFY BLOCKING REQ'D AND LOCATIONS WITH VA
M1801	COMPUTER W/LAN PANEL/MONITOR	VV	33	
M2300	WASHER, CLOTHES, AUTOMATIC	VV	2	VERIFY CONNECTIONS REQUIRED
M2400	DRYER, CLOTHES, AUTOMATIC	VV	2	VERIFY CONNECTIONS REQUIRED
M0190	DISTRIBUTION SYSTEM, MEDICATION, AUTOMATIC	VV	2	
R4650	ICE MAKER, FLAVED, WITH DISPENSER	VV	1	
R6200	REFRIGERATOR, MEDICATION	VV	4	
R7250	REFRIGERATOR-FREEZER, 20 CUBIC FEET	VV	2	
U001	MEDICATION MAILBOX	R	1	
U002	BID/UB	VV	1	
U003	JUICE DISPENSER	VV	2	REQUIRES WATER CONNECTION
U004	CHEMICAL DISPENSER	VV	1	IN HAC
U005	VENDING MACHINE	VV	3	VERIFY WATER CONNECTION(S)
U006	PAPER CUP DISPENSER	VV	1	
U007	SHELVING - WALL MOUNTED	VV	5	

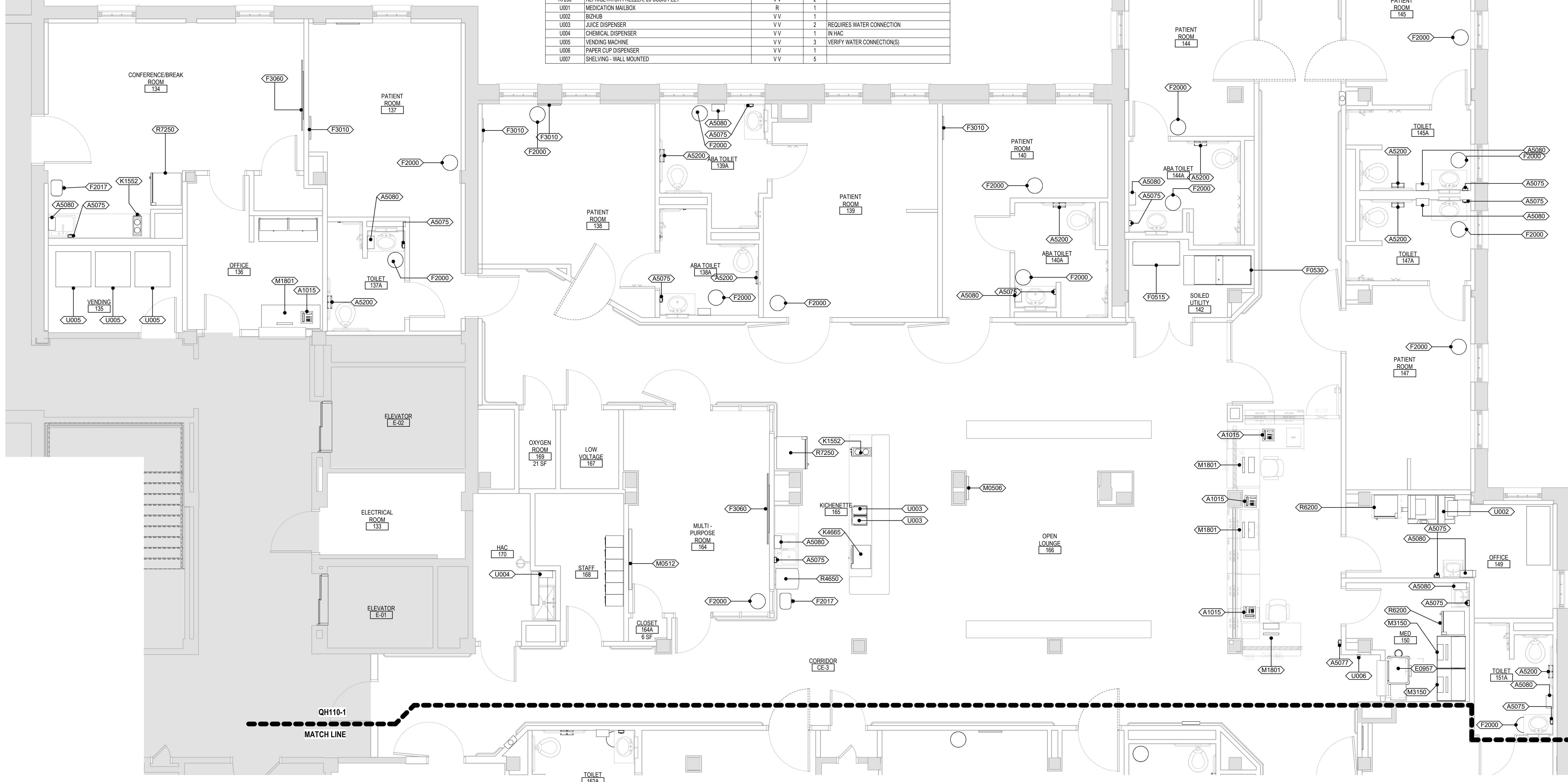

1 FIRST FLOOR EQUIPMENT PLAN - AREA A
1/4" = 1'-0"

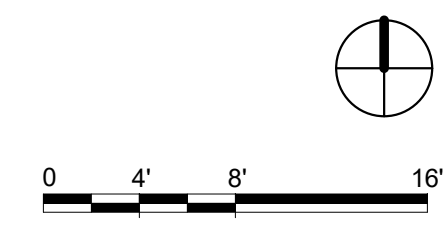

Revision#	Description	Date:

CONSULTANT

DUNHAM

DUNHAM
50 South Sixth Street / Suite 1100
Minneapolis, Minnesota 55402-1540
PHONE: 612.465.7550 FAX: 612.465.7551
WEB: dunhameng.com
mechanical + electrical consulting engineering

ARCHITECT/ENGINEER OF RECORD

ANDERSON

13605 1st Ave. N. #100 Plymouth, MN 55441
P 763.412.4000 | F 763.412.4090 | ae-mn.com
Anderson Engineering of Minnesota, LLC | Proj # 15451

I hereby certify that this plan, specification, or report was prepared by me, or under my direct supervision and that I am a duly Licensed Architect under the laws of the State of Minnesota.

Name: Steve Schlotthauer
Signature: *[Signature]*
Date: 5/22/2020 License# 42138

Project Title RENOVATE BUILDING 28 FIRST FLOOR EAST RRTP		Project Number 656-19-306	
Location SAINT CLOUD, MN		Building Number 28	
Phase CONSTRUCTION DOCUMENTS		Drawing Number QH111-A	
Drawing Title FIRST FLOOR EQUIPMENT PLAN AREA A		Issue Date MAY 22, 2020	Checked SS
		Drawn MP	

U.S. Department of Veterans Affairs

Veterans Health Administration
St. Cloud VA Health Care System
37



VA ACQUISITION CODE LEGEND		
CONTRACTOR FURNISHED AND INSTALLED		CC
VA FURNISHED - CONTRACTOR INSTALLED		VC
VA FURNISHED AND INSTALLED		VV
VA FURNISHED - CONTRACTOR INSTALLED WITH CONSTRUCTION FUNDS		VOICF
VA FURNISHED - VA INSTALLED WITH CONSTRUCTION FUNDS		VVICF
RELOCATED		R

EQUIPMENT SCHEDULE				
EQUIPMENT #	Description	ACQUISITION CODE	QTY	Comments
A1015	TELEPHONE, DESK - MULTIPLE LINE	V V	27	
A5075	DISPENSER, SOAP	V V	21	
A5077	DISPENSER, HAND SANITIZER, HANDS FREE	V V	1	VA TO VERIFY NUMBER AND LOCATIONS
A5080	DISPENSER, PAPER TOWEL	V V	24	
A5200	DISPENSER, TOILET TISSUE	V V	16	VERIFY BLOCKING REQ'D AND LOCATIONS WITH VA
E0657	CART, MEDICATION, MOBILE	V V	1	
F0515	CART, SUPPLY, LINEN	V V	2	
F0530	TRASH CART	V V	1	
F0780	WORK TABLE	V V	1	
F2000	BASKET, WASTE/PAPER	V V	29	
F2017	WASTE RECEPTACLE, 24 GAL	V V	2	
F3010	TACKBOARD	V V	19	IN PATIENT ROOMS WITHOUT DIVIDER PANEL
F3080	WHITEBOARD, PROJECTION SCREEN COMBINATION	V V	2	VERIFY BLOCKING REQ'D AND LOCATIONS WITH VA
M1552	BREWER, COFFEE	V V	2	REQUIRES WATER CONNECTION
M4665	MICROWAVE OVEN	V V	1	
M6506	TELEVISION, FLAT SCREEN	V V	1	VERIFY BLOCKING REQ'D AND LOCATIONS WITH VA
M612	TELEVISION, FLAT SCREEN, LARGE	V V	1	VERIFY BLOCKING REQ'D AND LOCATIONS WITH VA
M1807	COMPUTER W/FLAT PANEL MONITOR	V V	33	
M2300	WASHER, CLOTHES, AUTOMATIC	V V	2	VERIFY CONNECTIONS REQUIRED
M2400	DRYER, CLOTHES, AUTOMATIC	V V	2	VERIFY CONNECTIONS REQUIRED
M1550	DISTRIBUTION SYSTEM, MEDICATION, AUTOMATIC	V V	2	
R4650	ICE MAKER, FLAKED, WITH DISPENSER	V V	1	
R6200	REFRIGERATOR, MEDICATION	V V	4	
R7250	REFRIGERATOR/FREEZER, 20 CUBIC FEET	V V	2	
U001	MEDICATION MALIBOX	R	1	
U002	BIZHUB	V V	1	
U003	JUICE DISPENSER	V V	2	REQUIRES WATER CONNECTION
U004	CHEMICAL DISPENSER	V V	1	IN HAC
U005	VENDING MACHINE	V V	3	VERIFY WATER CONNECTION(S)
U006	PAPER CLIP DISPENSER	V V	1	
U007	SHELVING - WALL MOUNTED	V V	5	

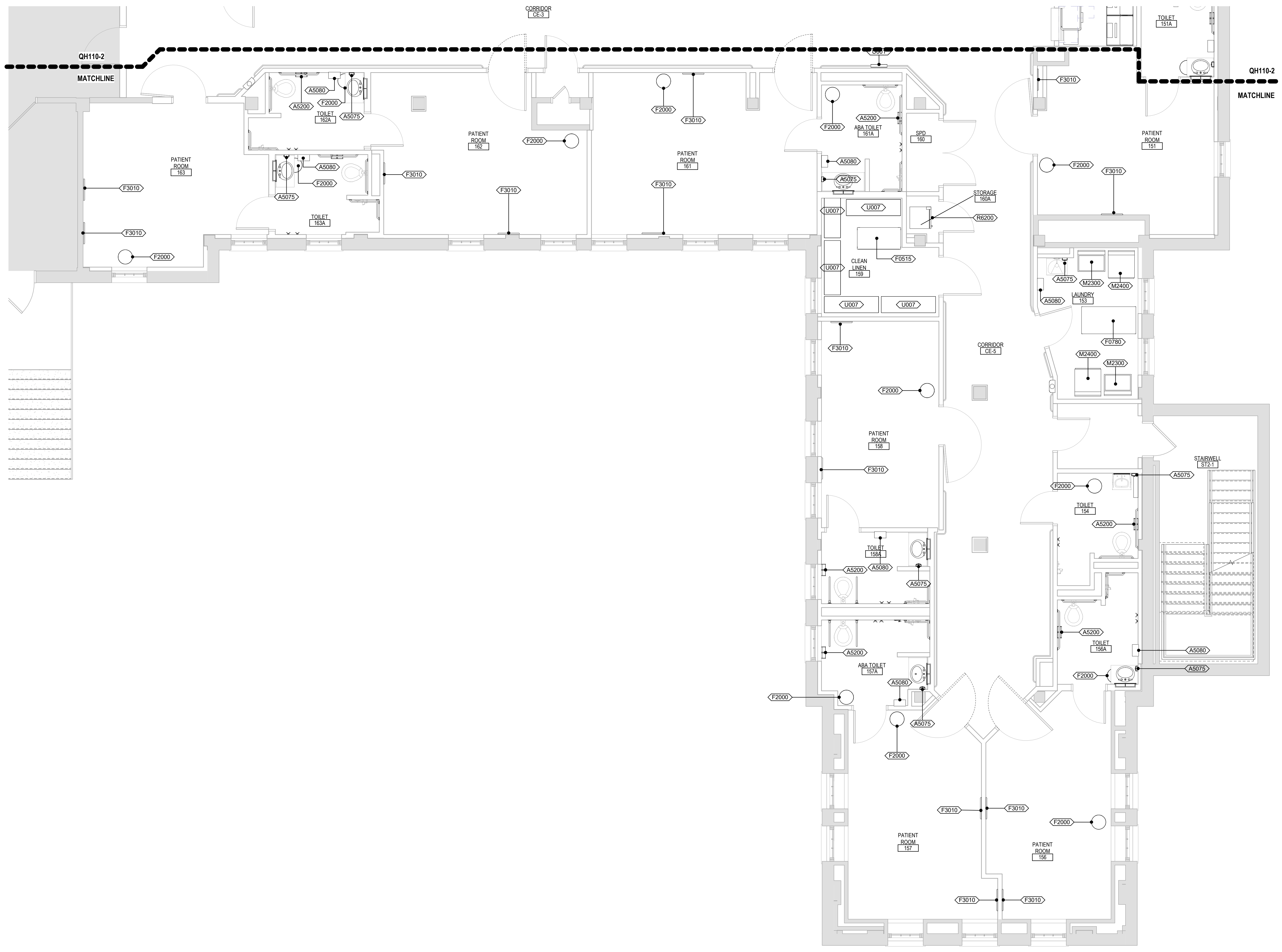

1 FIRST FLOOR EQUIPMENT PLAN
1/4" = 1'-0"

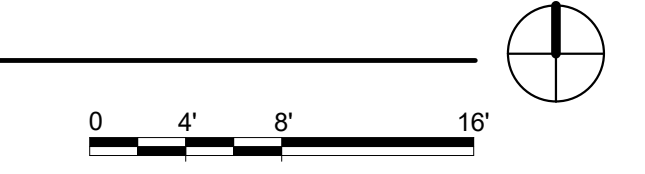

Revision#	Description	Date:

CONSULTANT

DUNHAM
50 South Sixth Street / Suite 1100
Minneapolis, Minnesota 55402-1540
PHONE: 612.465.7550 FAX: 612.465.7551
WEB: dunhameng.com
mechanical + electrical consulting engineering

ARCHITECT/ENGINEER OF RECORD

ANDERSON
13605 1st Ave. N. #100 Plymouth, MN 55441
P 763.412.4000 | F 763.412.4090 | ae-mn.com
Anderson Engineering of Minnesota, LLC | Proj # 15451

I hereby certify that this plan, specification, or report was prepared by me, or under my direct supervision and that I am a duly Licensed Architect under the laws of the State of Minnesota.
Name: Steve Schlotthauer
Signature: *[Signature]*
Date: 5/22/2020 License# 42138

Project Title RENOVATE BUILDING 28 FIRST FLOOR EAST RRTP		Project Number 656-19-306	
Location SAINT CLOUD, MN		Building Number 28	
Phase CONSTRUCTION DOCUMENTS		Drawing Number QH111-B	
Drawing Title FIRST FLOOR EQUIPMENT PLAN AREA B		Issue Date MAY 22, 2020	Checked SS
		Drawn MRP	



C:\Users\Public\Documents\Revit\Projects\1451_BLDG\28 - 1st Floor_RTP_Schlotthauer.rvt
5/25/2020 7:52:33 PM

Grid lines 1 through 10 and A through F are marked along the perimeter of the drawing area.