

### DEMOLITION PLAN SYMBOLS

	EXISTING WALL TO REMAIN		EXISTING DOOR AND FRAME TO REMAIN
	WALL OR PARTITION TO BE REMOVED		EXISTING DOOR AND FRAME TO BE DEMOLISHED
	DASHED LINE INDICATES ITEM TO BE REMOVED (UNO)		KEY NOTE
	GRIDLINE		

NOTE: NOT ALL SYMBOLS MAY BE USED ON EACH PLAN

- ### DEMOLITION GENERAL NOTES
- THE SCOPE OF DEMOLITION REQUIRED INCLUDES THE DEMOLITION AS IDENTIFIED ON THIS SHEET AND ALL DEMOLITION REQUIRED FOR THE COMPLETION OF THE SCOPE OF NEW CONSTRUCTION U.N.O.
  - DEMOLITION WORK IS TO BE COORDINATED AND SEQUENCED WITH THE PHASING REQUIREMENTS ON SHEET G012, "CONSTRUCTION PHASING PLANS" AND THE PHASING REQUIREMENTS IDENTIFIED WITHIN THE DOCUMENTS OF EACH DISCIPLINE.
  - THE CONTRACTOR SHALL NOT COMMENCE DEMOLITION WORK UNTIL ITEMS SCHEDULED TO REMAIN HAVE BEEN ADEQUATELY PROTECTED OR REMOVED.
  - REMOVE WALL FURRING ON INTERIOR FACE OF EXTERIOR WALL TO EXTENT REQUIRED FOR INSTALLATION OF NEW WORK. NEW WALL FURRING AND FINISHES AT EXTERIOR WALL ARE TO BE FLUSH AND INDISTINGUISHABLE FROM ANY EXISTING FINISHED SURFACES WHICH MAY REMAIN.
  - REFER TO MECHANICAL AND ELECTRICAL DOCUMENTS FOR THE EXTENT OF DEMOLITION SCOPE OF MEP SYSTEMS AND DEVICES.
  - WHERE NEW FINISHES ARE TO BE INSTALLED, REMOVE ALL EXISTING FINISHES TO SUBSTRATE BELOW. PATCH OR RESTORE THE SUBSTRATE TO THE CONDITION REQUIRED BY THE NEW MANUFACTURER OF THE NEW FINISH AND PER PROJECT SPECIFICATIONS PRIOR TO INSTALLING NEW FINISHES.
  - REMOVE ALL WALL AND CEILING AND FLOOR MOUNTED DEVICES, EQUIPMENT, AND COVER PLATES PRIOR TO THE INSTALLATION OF NEW FINISHES UNLESS NOTED OTHERWISE.
  - PRIOR TO DEMOLITION VERIFY ALL ITEMS WHICH ARE TO BE REMOVED AND PLACED IN OWNER STORAGE. VA RESERVES THE RIGHTS OF OWNERSHIP TO SALVAGE ITEMS WHICH WERE NOT SPECIFICALLY OR PREVIOUSLY IDENTIFIED.
  - PRIOR TO DEMOLITION THE CONTRACTOR SHALL PROVIDE DOCUMENTATION OF ANY ITEMS IDENTIFIED AS TO BE SALVAGED, AND/OR REINSTALLED WHICH ARE NOT OF "LIKE NEW" CONDITION OR CAN NOT BE REMOVED, OR RESTORED. FOLLOWING DEMOLITION, UNDOCUMENTED ITEMS SHALL BE RESTORED, OR REPLACED WITH LIKE KIND AT THE CONTRACTOR'S EXPENSE PRIOR TO REINSTALLATION, OR RETURNING THEM TO THE OWNER.
  - EXISTING STRUCTURAL ELEMENTS ARE NOT TO BE REMOVED UNTIL PERMANENT OR TEMPORARY SUPPORTS ARE IN PLACE. STRUCTURE IN AREA OF CONSTRUCTION IS TO BE PROTECTED FROM CONSTRUCTION ACTIVITIES.
  - DEMOLITION OF FLOORS TO INCLUDE REMOVAL OR GRINDING OF PORTIONS OF EXISTING SLAB ON GRADE BASEMENT FLOORS AND FIRST FLOOR CONCRETE TOPPING. SEE REQUIREMENTS FOR REINFORCEMENT REQUIRED BELOW AREAS OF THE FIRST FLOOR TO BE REMOVED.
  - CONTRACTOR IS TO LEVEL EXISTING FLOORS IN THE AREA OF RENOVATION WHEN NEW CONSTRUCTION IS SHOWN AS LEVEL. DEMOLITION AND LEVELING OF FLOOR CONDITIONS SHALL PREPARE THE SURFACE AS REQUIRED TO RECEIVE NEW FINISHES AS REQUIRED BY THE MANUFACTURER OF THE NEW FINISH, AND AS SPECIFIED.
  - AREAS SHOWN AS "HATCHED" ON THE DEMOLITION PLANS REPRESENT EXISTING FLOOR AREAS WHICH ARE EITHER SLOPED, RECESSED, OR HAVE ELEVATION IRREGULARITIES TO BE CORRECTED TO MEET CODE REQUIREMENTS, OR TO CONDITIONS DEPICTED ON THE DRAWINGS.
  - IN AREAS WHERE NEW CEILING OCCUR THE EXISTING CEILING IS TO BE REMOVED TO THE CONCRETE STRUCTURE ABOVE U.N.O. THE SCOPE OF CEILING DEMOLITION SHALL INCLUDE DEMOLITION OF THE VISIBLE CEILING AND ANY ASSOCIATED ABOVE CEILING SUPPORTS, AND/OR REMAINING AREAS OF THE ORIGINAL PLASTER CEILING.

- ### DEMOLITION PLAN KEYED NOTES
- (DE1) DEMOLISH HM DOOR AND FRAME INCLUDING ASSOCIATE HARDWARE
  - (DE2) DEMOLISH WALLS SHOWN AS DASHED LINES
  - (DE3) REMOVE WALL AS REQUIRED FOR INSTALLATION OF NEW FRAME OR OPENING
  - (DE4) REMOVE AND DISPOSE OF EXISTING SUSPENDED ACOUSTICAL TILE CEILING AND LIGHT FIXTURES AT THIS AREA. COORDINATE W/ MEP AND CONTRACT DOCUMENTS
  - (DE5) REMOVE AND DISPOSE ALL FLOOR FINISHES TO EXISTING CONCRETE FLOOR AND PREPARE SURFACE FOR NEW FINISHES
  - (DE6) DO NOT REMOVE STRUCTURAL ELEMENTS WITHOUT DIRECTION FROM STRUCTURAL ENGINEER
  - (DE7) REMOVE WALL TILE AND PREPARE SURFACE FOR NEW FINISHES
  - (DE8) REMOVE FLOOR TILE, LEVEL AND PATCH CONCRETE SUBSTRATE, AND PREPARE SURFACE FOR NEW FINISHES. AREA SHOWN HATCHED
  - (DE9) REMOVE GRAB BARS AND ALL PLUMBING ACCESSORIES
  - (DE10) REMOVE FLOOR OR MOP SINKS
  - (DE11) REMOVE SUSPENDED GYP BD CEILING IN THIS AREA TO EXTENT REQUIRED TO PERFORM MEP WORK
  - (DE12) DEMOLISH PLUMBING FIXTURES
  - (DE13) DEMOLISH TOILET PARTITIONS IN THEIR ENTIRETY
  - (DE14) REMOVE HANDRAIL
  - (DE15) REMOVE CABINETS AND/OR MILLWORK
  - (DE16) DEMO FURRED WALL FOR MECH INSTALLATIONS. PATCH AND PREPARE WALL FOR NEW FINISHES
  - (DE17) DEMO ALL REMAINING PLASTER CEILING AT THE UNDERSIDE OF STRUCTURE IN THE AREA OF RENOVATION
  - (DE18) DEMO EXISTING WINDOW. REMOVE AND RETAIN BRICK FOR OPENING FOR BRICK RETURN AT NEW DOOR JAMB
  - (DE19) SALVAGE HISTORICAL LOUVER AND ALL ASSOCIATED ELEMENTS FROM DEMOLISHED AREA OF WALL FOR REINSTALLATION.
  - (DE20) DEMO, REMOVE, AND DISPOSE CONCRETE STAIRS AS REQUIRED FOR THE CONSTRUCTION OF FIRST FLOOR CONCRETE INFILL. SEE STRUCTURAL
  - (DE21) REFER TO ELECTRICAL CONTRACT DOCUMENTS FOR EXTENT OF WORK
  - (DE22) CUT CONCRETE FLOOR FOR A MECH SHAFT PER DIRECTION FROM MEP AND STRUCTURAL ENGINEER
  - (DE23) REMOVE WALLS AS REQUIRED FOR ACCESS FOR DEMOLITION OF EXISTING, AND INSTALLATION OF NEW MECHANICAL UNITS. DO NOT SAW CUT FACE BRICK. SAW CUT CLAY TILE AND BRICK BACK UP WALL AS REQUIRED. SALVAGE FACE BRICK AND CAST STONE FOR REINSTALLATION. SEE MECHANICAL
- NOTE: NOT ALL KEYED NOTES MAY BE USED ON EACH PLAN

Revision#	Description	Date
1	REVISION SET 1 (PREBID ADDENDUM)	07/6/2021

VA FORM 08 - 6231

**CONSULTANT**

**DUNHAM**

DUNHAM  
50 South Sixth Street / Suite 1100  
Minneapolis, Minnesota 55402-1540  
PHONE: 612.465.7550 FAX: 612.465.7551  
WEB: dunhameng.com  
mechanical + electrical consulting engineering

**ARCHITECT/ENGINEER OF RECORD**

**ANDERSON**

13605 1st Ave. N. #100 Plymouth, MN 55441  
P 763.412.4000 | F 763.412.4090 | ae-mn.com  
Anderson Engineering of Minnesota, LLC | Proj # 15451

STAMP

**Project Title**  
RENOVATE BUILDING 28  
FIRST FLOOR EAST RTTP

**Location**  
SAINT CLOUD, MN

**Phase**  
CONSTRUCTION DOCUMENTS

**Drawing Title**  
BASEMENT DEMOLITION PLAN

**Issue Date**  
MAY 22, 2020

**Checked**  
SS

**Drawn**  
MPC/D

**Project Number**  
656-19-306

**Building Number**  
28

**Drawing Number**  
AD101

**VA**

**U.S. Department of Veterans Affairs**

Veterans Health Administration  
St. Cloud VA Health Care System  
16



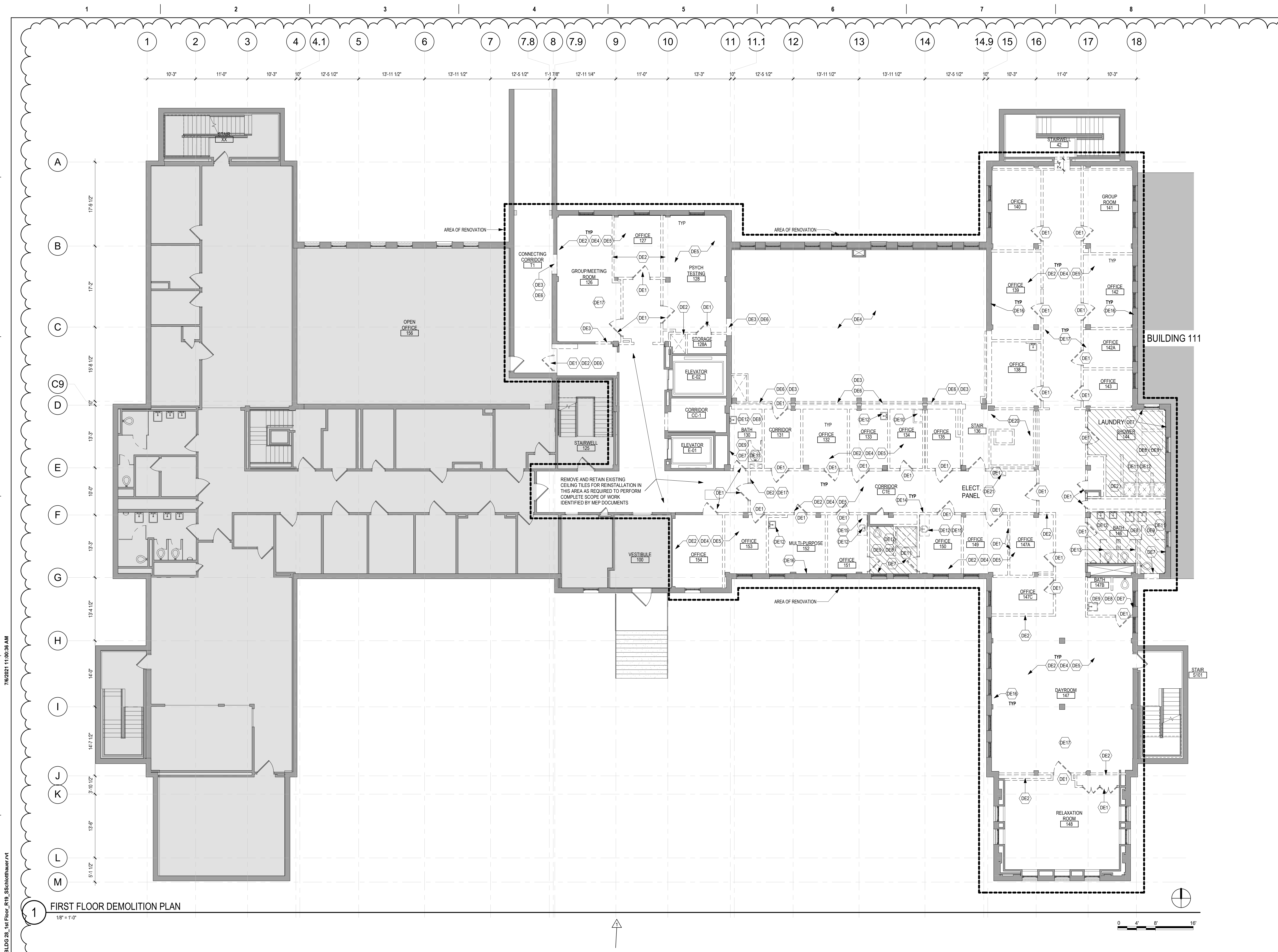

### DEMOLITION PLAN SYMBOLS

	EXISTING WALL TO REMAIN		EXISTING DOOR AND FRAME TO REMAIN
	WALL OR PARTITION TO BE REMOVED		EXISTING DOOR AND FRAME TO BE DEMOLISHED
	DASHED LINE INDICATES ITEM TO BE REMOVED (UNO)		KEY NOTE
	GRIDLINE		

NOTE: NOT ALL SYMBOLS MAY BE USED ON EACH PLAN

- ### DEMOLITION GENERAL NOTES
- THE SCOPE OF DEMOLITION REQUIRED INCLUDES THE DEMOLITION AS IDENTIFIED ON THIS SHEET AND ALL DEMOLITION REQUIRED FOR THE COMPLETION OF THE SCOPE OF NEW CONSTRUCTION U.N.O.
  - DEMOLITION WORK IS TO BE COORDINATED AND SEQUENCED WITH THE PHASING REQUIREMENTS ON SHEET 0212, "CONSTRUCTION PHASING PLAN" AND THE PHASING REQUIREMENTS IDENTIFIED WITHIN THE DOCUMENTS OF EACH DISCIPLINE.
  - THE CONTRACTOR SHALL NOT COMMENCE DEMOLITION WORK UNTIL ITEMS SCHEDULED TO REMAIN HAVE BEEN ADEQUATELY PROTECTED OR REMOVED.
  - REMOVE WALL FURRING ON INTERIOR FACE OF EXTERIOR WALL TO EXTENT REQUIRED FOR INSTALLATION OF NEW WORK. NEW WALL FURRING AND FINISHES AT EXTERIOR WALL ARE TO BE FLUSH AND INDISTINGUISHABLE FROM ANY EXISTING FINISHED SURFACES WHICH MAY REMAIN.
  - REFER TO MECHANICAL AND ELECTRICAL DOCUMENTS FOR THE EXTENT OF DEMOLITION SCOPE OF MEP SYSTEMS AND DEVICES.
  - WHERE NEW FINISHES ARE TO BE INSTALLED, REMOVE ALL EXISTING FINISHES TO SUBSTRATE BELOW. PATCH OR RESTORE THE SUBSTRATE TO THE CONDITION REQUIRED BY THE NEW MANUFACTURER OF THE NEW FINISH AND PER PROJECT SPECIFICATIONS PRIOR TO INSTALLING NEW FINISHES.
  - REMOVE ALL WALL AND CEILING AND FLOOR MOUNTED DEVICES, EQUIPMENT, AND COVER PLATES PRIOR TO THE INSTALLATION OF NEW FINISHES UNLESS NOTED OTHERWISE.
  - PRIOR TO DEMOLITION VERIFY ALL ITEMS WHICH ARE TO BE REMOVED AND PLACED IN OWNER STORAGE. VA RESERVES THE RIGHTS OF OWNERSHIP TO SALVAGE ITEMS WHICH WERE NOT SPECIFICALLY, OR PREVIOUSLY IDENTIFIED.
  - PRIOR TO DEMOLITION THE CONTRACTOR SHALL PROVIDE DOCUMENTATION OF ANY ITEMS IDENTIFIED AS TO BE SALVAGED, AND/OR REINSTALLED WHICH ARE NOT OF "LIKE NEW" CONDITION OR CAN NOT BE REUSED, OR RESTORED, FOLLOWING DEMOLITION. UNDOCUMENTED ITEMS SHALL BE RESTORED, OR REPLACED WITH LIKE KIND AT THE CONTRACTOR'S EXPENSE PRIOR TO REINSTALLATION, OR RETURNING THEM TO THE OWNER.
  - EXISTING STRUCTURAL ELEMENTS ARE NOT TO BE REMOVED UNTIL PERMANENT OR TEMPORARY SUPPORTS ARE IN PLACE. STRUCTURE IN AREA OF CONSTRUCTION IS TO BE PROTECTED FROM CONSTRUCTION ACTIVITIES.
  - DEMOLITION OF FLOORS TO INCLUDE REMOVAL, OR GRINDING OF PORTIONS OF EXISTING SLAB ON GRADE BASEMENT FLOORS AND FIRST FLOOR CONCRETE TOPPING. SEE REQUIREMENTS FOR REINFORCEMENT REQUIRED BELOW AREAS OF THE FIRST FLOOR TO BE REMOVED.
  - CONTRACTOR IS TO LEVEL EXISTING FLOORS IN THE AREA OF RENOVATION WHEN NEW CONSTRUCTION IS SHOWN AS LEVEL. DEMOLITION, AND LEVELING OF FLOOR CONDITIONS SHALL PREPARE THE SURFACE AS REQUIRED TO RECEIVE NEW FINISHES AS REQUIRED BY THE MANUFACTURER OF THE NEW FINISH, AND AS SPECIFIED.
  - AREAS SHOWN AS "HATCHED" ON THE DEMOLITION PLANS REPRESENT EXISTING FLOOR AREAS WHICH ARE EITHER SLOPED, RECESSED, OR HAVE ELEVATION IRREGULARITIES TO BE CORRECTED TO MEET CODE REQUIREMENTS, OR TO CONDITIONS DEPICTED ON THE DRAWINGS.
  - IN AREAS WHERE NEW CEILING OCCUR THE EXISTING CEILING IS TO BE REMOVED TO THE CONCRETE STRUCTURE ABOVE U.N.O.. THE SCOPE OF CEILING DEMOLITION SHALL INCLUDE DEMOLITION OF THE VISIBLE CEILING AND ANY ASSOCIATED ABOVE CEILING SUPPORTS, AND/OR REMAINING AREAS OF THE ORIGINAL PLASTER CEILING.

- ### DEMOLITION PLAN KEYED NOTES
- (DE1) DEMOLISH HW DOOR AND FRAME INCLUDING ASSOCIATE HARDWARE
  - (DE2) DEMOLISH WALLS SHOWN AS DASHED LINES
  - (DE3) REMOVE WALL AS REQUIRED FOR INSTALLATION OF NEW FRAME OR OPENING
  - (DE4) REMOVE AND DISPOSE OF EXISTING SUSPENDED ACoustICAL TILE CEILING AND LIGHT FIXTURES AT THIS AREA. COORDINATE W/ MEP AND CONTRACT DOCUMENTS
  - (DE5) REMOVE AND DISPOSE ALL FLOOR FINISHES TO EXISTING CONCRETE FLOOR AND PREPARE SURFACE FOR NEW FINISHES
  - (DE6) DO NOT REMOVE STRUCTURAL ELEMENTS WITHOUT DIRECTION FROM STRUCTURAL ENGINEER
  - (DE7) REMOVE WALL TILE AND PREPARE SURFACE FOR NEW FINISHES
  - (DE8) REMOVE FLOOR TILE, LEVEL AND PATCH CONCRETE SUBSTRATE, AND PREPARE SURFACE FOR NEW FINISHES. AREA SHOWN HATCHED
  - (DE9) REMOVE GRAB BARS AND ALL PLUMBING ACCESSORIES
  - (DE10) REMOVE FLOOR OR MOP SINKS
  - (DE11) REMOVE SUSPENDED GYP BD CEILING IN THIS AREA TO EXTENT REQUIRED TO PERFORM MEP WORK
  - (DE12) DEMOLISH PLUMBING FIXTURES
  - (DE13) DEMOLISH TOILET PARTITIONS IN THEIR ENTIRETY
  - (DE14) REMOVE HANDRAIL
  - (DE15) REMOVE CABINETS AND/OR MILLWORK
  - (DE16) DEMO FURRED WALL FOR MECH INSTALLATIONS. PATCH AND PREPARE WALL FOR NEW FINISHES
  - (DE17) DEMO ALL REMAINING PLASTER CEILING AT THE UNDERSIDE OF STRUCTURE IN THE AREA OF RENOVATION
  - (DE18) DEMO EXISTING WINDOW. REMOVE AND RETAIN BRICK FROM OPENING FOR BRICK RETURN AT NEW DOOR JAMB
  - (DE19) SALVAGE HISTORICAL LOUVER AND ALL ASSOCIATED ELEMENTS FROM DEMOLISHED AREA OF WALL FOR REINSTALLATION
  - (DE20) DEMO, REMOVE, AND DISPOSE CONCRETE STAIRS AS REQUIRED FOR THE CONSTRUCTION OF FIRST FLOOR CONCRETE INFILL. SEE STRUCTURAL
  - (DE21) REFER TO ELECTRICAL CONTRACT DOCUMENTS FOR EXTENT OF WORK
  - (DE22) CUT CONCRETE FLOOR FOR A MECH SHAFT PER DIRECTION FROM MEP AND STRUCTURAL ENGINEER
  - (DE23) REMOVE WALL AS REQUIRED FOR ACCESS FOR DEMOLITION OF EXISTING, AND INSTALLATION OF NEW MECHANICAL UNITS. DO NOT SAW CUT FACE BRICK. SAW CUT CLAY TILE AND BRICK BACK UP WALL AS REQUIRED. SALVAGE FACE BRICK AND CAST STONE FOR REINSTALLATION. SEE MECHANICAL.
- NOTE: NOT ALL KEYED NOTES MAY BE USED ON EACH PLAN

**1 FIRST FLOOR DEMOLITION PLAN**  
1/8" = 1'-0"

Revision#	Description	Date
1	REVISION SET 1 (PREBID ADDENDUM)	07/6/2021

**CONSULTANT**

**DUNHAM**

DUNHAM  
50 South Sixth Street / Suite 1100  
Minneapolis, Minnesota 55402-1540  
PHONE: 612.465.7550 FAX: 612.465.7551  
WEB: dunhameng.com  
mechanical + electrical consulting engineering

**ARCHITECT/ENGINEER OF RECORD**

**AST**

**ARCHITECT/ENGINEER OF RECORD**

**ANDERSON**

13605 1st Ave. N. #100 Plymouth, MN 55441  
P 763.412.4000 | F 763.412.4090 | ae-mn.com  
Anderson Engineering of Minnesota, LLC | Proj # 15451

STAMP

Project Title RENOVATE BUILDING 28 FIRST FLOOR EAST RTTP		Project Number 656-19-306	
Location SAINT CLOUD, MN		Building Number 28	
Phase CONSTRUCTION DOCUMENTS		Drawing Number AD111	
Drawing Title FIRST FLOOR DEMOLITION PLAN		Issue Date MAY 22, 2020	Checked SS
		Drawn MPC/D	

**VA**

**U.S. Department of Veterans Affairs**

Veterans Health Administration  
St. Cloud VA Health Care System  
17



DEMOLITION PLAN SYMBOLS			
	EXISTING WALL TO REMAIN		EXISTING DOOR AND FRAME TO BE DEMOLISHED
	WALL OR PARTITION TO BE REMOVED		EXISTING DOOR AND FRAME TO BE DEMOLISHED
	DASHED LINE INDICATES ITEM TO BE REMOVED (UNO)		KEY NOTE
	GRIDLINE		

NOTE: NOT ALL SYMBOLS MAY BE USED ON EACH PLAN

- ### DEMOLITION GENERAL NOTES
- THE SCOPE OF DEMOLITION REQUIRED INCLUDES THE DEMOLITION AS IDENTIFIED ON THIS SHEET AND ALL DEMOLITION REQUIRED FOR THE COMPLETION OF THE SCOPE OF NEW CONSTRUCTION U.N.O.
  - DEMOLITION WORK IS TO BE COORDINATED AND SEQUENCED WITH THE PHASING REQUIREMENTS ON SHEET 0202. CONSTRUCTION PHASING PLANS AND THE PHASING REQUIREMENTS IDENTIFIED WITHIN THE DOCUMENTS OF EACH DISCIPLINE.
  - THE CONTRACTOR SHALL NOT COMMENCE DEMOLITION WORK UNTIL ITEMS SCHEDULED TO REMAIN HAVE BEEN ADEQUATELY PROTECTED OR REMOVED.
  - REMOVE WALL FURRING ON INTERIOR FACE OF EXTERIOR WALL TO EXTENT REQUIRED FOR INSTALLATION OF NEW WORK. NEW WALL FURRING AND FINISHES AT EXTERIOR WALL ARE TO BE FLUSH AND INDISTINGUISHABLE FROM ANY EXISTING FINISHED SURFACES WHICH MAY REMAIN.
  - REFER TO MECHANICAL AND ELECTRICAL DOCUMENTS FOR THE EXTENT OF DEMOLITION SCOPE OF MEP SYSTEMS AND DEVICES.
  - WHERE NEW FINISHES ARE TO BE INSTALLED, REMOVE ALL EXISTING FINISHES TO SUBSTRATE BELOW. PATCH OR RESTORE THE SUBSTRATE TO THE CONDITION REQUIRED BY THE NEW MANUFACTURER OF THE NEW FINISH AND PER PROJECT SPECIFICATIONS PRIOR TO INSTALLING NEW FINISHES.
  - REMOVE ALL WALL AND CEILING AND FLOOR MOUNTED DEVICES, EQUIPMENT, AND COVER PLATES PRIOR TO THE INSTALLATION OF NEW FINISHES UNLESS NOTED OTHERWISE.
  - PRIOR TO DEMOLITION VERIFY ALL ITEMS WHICH ARE TO BE SALVAGED AND PLACED IN OWNER STORAGE. VA RESERVES THE RIGHTS OF OWNERSHIP TO SALVAGEABLE ITEMS WHICH WERE NOT SPECIFICALLY OR PREVIOUSLY IDENTIFIED.
  - PRIOR TO DEMOLITION THE CONTRACTOR SHALL PROVIDE DOCUMENTATION OF ANY ITEMS IDENTIFIED AS TO BE SALVAGED, AND/OR REINSTALLED WHICH ARE NOT OF "LIKE NEW" CONDITION OR CAN NOT BE REMOVED, OR RESTORED, FOLLOWING DEMOLITION. UNDOCUMENTED ITEMS SHALL BE RESTORED, OR REPLACED WITH LIKE KIND AT THE CONTRACTOR'S EXPENSE PRIOR TO REINSTALLATION, OR RETURNING THEM TO THE OWNER.
  - EXISTING STRUCTURAL ELEMENTS ARE NOT TO BE REMOVED UNLESS PERMANENT OR TEMPORARY SUPPORTS ARE IN PLACE. STRUCTURE IN AREA OF CONSTRUCTION IS TO BE PROTECTED FROM CONSTRUCTION ACTIVITIES.
  - DEMOLITION OF FLOORS TO INCLUDE REMOVAL, OR GRINDING OF PORTIONS OF EXISTING SLAB ON GRADE BASEMENT FLOORS AND FIRST FLOOR CONCRETE TOPPING. SEE REQUIREMENTS FOR REINFORCEMENT REQUIRED BELOW AREAS OF THE FIRST FLOOR TO BE REMOVED.
  - CONTRACTOR IS TO LEVEL EXISTING FLOORS IN THE AREA OF RENOVATION WHEN NEW CONSTRUCTION IS SHOWN AS LEVEL. DEMOLITION, AND LEVELING OF FLOOR CONDITIONS SHALL PREPARE THE SURFACE AS REQUIRED TO RECEIVE NEW FINISHES AS REQUIRED BY THE MANUFACTURER OF THE NEW FINISH, AND AS SPECIFIED.
  - AREAS SHOWN AS "HATCHED" ON THE DEMOLITION PLANS REPRESENT EXISTING FLOOR AREAS WHICH ARE EITHER SLOPED, RECESSED, OR HAVE ELEVATION IRREGULARITIES TO BE CORRECTED TO MEET CODE REQUIREMENTS, OR TO CONDITIONS DERIVED ON THE DRAWINGS.
  - IN AREAS WHERE NEW CEILING OCCUR THE EXISTING CEILING IS TO BE REMOVED TO THE CONCRETE STRUCTURE ABOVE UNO. THE SCOPE OF CEILING DEMOLITION SHALL INCLUDE DEMOLITION OF THE VISIBLE CEILING AND ANY ASSOCIATED ABOVE CEILING SUPPORTS, AND/OR REMAINING AREAS OF THE ORIGINAL PLASTER CEILING.

- ### DEMOLITION PLAN KEYED NOTES
- (DE1) DEMOLISH HM DOOR AND FRAME INCLUDING ASSOCIATE HARDWARE
  - (DE2) DEMOLISH WALLS SHOWN AS DASHED LINES
  - (DE3) REMOVE WALL AS REQUIRED FOR INSTALLATION OF NEW FRAME OR OPENING
  - (DE4) REMOVE AND DISPOSE OF EXISTING SUSPENDED ACOUSTICAL TILE CEILING AND LIGHT FIXTURES AT THIS AREA. COORDINATE W/ MEP AND CONTRACT DOCUMENTS
  - (DE5) REMOVE AND DISPOSE ALL FLOOR FINISHES TO EXISTING CONCRETE FLOOR AND PREPARE SURFACE FOR NEW FINISHES
  - (DE6) DO NOT REMOVE STRUCTURAL ELEMENTS WITHOUT DIRECTION FROM STRUCTURAL ENGINEER
  - (DE7) REMOVE WALL TILE AND PREPARE SURFACE FOR NEW FINISHES
  - (DE8) REMOVE FLOOR TILE LEVEL AND PATCH CONCRETE SUBSTRATE, AND PREPARE SURFACE FOR NEW FINISHES. AREA SHOWN HATCHED
  - (DE9) REMOVE GRAB BARS AND ALL PLUMBING ACCESSORIES
  - (DE10) REMOVE FLOOR OR MOP SINKS
  - (DE11) REMOVE SUSPENDED GYP BO CEILING IN THIS AREA TO EXTENT REQUIRED TO PERFORM MEP WORK
  - (DE12) DEMOLISH PLUMBING FIXTURES
  - (DE13) DEMOLISH TOILET PARTITIONS IN THEIR ENTIRETY
  - (DE14) REMOVE HANDRAIL
  - (DE15) REMOVE CABINETS AND/OR MILLWORK
  - (DE16) DEMO FURRED WALL FOR MECH INSTALLATIONS. PATCH AND PREPARE WALL FOR NEW FINISHES
  - (DE17) DEMO ALL REMAINING PLASTER CEILING AT THE UNDERSIDE OF STRUCTURE IN THE AREA OF RENOVATION
  - (DE18) DEMO EXISTING WINDOW. REMOVE AND RETAIN BRICK FROM OPENING FOR BRICK RETURN AT NEW DOOR JAMB
  - (DE19) SALVAGE HISTORICAL LOUVER AND ALL ASSOCIATED ELEMENTS FROM DEMOLISHED AREA OF WALL FOR REINSTALLATION.
  - (DE20) DEMO, REMOVE, AND DISPOSE CONCRETE STAIRS AS REQUIRED FOR THE CONSTRUCTION OF FIRST FLOOR CONCRETE INFILL. SEE STRUCTURAL
  - (DE21) REFER TO ELECTRICAL CONTRACT DOCUMENTS FOR EXTENT OF WORK
  - (DE22) CUT CONCRETE FLOOR FOR A MECH SHAFT PER DIRECTION FROM MEP AND STRUCTURAL ENGINEER
  - (DE23) REMOVE WALL AS REQUIRED FOR ACCESS FOR DEMOLITION OF EXISTING, AND INSTALLATION OF NEW MECHANICAL UNITS. DO NOT SAW CUT FACE BRICK. SAW CUT CLAY TILE AND BRICK BACK UP WALL AS REQUIRED. SALVAGE FACE BRICK AND CAST STONE FOR REINSTALLATION. SEE MECHANICAL.
- NOTE: NOT ALL KEYED NOTES MAY BE USED ON EACH PLAN

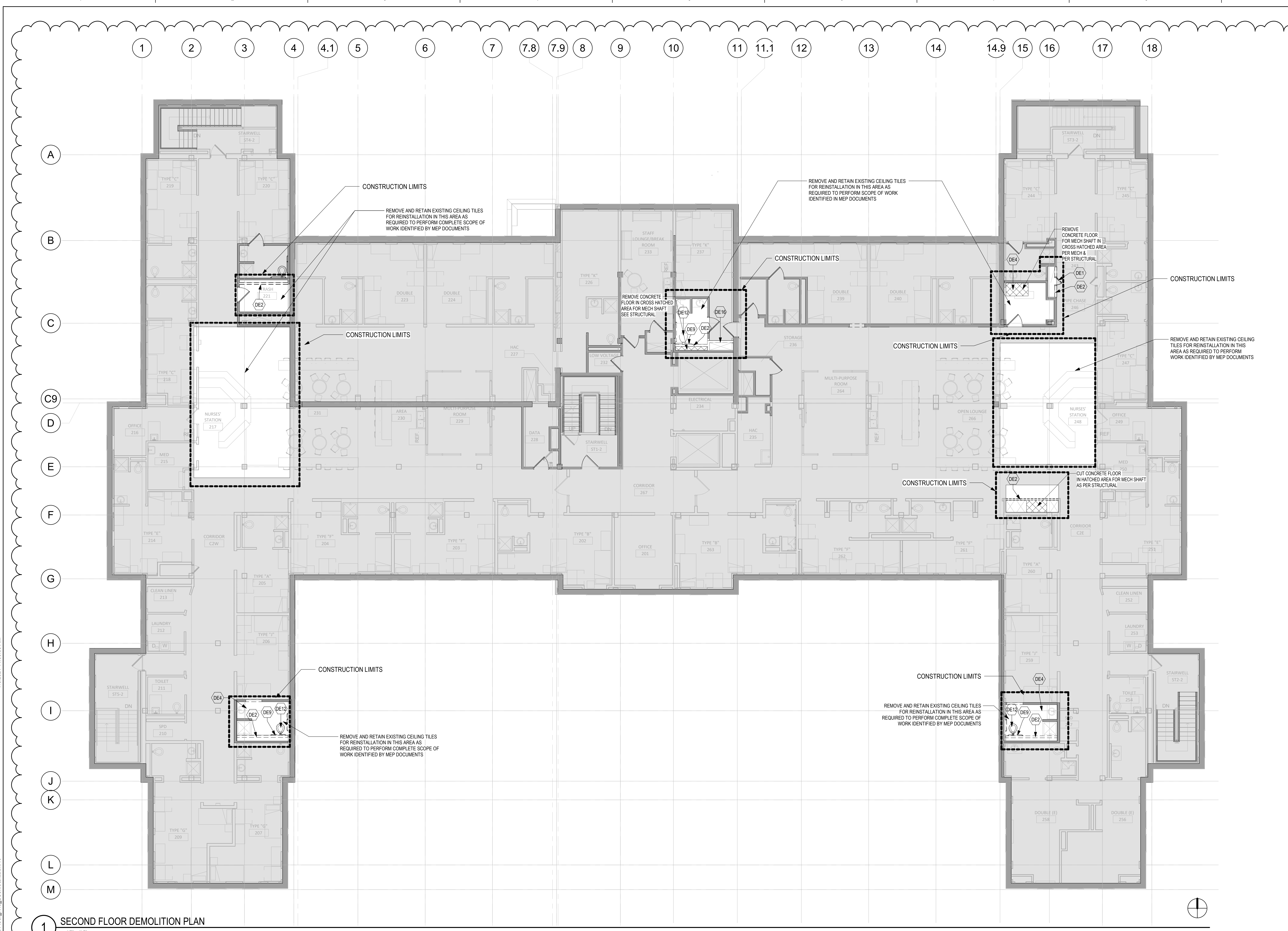

**1 SECOND FLOOR DEMOLITION PLAN**  
1/8" = 1'-0"

Revision#	Description	Date:
1	REVISION SET 1 (PREBID ADDENDUM)	07/6/2021

**CONSULTANT**

**DUNHAM**

DUNHAM  
50 South Sixth Street / Suite 1100  
Minneapolis, Minnesota 55402-1540  
PHONE 612.465.7550 FAX 612.465.7551  
WEB dunhameng.com  
mechanical + electrical consulting engineering

**ARCHITECT/ENGINEER OF RECORD**

**AST**

**ARCHITECT/ENGINEER OF RECORD**

**ANDERSON**

13605 1st Ave. N. #100 Plymouth, MN 55441  
P 763.412.4000 | F 763.412.4090 | ae-mn.com  
Anderson Engineering of Minnesota, LLC | Proj # 15451

STAMP

Project Title RENOVATE BUILDING 28 FIRST FLOOR EAST RTTP		Project Number 656-19-306	
Location SAINT CLOUD, MN		Building Number 28	
Phase CONSTRUCTION DOCUMENTS		Drawing Number AD121	
Drawing Title SECOND FLOOR DEMOLITION PLAN		Issue Date MAY 22, 2020	Checked Drawn

**U.S. Department of Veterans Affairs**

**VA**

Veterans Health Administration  
St. Cloud VA Health Care System



**DEMOLITION PLAN SYMBOLS**

	EXISTING WALL TO REMAIN		EXISTING DOOR AND FRAME TO REMAIN
	WALL OR PARTITION TO BE REMOVED		EXISTING DOOR AND FRAME TO BE DEMOLISHED
	DASHED LINE INDICATES ITEM TO BE REMOVED (UNO)		KEY NOTE
	GRIDLINE		

NOTE: NOT ALL SYMBOLS MAY BE USED ON EACH PLAN

**DEMOLITION GENERAL NOTES**

- THE SCOPE OF DEMOLITION REQUIRED INCLUDES THE DEMOLITION AS IDENTIFIED ON THIS SHEET AND ALL DEMOLITION REQUIRED FOR THE COMPLETION OF THE SCOPE OF NEW CONSTRUCTION U.N.O.
- DEMOLITION WORK IS TO BE COORDINATED AND SEQUENCED WITH THE PHASING REQUIREMENTS ON SHEET GC012, "CONSTRUCTION PHASING PLANS" AND THE PHASING REQUIREMENTS IDENTIFIED WITHIN THE DOCUMENTS OF EACH DISCIPLINE.
- THE CONTRACTOR SHALL NOT COMMENCE DEMOLITION WORK UNTIL ITEMS SCHEDULED TO REMAIN HAVE BEEN ADEQUATELY PROTECTED OR REMOVED.
- REMOVE WALL FURRING ON INTERIOR FACE OF EXTERIOR WALL TO EXTENT REQUIRED FOR INSTALLATION OF NEW WORK. NEW WALL FURRING AND FINISHES AT EXTERIOR WALL ARE TO BE FLUSH AND INDISTINGUISHABLE FROM ANY EXISTING FINISHED SURFACES WHICH MAY REMAIN.
- REFER TO MECHANICAL AND ELECTRICAL DOCUMENTS FOR THE EXTENT OF DEMOLITION SCOPE OF MEP SYSTEMS AND DEVICES.
- WHERE NEW FINISHES ARE TO BE INSTALLED, REMOVE ALL EXISTING FINISHES TO SUBSTRATE BELOW. PATCH OR RESTORE THE SUBSTRATE TO THE CONDITION REQUIRED BY THE NEW MANUFACTURER OF THE NEW FINISH AND PER PROJECT SPECIFICATIONS PRIOR TO INSTALLING NEW FINISHES.
- REMOVE ALL WALL AND CEILING AND FLOOR MOUNTED DEVICES, EQUIPMENT, AND COVER PLATES PRIOR TO THE INSTALLATION OF NEW FINISHES UNLESS NOTED OTHERWISE.
- PRIOR TO DEMOLITION VERIFY ALL ITEMS WHICH ARE TO BE REMOVED AND PLACED IN OWNER STORAGE. VA RESERVES THE RIGHTS OF OWNERSHIP TO SALVAGE ITEMS WHICH WERE NOT SPECIFICALLY OR PREVIOUSLY IDENTIFIED.
- PRIOR TO DEMOLITION THE CONTRACTOR SHALL PROVIDE DOCUMENTATION OF ANY ITEMS IDENTIFIED AS TO BE SALVAGED, AND/OR REINSTALLED WHICH ARE NOT OF "LIKE NEW" CONDITION OR CAN NOT BE RESTORED, OR RESTORED. FOLLOWING DEMOLITION, UNDOCUMENTED ITEMS SHALL BE RESTORED, OR REPLACED WITH LIKE KIND AT THE CONTRACTOR'S EXPENSE PRIOR TO REINSTALLATION, OR RETURNING THEM TO THE OWNER.
- EXISTING STRUCTURAL ELEMENTS ARE NOT TO BE REMOVED UNTIL PERMANENT OR TEMPORARY SUPPORTS ARE IN PLACE. STRUCTURE IN AREA OF CONSTRUCTION IS TO BE PROTECTED FROM CONSTRUCTION ACTIVITIES.
- DEMOLITION OF FLOORS TO INCLUDE REMOVAL, OR GRINDING OF PORTIONS OF EXISTING SLAB ON GRADE BASEMENT FLOORS AND FIRST FLOOR CONCRETE TOPPING. SEE REQUIREMENTS FOR REINFORCEMENT REQUIRED BELOW AREAS OF THE FIRST FLOOR TO BE REMOVED.
- CONTRACTOR IS TO LEVEL EXISTING FLOORS IN THE AREA OF RENOVATION WHEN NEW CONSTRUCTION IS SHOWN AS LEVEL. DEMOLITION AND LEVELING OF FLOOR CONDITIONS SHALL PREPARE THE SURFACE AS REQUIRED TO RECEIVE NEW FINISHES AS REQUIRED BY THE MANUFACTURER OF THE NEW FINISH, AND AS SPECIFIED.
- AREAS SHOWN AS "HATCHED" ON THE DEMOLITION PLANS REPRESENT EXISTING FLOOR AREAS WHICH ARE EITHER SLOPED, RECESSED, OR HAVE ELEVATION IRREGULARITIES TO BE CORRECTED TO MEET CODE REQUIREMENTS, OR TO CONDITIONS DEPICTED ON THE DRAWINGS.
- IN AREAS WHERE NEW CEILINGS OCCUR THE EXISTING CEILING IS TO BE REMOVED TO THE CONCRETE STRUCTURE ABOVE IN O.N.O. THE SCOPE OF EXISTING DEMOLITION SHALL INCLUDE DEMOLITION OF THE VISIBLE CEILING AND ANY ASSOCIATED ABOVE CEILING SUPPORTS, AND/OR REMAINING AREAS OF THE ORIGINAL PLASTER CEILING.

**DEMOLITION PLAN KEYED NOTES**

- (DE1) DEMOLISH HM DOOR AND FRAME INCLUDING ASSOCIATE HARDWARE
- (DE2) DEMOLISH WALLS SHOWN AS DASHED LINES
- (DE3) REMOVE WALL AS REQUIRED FOR INSTALLATION OF NEW FRAME OR OPENING
- (DE4) REMOVE AND DISPOSE OF EXISTING SUSPENDED ACOUSTICAL TILE CEILING AND LIGHT FIXTURES AT THIS AREA. COORDINATE W/ MEP AND CONTRACT DOCUMENTS
- (DE5) REMOVE AND DISPOSE ALL FLOOR FINISHES TO EXISTING CONCRETE FLOOR AND PREPARE SURFACE FOR NEW FINISHES
- (DE6) DO NOT REMOVE STRUCTURAL ELEMENTS WITHOUT DIRECTION FROM STRUCTURAL ENGINEER
- (DE7) REMOVE WALL TILE AND PREPARE SURFACE FOR NEW FINISHES
- (DE8) REMOVE FLOOR TILE, LEVEL AND PATCH CONCRETE SUBSTRATE, AND PREPARE SURFACE FOR NEW FINISHES. AREA SHOWN HATCHED
- (DE9) REMOVE GRAB BARS AND ALL PLUMBING ACCESSORIES
- (DE10) REMOVE FLOOR OR MOP SINKS
- (DE11) REMOVE SUSPENDED GYP BD CEILING IN THIS AREA TO EXTENT REQUIRED TO PERFORM MEP WORK
- (DE12) DEMOLISH PLUMBING FIXTURES
- (DE13) DEMOLISH TOILET PARTITIONS IN THEIR ENTIRETY
- (DE14) REMOVE HANDRAIL
- (DE15) REMOVE CABINETS AND/OR MILLWORK
- (DE16) DEMO FURRED WALL FOR MECH INSTALLATIONS. PATCH AND PREPARE WALL FOR NEW FINISHES
- (DE17) DEMO ALL REMAINING PLASTER CEILING AT THE UNDERSIDE OF STRUCTURE IN THE AREA OF RENOVATION
- (DE18) DEMO EXISTING WINDOW. REMOVE AND RETAIN BRICK FROM OPENING FOR BRICK RETURN AT NEW DOOR JAMB
- (DE19) SALVAGE HISTORICAL LOUVER AND ALL ASSOCIATED ELEMENTS FROM DEMOLISHED AREA OF WALL FOR REINSTALLATION
- (DE20) DEMO, REMOVE, AND DISPOSE CONCRETE STAIRS AS REQUIRED FOR THE CONSTRUCTION OF FIRST FLOOR CONCRETE INFILL. SEE STRUCTURAL
- (DE21) REFER TO ELECTRICAL CONTRACT DOCUMENTS FOR EXTENT OF WORK
- (DE22) CUT CONCRETE FLOOR FOR A MECH SHAFT PER DIRECTION FROM MEP AND STRUCTURAL ENGINEER
- (DE23) REMOVE WALL AS REQUIRED FOR ACCESS FOR DEMOLITION OF EXISTING, AND INSTALLATION OF NEW MECHANICAL UNITS. DO NOT SAW CUT FACE BRICK, SAW CUT CLAY TILE AND BRICK BACK UP WALL AS REQUIRED. SALVAGE FACE BRICK AND CAST STONE FOR REINSTALLATION. SEE MECHANICAL

NOTE: NOT ALL KEYED NOTES MAY BE USED ON EACH PLAN

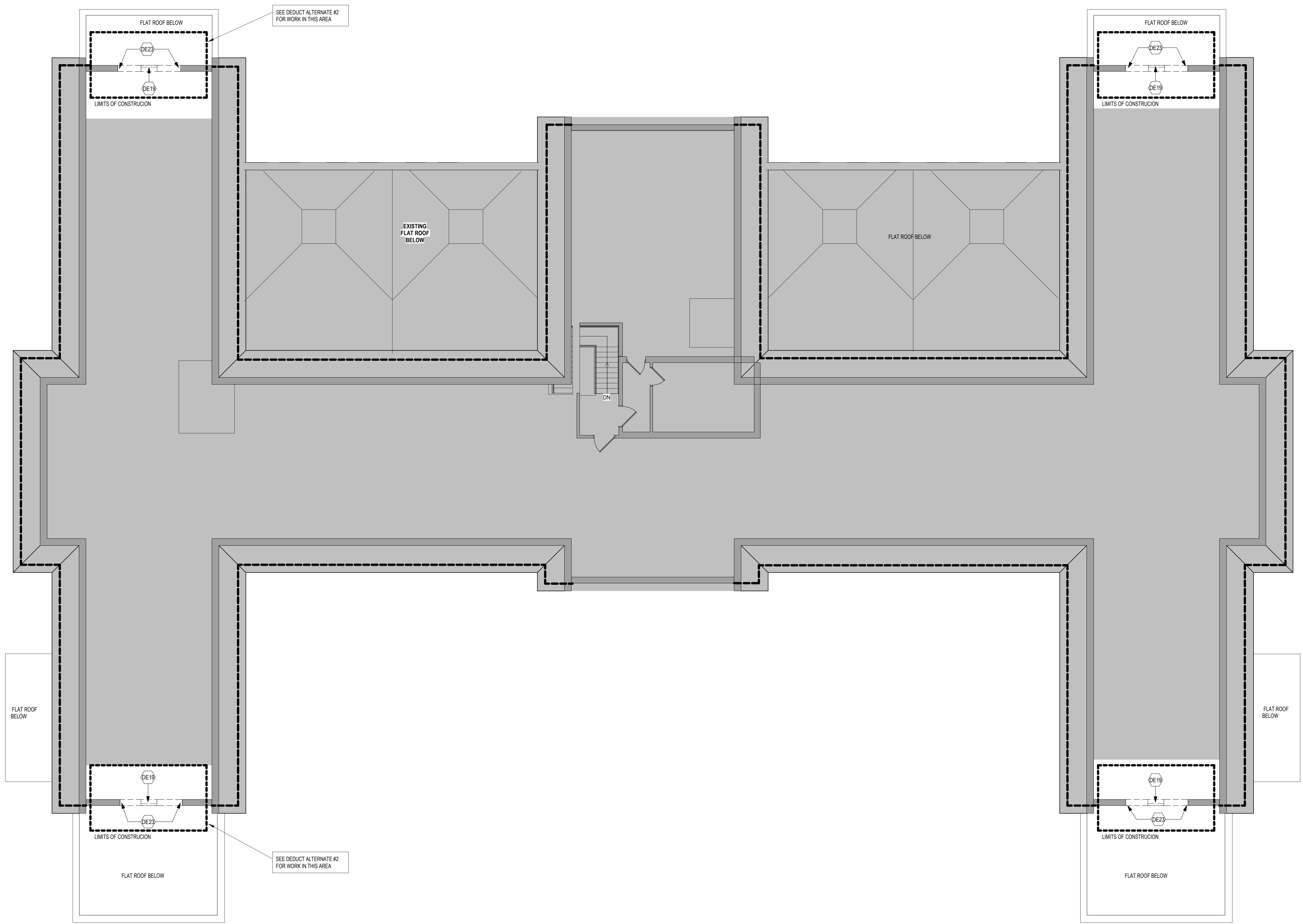

**5 ATTIC FLOOR DEMOLITION PLAN**  
1/8" = 1'-0"

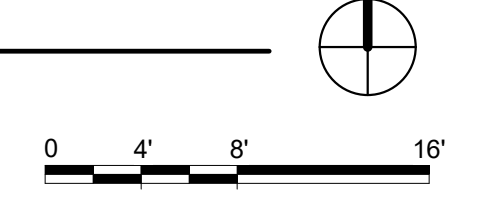

Vertical scale and grid information on the left side of the sheet:

- Grid lines 1 through 10 are marked at the top.
- Grid lines A through F are marked on the right side.
- Vertical scale: 1/8" = 1'-0"
- Revision table:

Revision#	Description	Date
1	REVISION SET 1 (PREBID ADDENDUM)	07/6/2021

**CONSULTANT**

**DUNHAM**

DUNHAM  
50 South Sixth Street / Suite 1100  
Minneapolis, Minnesota 55402-1540  
PHONE: 612.465.7550 FAX: 612.465.7551  
WEB: dunhameng.com  
mechanical + electrical consulting engineering



**ARCHITECT/ENGINEER OF RECORD**

**ANDERSON**

13605 1st Ave. N. #100 Plymouth, MN 55441  
P 763.412.4000 | F 763.412.4090 | ae-mn.com  
Anderson Engineering of Minnesota, LLC | Proj # 15451

**STAMP**

**Project Title**  
RENOVATE BUILDING 28  
FIRST FLOOR EAST RTPT

**Location**  
SAINT CLOUD, MN

**Phase**  
CONSTRUCTION DOCUMENTS

**Drawing Title**  
ATTIC FLOOR DEMOLITION PLAN

**Issue Date**  
MAY 22, 2020

**Checked**  
SS

**Drawn**  
MPC/D

**Project Number**  
656-19-306

**Building Number**  
28

**Drawing Number**  
AD131

**VA**

**U.S. Department of Veterans Affairs**

Veterans Health Administration  
St. Cloud VA Health Care System  
18



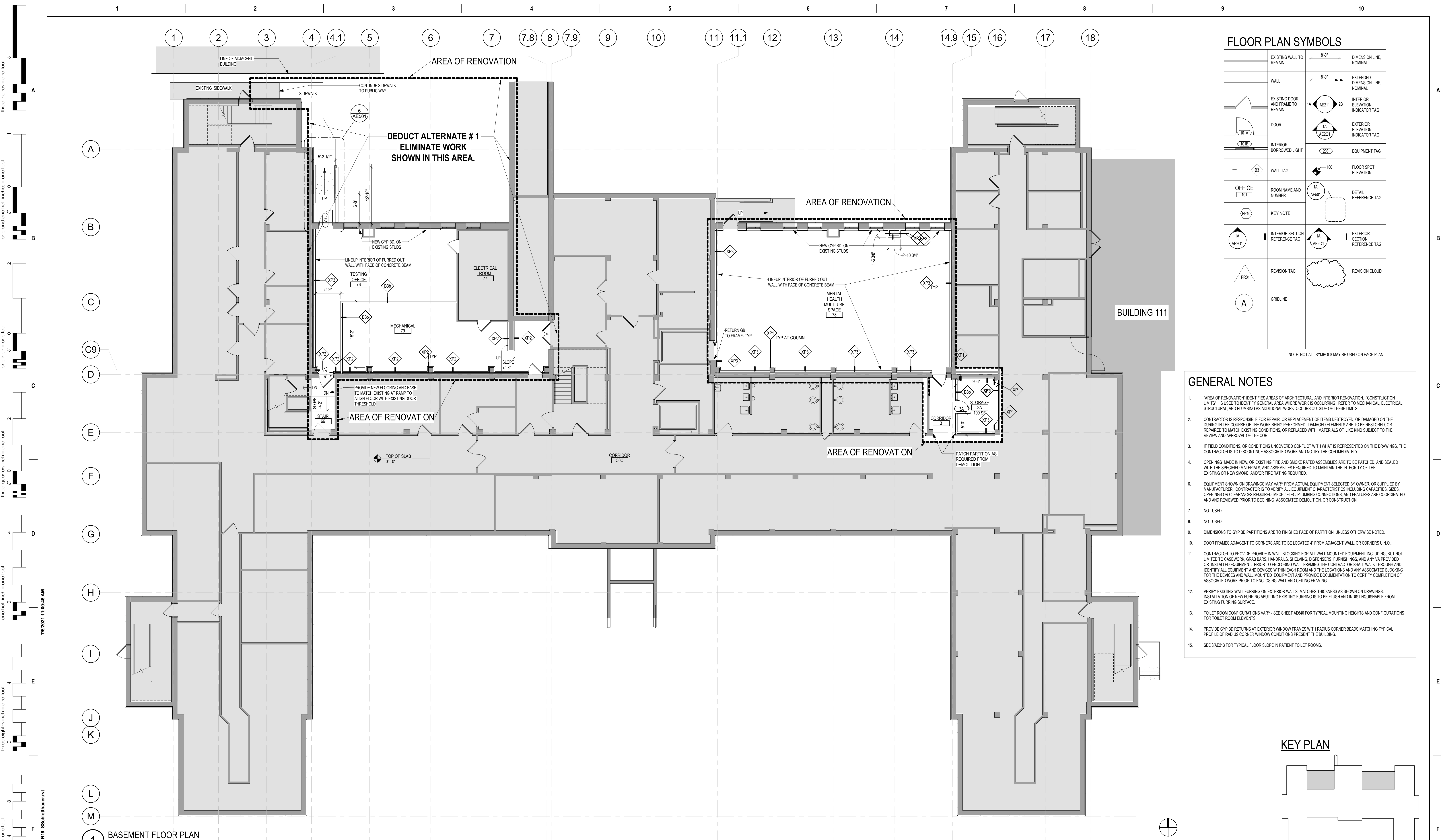

FLOOR PLAN SYMBOLS		
	EXISTING WALL TO REMAIN	8'-0" DIMENSION LINE, NOMINAL
	WALL	8'-0" EXTENDED DIMENSION LINE, NOMINAL
	EXISTING DOOR AND FRAME TO REMAIN	1A AE211 2B INTERIOR ELEVATION INDICATOR TAG
	DOOR	1A AE201 EXTERIOR ELEVATION INDICATOR TAG
	INTERIOR BORROWED LIGHT	203 EQUIPMENT TAG
	WALL TAG	100 FLOOR SPOT ELEVATION
	OFFICE	ROOM NAME AND NUMBER 1A AE501 DETAIL REFERENCE TAG
	KEY NOTE	1A AE501 DETAIL REFERENCE TAG
	INTERIOR SECTION REFERENCE TAG	1A AE201 EXTERIOR SECTION REFERENCE TAG
	REVISION TAG	REVISION CLOUD
	GRIDLINE	

NOTE: NOT ALL SYMBOLS MAY BE USED ON EACH PLAN

- ### GENERAL NOTES
- "AREA OF RENOVATION" IDENTIFIES AREAS OF ARCHITECTURAL AND INTERIOR RENOVATION. "CONSTRUCTION LIMITS" IS USED TO IDENTIFY GENERAL AREA WHERE WORK IS OCCURRING. REFER TO MECHANICAL, ELECTRICAL, STRUCTURAL, AND PLUMBING AS ADDITIONAL WORK OCCURS OUTSIDE OF THESE LIMITS.
  - CONTRACTOR IS RESPONSIBLE FOR REPAIR, OR REPLACEMENT OF ITEMS DESTROYED, OR DAMAGED ON THE DURING IN THE COURSE OF THE WORK BEING PERFORMED. DAMAGED ELEMENTS ARE TO BE RESTORED, OR REPAIRED TO MATCH EXISTING CONDITIONS, OR REPLACED WITH MATERIALS OF LIKE KIND SUBJECT TO THE REVIEW AND APPROVAL OF THE COR.
  - IF FIELD CONDITIONS, OR CONDITIONS UNCOVERED CONFLICT WITH WHAT IS REPRESENTED ON THE DRAWINGS, THE CONTRACTOR IS TO DISCONTINUE ASSOCIATED WORK AND NOTIFY THE COR IMMEDIATELY.
  - OPENINGS MADE IN NEW, OR EXISTING FIRE AND SMOKE RATED ASSEMBLIES ARE TO BE PATCHED, AND SEALED WITH THE SPECIFIED MATERIALS, AND ASSEMBLIES RATED TO MAINTAIN THE INTEGRITY OF THE EXISTING OR NEW SMOKE, AND/OR FIRE RATING REQUIRED.
  - EQUIPMENT SHOWN ON DRAWINGS MAY VARY FROM ACTUAL EQUIPMENT SELECTED BY OWNER, OR SUPPLIED BY MANUFACTURER. CONTRACTOR IS TO VERIFY ALL EQUIPMENT CHARACTERISTICS INCLUDING CAPACITIES, SIZES, OPENINGS OR CLEARANCES REQUIRED, HEIGHT, ELEC. PLUMBING CONNECTIONS, AND FEATURES ARE COORDINATED AND REVIEWED PRIOR TO BEGINNING ASSOCIATED DEMOLITION, OR CONSTRUCTION.
  - NOT USED
  - NOT USED
  - DIMENSIONS TO GYP BD PARTITIONS ARE TO FINISHED FACE OF PARTITION, UNLESS OTHERWISE NOTED.
  - DOOR FRAMES ADJACENT TO CORNERS ARE TO BE LOCATED 4" FROM ADJACENT WALL, OR CORNERS U.N.O.
  - CONTRACTOR TO PROVIDE PROVIDE IN WALL BLOCKING FOR ALL WALL MOUNTED EQUIPMENT INCLUDING, BUT NOT LIMITED TO CASEWORK, GRAB BARS, HANDRAILS, SHELVING DISPENSERS, FURNISHINGS, AND ANY YA PROVIDED OR INSTALLED EQUIPMENT. PRIOR TO ENCLOSING WALL FRAMING THE CONTRACTOR SHALL WALL THROUGH AND IDENTIFY ALL EQUIPMENT AND DEVICES WITHIN EACH ROOM AND THE LOCATIONS AND ANY ASSOCIATED BLOCKING FOR THE DEVICES AND WALL MOUNTED EQUIPMENT AND PROVIDE DOCUMENTATION TO CERTIFY COMPLETION OF ASSOCIATED WORK PRIOR TO ENCLOSING WALL AND CEILING FRAMING.
  - VERIFY EXISTING WALL FURRING ON EXTERIOR WALLS MATCHES THICKNESS AS SHOWN ON DRAWINGS. INSTALLATION OF NEW FURRING ABUTTING EXISTING FURRING IS TO BE FLUSH AND INDISTINGUISHABLE FROM EXISTING FURRING SURFACE.
  - TOILET ROOM CONFIGURATIONS VARY - SEE SHEET AE640 FOR TYPICAL MOUNTING HEIGHTS AND CONFIGURATIONS FOR TOILET ROOM ELEMENTS.
  - PROVIDE GYP BD RETURNS AT EXTERIOR WINDOW FRAMES WITH RADIUS CORNER BEADS MATCHING TYPICAL PROFILE OF RADIUS CORNER WINDOW CONDITIONS PRESENT THE BUILDING.
  - SEE 8/AE213 FOR TYPICAL FLOOR SLOPE IN PATIENT TOILET ROOMS.

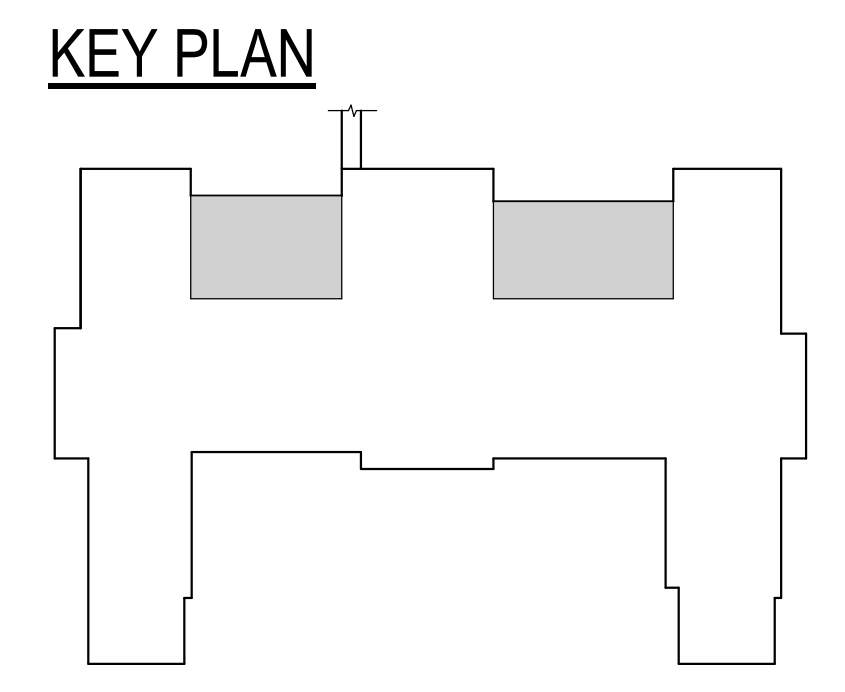

Revision#	Description	Date
1	REVISION SET 1 (PREBID ADDENDUM)	07/6/2021

**CONSULTANT**

**DUNHAM**

DUNHAM  
50 South Sixth Street / Suite 1100  
Minneapolis, Minnesota 55402-1540  
PHONE: 612.465.7550 FAX: 612.465.7551  
WEB: dunhameng.com  
mechanical + electrical consulting engineering

**ARCHITECT/ENGINEER OF RECORD**

**ANDERSON**

13605 1st Ave. N. #100 Plymouth, MN 55441  
P 763.412.4000 | F 763.412.4090 | ae-mn.com  
Anderson Engineering of Minnesota, LLC | Proj # 15451

STAMP

Project Title RENOVATE BUILDING 28 FIRST FLOOR EAST RTTP		Project Number 656-19-306
Location SAINT CLOUD, MN		Building Number 28
Phase CONSTRUCTION DOCUMENTS		Drawing Number AE101
Drawing Title BASEMENT FLOOR PLAN	Issue Date MAY 22, 2020	Checked SS
	Drawn MPC/D	

**VA**

**U.S. Department of Veterans Affairs**

Veterans Health Administration  
St. Cloud VA Health Care System  
19

VA FORM 08 - 6231



- ### GENERAL NOTES
- "AREA OF RENOVATION" IDENTIFIES AREAS OF ARCHITECTURAL AND INTERIOR RENOVATION. "CONSTRUCTION LIMITS" IS USED TO IDENTIFY GENERAL AREAS WHERE WORK IS OCCURRING. REFER TO MECHANICAL, ELECTRICAL, STRUCTURAL AND PLUMBING AS ADDITIONAL WORK OCCURS OUTSIDE OF THESE LIMITS.
  - CONTRACTOR IS RESPONSIBLE FOR REPAIR, OR REPLACEMENT OF ITEMS DESTROYED, OR DAMAGED ON THE DURING IN THE COURSE OF THE WORK BEING PERFORMED. DAMAGED ELEMENTS ARE TO BE RESTORED, OR REPAIRED TO MATCH EXISTING CONDITIONS, OR REPLACED WITH MATERIALS OF LIKE KIND SUBJECT TO THE REVIEW AND APPROVAL OF THE COR.
  - IF FIELD CONDITIONS, OR CONDITIONS UNCOVERED CONFLICT WITH WHAT IS REPRESENTED ON THE DRAWINGS, THE CONTRACTOR IS TO DISCONTINUE ASSOCIATED WORK AND NOTIFY THE COR IMMEDIATELY.
  - OPENINGS MADE IN NEW, OR EXISTING FIRE AND SMOKE RATED ASSEMBLIES ARE TO BE PATCHED, AND SEALED WITH THE SPECIFIED MATERIALS, AND ASSEMBLIES REQUIRED TO MAINTAIN THE INTEGRITY OF THE EXISTING OR NEW SMOKE, AND/OR FIRE RATING REQUIRED.
  - EQUIPMENT SHOWN ON DRAWINGS MAY VARY FROM ACTUAL EQUIPMENT SELECTED BY OWNER, OR SUPPLIED BY MANUFACTURER. CONTRACTOR IS TO VERIFY ALL EQUIPMENT CHARACTERISTICS INCLUDING CAPACITIES, SIZES, OPENINGS OR CLEARANCES REQUIRED, MECH/ ELEC/ PLUMBING CONNECTIONS, AND FEATURES ARE COORDINATED AND REVIEWED PRIOR TO BEGINNING ASSOCIATED DEMOLITION, OR CONSTRUCTION.
  - NOT USED
  - NOT USED
  - DIMENSIONS TO GYP BD PARTITIONS ARE TO FINISHED FACE OF PARTITION, UNLESS OTHERWISE NOTED.
  - DOOR FRAMES ADJACENT TO CORNERS ARE TO BE LOCATED 4" FROM ADJACENT WALL, OR CORNERS U.O.
  - CONTRACTOR TO PROVIDE IN WALL BLOCKING FOR ALL WALL MOUNTED EQUIPMENT INCLUDING, BUT NOT LIMITED TO CASEWORK, GRAB BARS, HANDRAILS, SHELVING, DISPENSERS, FURNISHINGS, AND ANY VA PROVIDED OR INSTALLED EQUIPMENT. PRIOR TO ENCLOSING WALL FRAMING THE CONTRACTOR SHALL WALK THROUGH AND IDENTIFY ALL EQUIPMENT AND DEVICES WITHIN EACH ROOM AND THE LOCATIONS AND ANY ASSOCIATED BLOCKING FOR THE DEVICES AND WALL MOUNTED EQUIPMENT AND PROVIDE DOCUMENTATION TO CERTIFY COMPLETION OF ASSOCIATED WORK PRIOR TO ENCLOSING WALL AND CEILING FRAMING.
  - VERIFY EXISTING WALL FURRING ON EXTERIOR WALLS MATCHES THICKNESS AS SHOWN ON DRAWINGS. INSTALLATION OF NEW FURRING ABUTTING EXISTING FURRING IS TO BE FLUSH AND INDISTINGUISHABLE FROM EXISTING FURRING SURFACE.
  - TOILET ROOM CONFIGURATIONS VARY - SEE SHEET A/E640 FOR TYPICAL MOUNTING HEIGHTS AND CONFIGURATIONS FOR TOILET ROOM ELEMENTS.
  - PROVIDE GYP BD RETURNS AT EXTERIOR WINDOW FRAMES WITH RADIUS CORNER BEADS MATCHING TYPICAL PROFILE OF RADIUS CORNER WINDOW CONDITIONS PRESENT THE BUILDING.
  - SEE 8/AE213 FOR TYPICAL FLOOR SLOPE IN PATIENT TOILET ROOMS.

### FLOOR PLAN SYMBOLS

	EXISTING WALL TO REMAIN	8'-0"	DIMENSION LINE, NOMINAL
	WALL	8'-0"	EXTENDED DIMENSION LINE, NOMINAL
	EXISTING DOOR AND FRAME TO REMAIN	1A/AE211	INTERIOR ELEVATION INDICATOR TAG
	DOOR	1A/AE201	EXTERIOR ELEVATION INDICATOR TAG
	INTERIOR BORROWED LIGHT	203	EQUIPMENT TAG
	WALL TAG	100	FLOOR SPOT ELEVATION
	OFFICE	101	ROOM NAME AND NUMBER
	KEY NOTE	1A/AE501	DETAIL REFERENCE TAG
	INTERIOR SECTION REFERENCE TAG	1A/AE201	INTERIOR SECTION REFERENCE TAG
	REVISION TAG	PRO1	REVISION CLOUD
	GRIDLINE	A	GRIDLINE

NOTE: NOT ALL SYMBOLS MAY BE USED ON EACH PLAN

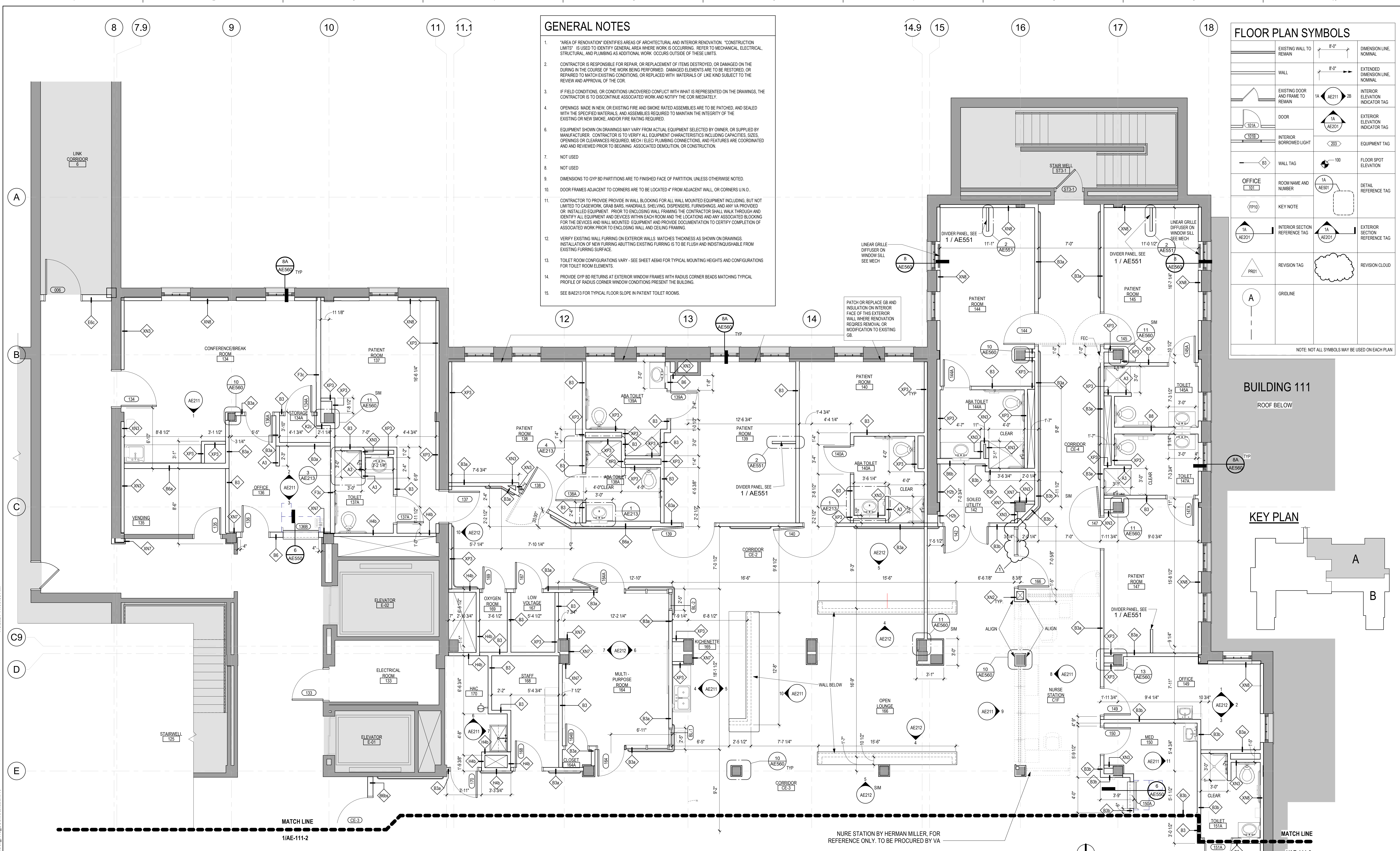

1 FIRST FLOOR PLAN AREA A  
1/4" = 1'-0"

Revision#	Description	Date
1	REVISION SET 1 (PREBID ADDENDUM)	07/6/2021

**CONSULTANT**

**DUNHAM**

DUNHAM  
50 South Sixth Street / Suite 1100  
Minneapolis, Minnesota 55402-1540  
PHONE: 612.465.7550 FAX: 612.465.7551  
WEB: dunhameng.com  
mechanical + electrical consulting engineering

**ARCHITECT/ENGINEER OF RECORD**

**ANDERSON**

13605 1st Ave. N. #100 Plymouth, MN 55441  
P 763.412.4000 | F 763.412.4090 | ae-mn.com  
Anderson Engineering of Minnesota, LLC | Proj # 15451

STAMP

Project Title RENOVATE BUILDING 28 FIRST FLOOR EAST RTYP		Project Number 656-19-306	
Location SAINT CLOUD, MN		Building Number 28	
Phase CONSTRUCTION DOCUMENTS		Drawing Number AE111-A	
Issue Date MAY 22, 2020	Checked SS	Drawn MPC/D	

**VA**

**U.S. Department of Veterans Affairs**

Veterans Health Administration  
St. Cloud VA Health Care System  
20



FLOOR PLAN SYMBOLS		
	EXISTING WALL TO REMAIN	8'-0" DIMENSION LINE, NOMINAL
	WALL	8'-0" EXTENDED DIMENSION LINE, NOMINAL
	EXISTING DOOR AND FRAME TO REMAIN	1A AE211 INTERIOR ELEVATION INDICATOR TAG
	DOOR	1A AE201 EXTERIOR ELEVATION INDICATOR TAG
	INTERIOR BORROWED LIGHT	203 EQUIPMENT TAG
	WALL TAG	100 FLOOR SPOT ELEVATION
	OFFICE	ROOM NAME AND NUMBER
	KEY NOTE	1A AE511 DETAIL REFERENCE TAG
	INTERIOR SECTION REFERENCE TAG	1A AE201 EXTERIOR SECTION REFERENCE TAG
	REVISION TAG	REVISION CLOUD
	GRIDLINE	

NOTE: NOT ALL SYMBOLS MAY BE USED ON EACH PLAN

- ### GENERAL NOTES
- "AREA OF RENOVATION" IDENTIFIES AREAS OF ARCHITECTURAL AND INTERIOR RENOVATION. "CONSTRUCTION LIMITS" IS USED TO IDENTIFY GENERAL AREA WHERE WORK IS OCCURRING. REFER TO MECHANICAL, ELECTRICAL, STRUCTURAL, AND PLUMBING AS ADDITIONAL WORK OCCURS OUTSIDE OF THESE LIMITS.
  - CONTRACTOR IS RESPONSIBLE FOR REPAIR OR REPLACEMENT OF ITEMS DESTROYED OR DAMAGED ON THE DURING IN THE COURSE OF THE WORK BEING PERFORMED. DAMAGED ELEMENTS ARE TO BE RESTORED OR REPAIRED TO MATCH EXISTING CONDITIONS, OR REPLACED WITH MATERIALS OF LIKE KIND SUBJECT TO THE REVIEW AND APPROVAL OF THE COR.
  - IF FIELD CONDITIONS, OR CONDITIONS UNCOVERED CONFLICT WITH WHAT IS REPRESENTED ON THE DRAWINGS, THE CONTRACTOR IS TO DISCONTINUE ASSOCIATED WORK AND NOTIFY THE COR IMMEDIATELY.
  - OPENINGS MADE IN NEW, OR EXISTING FIRE AND SMOKE RATED ASSEMBLIES ARE TO BE PATCHED, AND SEALED WITH THE SPECIFIED MATERIALS, AND ASSEMBLIES REQUIRED TO MAINTAIN THE INTEGRITY OF THE EXISTING OR NEW SMOKE, AND/OR FIRE RATING REQUIRED.
  - EQUIPMENT SHOWN ON DRAWINGS MAY VARY FROM ACTUAL EQUIPMENT SELECTED BY OWNER, OR SUPPLIED BY MANUFACTURER. CONTRACTOR IS TO VERIFY ALL EQUIPMENT CHARACTERISTICS INCLUDING CAPACITIES, SIZES, OPENINGS OR CLEARANCES REQUIRED, MECH / ELEC PLUMBING CONNECTIONS, AND FEATURES ARE COORDINATED AND AND REVIEWED PRIOR TO BEGINNING ASSOCIATED DEMOLITION, OR CONSTRUCTION.
  - NOT USED
  - NOT USED
  - DIMENSIONS TO GYP BD PARTITIONS ARE TO FINISHED FACE OF PARTITION, UNLESS OTHERWISE NOTED.
  - DOOR FRAMES ADJACENT TO CORNERS ARE TO BE LOCATED 4" FROM ADJACENT WALL, OR CORNERS U.N.O.
  - CONTRACTOR TO PROVIDE FLOOR FINISH BLOCKING FOR ALL WALL MOUNTED EQUIPMENT INCLUDING, BUT NOT LIMITED TO CASEWORK, GRAB BARS, HANDRAILS, SHELVING, DISPENSERS, FURNISHINGS, AND ANY VA PROVIDED OR INSTALLED EQUIPMENT. PRIOR TO ENCLOSING WALL FRAMING THE CONTRACTOR SHALL WALK THROUGH AND IDENTIFY ALL EQUIPMENT AND DEVICES WITHIN EACH ROOM AND THE LOCATIONS AND ANY ASSOCIATED BLOCKING FOR THE DEVICES AND WALL MOUNTED EQUIPMENT AND PROVIDE OCCUPATION TO CERTIFY COMPLETION OF ASSOCIATED WORK PRIOR TO ENCLOSING WALL AND CEILING FRAMING.
  - VERIFY EXISTING WALL FURRING ON EXTERIOR WALLS. MATCHES THICKNESS AS SHOWN ON DRAWINGS. INSTALLATION OF NEW FURRING ABUTTING EXISTING FURRING IS TO BE FLUSH AND INDISTINGUISHABLE FROM EXISTING FURRING SURFACE.
  - TOILET ROOM CONFIGURATIONS VARY - SEE SHEET AE40 FOR TYPICAL MOUNTING HEIGHTS AND CONFIGURATIONS FOR TOILET ROOM ELEMENTS.
  - PROVIDE GYP BD RETURNS AT EXTERIOR WINDOW FRAMES WITH RADIUS CORNER BEADS MATCHING TYPICAL PROFILE OF RADIUS CORNER WINDOW CONDITIONS PRESENT THE BUILDING.
  - SEE BAE213 FOR TYPICAL FLOOR SLOPE IN PATIENT TOILET ROOMS.

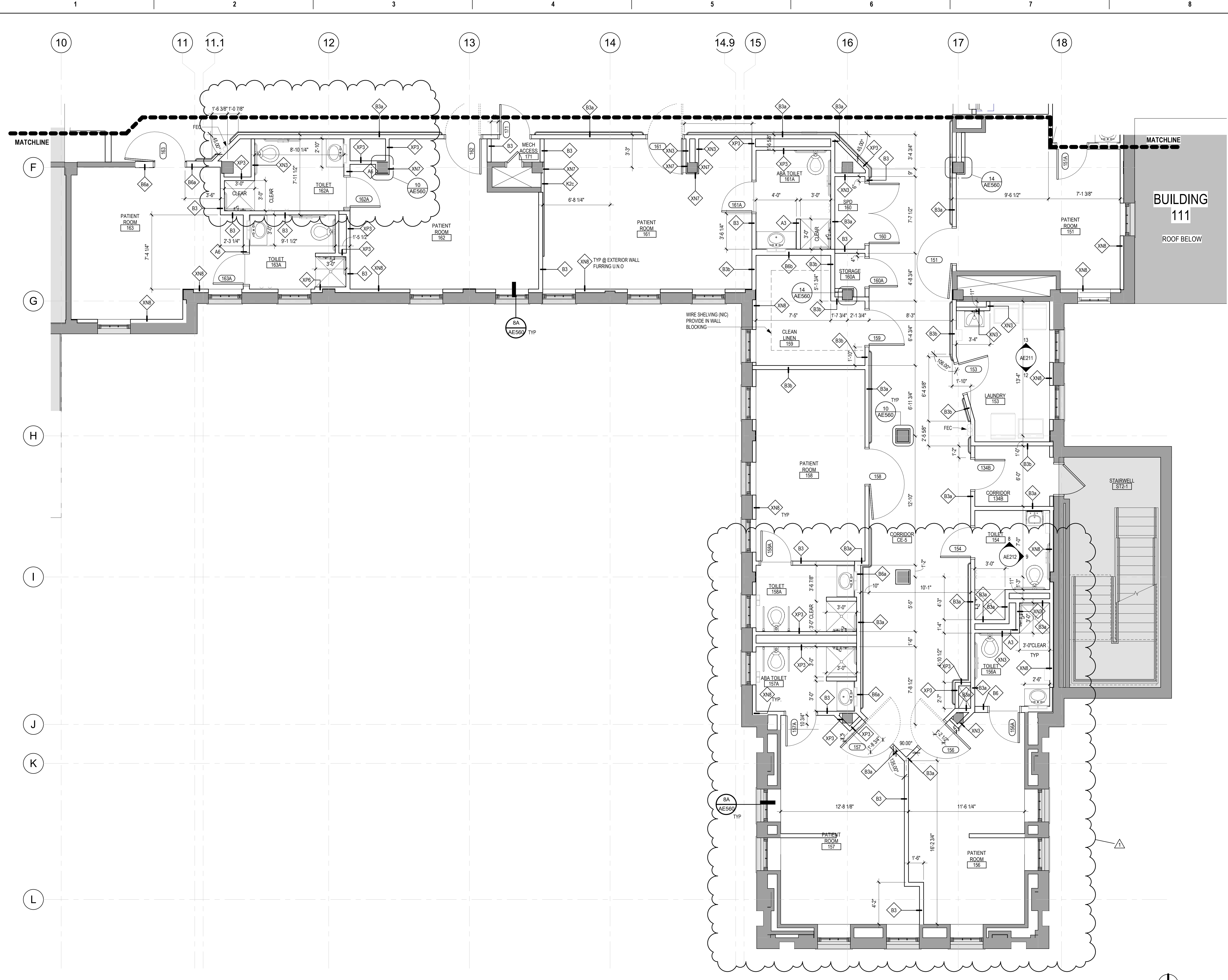
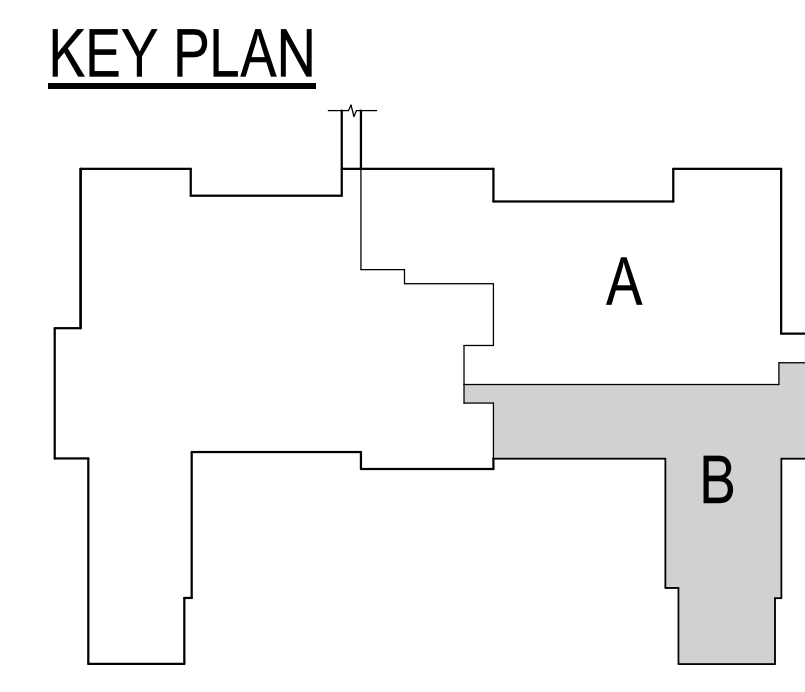

**1** FIRST FLOOR PLAN - AREA B  
1/4" = 1'-0"

Revision#	Description	Date
1	REVISION SET 1 (PREBID ADDENDUM)	07/6/2021

**CONSULTANT**

**DUNHAM**

DUNHAM  
50 South Sixth Street / Suite 1100  
Minneapolis, Minnesota 55402-1540  
PHONE: 612.465.7550 FAX: 612.465.7551  
WEB: dunhameng.com  
mechanical + electrical consulting engineering

**ARCHITECT/ENGINEER OF RECORD**

**ANDERSON**

13605 1st Ave. N. #100 Plymouth, MN 55441  
P 763.412.4000 | F 763.412.4090 | ae-mn.com  
Anderson Engineering of Minnesota, LLC | Proj # 15451

**STAMP**

Project Title RENOVATE BUILDING 28 FIRST FLOOR EAST RTTP			Project Number 656-19-306		
Location SAINT CLOUD, MN			Building Number 28		
Phase CONSTRUCTION DOCUMENTS			Drawing Title FIRST FLOOR PLAN - AREA B		
Issue Date MAY 22, 2020	Checked SS	Drawn MPC/D	Revision Number AE111-B		

**VA**

**U.S. Department of Veterans Affairs**

Veterans Health Administration  
St. Cloud VA Health Care System  
21



FLOOR PLAN SYMBOLS			
	EXISTING WALL TO REMAIN	8'-0"	DIMENSION LINE, NOMINAL
	WALL	8'-0"	EXTENDED DIMENSION LINE, NOMINAL
	EXISTING DOOR AND FRAME TO REMAIN	1A AE211 2B	INTERIOR ELEVATION INDICATOR TAG
	DOOR	1A AE201	EXTERIOR ELEVATION INDICATOR TAG
	INTERIOR BORROWED LIGHT	203	EQUIPMENT TAG
	WALL TAG	100	FLOOR SPOT ELEVATION
	OFFICE	1A AE011	DETAIL REFERENCE TAG
	ROOM NAME AND NUMBER	1A AE011	DETAIL REFERENCE TAG
	KEY NOTE		
	INTERIOR SECTION REFERENCE TAG	1A AE201	EXTERIOR SECTION REFERENCE TAG
	REVISION TAG		REVISION CLOUD
	GRIDLINE		

NOTE: NOT ALL SYMBOLS MAY BE USED ON EACH PLAN

- ### GENERAL NOTES
- "AREA OF RENOVATION" IDENTIFIES AREAS OF ARCHITECTURAL AND INTERIOR RENOVATION. "CONSTRUCTION LIMITS" IS USED TO IDENTIFY GENERAL AREA WHERE WORK IS OCCURRING. REFER TO MECHANICAL, ELECTRICAL, STRUCTURAL, AND PLUMBING AS ADDITIONAL WORK OCCURS OUTSIDE OF THESE LIMITS.
  - CONTRACTOR IS RESPONSIBLE FOR REPAIR OR REPLACEMENT OF ITEMS DESTROYED OR DAMAGED ON THE DURING IN THE COURSE OF THE WORK BEING PERFORMED. DAMAGED ELEMENTS ARE TO BE RESTORED OR REPAIRED TO MATCH EXISTING CONDITIONS, OR REPLACED WITH MATERIALS OF LIKE KIND SUBJECT TO THE REVIEW AND APPROVAL OF THE COR.
  - IF FIELD CONDITIONS, OR CONDITIONS UNCOVERED CONFLICT WITH WHAT IS REPRESENTED ON THE DRAWINGS, THE CONTRACTOR IS TO DISCONTINUE ASSOCIATED WORK AND NOTIFY THE COR IMMEDIATELY.
  - OPENINGS MADE IN NEW, OR EXISTING FIRE AND SMOKE RATED ASSEMBLIES ARE TO BE PATCHED, AND SEALED WITH THE SPECIFIED MATERIALS, AND ASSEMBLIES REQUIRED TO MAINTAIN THE INTEGRITY OF THE EXISTING OR NEW SMOKE, AND/OR FIRE RATING REQUIRED.
  - EQUIPMENT SHOWN ON DRAWINGS MAY VARY FROM ACTUAL EQUIPMENT SELECTED BY OWNER, OR SUPPLIED BY MANUFACTURER. CONTRACTOR IS TO VERIFY ALL EQUIPMENT CHARACTERISTICS INCLUDING CAPACITIES, SIZES, OPENINGS OR CLEARANCES REQUIRED, MECH/ELEC/PLUMBING CONNECTIONS, AND FEATURES ARE COORDINATED AND REVIEWED PRIOR TO BEGINNING ASSOCIATED DEMOLITION, OR CONSTRUCTION.
  - NOT USED
  - NOT USED
  - DIMENSIONS TO GYP BD PARTITIONS ARE TO FINISHED FACE OF PARTITION, UNLESS OTHERWISE NOTED.
  - DOOR FRAMES ADJACENT TO CORNERS ARE TO BE LOCATED 4" FROM ADJACENT WALL, OR CORNERS UN.O.
  - CONTRACTOR TO PROVIDE PROVIDE IN WALL BLOCKING FOR ALL WALL MOUNTED EQUIPMENT INCLUDING, BUT NOT LIMITED TO CASEWORK, GRAB BARS, HANDRAILS, SHELVING, DISPENSERS, FURNISHINGS, AND ANY VA PROVIDED OR INSTALLED EQUIPMENT. PRIOR TO ENCLOSING WALL FRAMING THE CONTRACTOR SHALL WALK THROUGH AND IDENTIFY ALL EQUIPMENT AND DEVICES WITHIN EACH ROOM AND THE LOCATIONS AND ANY ASSOCIATED BLOCKING FOR THE DEVICES AND WALL MOUNTED EQUIPMENT AND PROVIDE DOCUMENTATION TO CERTIFY COMPLETION OF ASSOCIATED WORK PRIOR TO ENCLOSING WALL AND CEILING FRAMING.
  - VERIFY EXISTING WALL FURRING ON EXTERIOR WALLS MATCHES THICKNESS AS SHOWN ON DRAWINGS. INSTALLATION OF NEW FURRING ABUTTING EXISTING FURRING IS TO BE FLUSH AND INDISTINGUISHABLE FROM EXISTING FURRING SURFACE.
  - TOILET ROOM CONFIGURATIONS VARY - SEE SHEET AE640 FOR TYPICAL MOUNTING HEIGHTS AND CONFIGURATIONS FOR TOILET ROOM ELEMENTS.
  - PROVIDE GYP BD RETURNS AT EXTERIOR WINDOW FRAMES WITH RADIUS CORNER BEADS MATCHING TYPICAL PROFILE OF RADIUS CORNER WINDOW CONDITIONS PRESENT THE BUILDING.
  - SEE 8AE213 FOR TYPICAL FLOOR SLOPE IN PATIENT TOILET ROOMS.

NOTE:  
RECONSTRUCT WALLS AND FINISHES IMPACTED BY CONSTRUCTION TO MATCH EXISTING CONDITIONS. REINSTALL GRAB BARS AND FIXTURES TO THEIR ORIGINAL LOCATIONS. SEE FINISH PLAN & SCHEDULE FOR TYPICAL BATHROOM FINISHES.

REINSTALL CEILING TILES WHERE REMOVED TO PERFORM MEP WORK

REINSTALL CEILING TILES WHERE REMOVED TO PERFORM MEP WORK

REINSTALL CEILING TILES WHERE REMOVED TO PERFORM MEP WORK

REINSTALL CEILING TILES WHERE REMOVED TO PERFORM MEP WORK



1 SECOND FLOOR PLAN  
1/8" = 1'-0"



Revision#	Description	Date:
1	REVISION SET 1 (PREBID ADDENDUM)	07/6/2021

**CONSULTANT**

**DUNHAM**

DUNHAM  
50 South Sixth Street / Suite 1100  
Minneapolis, Minnesota 55402-1540  
PHONE 612.465.7550 FAX 612.465.7551  
WEB dunhameng.com  
mechanical + electrical consulting engineering

**ARCHITECT/ENGINEER OF RECORD**

**ANDERSON**

13605 1st Ave. N. #100 Plymouth, MN 55441  
P 763.412.4000 | F 763.412.4090 | ae-mn.com  
Anderson Engineering of Minnesota, LLC | Proj # 15451

**ARCHITECT/ENGINEER OF RECORD**

**AST**

**STAMP**

**Project Title**  
RENOVATE BUILDING 28  
FIRST FLOOR EAST RTTP

**Location**  
SAINT CLOUD, MN

**Phase**  
CONSTRUCTION DOCUMENTS

**Drawing Title**  
SECOND FLOOR PLAN

**Issue Date**  
MAY 22, 2020

**Checked**  
[ ]

**Drawn**  
[ ]

**Project Number**  
656-19-306

**Building Number**  
28

**Drawing Number**  
AE121

**VA**

**U.S. Department of Veterans Affairs**

Veterans Health Administration  
St. Cloud VA Health Care System



**GENERAL NOTES**

- "AREA OF RENOVATION" IDENTIFIES AREAS OF ARCHITECTURAL AND INTERIOR RENOVATION. "CONSTRUCTION LIMITS" IS USED TO IDENTIFY GENERAL AREA WHERE WORK IS OCCURRING. REFER TO MECHANICAL, ELECTRICAL, STRUCTURAL, AND PLUMBING AS ADDITIONAL WORK OCCURS OUTSIDE OF THESE LIMITS.
- CONTRACTOR IS RESPONSIBLE FOR REPAIR, OR REPLACEMENT OF ITEMS DESTROYED, OR DAMAGED ON THE DURING IN THE COURSE OF THE WORK BEING PERFORMED. DAMAGED ELEMENTS ARE TO BE RESTORED, OR REPAIRED TO MATCH EXISTING CONDITIONS, OR REPLACED WITH MATERIALS OF LIKE KIND SUBJECT TO THE REVIEW AND APPROVAL OF THE COR.
- IF FIELD CONDITIONS, OR CONDITIONS UNCOVERED CONFLICT WITH WHAT IS REPRESENTED ON THE DRAWINGS, THE CONTRACTOR IS TO DISCONTINUE ASSOCIATED WORK AND NOTIFY THE COR IMMEDIATELY.
- OPENINGS MADE IN NEW, OR EXISTING FIRE AND SMOKE RATED ASSEMBLIES ARE TO BE PATCHED, AND SEALED WITH THE SPECIFIED MATERIALS, AND ASSEMBLIES REQUIRED TO MAINTAIN THE INTEGRITY OF THE EXISTING OR NEW SMOKE, AND/OR FIRE RATING REQUIRED.
- EQUIPMENT SHOWN ON DRAWINGS MAY VARY FROM ACTUAL EQUIPMENT SELECTED BY OWNER, OR SUPPLIED BY MANUFACTURER. CONTRACTOR IS TO VERIFY ALL EQUIPMENT CHARACTERISTICS INCLUDING CAPACITIES, SIZES, OPENINGS OR CLEARANCES REQUIRED, MECH / ELEC PLUMBING CONNECTIONS, AND FEATURES ARE COORDINATED AND REVIEWED PRIOR TO BEGINNING ASSOCIATED DEMOLITION, OR CONSTRUCTION.
- NOT USED
- NOT USED
- DIMENSIONS TO GYP BD PARTITIONS ARE TO FINISHED FACE OF PARTITION, UNLESS OTHERWISE NOTED.
- DOOR FRAMES ADJACENT TO CORNERS ARE TO BE LOCATED 4" FROM ADJACENT WALL, OR CORNERS U.N.O..
- CONTRACTOR TO PROVIDE WALL BLOCCING FOR ALL WALL MOUNTED EQUIPMENT INCLUDING, BUT NOT LIMITED TO CASEWORK, GRAB BARS, HANDRAILS, SHELVING, DISPENSERS, FURNISHINGS, AND ANY VA PROVIDED OR INSTALLED EQUIPMENT. PRIOR TO ENCLOSING WALL FRAMING THE CONTRACTOR SHALL WALK THROUGH AND IDENTIFY ALL EQUIPMENT AND DEVICES WITHIN EACH ROOM AND THE LOCATIONS AND ANY ASSOCIATED BLOCCING FOR THE DEVICES AND WALL MOUNTED EQUIPMENT AND PROVIDE DOCUMENTATION TO CERTIFY COMPLETION OF ASSOCIATED WORK PRIOR TO ENCLOSING WALL AND CEILING FRAMING.
- VERIFY EXISTING WALL FURRING ON EXTERIOR WALLS. MATCHES THICKNESS AS SHOWN ON DRAWINGS. INSTALLATION OF NEW FURRING ABUTTING EXISTING FURRING IS TO BE FLUSH AND INDISTINGUISHABLE FROM EXISTING FURRING SURFACE.
- TOILET ROOM CONFIGURATIONS VARY - SEE SHEET AE40 FOR TYPICAL MOUNTING HEIGHTS AND CONFIGURATIONS FOR TOILET ROOM ELEMENTS.
- PROVIDE GYP BD RETURNS AT EXTERIOR WINDOW FRAMES WITH RADIUS CORNER BEADS MATCHING TYPICAL PROFILE OF RADIUS CORNER WINDOW CONDITIONS PRESENT THE BUILDING.
- SEE SHEET AE213 FOR TYPICAL FLOOR SLOPE IN PATIENT TOILET ROOMS.

**FLOOR PLAN SYMBOLS**

	EXISTING WALL TO REMAIN	8'-0"	DIMENSION LINE, NOMINAL
	WALL	8'-0"	EXTENDED DIMENSION LINE, NOMINAL
	EXISTING DOOR AND FRAME TO REMAIN	1A AE211	INTERIOR ELEVATION INDICATOR TAG
	DOOR	1A AE201	EXTERIOR ELEVATION INDICATOR TAG
	INTERIOR BORROWED LIGHT	2X3	EQUIPMENT TAG
	WALL TAG	100	FLOOR SPOT ELEVATION
	OFFICE	101	ROOM NAME AND NUMBER
	KEY NOTE	(FN10)	DETAIL REFERENCE TAG
	INTERIOR SECTION REFERENCE TAG	1A AE201	INTERIOR SECTION REFERENCE TAG
	EXTERIOR SECTION REFERENCE TAG	1A AE201	EXTERIOR SECTION REFERENCE TAG
	REVISION TAG	PR01	REVISION CLOUD
	GRIDLINE	A	GRIDLINE

NOTE: NOT ALL SYMBOLS MAY BE USED ON EACH PLAN

**1 ATTIC LEVEL FLOOR PLAN**  
1/8" = 1'-0"

Revision#	Description	Date:
1	REVISION SET 1 (PREBID ADDENDUM)	07/6/2021

**CONSULTANT**

**DUNHAM**

DUNHAM  
50 South Sixth Street / Suite 1100  
Minneapolis, Minnesota 55402-1540  
PHONE: 612.465.7550 FAX: 612.465.7551  
WEB: dunhameng.com  
mechanical + electrical consulting engineering

**ARCHITECT/ENGINEER OF RECORD**

**ANDERSON**

13605 1st Ave. N. #100 Plymouth, MN 55441  
P 763.412.4000 | F 763.412.4090 | ae-mn.com  
Anderson Engineering of Minnesota, LLC | Proj # 15451

STAMP

Project Title RENOVATE BUILDING 28 FIRST FLOOR EAST RRTP		
Location SAINT CLOUD, MN		
Phase CONSTRUCTION DOCUMENTS		
Drawing Title ATTIC FLOOR PLAN		
Issue Date MAY 22, 2020	Checked SS	Drawn MP/CD

Project Number 656-19-306
Building Number 28
Drawing Number AE131

**VA**

**U.S. Department of Veterans Affairs**

Veterans Health Administration  
St. Cloud VA Health Care System  
22

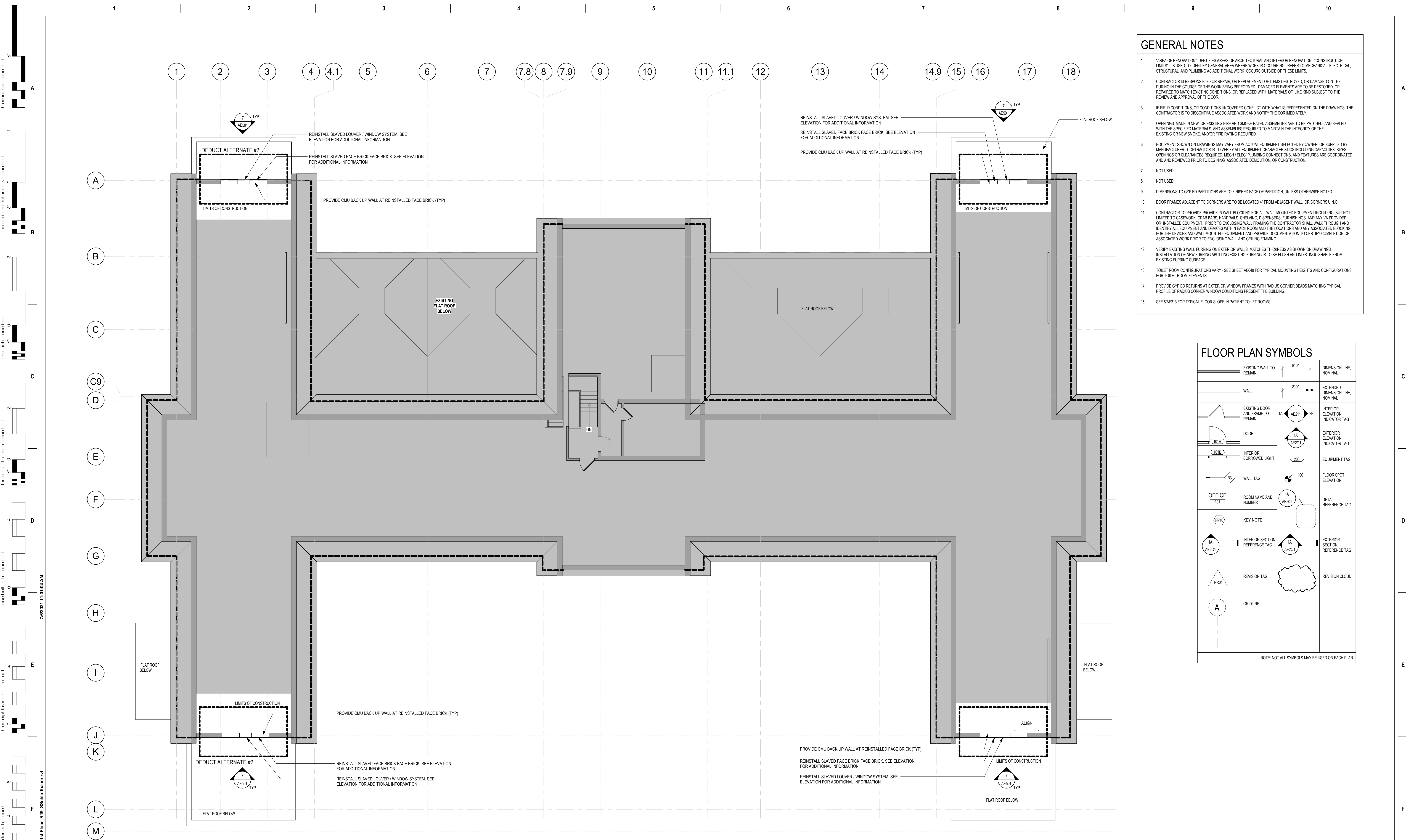

Vertical scale bar on the left side of the page, showing increments from 0 to 16 feet. Labels include: 'three inches = one foot', 'one and one half inches = one foot', 'one inch = one foot', 'three quarters inch = one foot', 'one half inch = one foot', 'three eighths inch = one foot', 'one quarter inch = one foot', 'one eighth inch = one foot', 'one sixteenth inch = one foot'.

C:\Users\Public\Documents\Revit\Projects\15451\_BLDG 28\_1st Floor\_RTP\_SS\schthaus.rvt 7/6/2021 11:03:04 AM



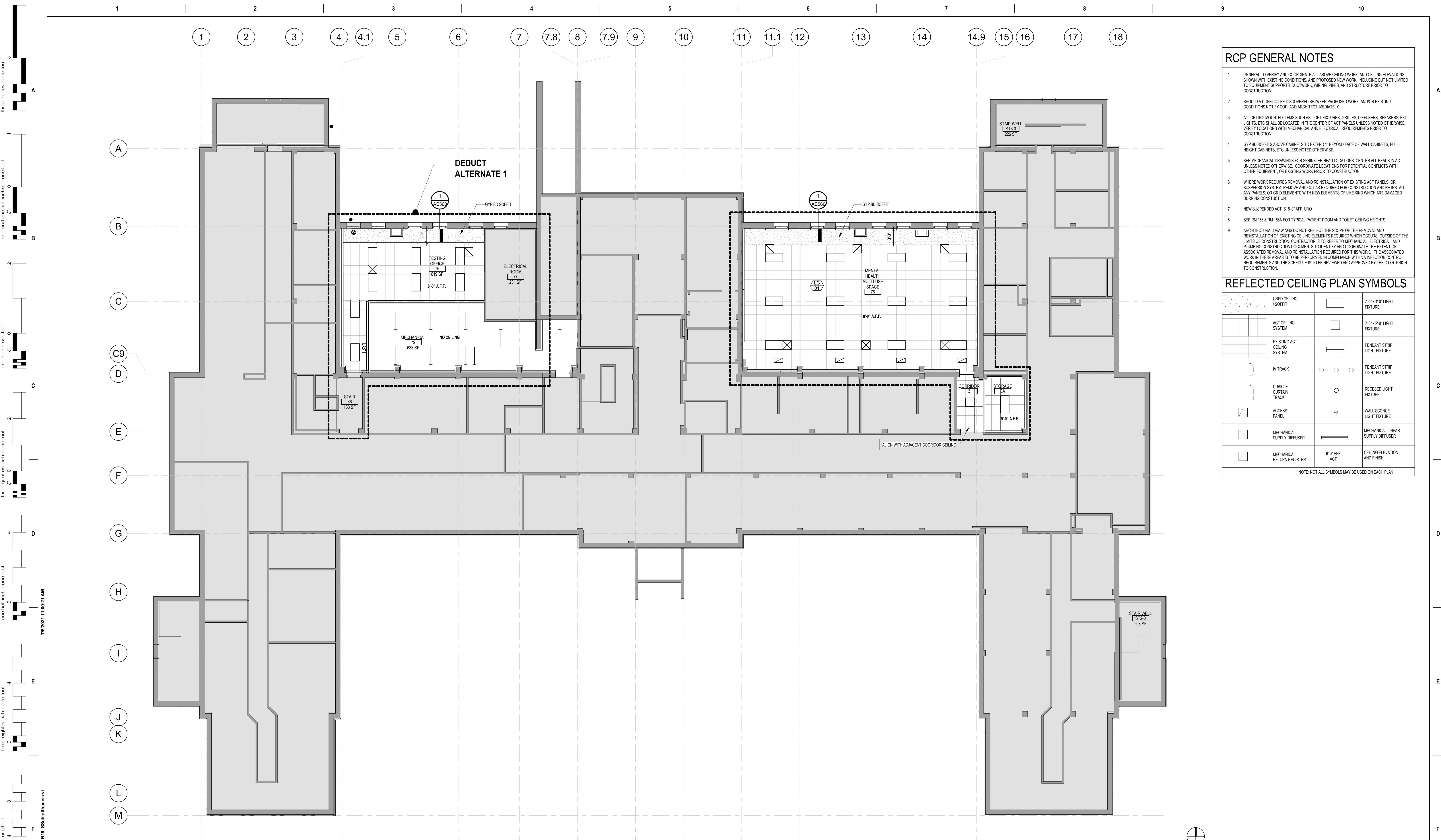

- ### RCP GENERAL NOTES
- GENERAL TO VERIFY AND COORDINATE ALL ABOVE CEILING WORK, AND CEILING ELEVATIONS SHOWN WITH EXISTING CONDITIONS, AND PROPOSED NEW WORK, INCLUDING BUT NOT LIMITED TO EQUIPMENT SUPPORTS, DUCTWORK, WIRING, PIPES, AND STRUCTURE PRIOR TO CONSTRUCTION.
  - SHOULD A CONFLICT BE DISCOVERED BETWEEN PROPOSED WORK, AND/OR EXISTING CONDITIONS NOTIFY COR, AND ARCHITECT IMMEDIATELY.
  - ALL CEILING MOUNTED ITEMS SUCH AS LIGHT FIXTURES, GRILLES, DIFFUSERS, SPEAKERS, EXIT LIGHTS, ETC SHALL BE LOCATED IN THE CENTER OF ACT PANELS UNLESS NOTED OTHERWISE. VERIFY LOCATIONS WITH MECHANICAL, AND ELECTRICAL REQUIREMENTS PRIOR TO CONSTRUCTION.
  - GYP BD SOFFITS ABOVE CABINETS TO EXTEND 1" BEYOND FACE OF WALL CABINETS, FULL-HEIGHT CABINETS, ETC UNLESS NOTED OTHERWISE.
  - SEE MECHANICAL DRAWINGS FOR SPRINKLER HEAD LOCATIONS. CENTER ALL HEADS IN ACT UNLESS NOTED OTHERWISE. COORDINATE LOCATIONS FOR POTENTIAL CONFLICTS WITH OTHER EQUIPMENT, OR EXISTING WORK PRIOR TO CONSTRUCTION.
  - WHERE WORK REQUIRES REMOVAL AND REINSTALLATION OF EXISTING ACT PANELS, OR SUSPENSION SYSTEM, REMOVE AND CUT AS REQUIRED FOR CONSTRUCTION AND RE-INSTALL ANY PANELS, OR GRID ELEMENTS WITH NEW ELEMENTS OF LIKE KIND WHICH ARE DAMAGED DURING CONSTRUCTION.
  - NEW SUSPENDED ACT IS 8'-0" AFF. UNO
  - SEE RM 158 & RM 158A FOR TYPICAL PATIENT ROOM AND TOILET CEILING HEIGHTS.
  - ARCHITECTURAL DRAWINGS DO NOT REFLECT THE SCOPE OF THE REMOVAL AND REINSTALLATION OF EXISTING CEILING ELEMENTS REQUIRED WHICH OCCURS OUTSIDE OF THE LIMITS OF CONSTRUCTION. CONTRACTOR IS TO REFER TO MECHANICAL, ELECTRICAL, AND PLUMBING CONSTRUCTION DOCUMENTS TO IDENTIFY AND COORDINATE THE EXTENT OF ASSOCIATED REMOVAL AND REINSTALLATION REQUIRED FOR THIS WORK. THE ASSOCIATED WORK IN THESE AREAS IS TO BE PERFORMED IN COMPLIANCE WITH VIA INFLECTION CONTROL REQUIREMENTS AND THE SCHEDULE IS TO BE REVIEWED AND APPROVED BY THE C.O.R. PRIOR TO CONSTRUCTION.

### REFLECTED CEILING PLAN SYMBOLS

	GYPD CEILING / SOFFIT		2'-0" x 4'-0" LIGHT FIXTURE
	ACT CEILING SYSTEM		2'-0" x 2'-0" LIGHT FIXTURE
	EXISTING ACT CEILING SYSTEM		PENDANT STRIP LIGHT FIXTURE
	IV TRACK		PENDANT STRIP LIGHT FIXTURE
	CUBICLE CURTAIN TRACK		RECESSED LIGHT FIXTURE
	ACCESS PANEL		WALL SCONCE LIGHT FIXTURE
	MECHANICAL SUPPLY DIFFUSER		MECHANICAL LINEAR SUPPLY DIFFUSER
	MECHANICAL RETURN REGISTER		8'-0" AFF ACT CEILING ELEVATION AND FINISH

NOTE: NOT ALL SYMBOLS MAY BE USED ON EACH PLAN

**1 BASEMENT REFLECTED CEILING PLAN**  
1/8" = 1'-0"

Scale indicators on the left margin:  
 three inches = one foot  
 one and one half inches = one foot  
 one inch = one foot  
 three quarters inch = one foot  
 one half inch = one foot  
 three eighths inch = one foot  
 one quarter inch = one foot  
 one eighth inch = one foot  
 one sixteenth inch = one foot

Revision#	Description	Date:
1	REVISION SET 1 (PREBID ADDENDUM)	07/6/2021

<b>CONSULTANT</b>  DUNHAM 50 South Sixth Street / Suite 1100 Minneapolis, Minnesota 55402-1540 PHONE 612.465.7550 FAX 612.465.7551 WEB dunhameng.com mechanical + electrical consulting engineering	<b>ARCHITECT/ENGINEER OF RECORD</b>  ANDERSON 13605 1st Ave. N. #100 Plymouth, MN 55441 P 763.412.4000   F 763.412.4090   ae-mn.com Anderson Engineering of Minnesota, LLC   Proj # 15451	<b>STAMP</b>   	<b>Project Title</b> RENOVATE BUILDING 28 FIRST FLOOR EAST RTTP	<b>Project Number</b> 656-19-306	 <b>U.S. Department of Veterans Affairs</b> Veterans Health Administration St. Cloud VA Health Care System 23	
			<b>Location</b> SAINT CLOUD, MN	<b>Building Number</b> 28		<b>Drawing Title</b> BASEMENT REFLECTED CEILING PLAN
<b>Revision#</b> <b>Description</b> <b>Date:</b>			<b>Phase</b> CONSTRUCTION DOCUMENTS	<b>Issue Date</b> MAY 22, 2020	<b>Checked</b> SS	<b>Drawn</b> MP/CD



### RCP GENERAL NOTES

- GENERAL TO VERIFY AND COORDINATE ALL ABOVE CEILING WORK, AND CEILING ELEVATIONS SHOWN WITH EXISTING CONDITIONS, AND PROPOSED NEW WORK, INCLUDING BUT NOT LIMITED TO EQUIPMENT SUPPORTS, DUCTWORK, WIRING, PIPES, AND STRUCTURE PRIOR TO CONSTRUCTION.
- SHOULD A CONFLICT BE DISCOVERED BETWEEN PROPOSED WORK, AND/OR EXISTING CONDITIONS NOTIFY CDR, AND ARCHITECT IMMEDIATELY.
- ALL CEILING MOUNTED ITEMS SUCH AS LIGHT FIXTURES, GRILLES, DIFFUSERS, SPEAKERS, EXIT LIGHTS, ETC. SHALL BE LOCATED IN THE CENTER OF ACT PANELS UNLESS NOTED OTHERWISE. VERIFY LOCATIONS WITH MECHANICAL AND ELECTRICAL REQUIREMENTS PRIOR TO CONSTRUCTION.
- GYP BD SOFFITS ABOVE CABINETS TO EXTEND 1" BEYOND FACE OF WALL CABINETS, FULL-HEIGHT CABINETS, ETC UNLESS NOTED OTHERWISE.
- SEE MECHANICAL DRAWINGS FOR SPRINKLER HEAD LOCATIONS. CENTER ALL HEADS IN ACT UNLESS NOTED OTHERWISE. COORDINATE LOCATIONS FOR POTENTIAL CONFLICTS WITH OTHER EQUIPMENT, OR EXISTING WORK PRIOR TO CONSTRUCTION.
- WHERE WORK REQUIRES REMOVAL AND REINSTALLATION OF EXISTING ACT PANELS, OR SUSPENSION SYSTEM REMOVE AND CUT AS REQUIRED FOR CONSTRUCTION AND REINSTALL ANY PANELS, OR GRID ELEMENTS WITH NEW ELEMENTS OF LIKE KIND WHICH ARE DAMAGED DURING CONSTRUCTION.
- NEW SUSPENDED ACT IS 8'-0" AFF. UNO
- SEE RM 158 & RM 159A FOR TYPICAL PATIENT ROOM AND TOILET CEILING HEIGHTS.
- ARCHITECTURAL DRAWINGS DO NOT REFLECT THE SCOPE OF THE REMOVAL AND REINSTALLATION OF EXISTING CEILING ELEMENTS REQUIRED WHICH OCCURS OUTSIDE OF THE LIMITS OF CONSTRUCTION CONTRACTOR IS TO REFER TO MECHANICAL, ELECTRICAL, AND PLUMBING CONSTRUCTION DOCUMENTS TO IDENTIFY AND COORDINATE THE EXTENT OF ASSOCIATED REMOVAL AND REINSTALLATION REQUIRED FOR THIS WORK. THE ASSOCIATED WORK IN THESE AREAS IS TO BE PERFORMED IN COMPLIANCE WITH VA INFECTION CONTROL REQUIREMENTS AND THE SCHEDULE IS TO BE REVIEWED AND APPROVED BY THE C.O.R. PRIOR TO CONSTRUCTION.

### REFLECTED CEILING PLAN SYMBOLS

SYMBOL	DESCRIPTION	SYMBOL	DESCRIPTION
	GBPD CEILING / SOFFIT		2'-0" x 4'-0" LIGHT FIXTURE
	ACT CEILING SYSTEM		2'-0" x 2'-0" LIGHT FIXTURE
	EXISTING ACT CEILING SYSTEM		PENDANT STRIP LIGHT FIXTURE
	IV TRACK		PENDANT STRIP LIGHT FIXTURE
	CUBICLE CURTAIN TRACK		RECESSED LIGHT FIXTURE
	ACCESS PANEL		WALL SCONCE LIGHT FIXTURE
	MECHANICAL SUPPLY DIFFUSER		MECHANICAL LINEAR SUPPLY DIFFUSER
	MECHANICAL RETURN REGISTER		CEILING ELEVATION AND FINISH

NOTE: NOT ALL SYMBOLS MAY BE USED ON EACH PLAN

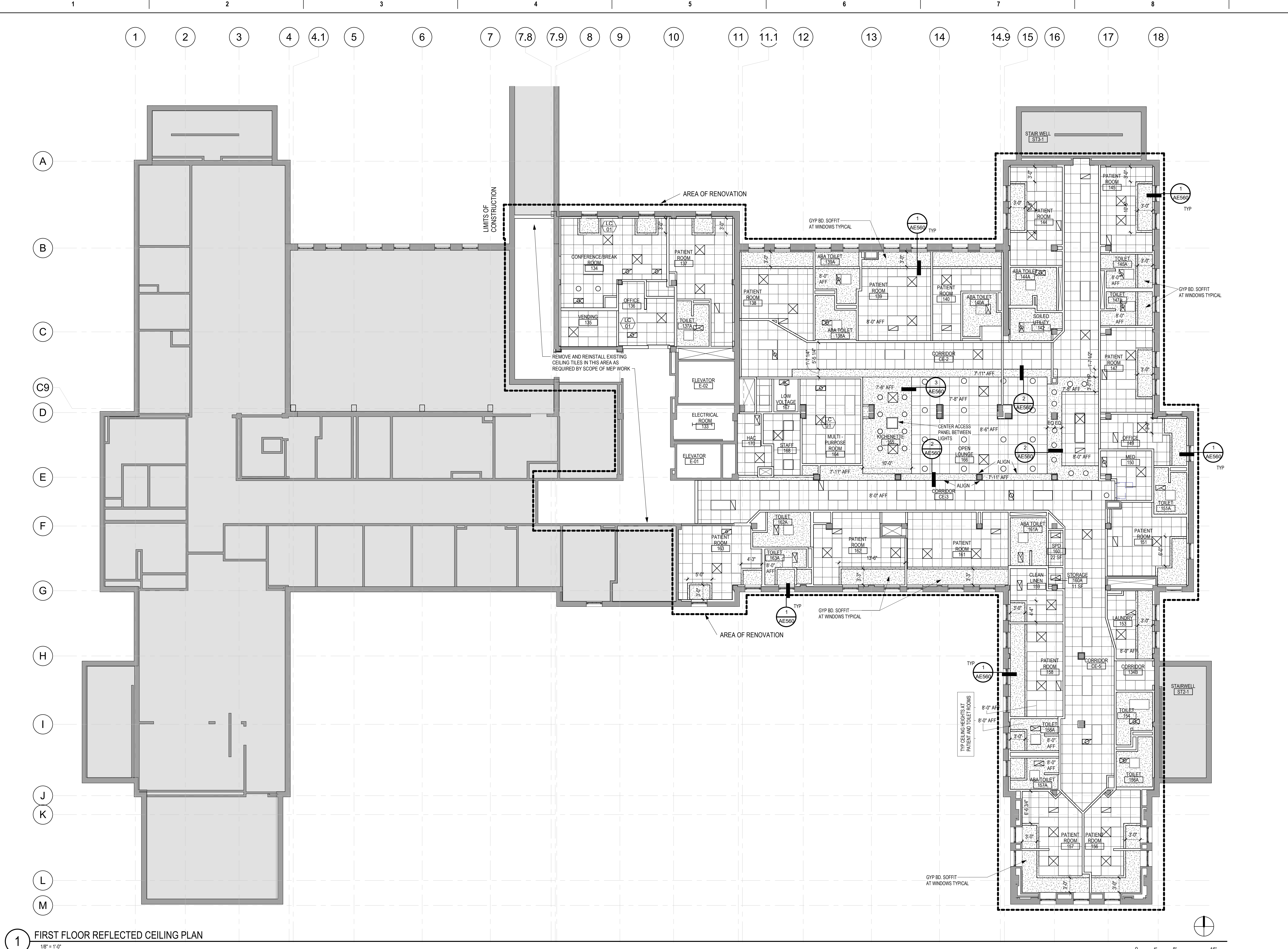

**1** FIRST FLOOR REFLECTED CEILING PLAN  
1/8" = 1'-0"

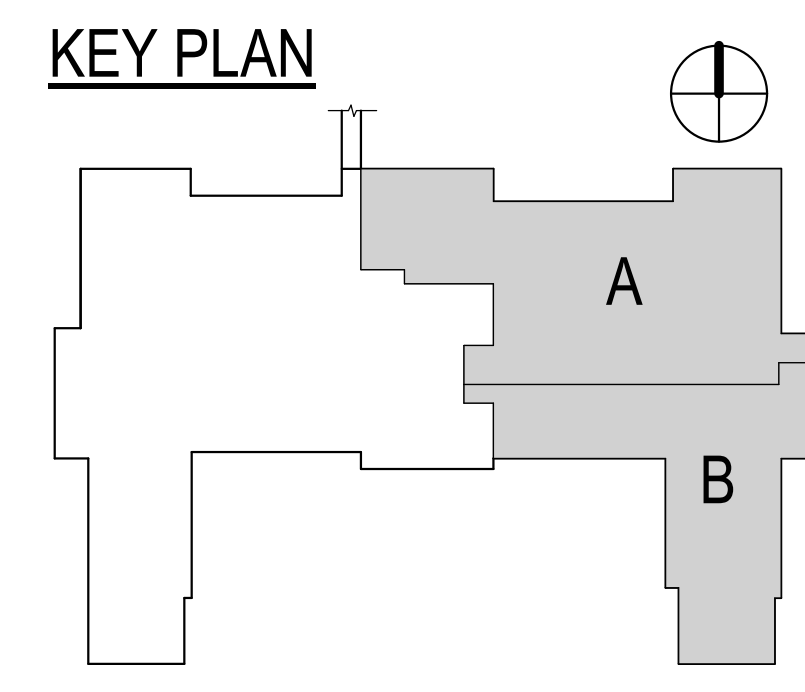

Revision#	Description	Date
1	REVISION SET 1 (PREBID ADDENDUM)	07/6/2021

**CONSULTANT**

**DUNHAM**  
50 South Sixth Street / Suite 1100  
Minneapolis, Minnesota 55402-1540  
PHONE: 612.465.7550 FAX: 612.465.7551  
WEB: dunhameng.com  
mechanical + electrical consulting engineering

**ARCHITECT/ENGINEER OF RECORD**

**ANDERSON**  
13605 1st Ave. N. #100 Plymouth, MN 55441  
P 763.412.4000 | F 763.412.4090 | ae-mn.com  
Anderson Engineering of Minnesota, LLC | Proj # 15451

STAMP

**Project Title**  
RENOVATE BUILDING 28  
FIRST FLOOR EAST RRTP

**Location**  
SAINT CLOUD, MN

**Phase**  
CONSTRUCTION DOCUMENTS

**Drawing Title**  
FIRST FLOOR REFLECTED CEILING PLAN

**Issue Date**  
MAY 22, 2020

**Checked**  
SS

**Drawn**  
MP/CD

**Project Number**  
656-19-306

**Building Number**  
28

**Drawing Number**  
AC111

**U.S. Department of Veterans Affairs**  
Veterans Health Administration  
St. Cloud VA Health Care System  
24



**CASEWORK GENERAL NOTES**

- FULL HEIGHT STORAGE CABINETS (UNO)
  - SHALL BE 2'-0" DEEP
  - 2'-0" MAX DOOR WIDTH
  - WARDROBE CABINETS TO BE 2'-0" DEEP
  - PROVIDE (5) FIVE ADJ PLAM SHELVES
- BASE AND WALL CABINETS (UNO)
  - WALL CABINETS 1'-0" DEEP CLEAR INSIDE MINIMUM
  - BASE CABINETS 2'-0" DEEP
  - (1) ADJ PLAM SHELF AT 2'-0" HIGH WALL CABINETS
  - (2) ADJ PLAM SHELVES AT 2'-0" HIGH WALL CABINETS, AND
  - (3) ADJ PLAM SHELVES AT 3'-0" HIGH WALL CABINETS
- SEE INTERIOR ELEVATIONS FOR PLAM FILERS AND SLOPED TOPS WHERE FILER STRIPS ARE REQUIRED, THEY SHALL BE EQUAL IN SIZE AT BOTH ENDS OF CASEWORK (UNO).
- PROVIDE LOCKS ON INDIVIDUAL DOORS AND DRAWERS WHERE INDICATED.
- PROVIDE CONTINUOUS SEALANT AT TOP OF BACKSPASH/SIDESPLASHES.
- PROVIDE 1" THICK SHELVES WHERE CABINETS ARE OVER 3'-0" WIDE.
- PROVIDE GROMMETS AT WORKSTATIONS, INCLUDING NURSE STATIONS, RECEPTION DESKS AND OTHER WORK COUNTERS. CUT IN FIELD-PROVIDE ONE PER ELECTRICAL DEVICE BELOW COUNTER. COORDINATE LOCATIONS WITH OWNER. COLOR TO BE SELECTED BY ARCHITECT. SEE SPECIFICATION FOR GROMMET TYPES AND SIZES.
- PROVIDE A 2" RADIUS EDGE (IN PLAN) AT ALL OUTSIDE, EXPOSED COUNTERTOP CORNERS (UNO). ALL PLAM COUNTERTOPS SHALL HAVE A 1 1/4" THICK PLAM SQUARE EDGE NOSING (UNO)
- ALL COUNTERTOPS ARE 2'-1" DEEP (UNO)
- PROVIDE PLYWOOD BACKING AT ALL SOLID SURFACE COUNTERTOPS.
- COUNTERTOP SUPPORT BRACKETS ARE PROVIDED BY THE CASEWORK SUPPLIER. PROVIDE WALL BLOCKING AT EACH SUPPORT. SPACE AT 3'-0" OC MAX.
- COORDINATE LOCATION OF ALL UNDERCOUNTER SUPPORT WITH OWNER. FURNISHED/OWNER INSTALLED EQUIPMENT.
- NO EXPOSED FASTENERS ON CASEWORK (UNO)
- ALL EXPOSED METAL CLIP ANGLES AND BRACKETS TO BE PAINTED TO MATCH CASEWORK.
- ALL EXPOSED AND SEMI-EXPOSED SURFACES OF CASEWORK, SHELVING, BASE, FULL HEIGHT AND UPPER WALL CABINETS, AND FINISHED END PANELS ARE PLAM (UNO)
- FIELD VERIFY SPACE AVAILABLE AT CABINET LOCATIONS PRIOR TO CASEWORK FABRICATION.
- RETURN BACKSPASH AT SIDEWALLS (UNO).
- TUCK WALL COVERING BEHIND ALL BACKSPASHES.
- ALL CABINETS TO RECEIVE BASE SCHEDULED FOR ROOM (UNO).
- COORDINATE ALL SWITCHES, UNDER-CABINET LIGHT FIXTURES AND UNDERCOUNTER RECEPTACLES WITH THE ELECTRICAL CONTRACTOR.
- PROVIDE HANGING FILE EDGE/HARDWARE WHERE FILE DRAWERS ARE INDICATED
- PROVIDE A 1/4" GAP BETWEEN BOTTOM EDGE OF COUNTERTOP AND TOP EDGE OF DOOR FRONTS/DOORS OF CABINETS
- REFER TO FINISH PLAN GENERAL NOTES FOR CASEWORK FINISHES (UNO)
- BASE AS SCHEDULED (UNO)
- PLAM COUNTERTOPS TO RECEIVE 3mm FLAT PVC EDGE (UNO).
- NUMBERS SHOWN BELOW BASE CABINETS AND ABOVE WALL CABINETS REFER TO NOMINAL WIDTH DIMENSIONS, IN INCHES, FOR THAT CABINET. SEE REFERENCE DETAILS FOR ADDITIONAL INFORMATION.

**EQUIPMENT SCHEDULE**

EQUIPMENT #	Description	ACQUISITION CODE	QTY	Comments
A1015	TELEPHONE DESK - MULTIPLE LINE	VV	27	
A5075	DISPENSER, SOAP	VV	21	
A5077	DISPENSER, HAND SANITIZER, HANDS FREE	VV	1	VA TO VERIFY NUMBER AND LOCATIONS
A5080	DISPENSER, PAPER TOWEL	CC	24	
A5090	DISPENSER, TOILET TISSUE	VV	16	VERIFY BLOCKING REQ'D AND LOCATIONS WITH VA
B-235	SHELF, LULLYWOOD, 30" HOLE, 24" SS, SURF MOUNTED	CC	1	
D997	CART, MEDICATION, MOBILE	VV	1	
F0515	CART, SUPPLY, LINEN	VV	2	
F0530	TRASH CART	VV	1	
F0780	WORK TABLE	VV	1	
F2000	BASKET, WASTE/PAPER	VV	29	
F2017	WASTE RECEPTACLE, 24 GAL	VV	2	
F3010	TACKBOARD	VV	19	IN PATIENT ROOMS WITHOUT DIVIDER PANEL
F3080	WHITEBOARD, PROJECTION SCREEN COMBINATION	VV	2	VERIFY BLOCKING REQ'D AND LOCATIONS WITH VA
K665	SPRINKLER COFFEE	VV	7	VERIFY WATER CONNECTIONS
K665	MICROWAVE OVEN	VV	1	VERIFY WATER CONNECTIONS
M506	TELEVISION, FLAT SCREEN	VV	1	VERIFY BLOCKING REQ'D AND LOCATIONS WITH VA
M612	TELEVISION, FLAT SCREEN, LARGE	VV	1	VERIFY BLOCKING REQ'D AND LOCATIONS WITH VA
M801	COMPUTER MONITOR PANEL, 15"	VV	28	
M2000	WASHER, CLOTHES, AUTOMATIC	VV	2	VERIFY CONNECTIONS REQUIRED
M2400	DRYER, CLOTHES, AUTOMATIC	VV	2	VERIFY CONNECTIONS REQUIRED
M3150	DISTRIBUTION SYSTEM, MEDICATION, AUTOMATIC	VV	2	VERIFY CONNECTIONS REQUIRED
R4650	ICE MAKER, FLAKED, WITH DISPENSER	VV	1	
R6200	REFRIGERATOR, MEDICATION	VV	4	
R7250	REFRIGERATOR-FREEZER, 20 CUBIC FEET	VV	2	VERIFY WATER CONNECTIONS
U001	MEDICATION MAILBOX	R	1	
U002	BIZHUB	VV	1	
U003	JUICE DISPENSER	VV	2	REQUIRES WATER CONNECTION
U004	CHEMICAL DISPENSER	VV	1	IN HAC
U005	VENDING MACHINE	VV	3	VERIFY WATER CONNECTIONS
U006	PAPER CUP DISPENSER	VV	1	
U007	SHELVING - WALL MOUNTED	VV	5	

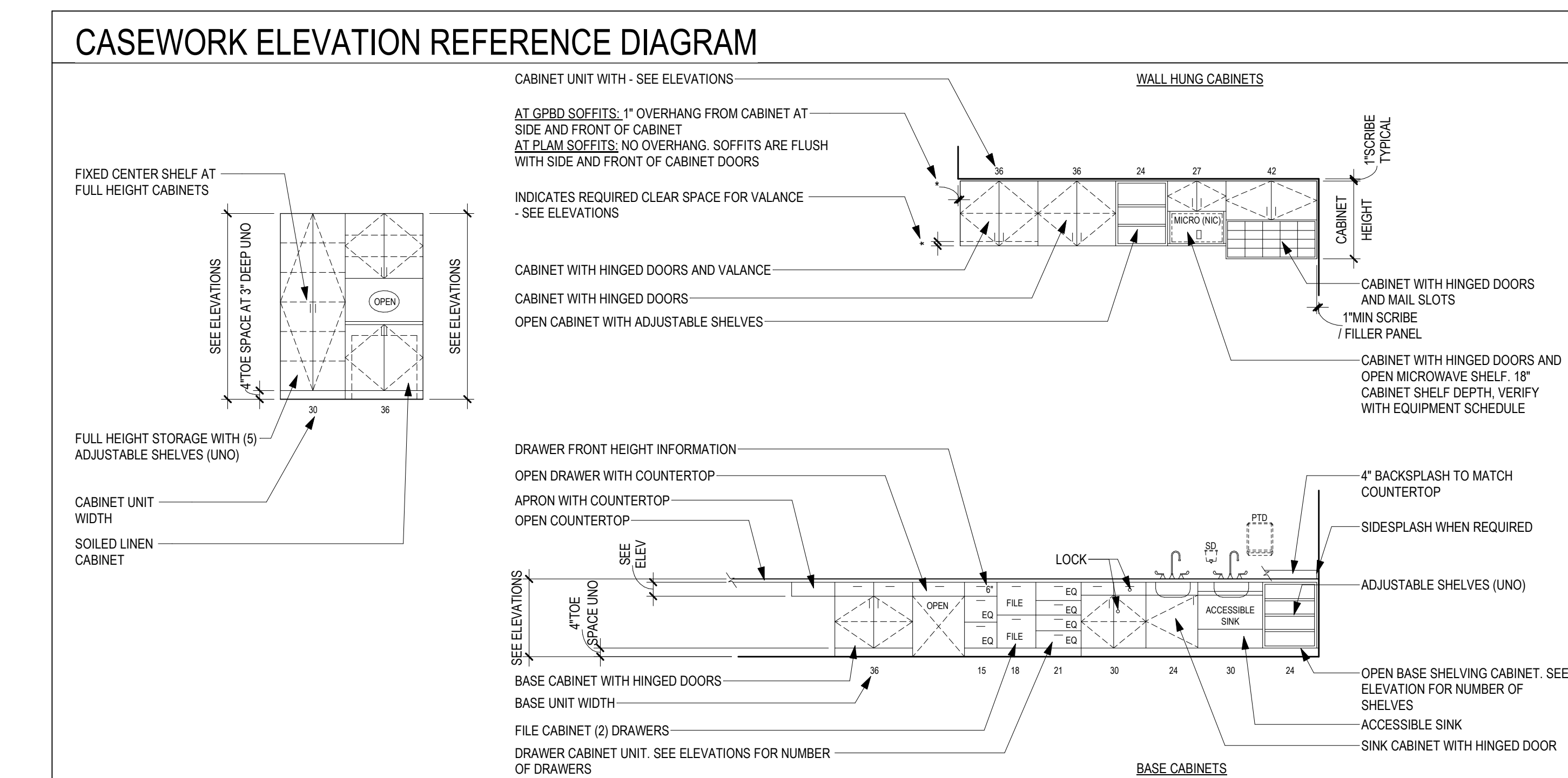

**1 ELEVATION - CONFERENCE/BREAK ROOM 134 - NORTH**  
1/4" = 1'-0"

**2 ELEVATION - OFFICE 136 - NORTH**  
1/4" = 1'-0"

**3 ELEVATION - OFFICE 136 - SOUTH**  
1/4" = 1'-0"

**4 ELEVATION - KITCHENETTE 165 - WEST**  
1/4" = 1'-0"

**5 ELEVATION - KITCHENETTE 165 - EAST**  
1/4" = 1'-0"

**6 ELEVATION - HAC 170 - NORTH**  
1/4" = 1'-0"

**7 ELEVATION - HAC 170 - EAST**  
1/4" = 1'-0"

**8 ELEVATION NURSE STATION 148 - WEST**  
1/4" = 1'-0"

**9 ELEVATION - NURSE STATION 148 - EAST**  
1/4" = 1'-0"

**10 ELEVATION - KITCHENETTE**  
1/4" = 1'-0"

**11 ELEVATION - MED ROOM 150 - EAST**  
1/4" = 1'-0"

**12 ELEVATION - LAUNDRY 153 - SOUTH**  
1/4" = 1'-0"

**13 ELEVATION - LAUNDRY 153 - NORTH**  
1/4" = 1'-0"

<p><b>CONSULTANT</b></p> <p><b>DUNHAM</b></p> <p>DUNHAM 50 South Sixth Street / Suite 1100 Minneapolis, Minnesota 55402-1540 PHONE: 612.465.7550 FAX: 612.465.7551 WEB: dunhameng.com mechanical + electrical consulting engineering</p>		<p><b>ARCHITECT/ENGINEER OF RECORD</b></p> <p><b>ANDERSON</b></p> <p>13605 1st Ave. N. #100 Plymouth, MN 55441 P 763.412.4000   F 763.412.4090   ae-mn.com Anderson Engineering of Minnesota, LLC   Proj # 15451</p>		<p>STAMP</p>	<p>Project Title <b>RENOVATE BUILDING 28 FIRST FLOOR EAST RRTP</b></p> <p>Location SAINT CLOUD, MN</p> <p>Phase CONSTRUCTION DOCUMENTS</p> <p>Drawing Title <b>INTERIOR ELEVATIONS</b></p> <p>Issue Date MAY 22, 2020</p> <p>Checked SS</p> <p>Drawn MPC/D</p>	<p>Project Number <b>656-19-306</b></p> <p>Building Number <b>28</b></p> <p>Drawing Number <b>AE211</b></p>	<p><b>VA</b></p> <p>U.S. Department of Veterans Affairs Veterans Health Administration St. Cloud VA Health Care System 25</p>
--	--	--	--	--------------	--	---	---



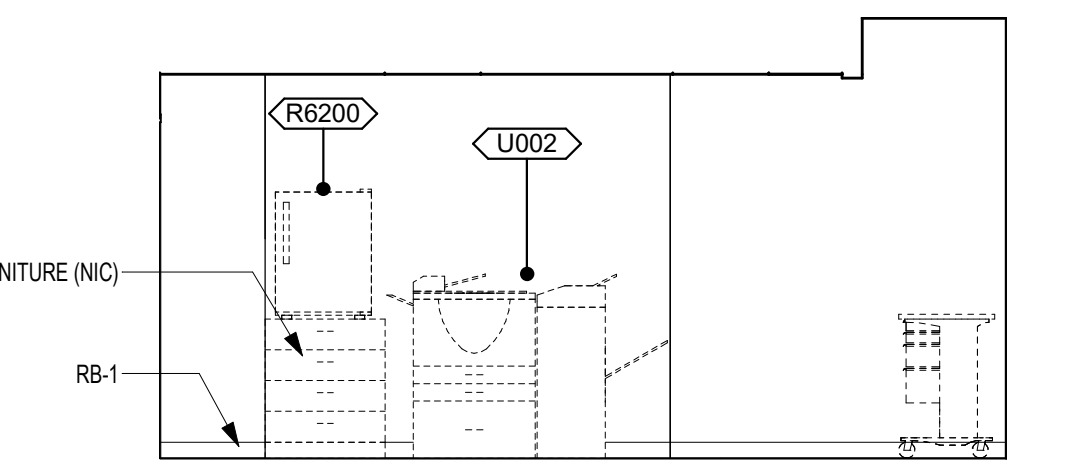

1 ELEVATION - OFFICE 149 - NORTH  
1/4" = 1'-0"

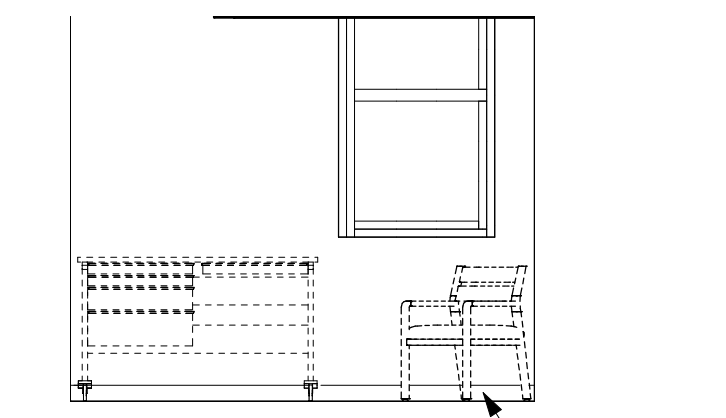

2 ELEVATION - OFFICE 149 - EAST  
1/4" = 1'-0"

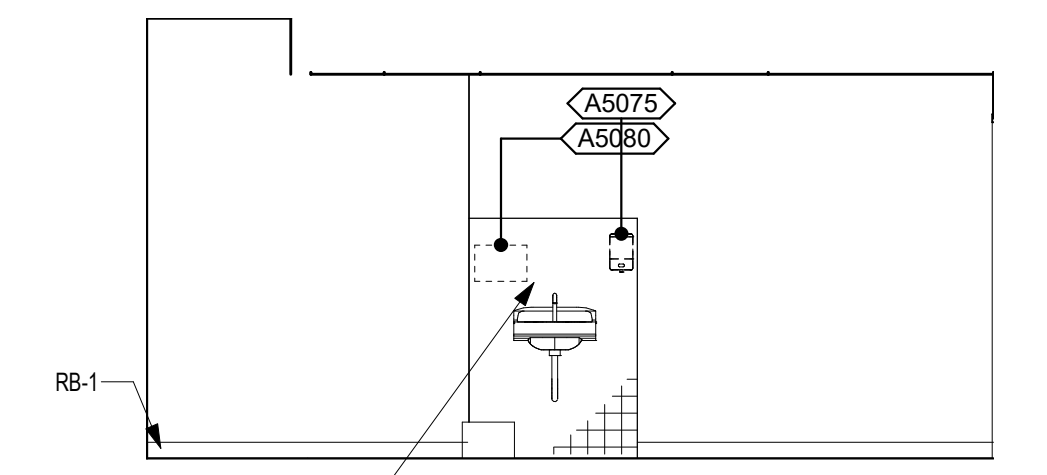

3 ELEVATION - OFFICE 149 - SOUTH  
1/4" = 1'-0"

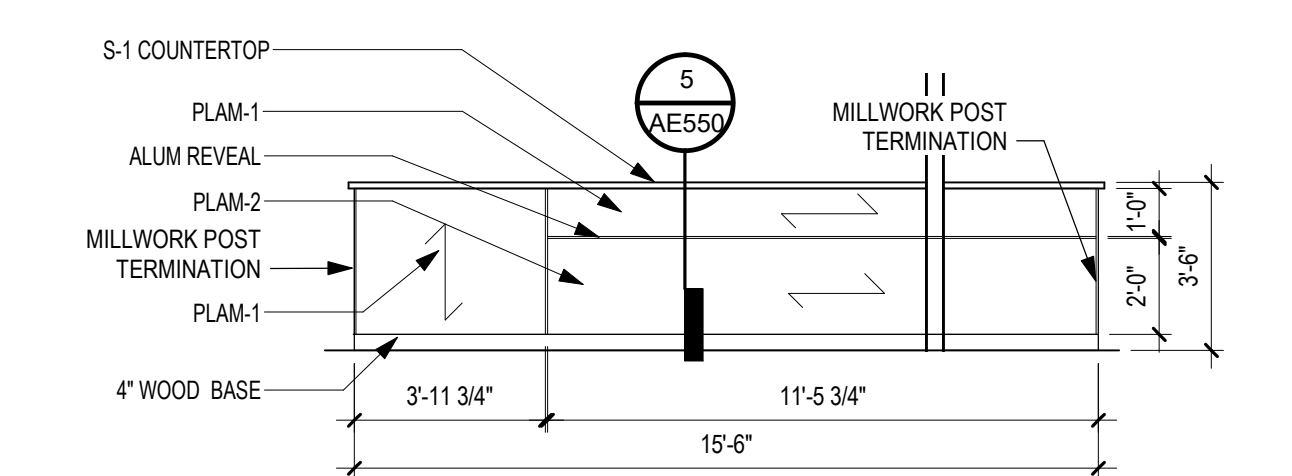

4 ELEVATION - OPEN LOUNGE - SEATING COUNTER SIDE 1  
1/4" = 1'-0"

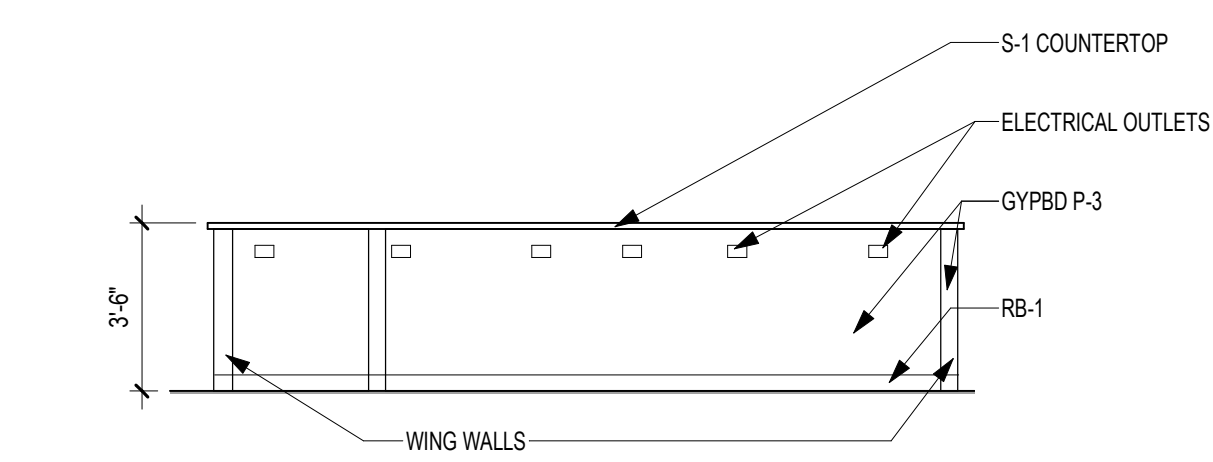

5 ELEVATION - OPEN LOUNGE - COUNTER SIDE 2  
1/4" = 1'-0"

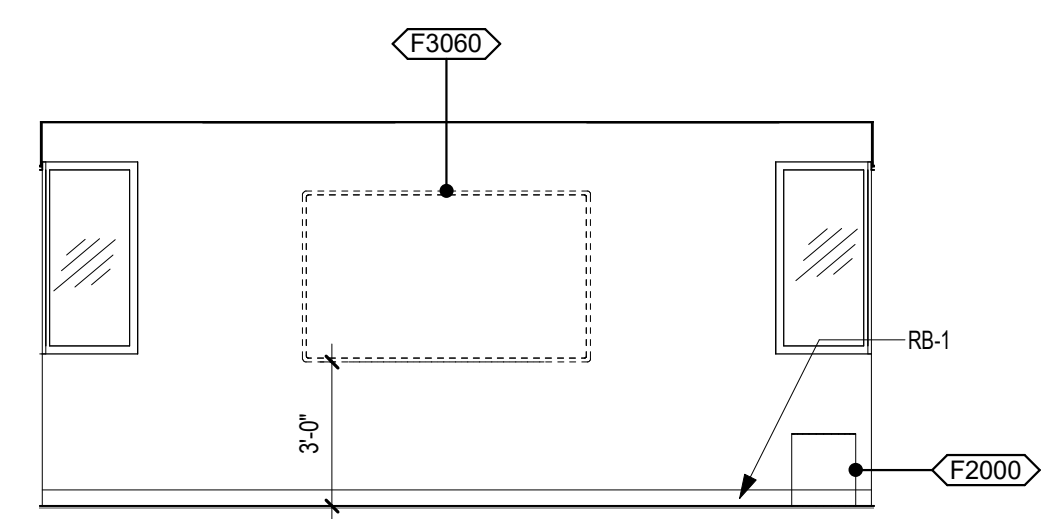

6 ELEVATION - MULTI-PURPOSE ROOM 164 - EAST  
1/4" = 1'-0"

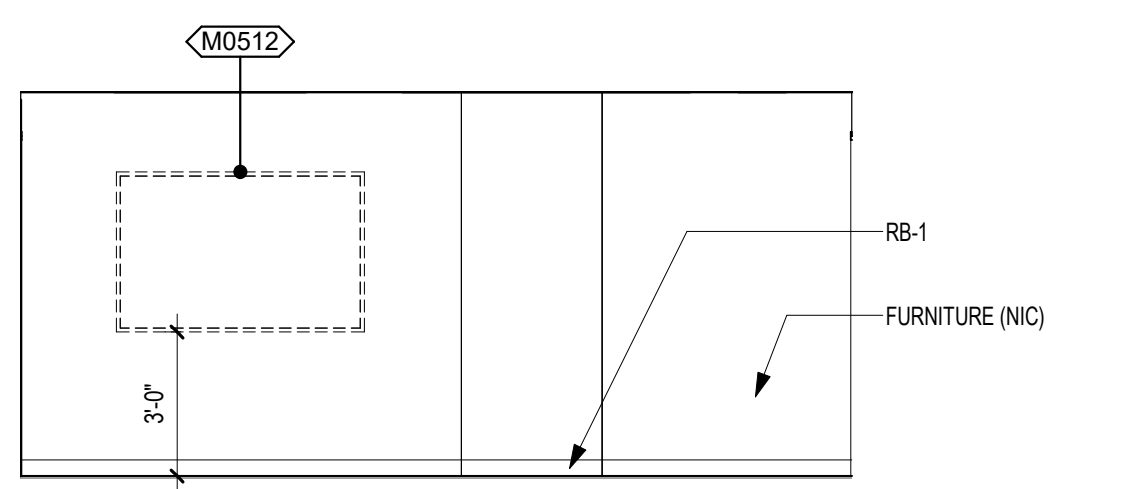

7 ELEVATION - MULTI-PURPOSE ROOM 164 - WEST  
1/4" = 1'-0"

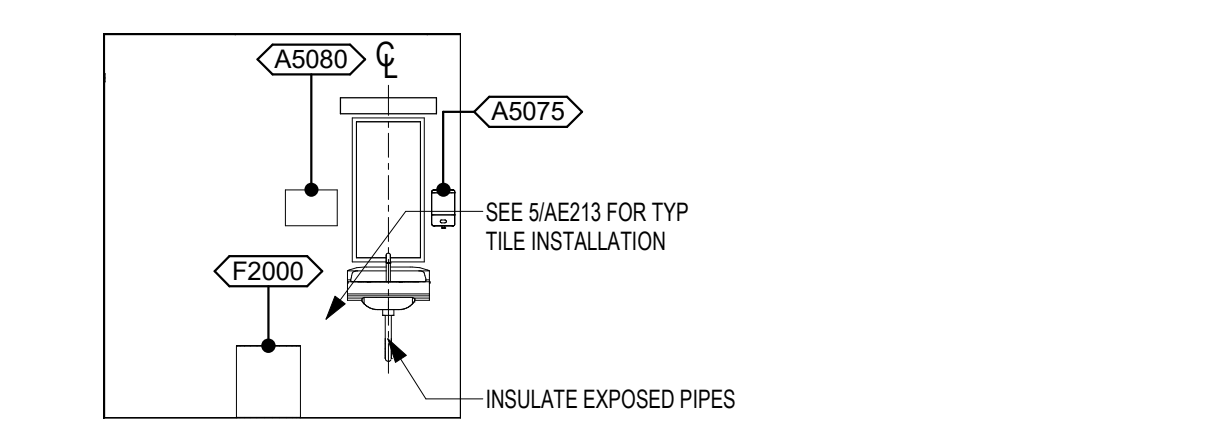

8 ELEVATION - TOILET 154 - NORTH  
1/4" = 1'-0"

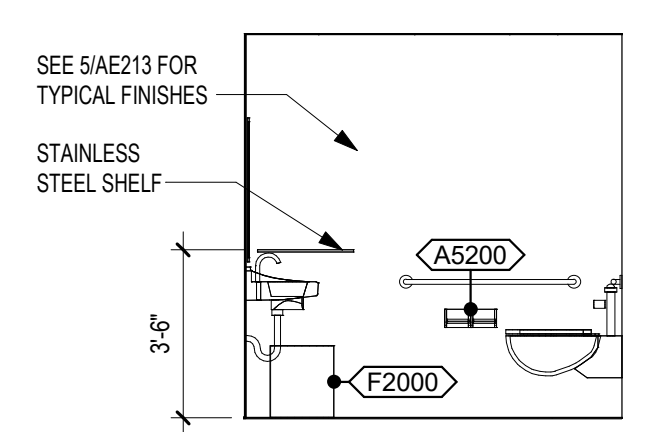

9 ELEVATION - TOILET 154 - EAST  
1/4" = 1'-0"

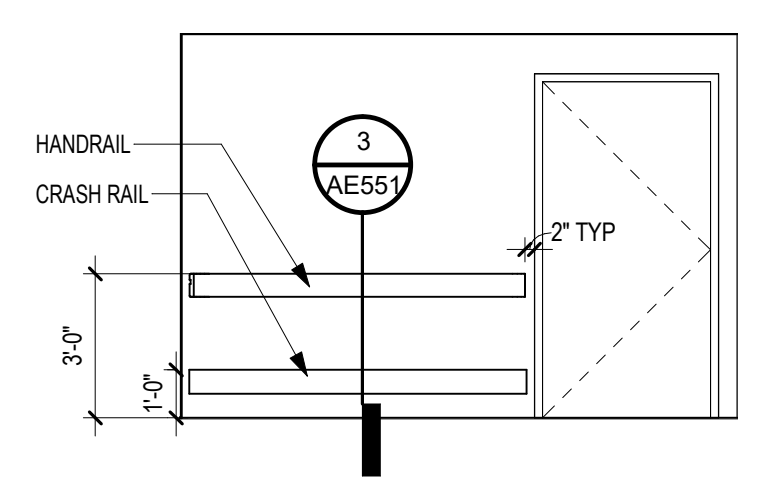

10 ELEVATION - HANDRAIL & CRASH RAIL - TYP  
1/4" = 1'-0"

EQUIPMENT #	Description	ACQUISITION CODE	QTY	Comments
A1019	TELEPHONE DESK - MULTIPLE LINE	VV	27	
AS075	DISPENSER, SOAP	VV	21	
AS077	DISPENSER, HAND SANITIZER, HANDS FREE	VV	1	VA TO VERIFY NUMBER AND LOCATIONS
AS080	DISPENSER, PAPER TOWEL	CC	24	
AS200	DISPENSER, TOILET TISSUE	VV	16	VERIFY BLOCKING REQ'D AND LOCATIONS WITH VA
B-239	SHELF, UTILITY/MOPROOM HOLDERS, SS, SURF MOUNTED	CC	1	
E0957	CART, MEDICATION, MOBILE	VV	1	
F0515	CART, SUPPLY LINEN	VV	2	
F0530	TRASH CART	VV	1	
F0780	WORK TABLE	VV	1	
F2000	BAKET, WASTEPAPER	VV	29	
F2017	WASTE RECEPTACLE, 34 GAL	VV	2	
F3010	TACKBOARD	VV	19	IN PATIENT ROOMS WITHOUT DIVIDER PANEL
F3060	WHITEBOARD, PROJECTION SCREEN COMBINATION	VV	2	VERIFY BLOCKING REQ'D AND LOCATIONS WITH VA
K0462	BRIQUER, COFFEE	VV	2	REQUIRES WATER CONNECTION
K0465	TWO-CUPPING OTHER	VV	1	
M0506	TELEVISION, FLAT SCREEN	VV	1	VERIFY BLOCKING REQ'D AND LOCATIONS WITH VA
M067	TELEVISION, FLAT SCREEN, LARGE	VV	1	VERIFY BLOCKING REQ'D AND LOCATIONS WITH VA
M1801	COMPUTER W/FLAT PANEL MONITOR	VV	33	
M2300	WASHER, CLOTHES, AUTOMATIC	VV	2	VERIFY CONNECTIONS REQUIRED
M2400	DRYER, CLOTHES, AUTOMATIC	VV	2	VERIFY CONNECTIONS REQUIRED
M3150	DISTRIBUTION SYSTEM, MEDICATION, AUTOMATIC	VV	2	
R4650	ICE MAKER, FLAKED, WITH DISPENSER	VV	1	
R6200	REFRIGERATOR, MEDICATION	VV	4	
R7250	REFRIGERATOR-FREEZER, 20 CUBIC FEET	VV	2	
U001	MEDICATION WALLBOX	R	1	
U002	BIZHUB	VV	1	
U003	JUICE DISPENSER	VV	2	REQUIRES WATER CONNECTION
U004	CHEMICAL DISPENSER	VV	1	IN HAC
U005	VENDING MACHINE	VV	3	VERIFY WATER CONNECTIONS
U006	PAPER CUP DISPENSER	VV	1	
U007	SHELVING - WALL MOUNTED	VV	5	

CASEWORK GENERAL NOTES

- FULL HEIGHT STORAGE CABINETS (UNO)
  - SHALL BE 2'-0" DEEP
  - 2'-0" MAX DOOR WIDTH
  - WAREHOSE CABINETS TO BE 2'-0" DEEP
  - PROVIDE (5) FIVE ADJ PLAM SHELVES
- BASE AND WALL CABINETS (UNO)
  - WALL CABINETS 1'-0" DEEP CLEAR INSIDE MINIMUM
  - BASE CABINETS 2'-0" DEEP
  - (1) ADJ PLAM SHELF AT 2'-0" HIGH WALL CABINETS
  - (2) ADJ PLAM SHELVES AT 2'-6" HIGH WALL CABINETS, AND
  - (3) ADJ PLAM SHELVES AT 3'-0" HIGH WALL CABINETS
- SEE INTERIOR ELEVATIONS FOR PLAM FILLERS AND SLOPED TOPS. WHERE FILLER STRIPS ARE REQUIRED, THEY SHALL BE EQUAL IN SIZE AT BOTH ENDS OF CASEWORK (UNO).
- PROVIDE LOCKS ON INDIVIDUAL DOORS AND DRAWERS WHERE INDICATED.
- PROVIDE CONTINUOUS SEALANT AT TOP OF BACKSPLASH/SIDESPLASHES.
- PROVIDE 1" THICK SHELVES WHERE CABINETS ARE OVER 3'-0" WIDE.
- PROVIDE GROMMETS AT WORKSTATIONS, INCLUDING NURSE STATIONS. RECEPTION DESKS AND OTHER WORK COUNTERS. CUT IN FIELD-PROVIDE ONE PER ELECTRICAL DEVICE BELOW COUNTER-COORDINATE LOCATIONS WITH OWNER. COLOR TO BE SELECTED BY ARCHITECT. SEE SPECIFICATION FOR GROMMET TYPES AND SIZES.
- PROVIDE A 2" RADIUS EDGE (IN PLAN) AT ALL OUTSIDE, EXPOSED COUNTERTOP CORNERS (UNO). ALL PLAM COUNTERTOPS SHALL HAVE A 1/4" THICK PLAM SQUARE EDGE NOSING (UNO).
- ALL COUNTERTOPS ARE 2'-1" DEEP (UNO)
- PROVIDE PLYWOOD BACKING AT ALL SOLID SURFACE COUNTERTOPS.
- COUNTERTOP SUPPORT BRACKETS ARE PROVIDED BY THE CASEWORK SUPPLIER. PROVIDE WALL BRACKETS AT EACH SUPPORT. SPACE AT 3'-0" OC MAX.
- COORDINATE LOCATION OF ALL UNDERCOUNTER SUPPORT WITH OWNER. FURNISHED/OWNER INSTALLED EQUIPMENT.
- NO EXPOSED FASTENERS ON CASEWORK (UNO)
- ALL EXPOSED METAL CLIP ANGLES AND BRACKETS TO BE PAINTED TO MATCH CASEWORK.
- ALL EXPOSED AND SEMI-EXPOSED SURFACES OF CASEWORK, SHELVING, BASE, FULL HEIGHT AND UPPER WALL CABINETS, AND FINISHED END PANELS ARE PLAM (UNO)
- FIELD VERIFY SPACE AVAILABLE AT CABINET LOCATIONS PRIOR TO CASEWORK FABRICATION.
- RETURN BACKSPLASH AT SIDE WALLS (UNO).
- TUCK WALL COVERING BEHIND ALL BACKSPLASHES.
- ALL CABINETS TO RECEIVE BASE SCHEDULED FOR ROOM (UNO).
- COORDINATE ALL SWITCHES, UNDER CABINET LIGHT FIXTURES AND UNDERCOUNTER RECEPTACLES WITH THE ELECTRICAL CONTRACTOR.
- PROVIDE HANGING FILE EDGE/HARDWARE WHERE FILE DRAWERS ARE INDICATED
- PROVIDE A 1/4" GAP BETWEEN BOTTOM EDGE OF COUNTERTOP AND TOP EDGE OF DOOR FRONTS/DOORS OF CABINETS
- REFER TO FINISH PLAN GENERAL NOTES FOR CASEWORK FINISHES (UNO)
- BASE AS SCHEDULED (UNO)
- PLAM COUNTERTOPS TO RECEIVE 3mm FLAT PVC EDGE (UNO).
- NUMBERS SHOWN BELOW BASE CABINETS AND ABOVE WALL CABINETS REFER TO NOMINAL WIDTH DIMENSIONS, IN INCHES. FOR THAT CABINET. SEE REFERENCE DETAILS FOR ADDITIONAL INFORMATION.

CASEWORK ELEVATION REFERENCE DIAGRAM

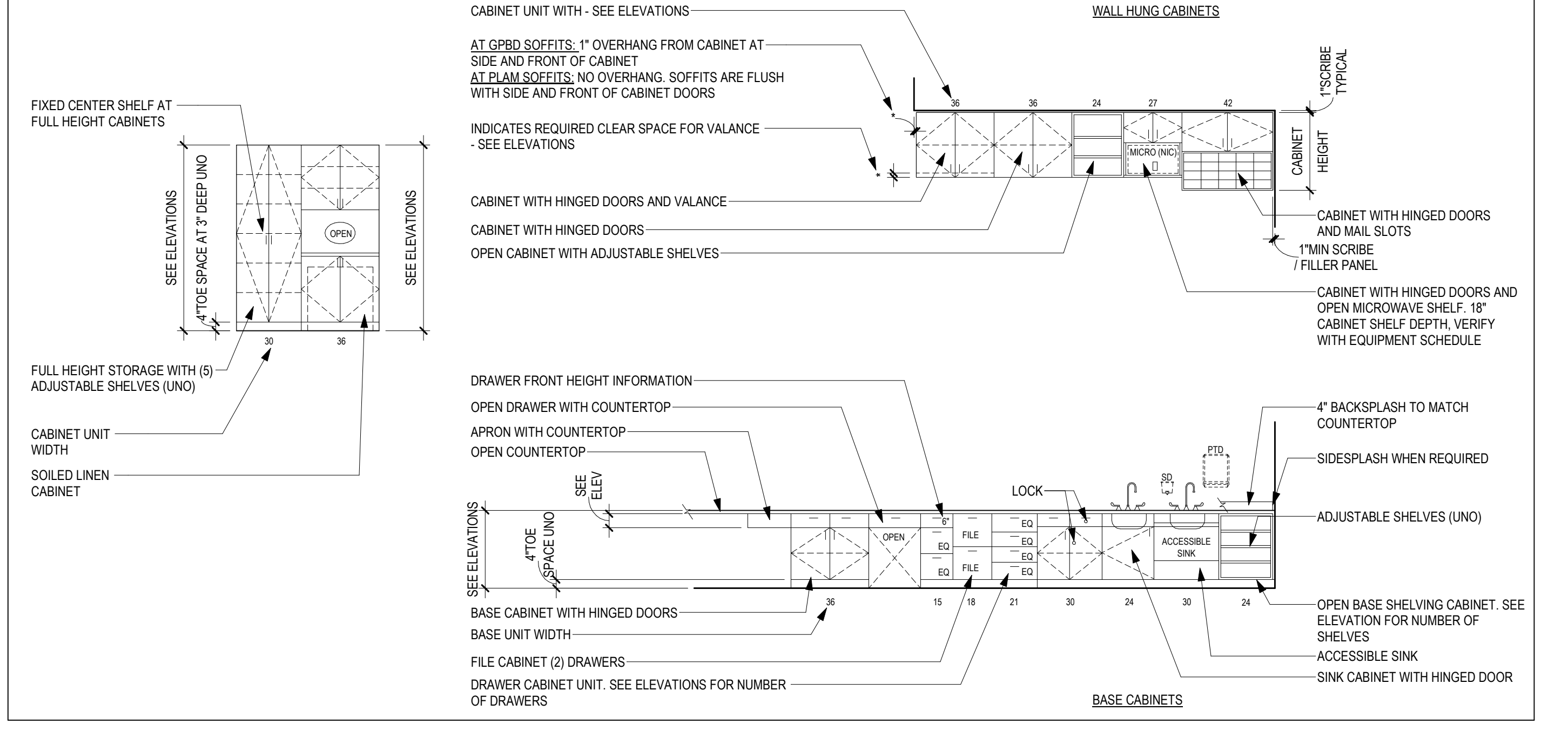

Revision	Description	Date
1	REVISION SET 1 (PREBID ADDENDUM)	07/6/2021

**CONSULTANT**  
  
 DUNHAM  
 50 South Sixth Street / Suite 1100  
 Minneapolis, Minnesota 55402-1540  
 phone: 612.465.7550 fax: 612.465.7551  
 web: dunhameng.com  
 mechanical + electrical consulting engineering

**ARCHITECT/ENGINEER OF RECORD**  
  
**ANDERSON**  
 13605 1st Ave. N. #100 Plymouth, MN 55441  
 P 763.412.4000 | F 763.412.4090 | ae-mn.com  
 Anderson Engineering of Minnesota, LLC | Proj # 15451

STAMP

**Project Title**  
 RENOVATE BUILDING 28  
 FIRST FLOOR EAST RRTP

**Location**  
 SAINT CLOUD, MN

**Phase**  
 CONSTRUCTION DOCUMENTS

**Drawing Title**  
 INTERIOR ELEVATIONS

**Issue Date**  
 MAY 22, 2020

**Checked**  
 SS

**Drawn**  
 MRP

**Project Number**  
 656-19-306

**Building Number**  
 28

**Drawing Number**  
 AE212

**U.S. Department of Veterans Affairs**  
 Veterans Health Administration  
 St. Cloud VA Health Care System



- ### GENERAL NOTES
- REFER TO SHEET A640, MOUNTING HEIGHTS FOR STANDARD DIMENSIONS, CONFIGURATIONS AND MOUNTING HEIGHTS.
  - PROVIDE IN WALL BLOCKING FOR ALL GRAB BARS, TOILET ACCESSORIES, AND CABINETS.
  - REFER TO A600, MATERIAL AND ROOM FINISH SCHEDULE FOR MORE FINISH INFORMATION.

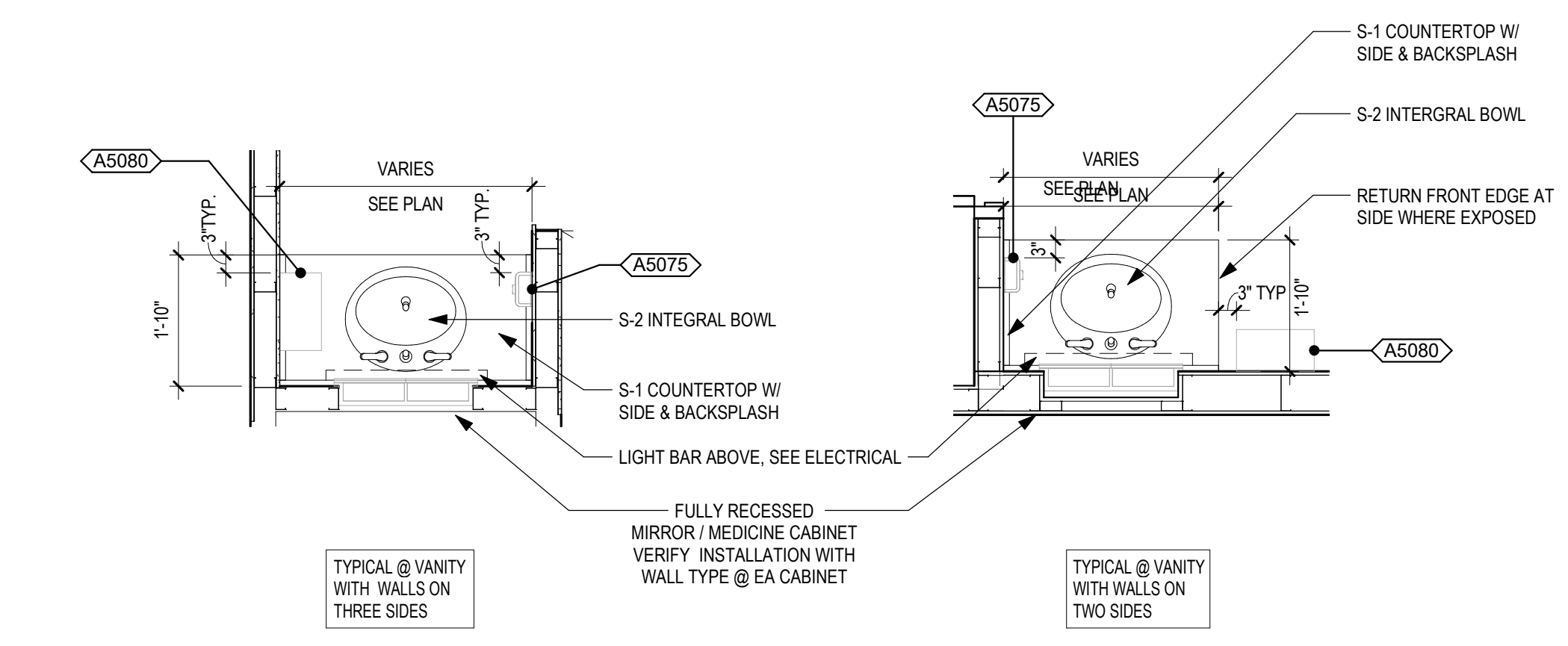

1 TYPICAL BATHROOM SINK  
1/2" = 1'-0"

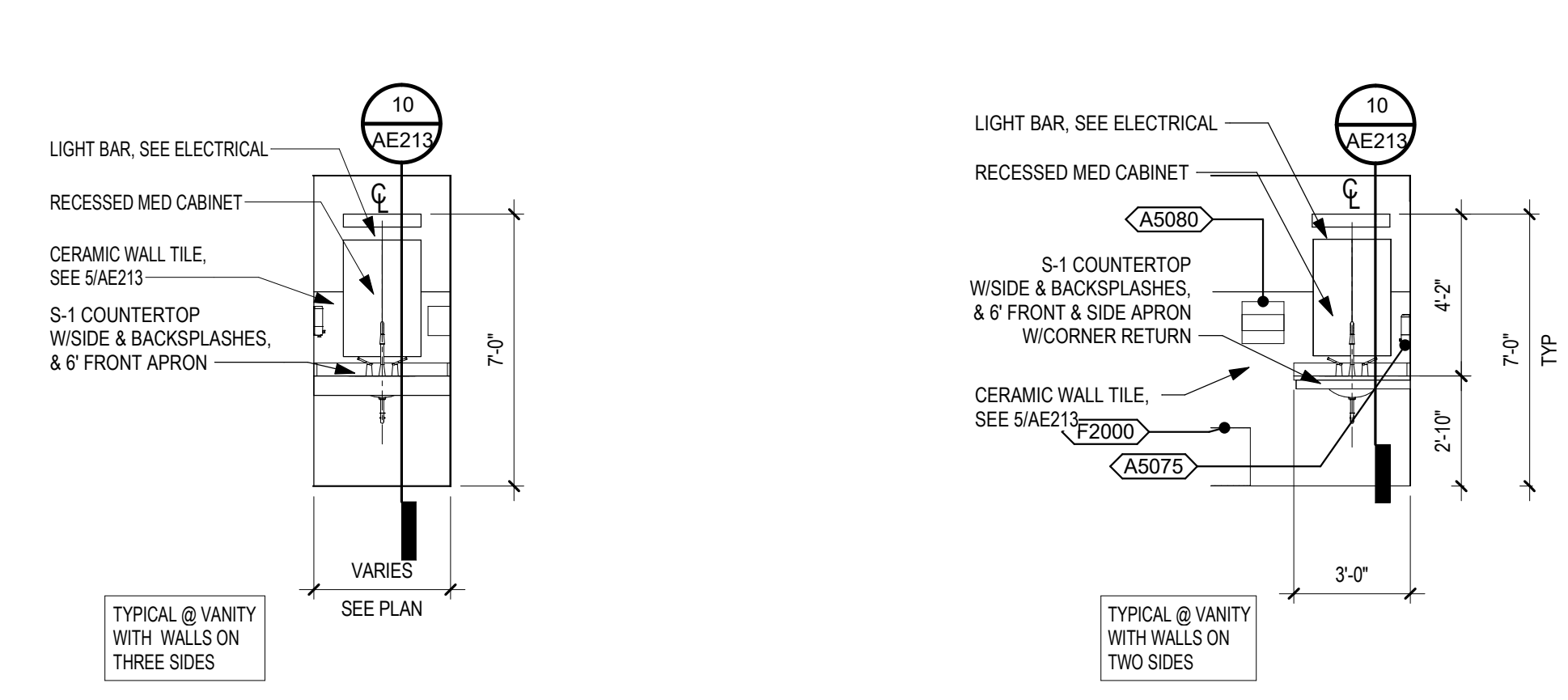

2 ELEVATION - TYPICAL BATHROOM SINK - FRONT  
1/4" = 1'-0"

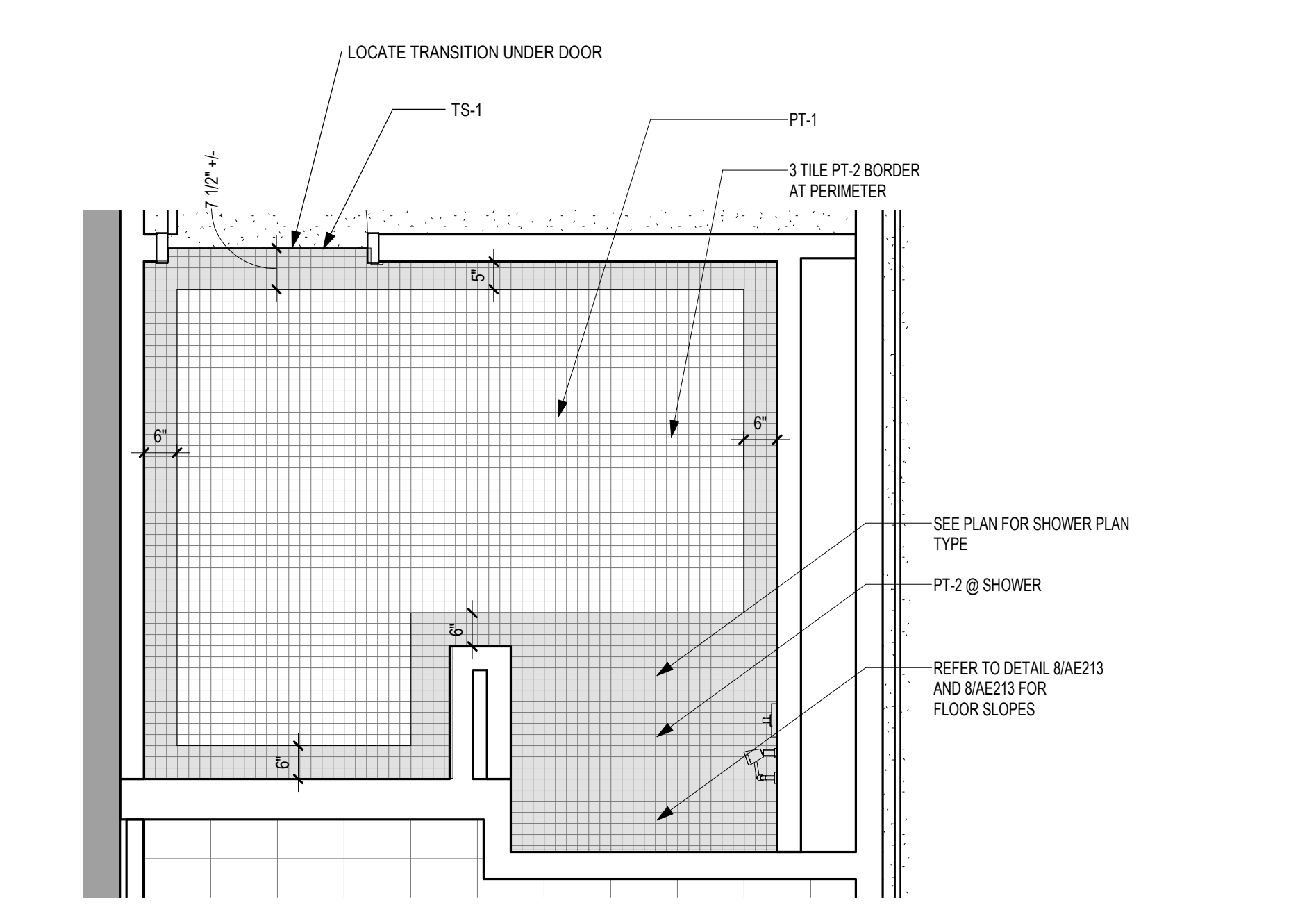

7 TYPICAL BATHROOM FINISH PLAN  
1/2" = 1'-0"

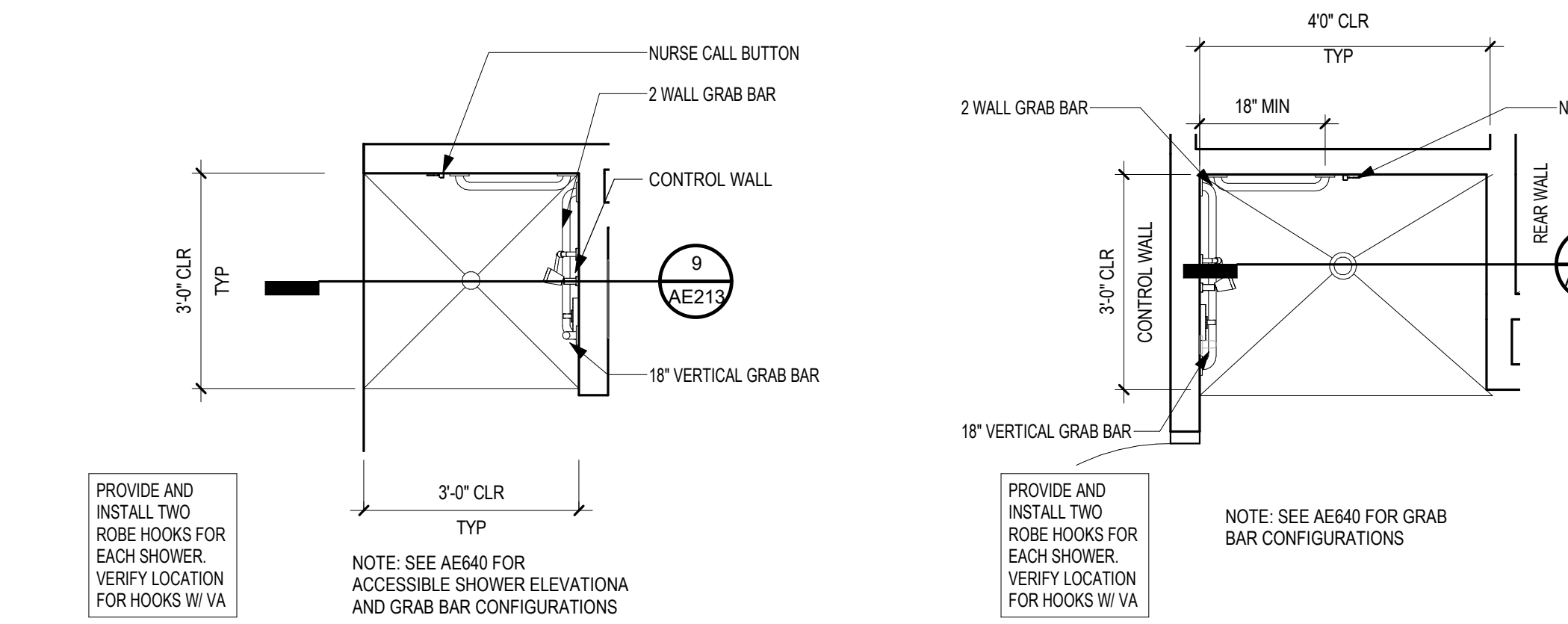

3 TYPICAL PLAN 3'-0" SHOWER  
1/2" = 1'-0"

4 TYPICAL PLAN 4'-0" SHOWER  
1/2" = 1'-0"

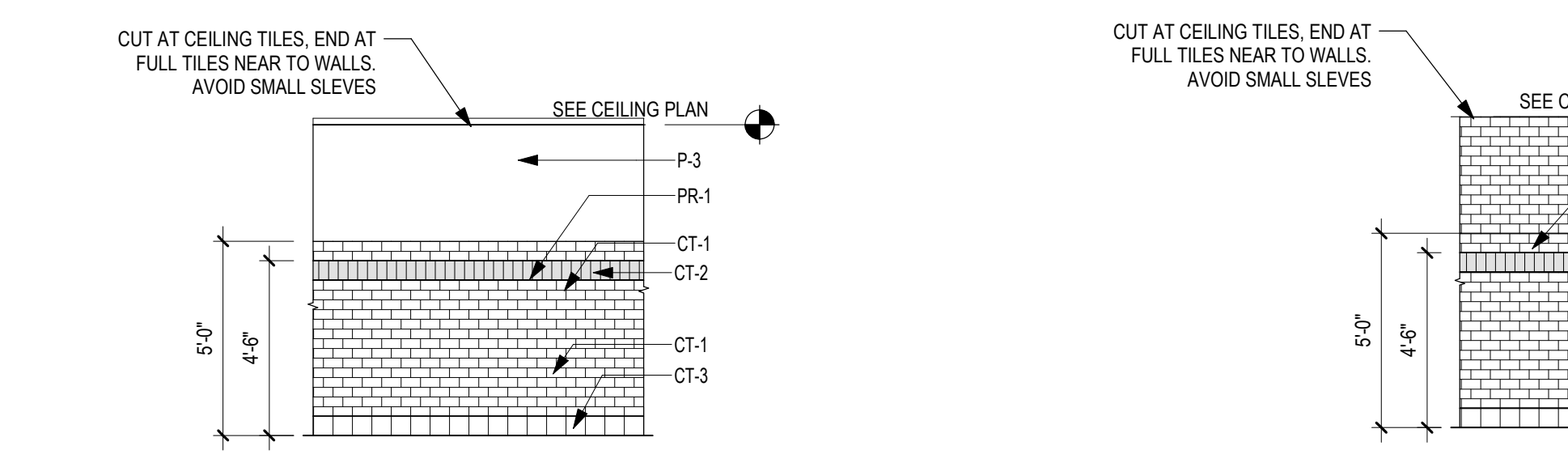

6 TYPICAL TOILET ROOM TILE PATTERN @ SHOWER WALLS  
1/4" = 1'-0"

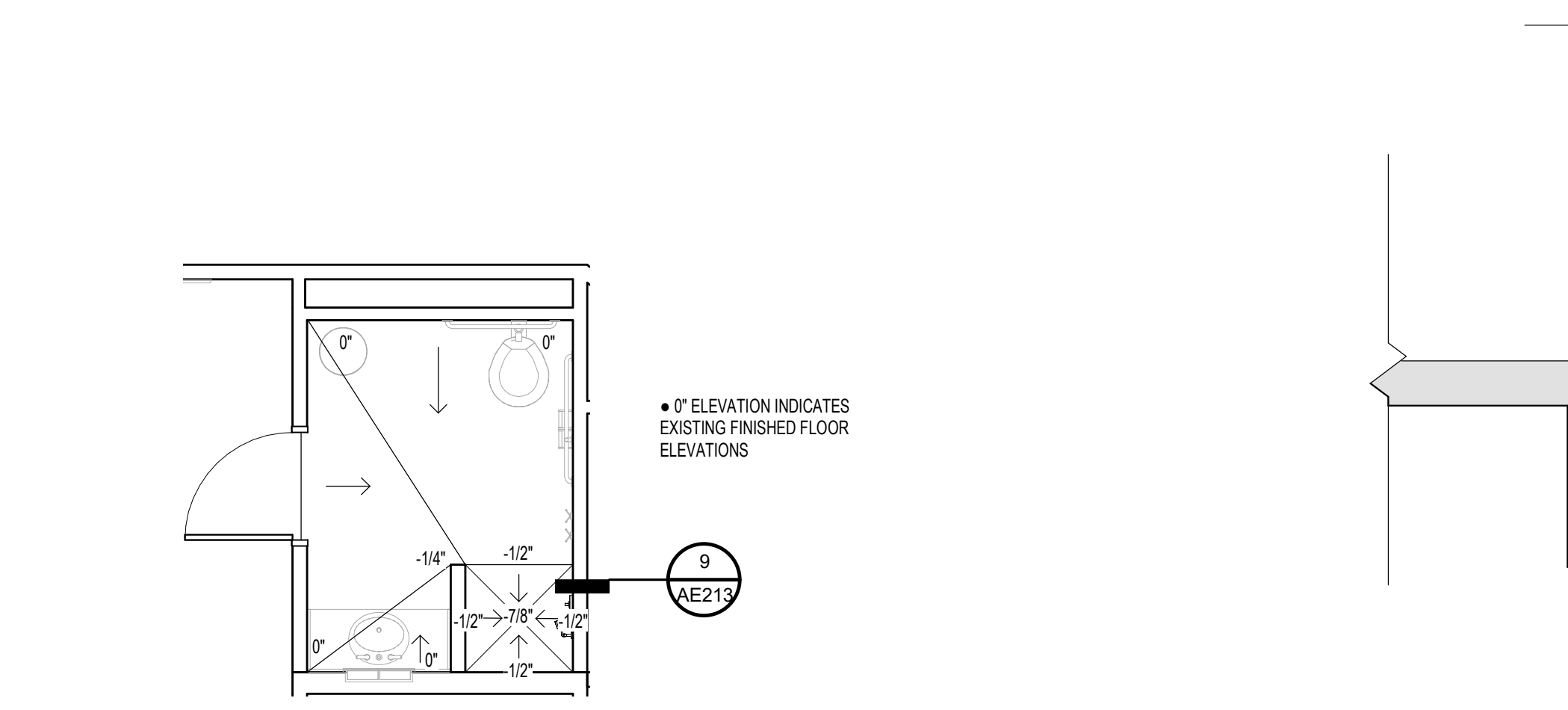

8 TYPICAL FLOOR SLOPE IN TOILET ROOM  
1/4" = 1'-0"

9 NEW SHOWER DRAIN  
1 1/2" = 1'-0"

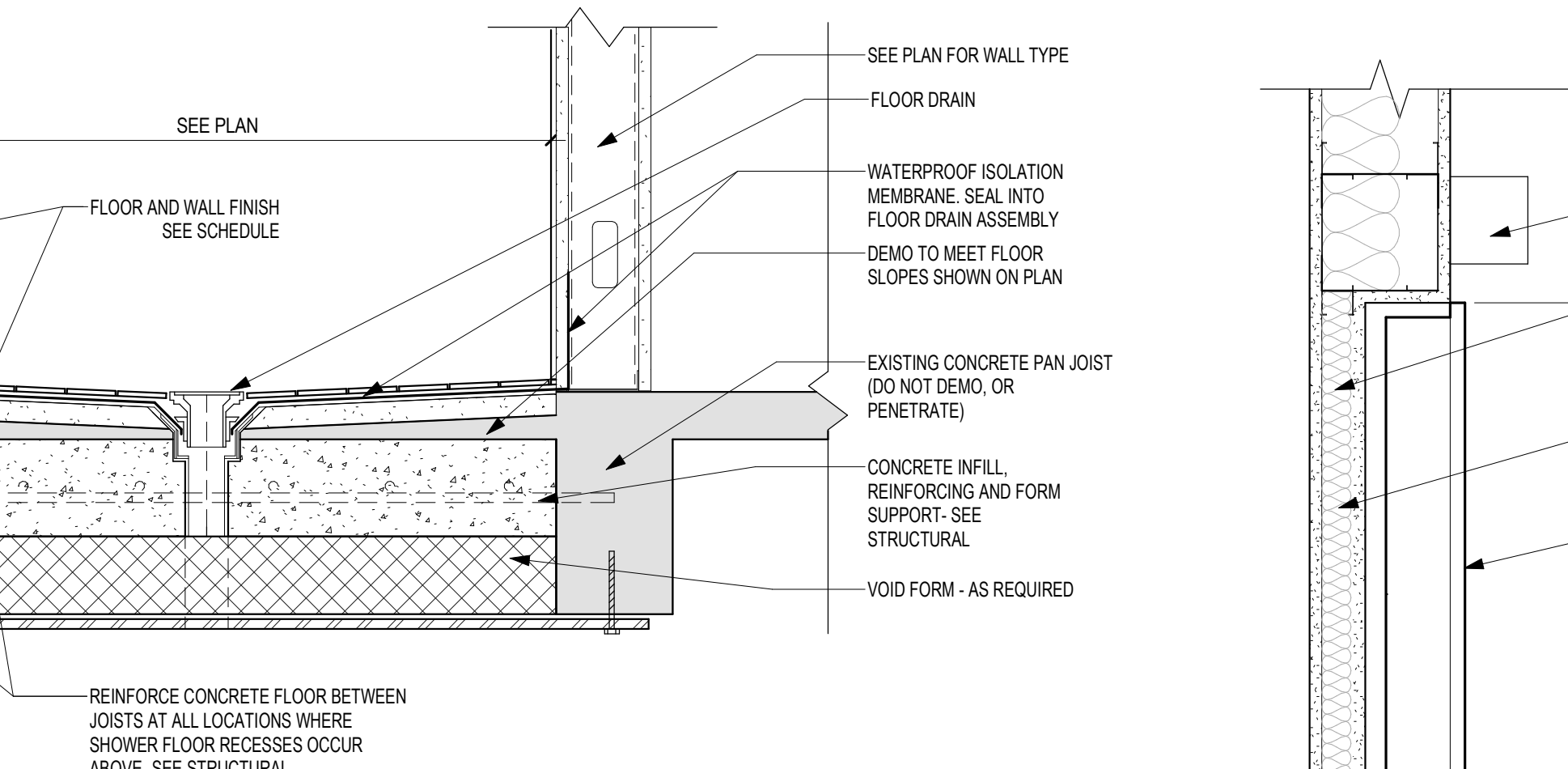

10 SECTION AT PATIENT VANITY  
1 1/2" = 1'-0"

Revision#	Description	Date:
1	REVISION SET 1 (PREBID ADDENDUM)	07/6/2021

**CONSULTANT**

**DUNHAM**

DUNHAM  
50 South Sixth Street / Suite 1100  
Minneapolis, Minnesota 55402-1540  
PHONE: 612.465.7550 FAX: 612.465.7551  
WEB: dunhameng.com  
mechanical + electrical consulting engineering

**ARCHITECT/ENGINEER OF RECORD**

**ANDERSON**

13605 1st Ave. N. #100 Plymouth, MN 55441  
P 763.412.4000 | F 763.412.4090 | ae-mn.com  
Anderson Engineering of Minnesota, LLC | Proj # 15451

STAMP

Project Title RENOVATE BUILDING 28 FIRST FLOOR EAST RTTP		Project Number 656-19-306	
Location SAINT CLOUD, MN		Building Number 28	
Phase CONSTRUCTION DOCUMENTS		Drawing Number AE213	
Issue Date MAY 22, 2020	Checked SS	Drawn MRP	

**VA**

**U.S. Department of Veterans Affairs**

Veterans Health Administration  
St. Cloud VA Health Care System  
26



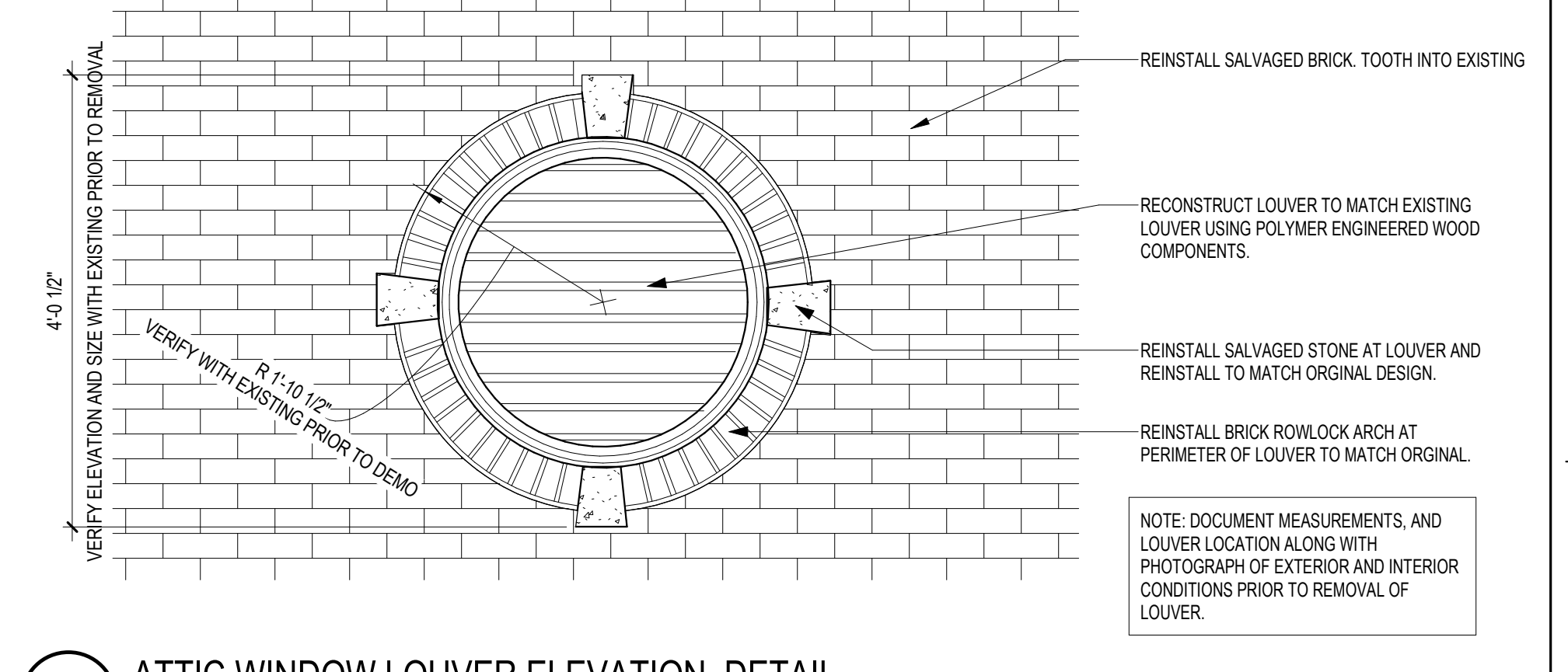
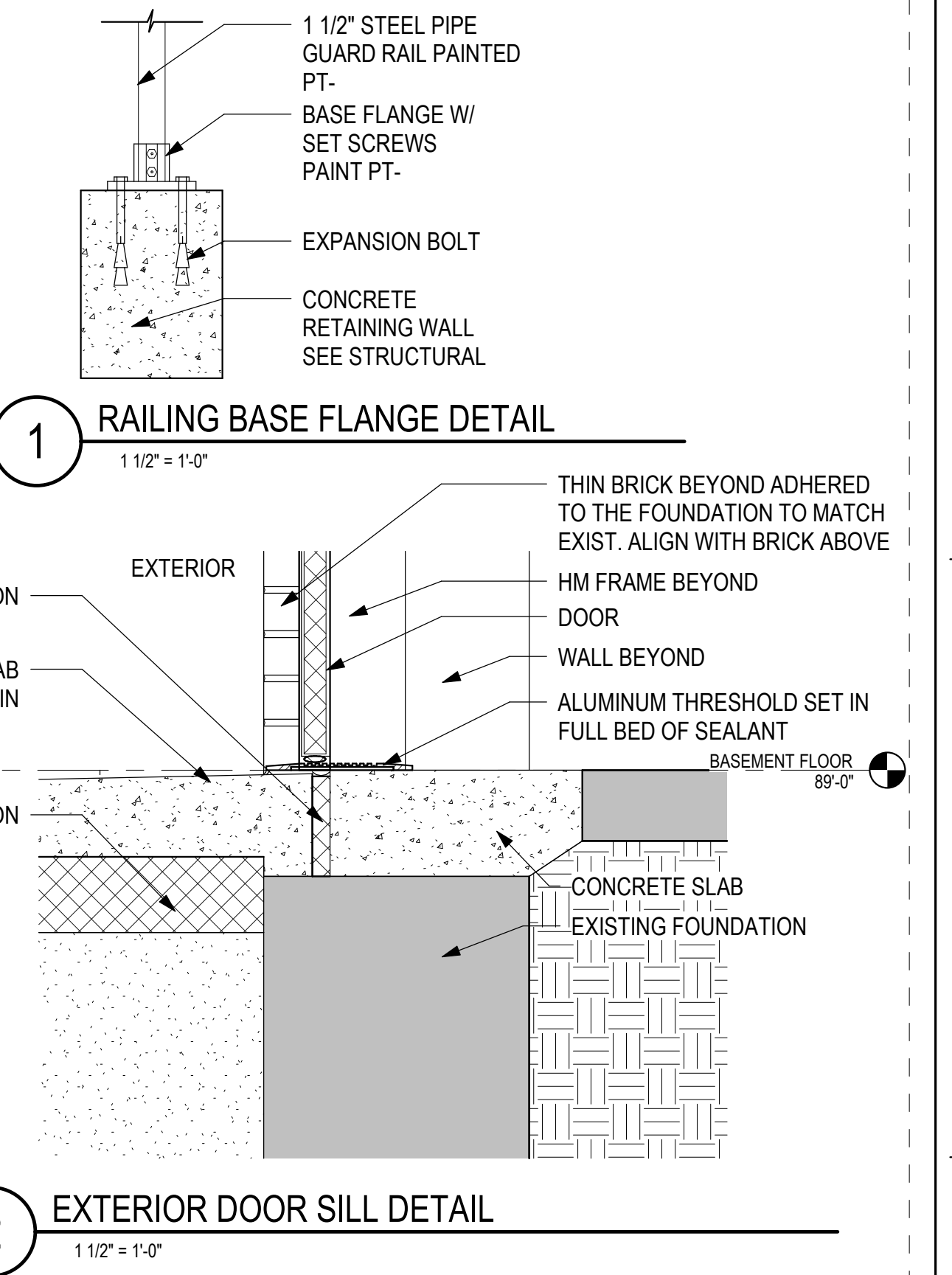
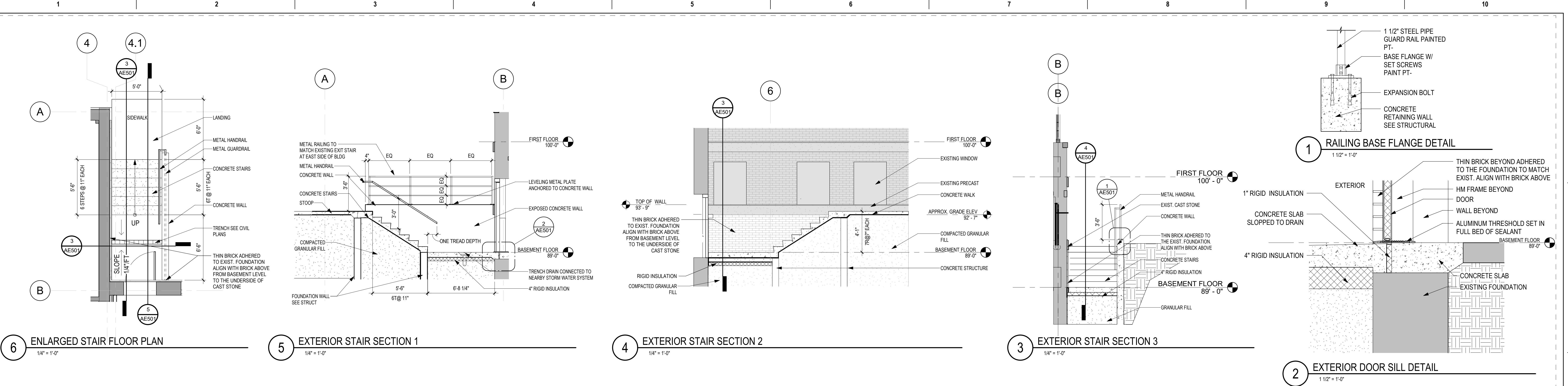

DEDUCT ALTERNATE #1

Revision#	Description	Date:
1	REVISION SET 1 (PREBID ADDENDUM)	07/6/2021

**CONSULTANT**

**DUNHAM**

DUNHAM  
50 South Sixth Street / Suite 1100  
Minneapolis, Minnesota 55402-1540  
PHONE: 612.465.7550 FAX: 612.465.7551  
WEB: dunhameng.com  
mechanical + electrical consulting engineering

**ARCHITECT/ENGINEER OF RECORD**

**ANDERSON**

13605 1st Ave. N. #100 Plymouth, MN 55441  
P 763.412.4000 | F 763.412.4090 | ae-mn.com  
Anderson Engineering of Minnesota, LLC | Proj # 15451

STAMP

<b>Project Title</b> RENOVATE BUILDING 28 FIRST FLOOR EAST RRTP		<b>Project Number</b> 656-19-306
<b>Location</b> SAINT CLOUD, MN		<b>Building Number</b> 28
<b>Phase</b> CONSTRUCTION DOCUMENTS		<b>Drawing Title</b> EXTERIOR STAIR AND EXTERIOR DETAILS
<b>Issue Date</b> MAY 22, 2020	<b>Checked</b> SS	<b>Drawn</b> MP/CD
		<b>Drawing Number</b> AE501

**VA**

**U.S. Department of Veterans Affairs**

Veterans Health Administration  
St. Cloud VA Health Care System

C:\Users\Public\Documents\Revit\Projects\15451\_BLDG 28\_1st Floor\_RTP\_Schmitt\sheet.rvt 7/6/2021 11:01:24 AM

three inches = one foot  
 one and one half inches = one foot  
 one inch = one foot  
 three quarters inch = one foot  
 one half inch = one foot  
 three eighths inch = one foot  
 one quarter inch = one foot  
 one eighth inch = one foot

A  
 B  
 C  
 D  
 E  
 F

1 2 3 4 5 6 7 8 9 10

1 2 3 4 5 6 7 8 9 10



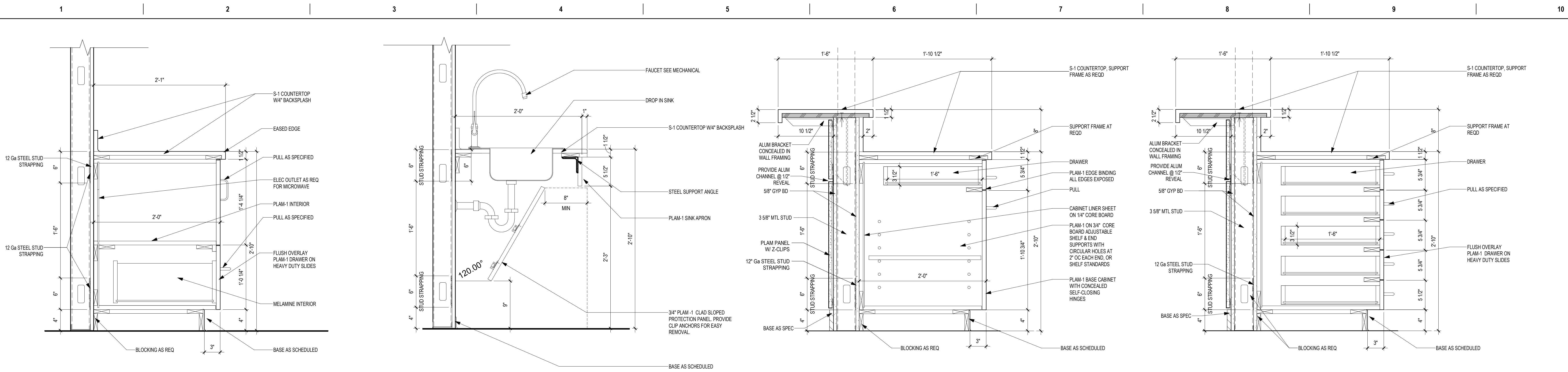

1 SECTION AT MICROWAVE CABINET  
2 SECTION AT ADA SINK  
3 SECTION AT HIGH AND LOW COUNTERTOP  
4 SECTION AT HIGH AND LOW COUNTERTOP WITH DRAWERS

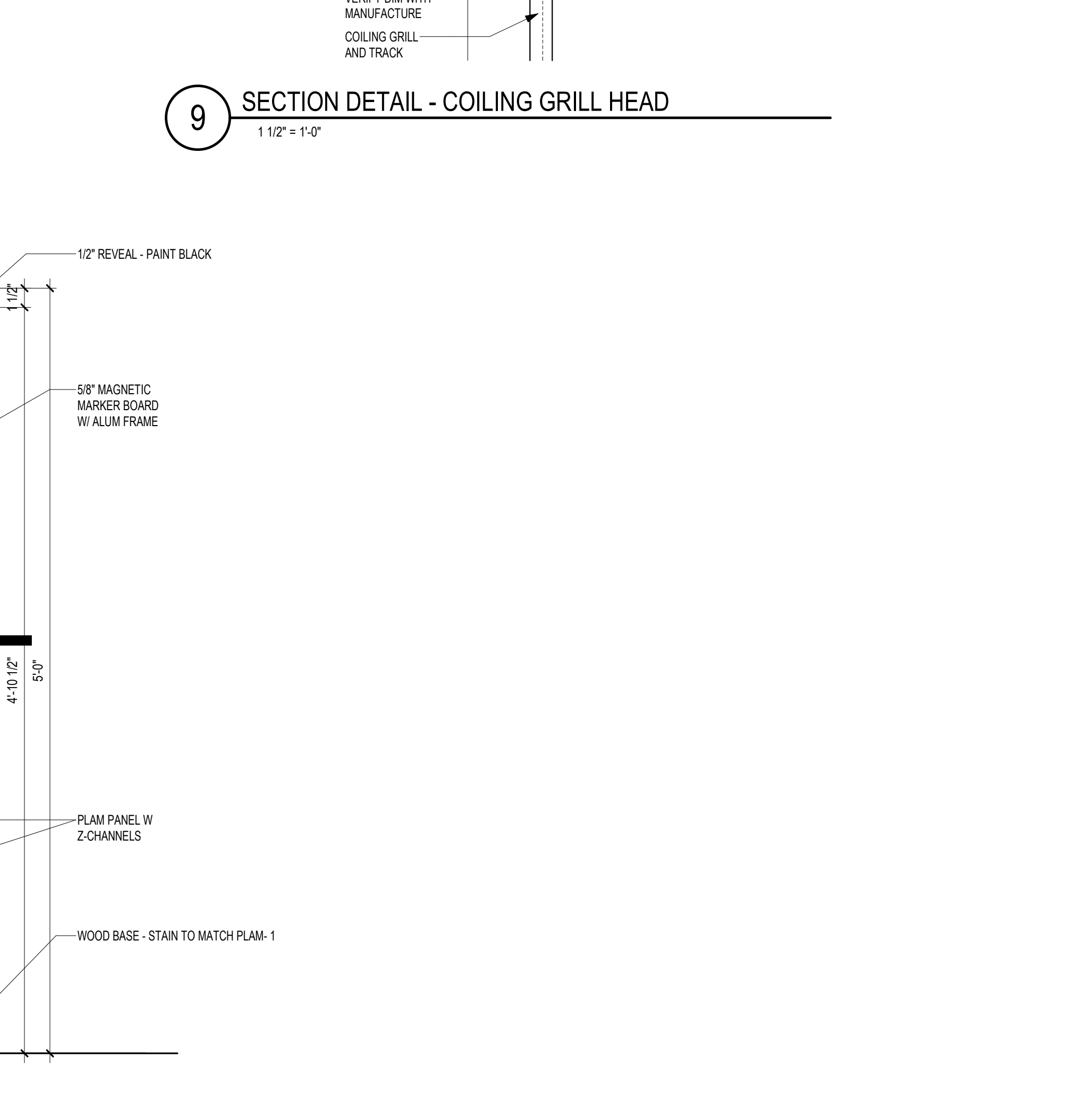
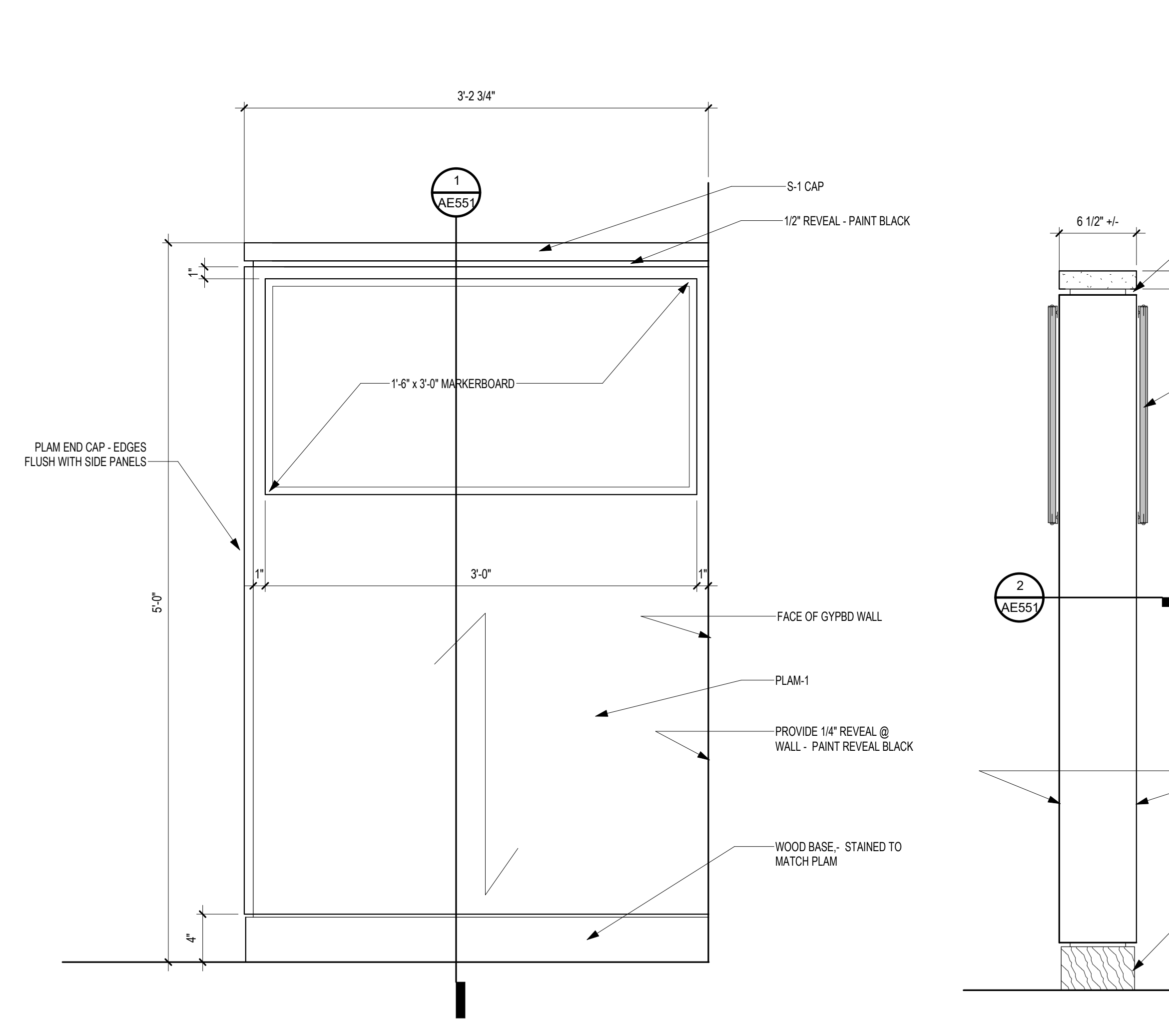
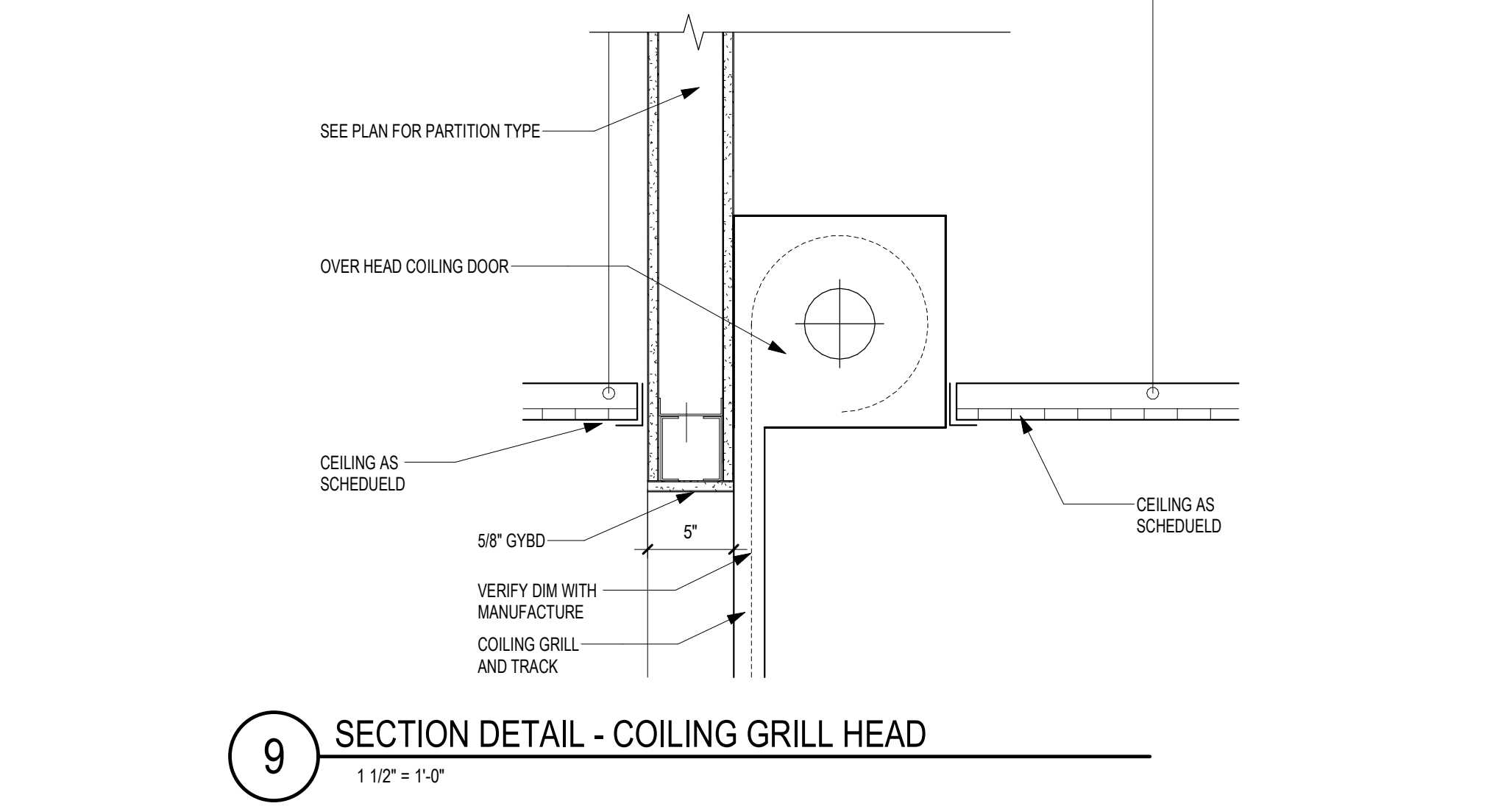
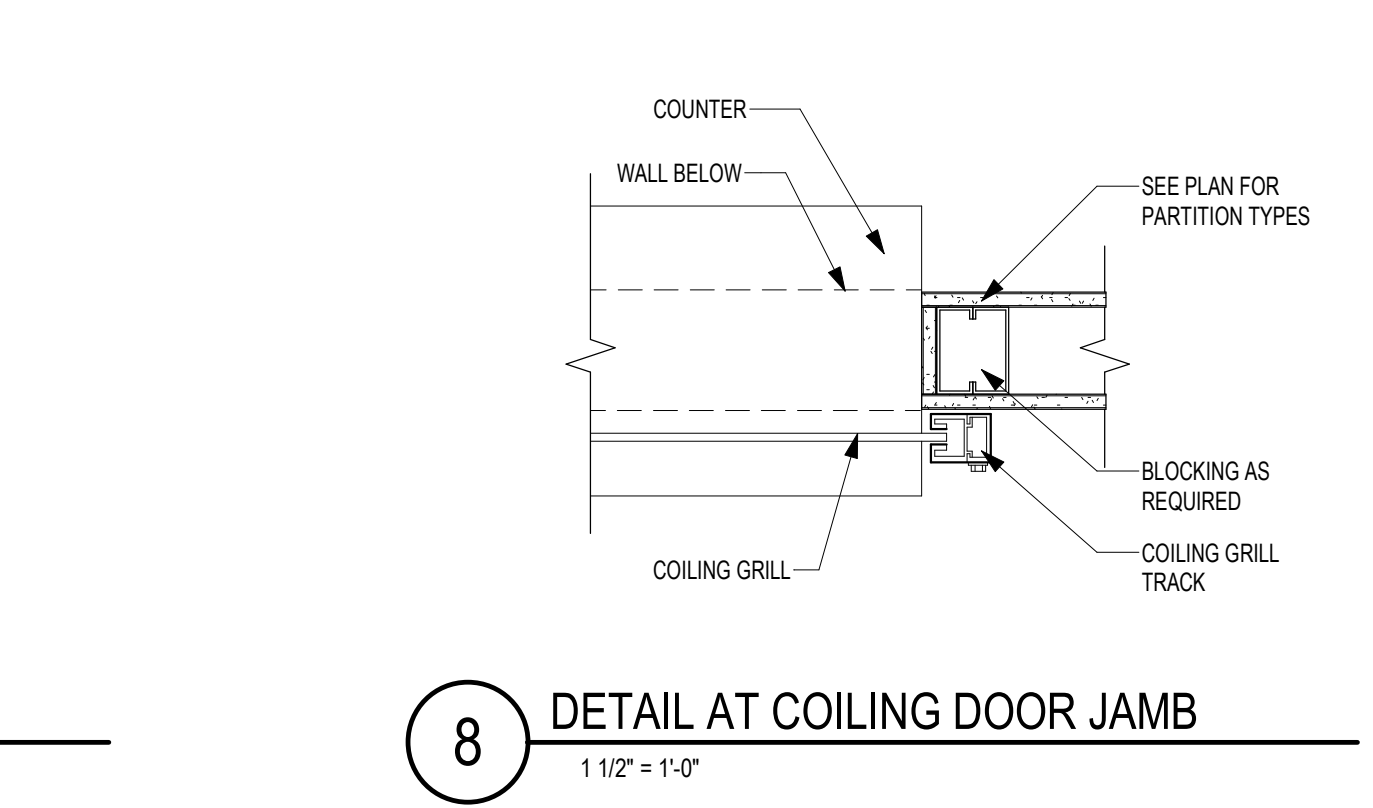
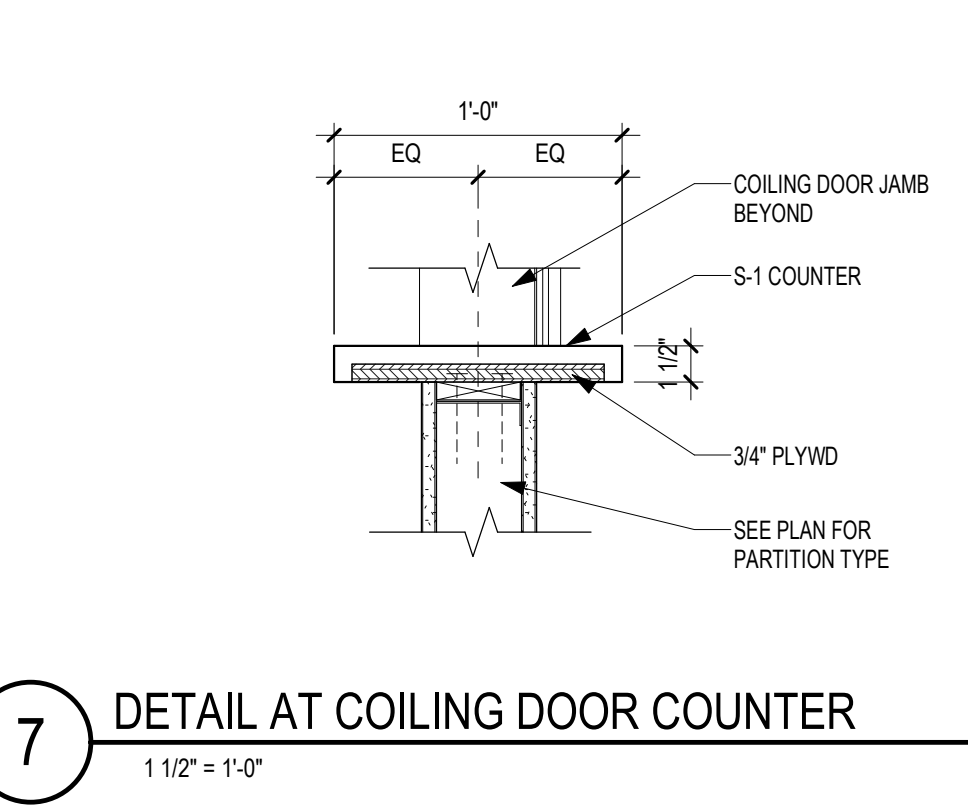
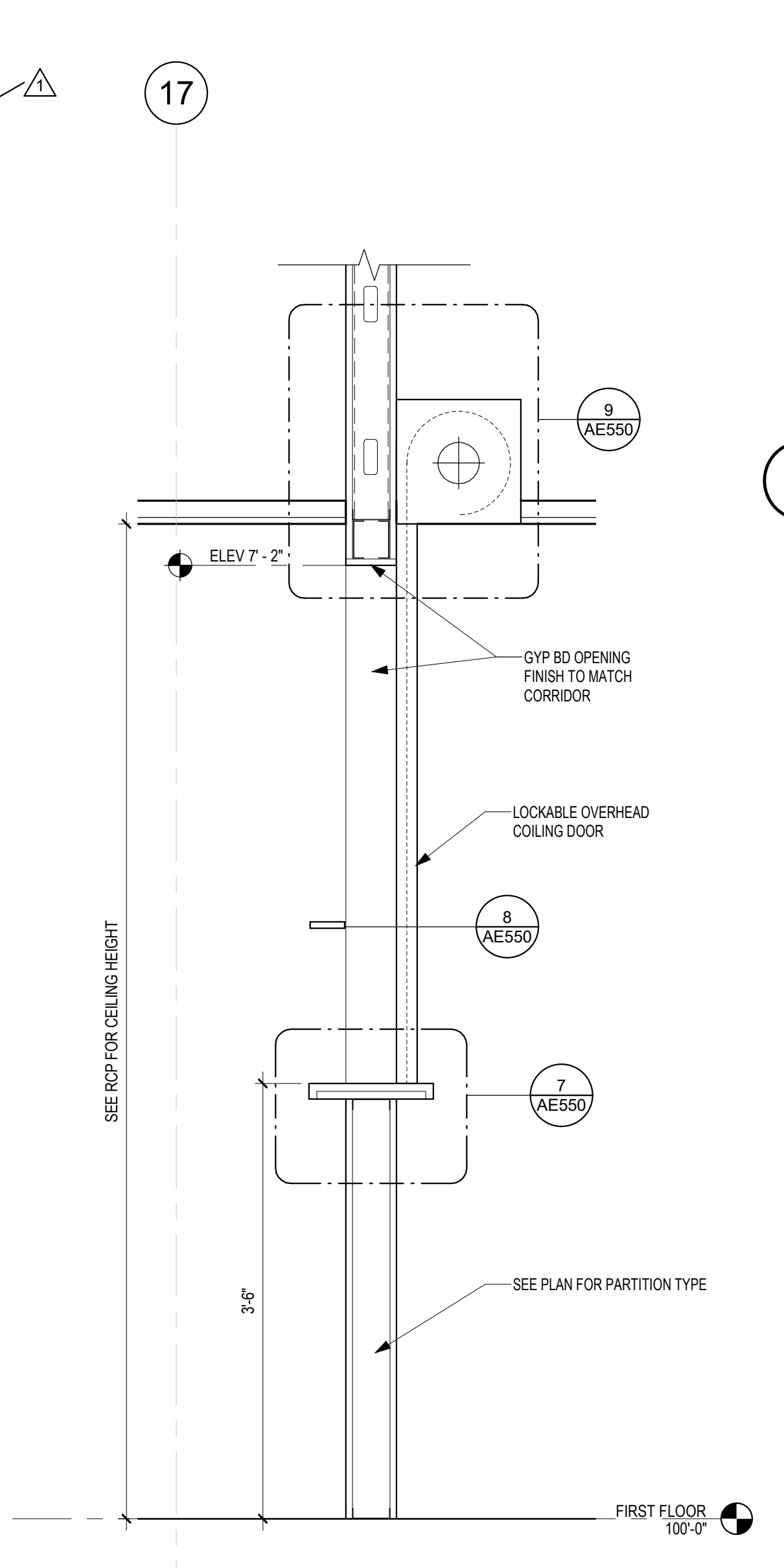
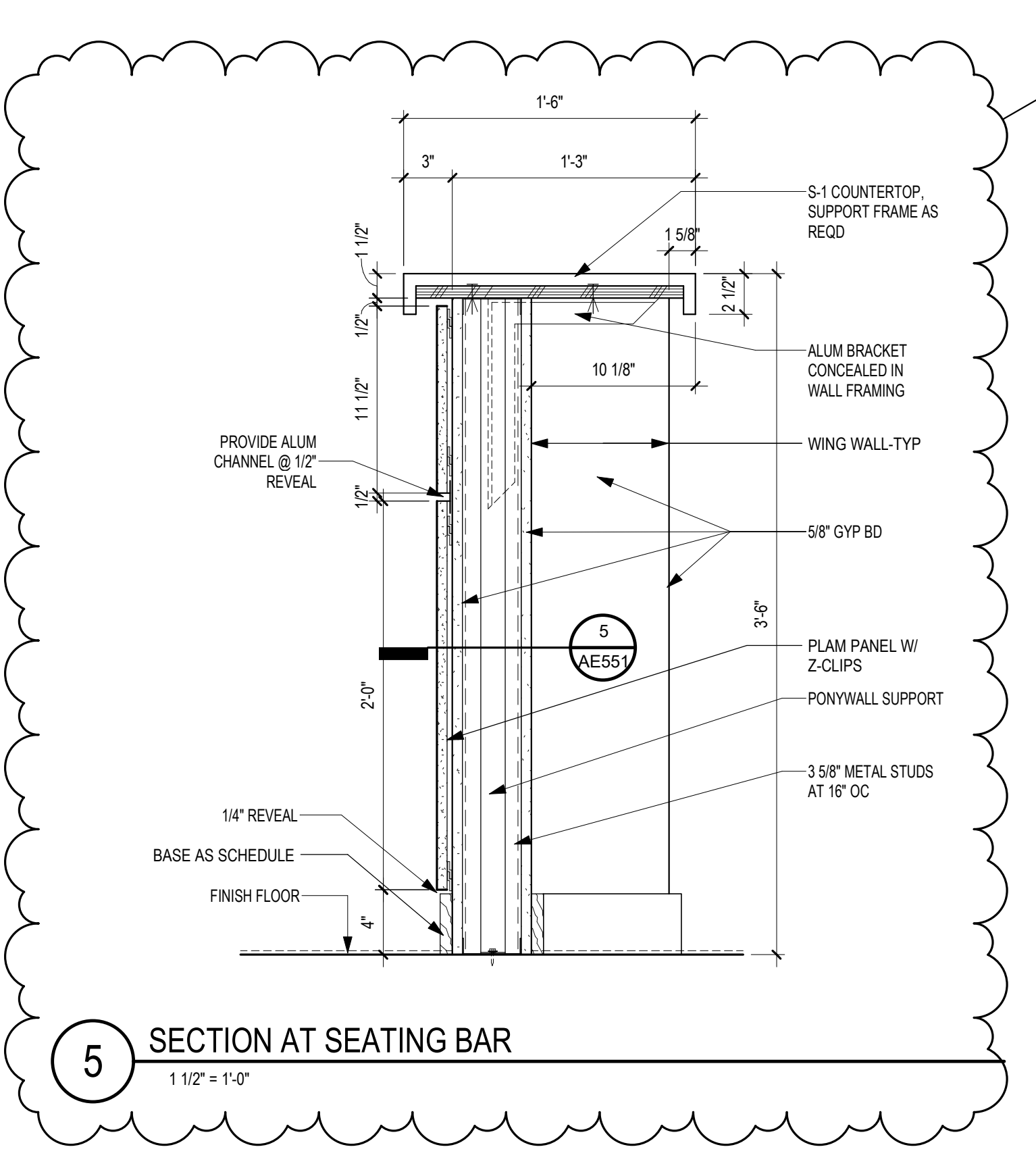

Revision#	Description	Date:
1	REVISION SET 1 (PREBID ADDENDUM)	07/6/2021

**CONSULTANT**

**DUNHAM**

DUNHAM  
50 South Sixth Street / Suite 1100  
Minneapolis, Minnesota 55402-1540  
PHONE: 612.465.7550 FAX: 612.465.7551  
WEB: dunhameng.com  
mechanical + electrical consulting engineering

**ARCHITECT/ENGINEER OF RECORD**

**ANDERSON**

13605 1st Ave. N. #100 Plymouth, MN 55441  
P 763.412.4000 | F 763.412.4090 | ae-mn.com  
Anderson Engineering of Minnesota, LLC | Proj # 15451

**STAMP**

<b>Project Title</b> RENOVATE BUILDING 28 FIRST FLOOR EAST RTTP		<b>Project Number</b> 656-19-306	
<b>Location</b> SAINT CLOUD, MN		<b>Building Number</b> 28	
<b>Phase</b> CONSTRUCTION DOCUMENTS		<b>Drawing Title</b> INTERIOR DETAILS	
<b>Issue Date</b> MAY 22, 2020	<b>Checked</b> SS	<b>Drawn</b> MP/CD	<b>Drawing Number</b> AE550

**VA**

**U.S. Department of Veterans Affairs**

Veterans Health Administration  
St. Cloud VA Health Care System  
28

C:\Users\Public\Documents\Revit\Projects\15451\_BLDG 28\_1st Floor\_RTP\_SS\Schott\sheet.rvt 7/6/2021 11:01:27 AM



Three inches = one foot  
 one and one half inches = one foot  
 one inch = one foot  
 three quarters inch = one foot  
 one half inch = one foot  
 three eighths inch = one foot  
 one quarter inch = one foot  
 one eighth inch = one foot

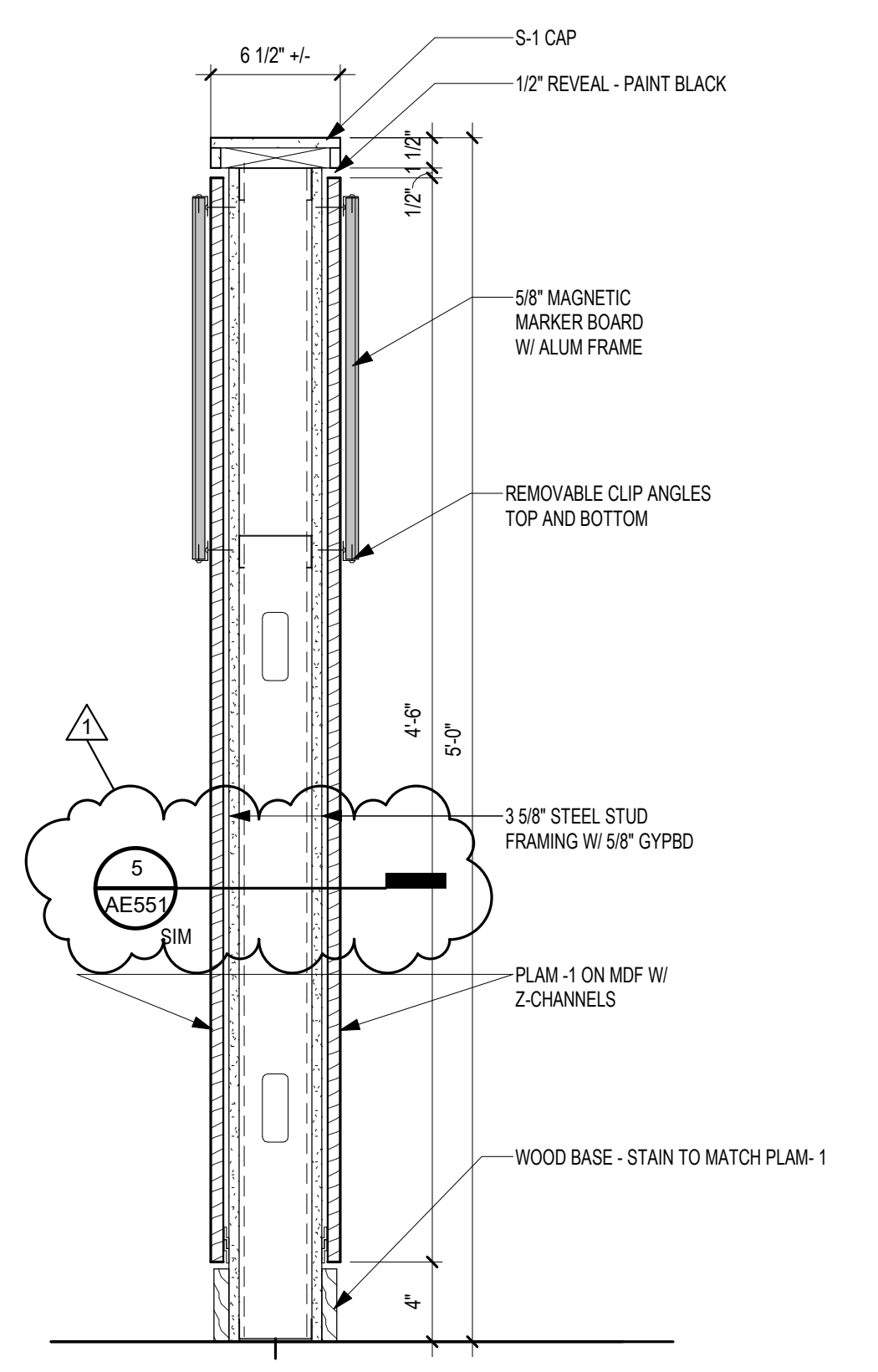

1 SECTION DETAIL - ROOM DIVIDER PANEL  
 1 1/2" = 1'-0"

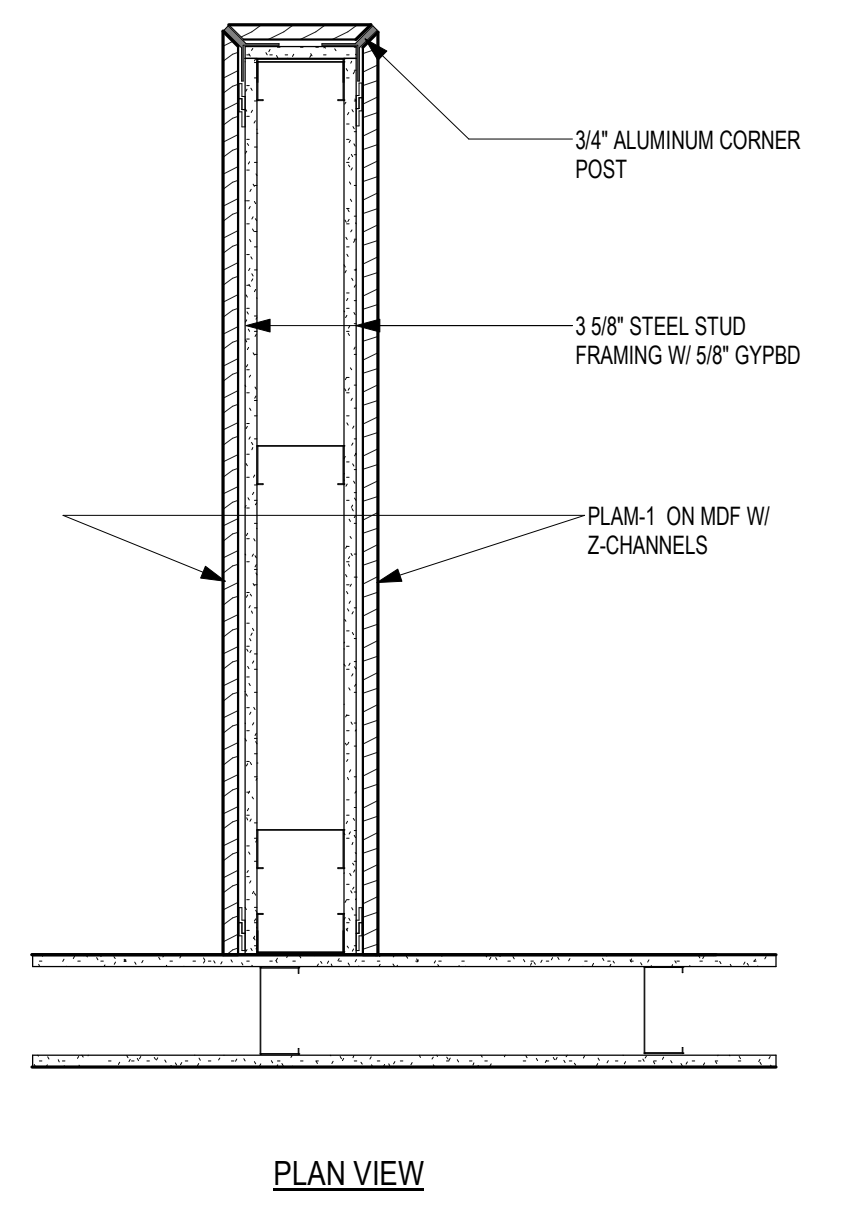

2 SECTION DETAIL - ROOM DIVIDER PANEL 2  
 1 1/2" = 1'-0"

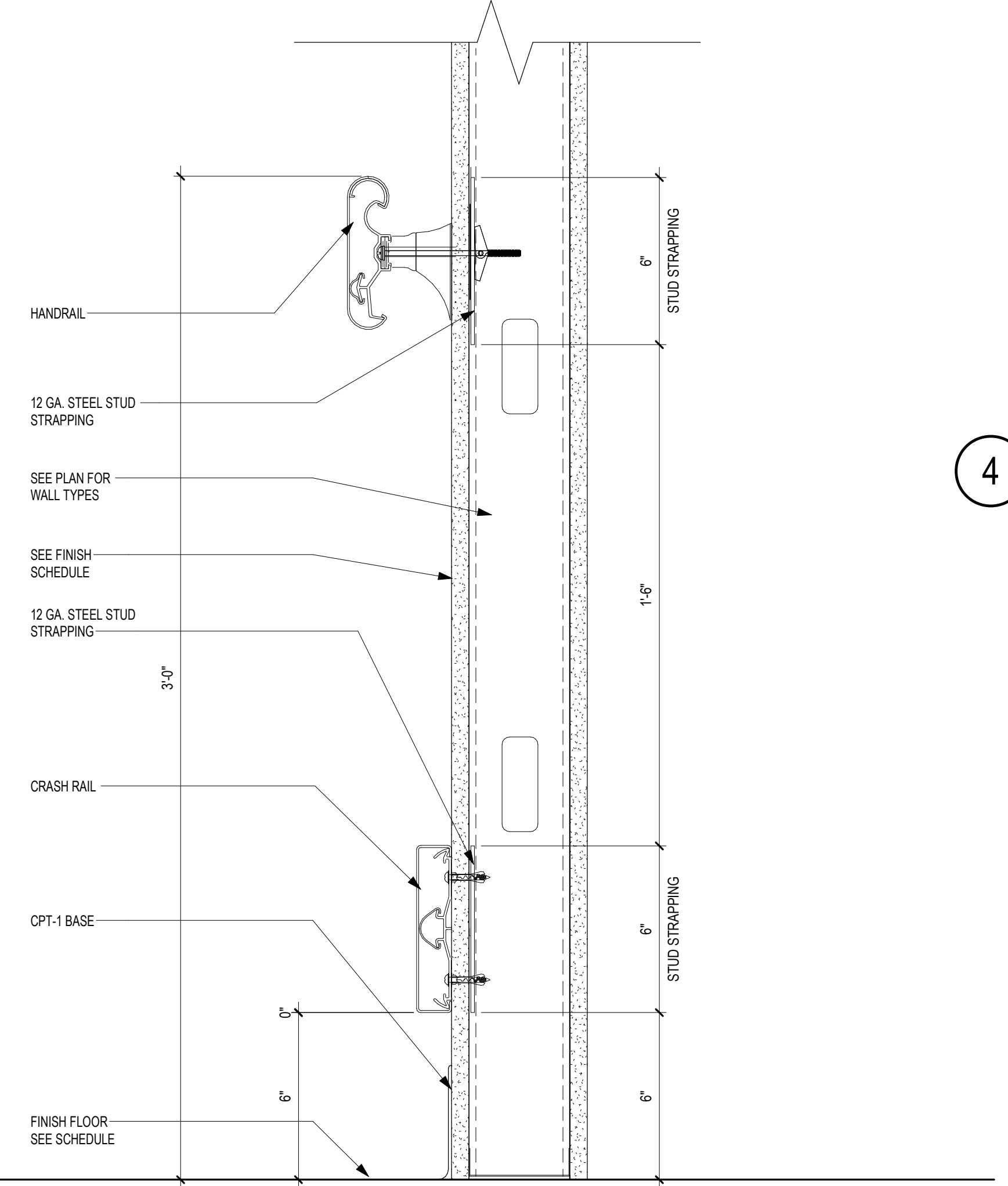

3 SECTION AT HANDRAIL & CRASH RAIL  
 3" = 1'-0"

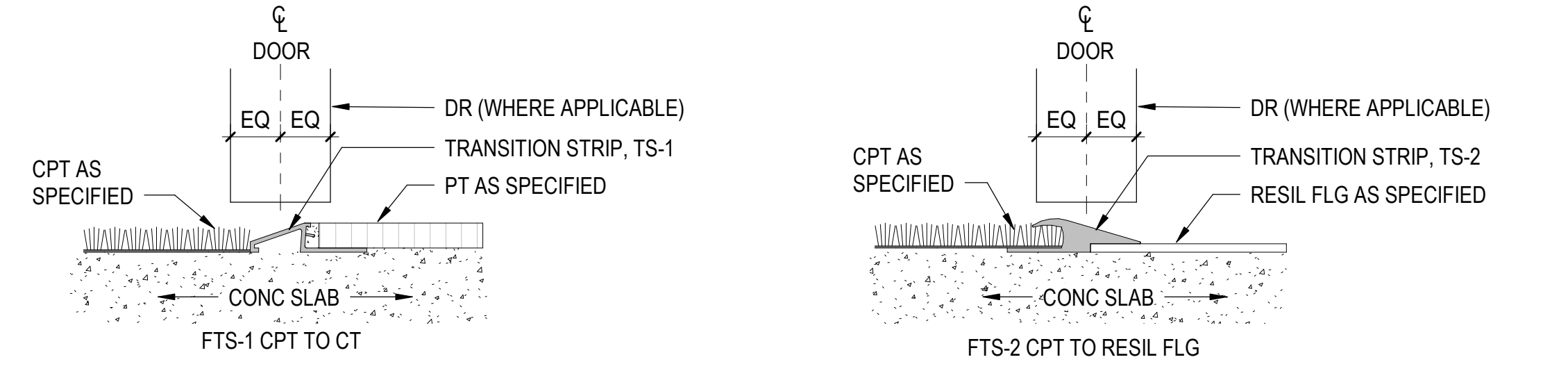

4 FLOORING TRANSITION STRIPS  
 6" = 1'-0"

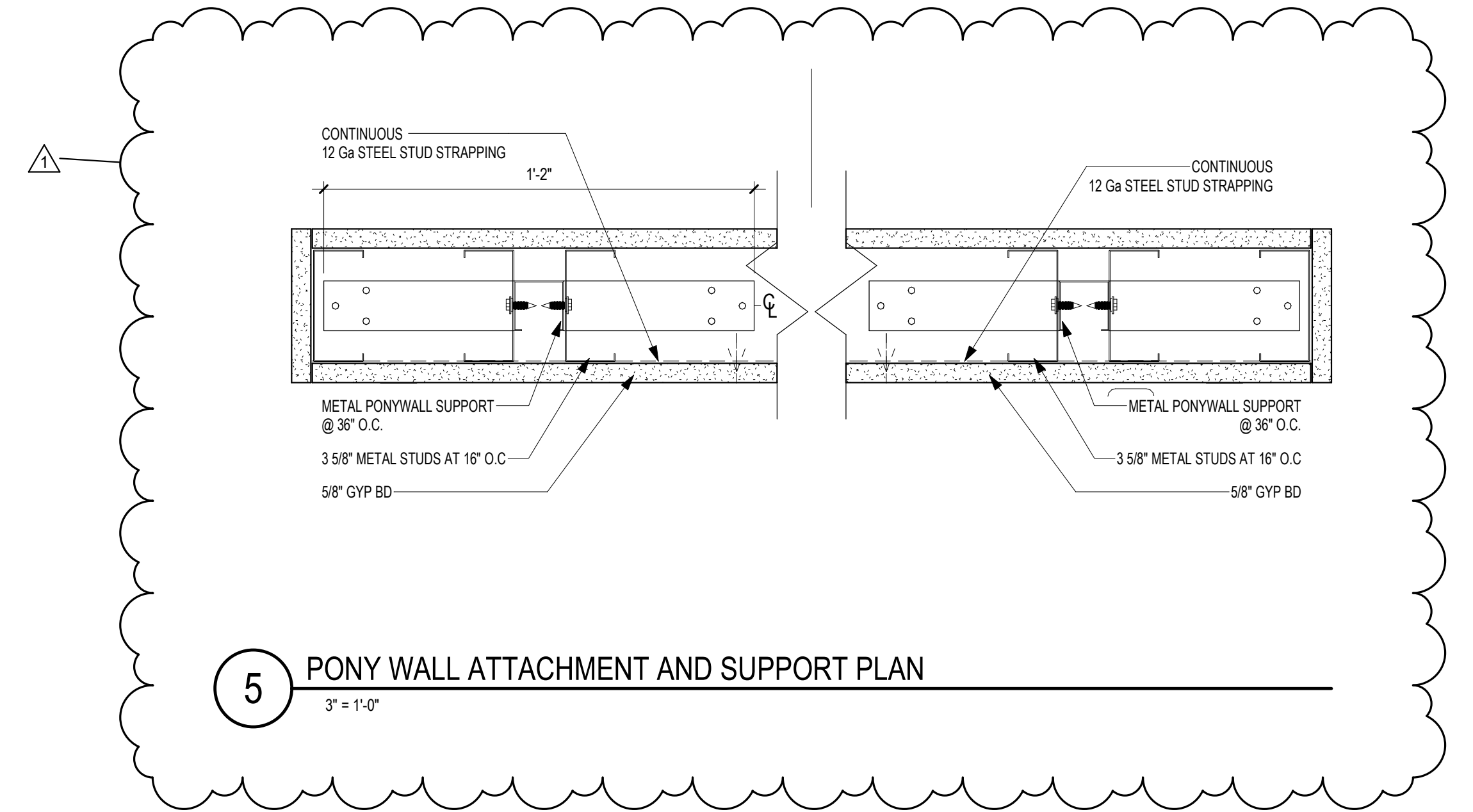

5 PONY WALL ATTACHMENT AND SUPPORT PLAN  
 3" = 1'-0"

Revision#	Description	Date:
1	REVISION SET 1 (PREBID ADDENDUM)	07/6/2021

**CONSULTANT**

**DUNHAM**  
 50 South Sixth Street / Suite 1100  
 Minneapolis, Minnesota 55402-1540  
 PHONE: 612.465.7550 FAX: 612.465.7551  
 WEB: dunhameng.com  
 mechanical + electrical consulting engineering

**ARCHITECT/ENGINEER OF RECORD**

**ANDERSON**  
 13605 1st Ave. N. #100 Plymouth, MN 55441  
 P 763.412.4000 | F 763.412.4090 | ae-mn.com  
 Anderson Engineering of Minnesota, LLC | Proj # 15451

STAMP

Project Title RENOVATE BUILDING 28 FIRST FLOOR EAST RRTP		Project Number 656-19-306
Location SAINT CLOUD, MN		Building Number 28
Phase CONSTRUCTION DOCUMENTS		Drawing Number AE551
Issue Date MAY 22, 2020	Checked	Drawn

**VA** U.S. Department of Veterans Affairs  
 Veterans Health Administration  
 St. Cloud VA Health Care System



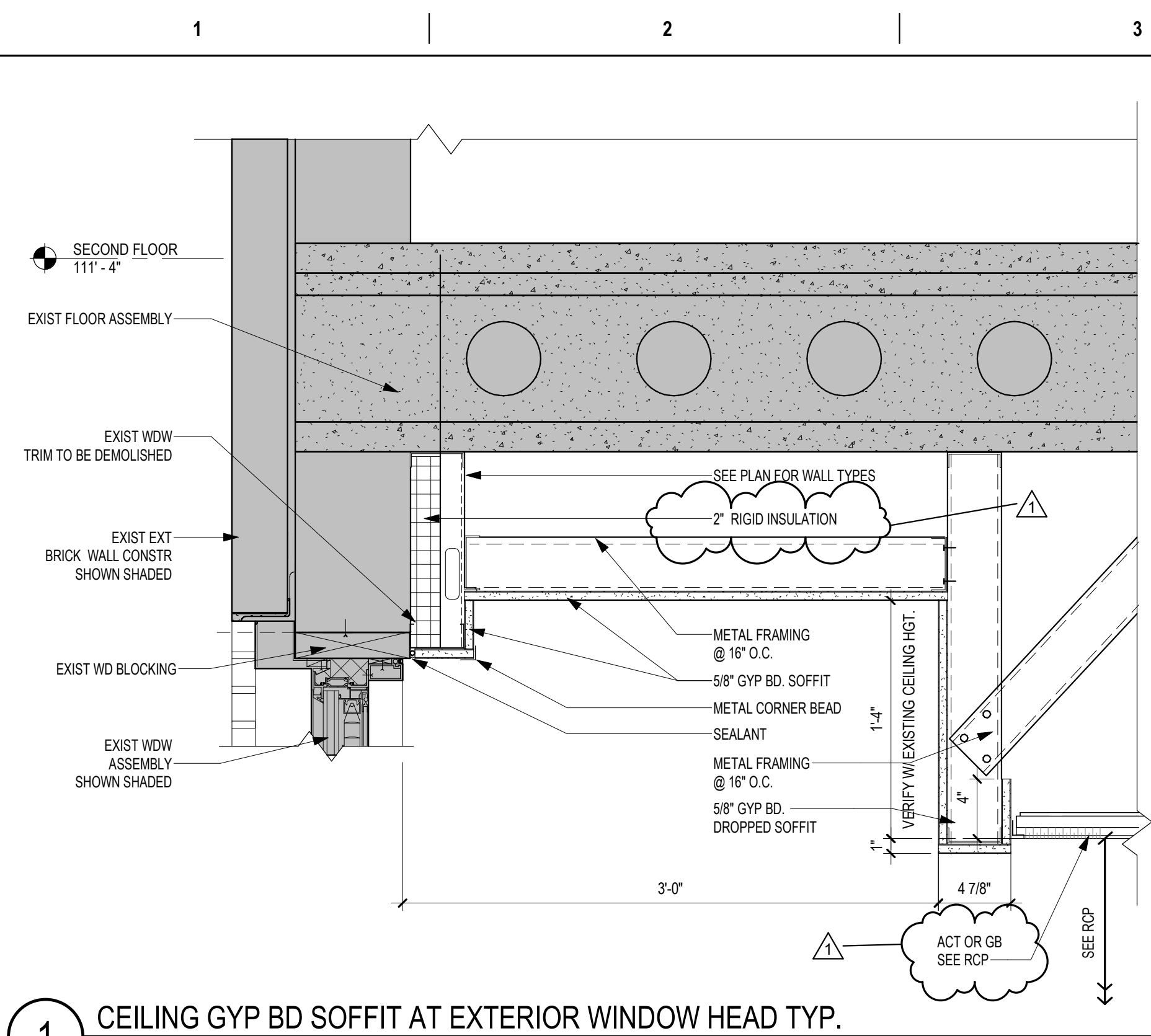

**1** CEILING GYP BD SOFFIT AT EXTERIOR WINDOW HEAD TYP.  
1 1/2" = 1'-0"

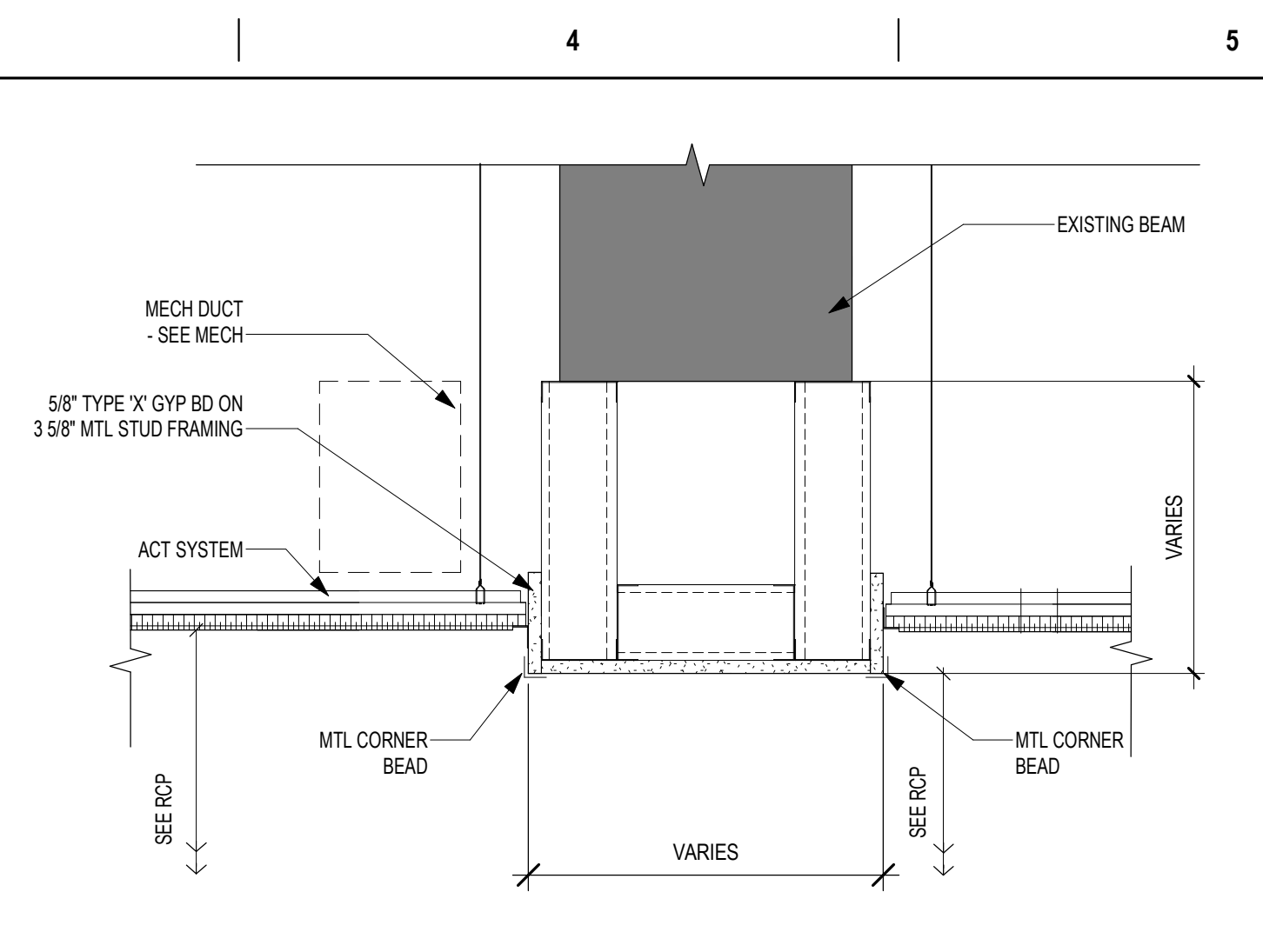

**2** CEILING DROPPED SOFFIT DETAIL AT ACT LOUNGE AREA  
1 1/2" = 1'-0"

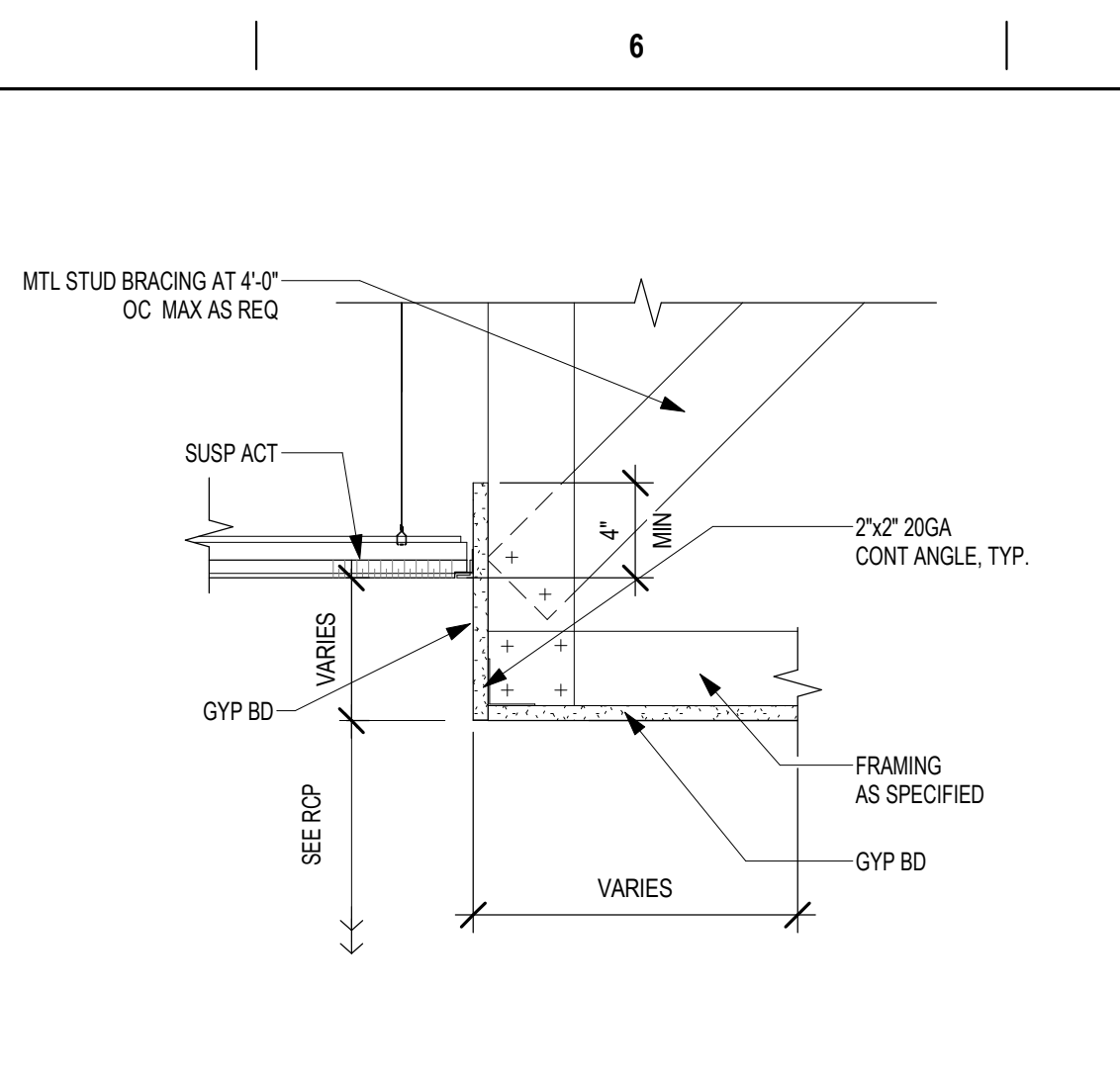

**3** CEILING TRANSITION GYP BD TO ACT  
1 1/2" = 1'-0"

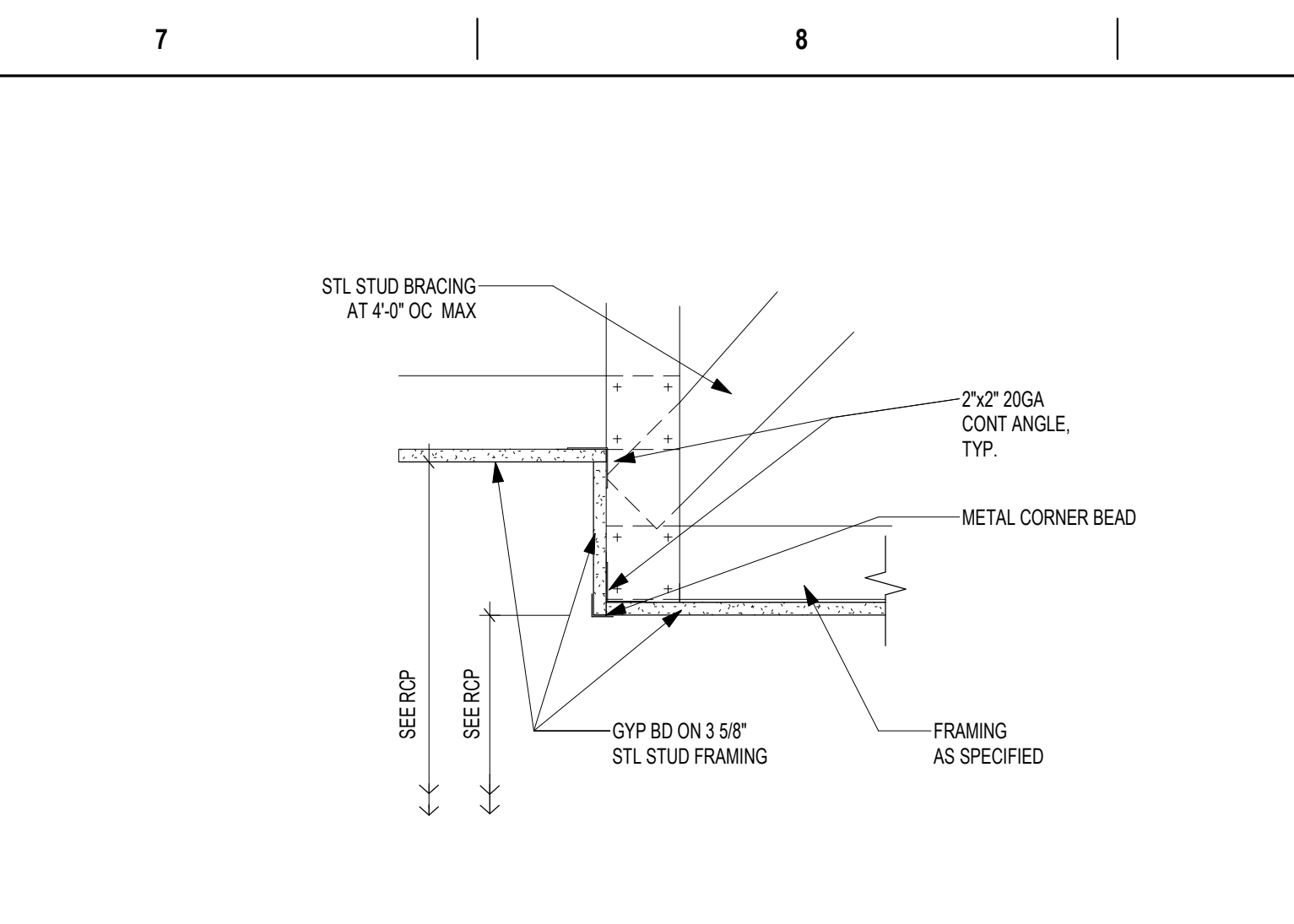

**4** CEILING TRANSITION GYP BD FROM WINDOW TO SHOWER  
1 1/2" = 1'-0"

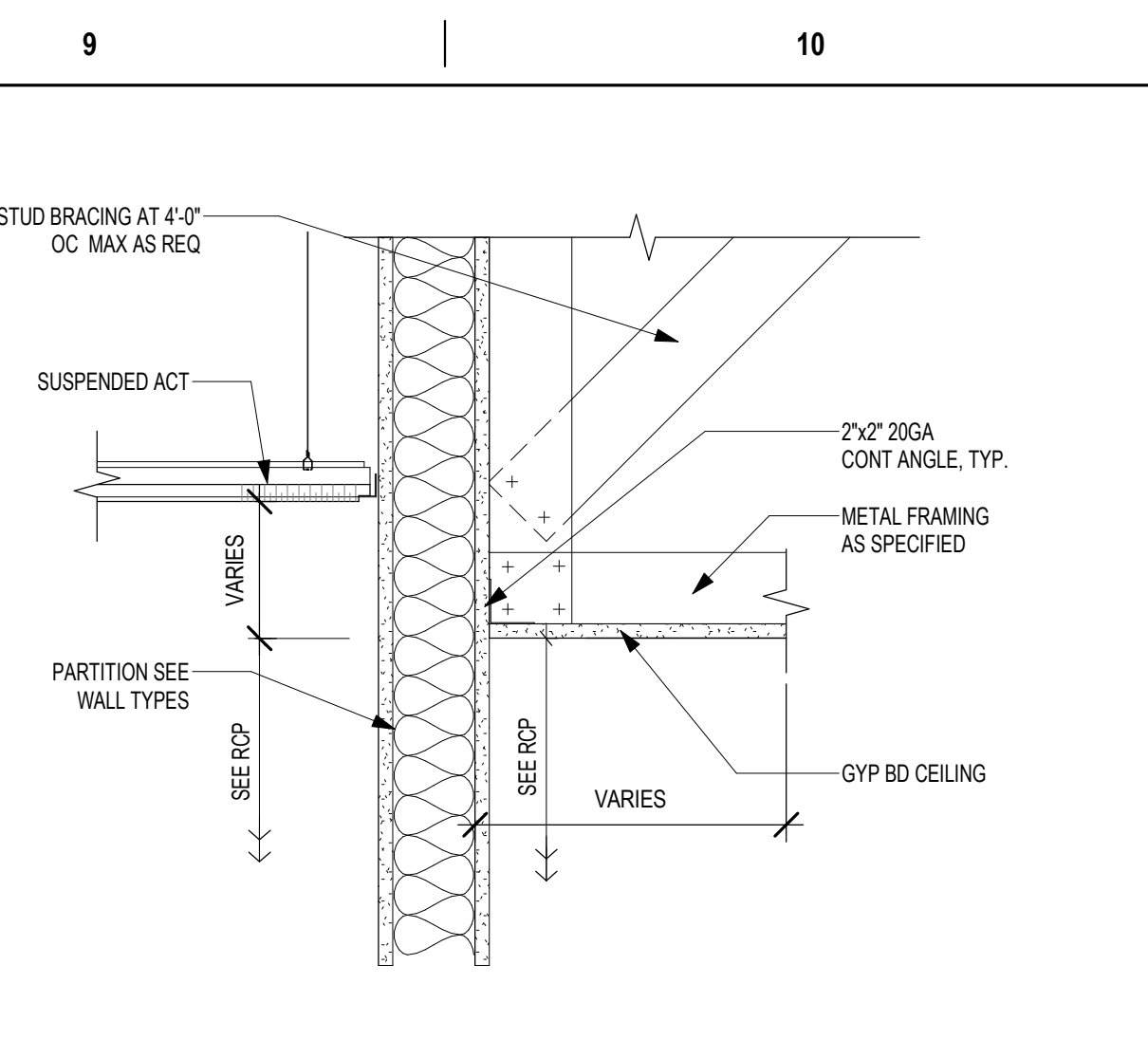

**5** DROPPED GYP BD CEILING DETAIL  
1 1/2" = 1'-0"

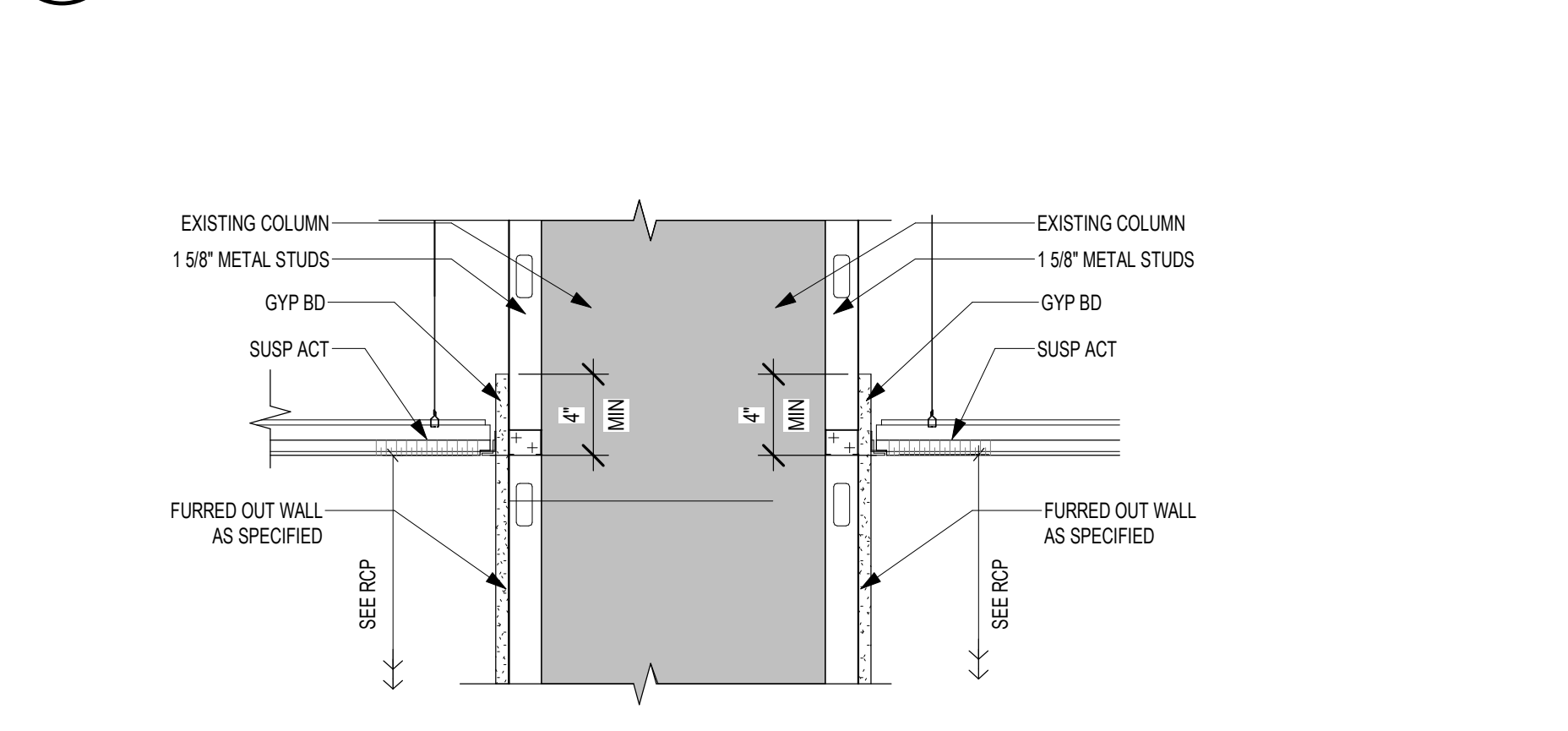

**6** CEILING TRANSITION AT CONCRETE COLUMN  
1 1/2" = 1'-0"

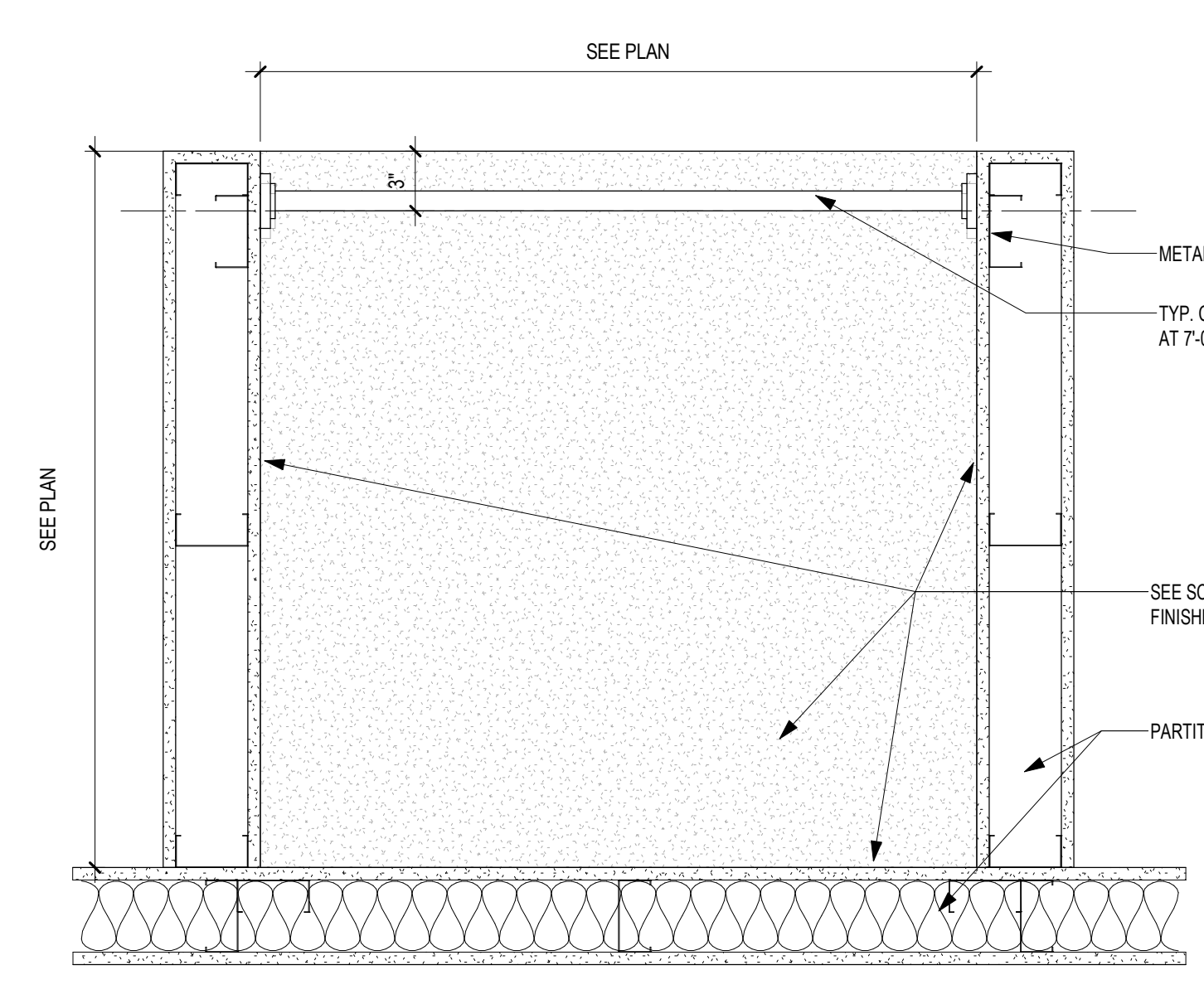

**7** CEILING AT SHOWER  
1 1/2" = 1'-0"

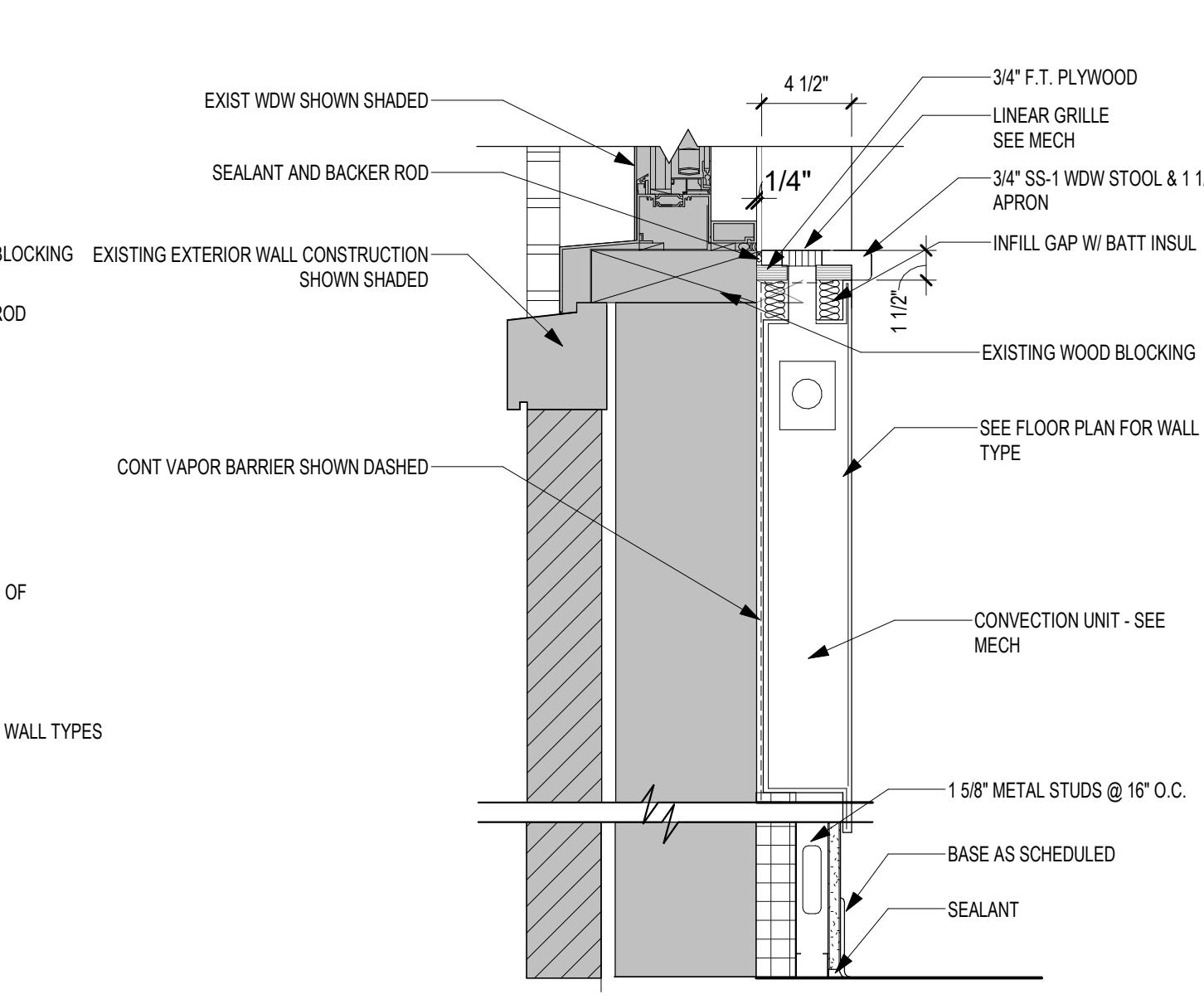

**8** WINDOW SILL - CONVECTION UNIT  
1 1/2" = 1'-0"

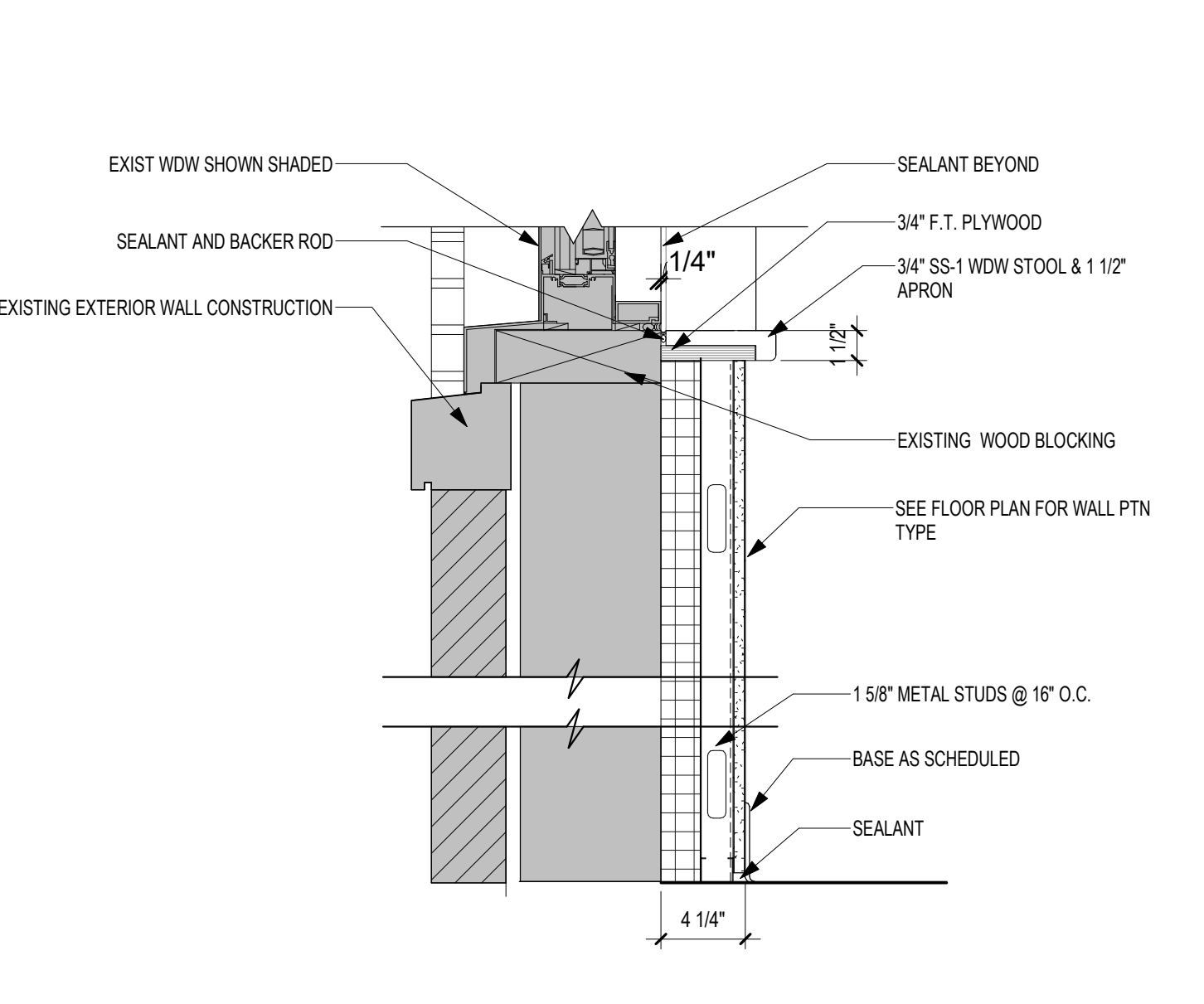

**8A** WINDOW SILL DETAIL  
1 1/2" = 1'-0"

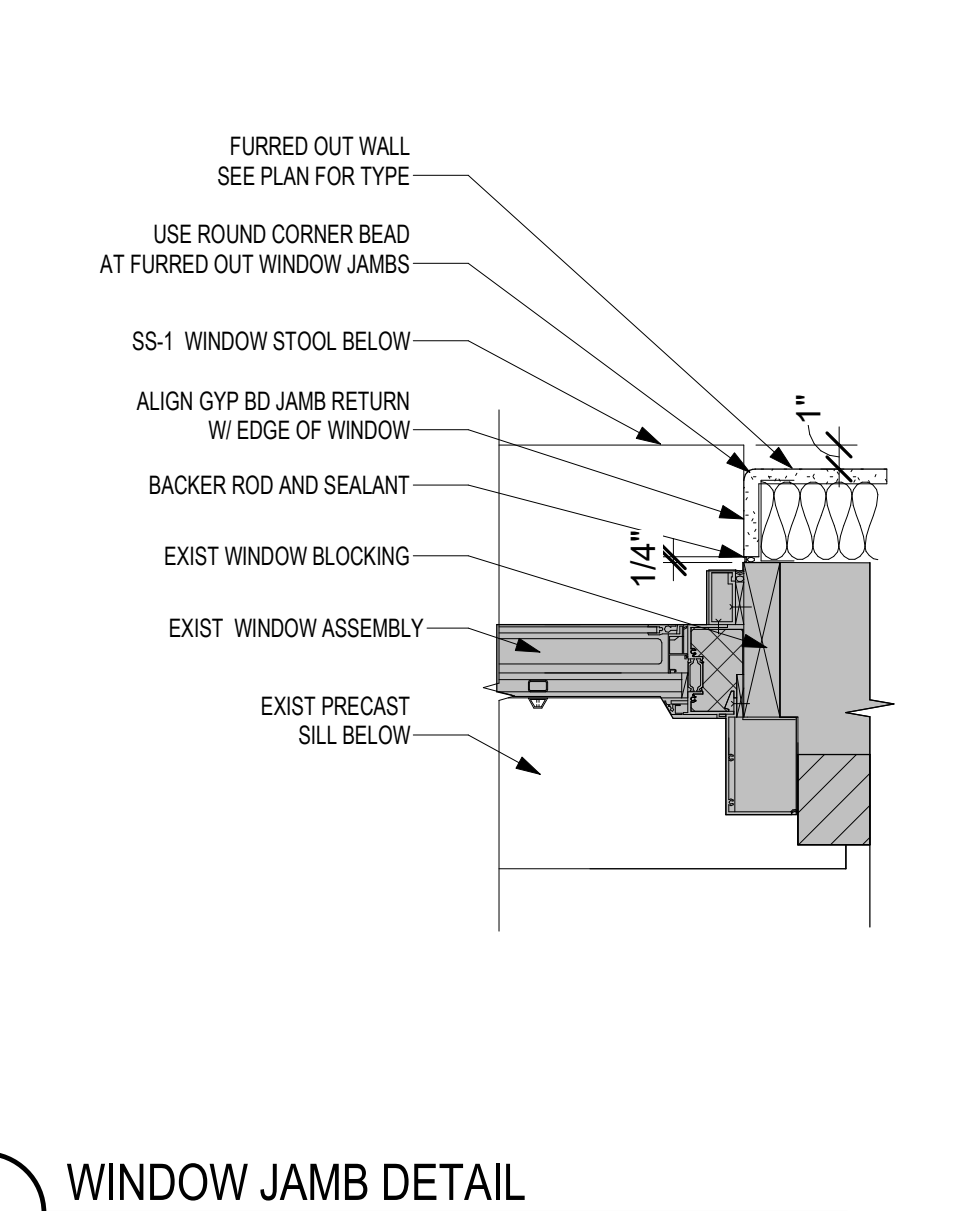

**9** WINDOW JAMB DETAIL  
1 1/2" = 1'-0"

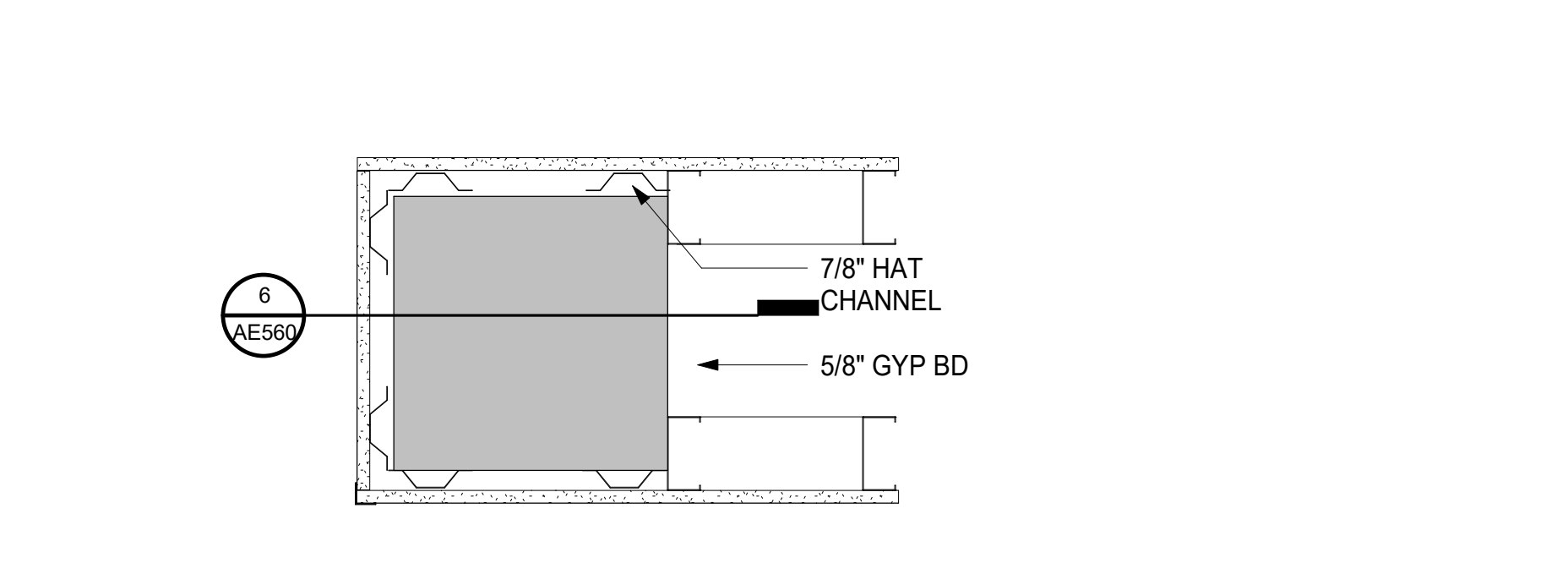

**10** ENLARGED COLUMN DETAIL TYPE 1 - PLAN VIEW  
1 1/2" = 1'-0"

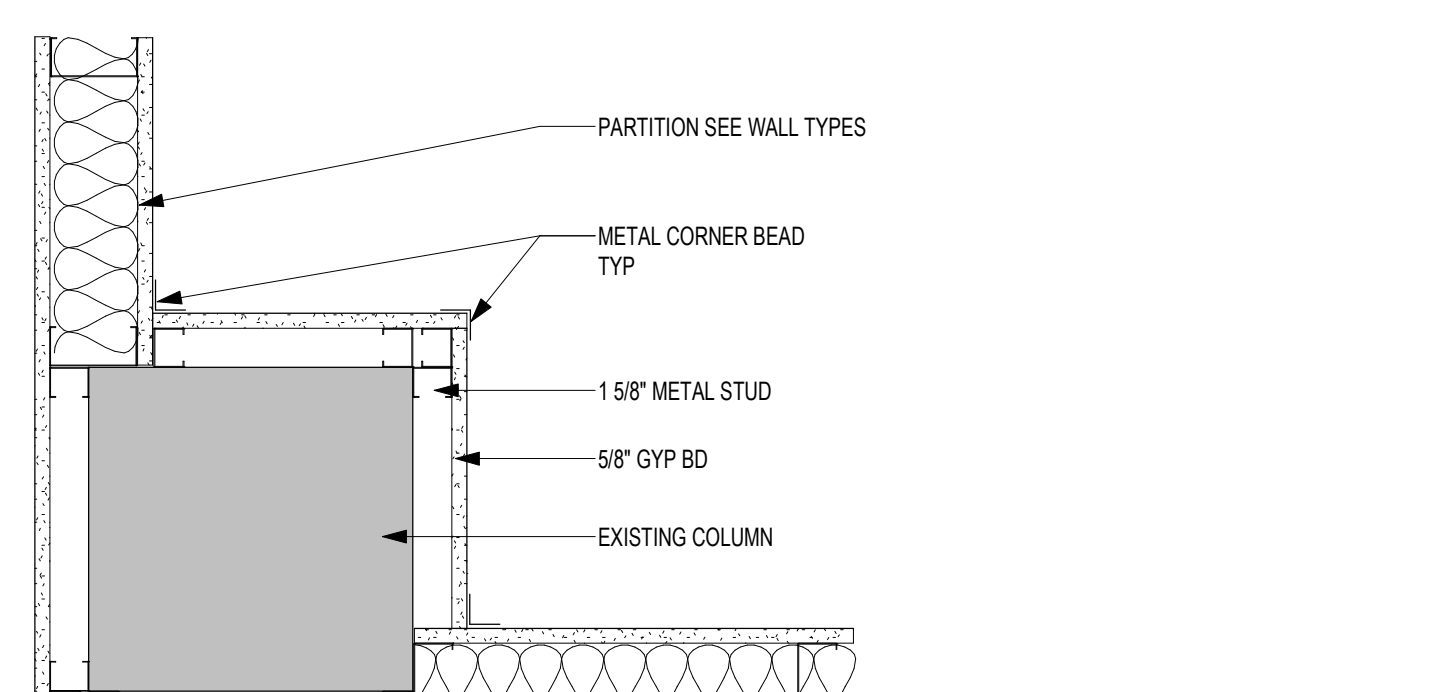

**11** ENLARGED COLUMN DETAIL TYPE 2 - PLAN VIEW  
1 1/2" = 1'-0"

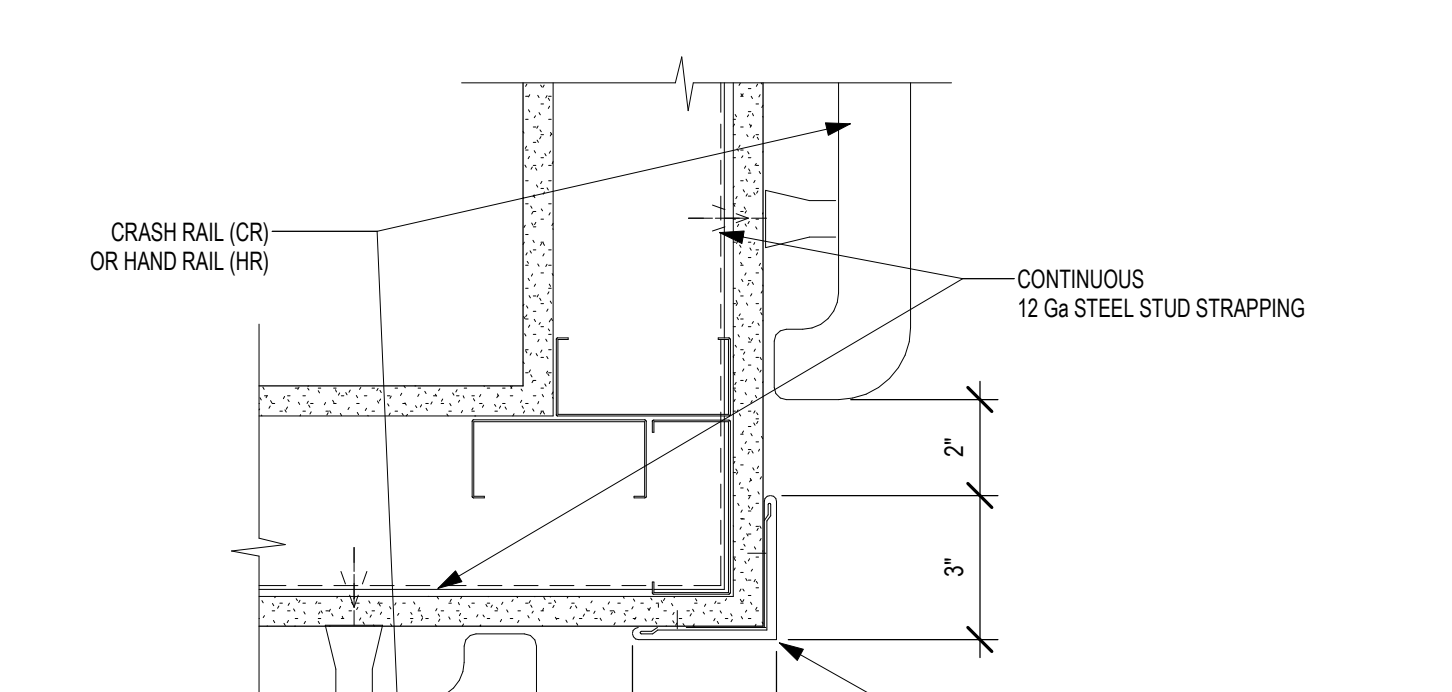

**12** CRASHRAIL AND HANDRAIL  
3" = 1'-0"

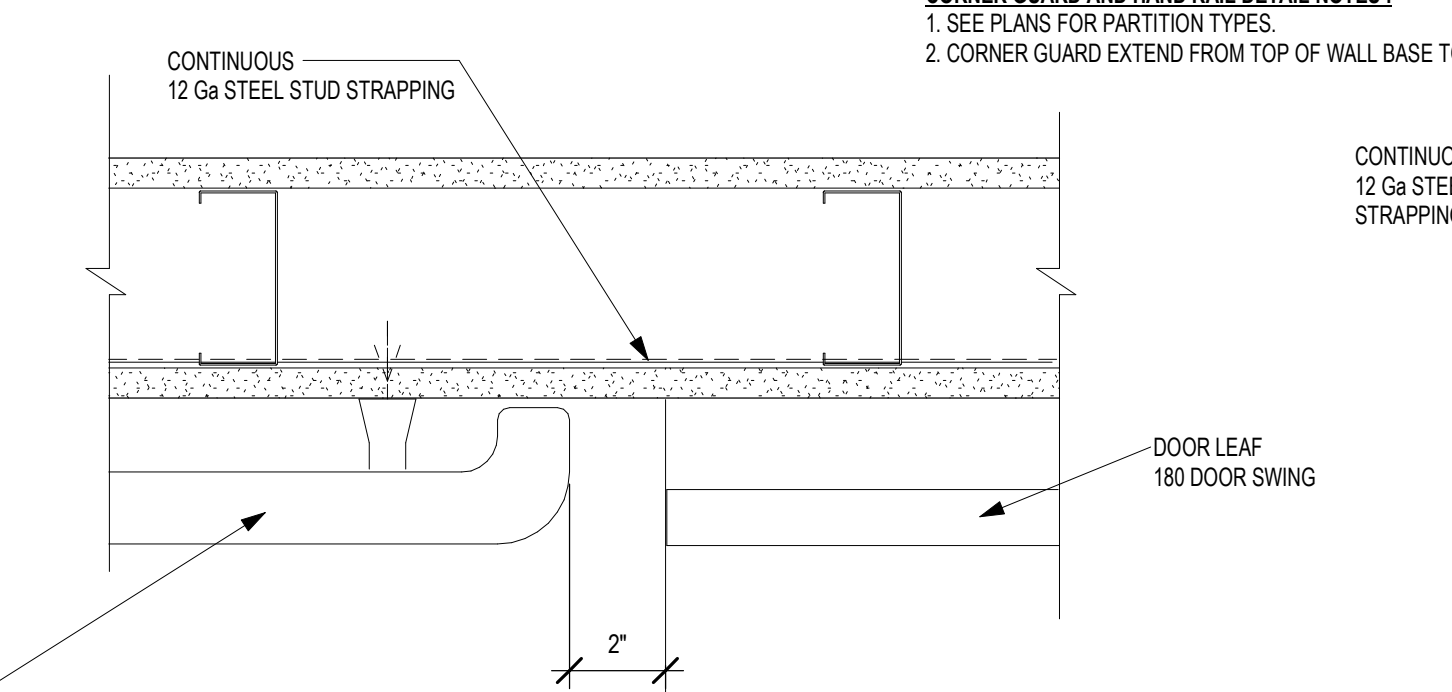

**13** ENLARGED COLUMN DETAIL TYPE 3 - PLAN VIEW  
1 1/2" = 1'-0"

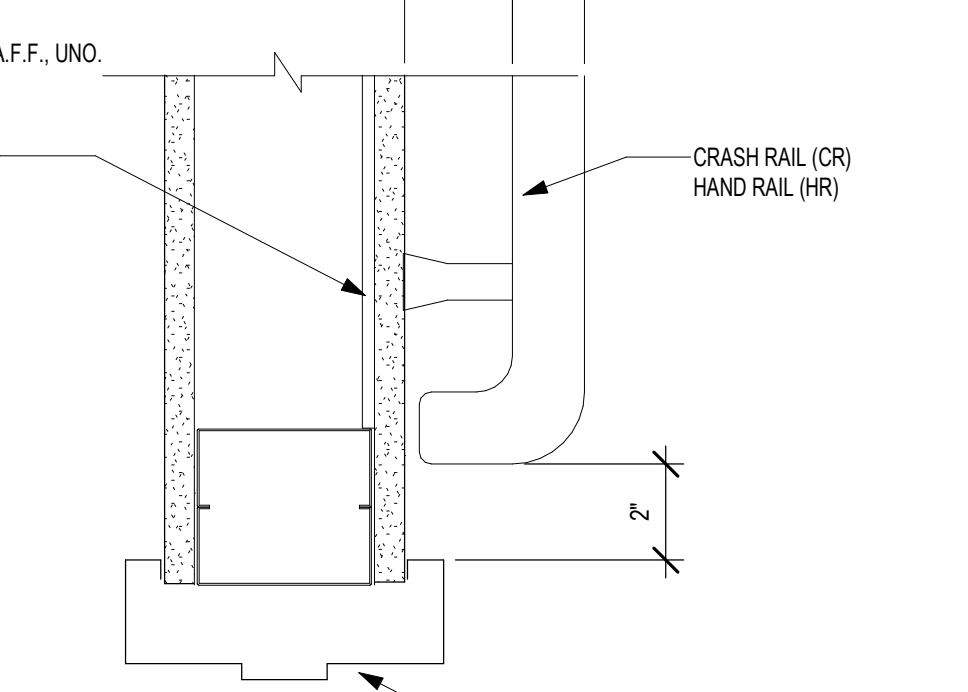

**14** ENLARGED COLUMN DETAIL TYPE 4 - PLAN VIEW  
1 1/2" = 1'-0"

Revision#	Description	Date:
1	REVISION SET 1 (PREBID ADDENDUM)	07/6/2021

**CONSULTANT**

**DUNHAM**

DUNHAM  
50 South Sixth Street / Suite 1100  
Minneapolis, Minnesota 55402-1540  
PHONE: 612.465.7550 FAX: 612.465.7551  
WEB: dunhameng.com  
mechanical + electrical consulting engineering

**ARCHITECT/ENGINEER OF RECORD**

**ANDERSON**

13605 1st Ave. N. #100 Plymouth, MN 55441  
P 763.412.4000 | F 763.412.4090 | ae-mn.com  
Anderson Engineering of Minnesota, LLC | Proj # 15451

STAMP

Project Title RENOVATE BUILDING 28 FIRST FLOOR EAST RTRTP	Project Number 656-19-306
Location SAINT CLOUD, MN	Building Number 28
Phase CONSTRUCTION DOCUMENTS	Drawing Title CEILING AND CONSTRUCTION DETAILS
Issue Date MAY 22, 2020	Checked SS
Drawn MPC/D	Revision AE560

**VA**

**U.S. Department of Veterans Affairs**

Veterans Health Administration  
St. Cloud VA Health Care System  
29

C:\Users\Public\Documents\Revit\Projects\15451\_BLDG 28\_1st Floor\_RTRTP\_SS\Sheet\ae560.rvt 7/6/2021 11:01:32 AM

three inches = one foot  
 one and one half inches = one foot  
 one inch = one foot  
 three quarters inch = one foot  
 one half inch = one foot  
 three eighths inch = one foot  
 one quarter inch = one foot  
 one eighth inch = one foot  
 one sixteenth inch = one foot

A  
 B  
 C  
 D  
 E  
 F



- ### PARTITION GENERAL NOTES:
- SEE LIFE SAFETY SHEETS FOR PARTITION LOCATIONS REQUIRING SMOKE AND FIRE RATINGS.
  - SEE SPECIFICATION SECTION 09 29 00, GYPSUM BOARD FOR ADDITIONAL GYPSUM BOARD PARTITION REQUIREMENTS.
  - WHERE NEW PARTITIONS ADJACENT TO EXISTING PARTITIONS AT INFILL CONDITIONS, OR WHEN EXTENDING EXISTING PARTITIONS THE CONTRACTOR IS TO POSITION STUDS IN ORDER TO ALIGN THE FACES OF THE PARTITIONS AS FLUSH AND INDISTINGUISHABLE FROM THE EXISTING PARTITIONS, U.N.O.
  - BULKHEAD FRAMING SHALL EXTEND TO UNDERSIDE OF STRUCTURE WITH DIAGONAL STUD FRAMING BRACES AT 4'-0" ON CENTER (2 BRACES MINIMUM) WITH GYPSUM BOARD EXTENDING 6" ABOVE CEILING MINIMUM, UNLESS NOTED OTHERWISE.
  - CONTRACTORS TO VERIFY EXISTING AND NEW CONSTRUCTION AT EXISTING FIRE/SMOKE PARTITIONS MEET THE REQUIREMENTS OF THE FIRE/SMOKE RATING ASSIGNED TO THE PARTITION.
  - SOUND ATTENUATING INSULATION MEANS GLASS FIBER OR MINERAL WOOL BATTS OR BLANKETS BEARING THE UL LABEL FOR FIRE RESISTANCE. VERIFY TYPE AND DENSITY (PCF) WITH FIRE TEST NUMBER SHOWN ON PARTITION TYPE. SOUND ATTENUATING INSULATION IS NOT REQUIRED AT WALLS NOT FORMING THE PERIMETER WALLS OF A ROOM OR AT WALL FURRING ATTACHED TO MASONRY WALLS. RIGID THERMAL INSULATION IS REQUIRED AT ALL FURRING LOCATIONS ON EXTERIOR WALLS.
  - FOR PARTITION HEIGHTS SEE PARTITION TAG LEGEND AND TAG SUBSCRIPTS ON PLANS.
  - ALL PARTITIONS ARE TO BE PARTITION TYPE A3, UNLESS NOTED OTHERWISE.
  - PROVIDE 1/2" DEFLECTION SPACE AT TOP OF STUDS AT PARTITIONS EXTENDING TO STRUCTURE, UNLESS NOTED OTHERWISE.
  - CONTRACTOR SHALL PROVIDE AND COORDINATE ALL IN-WALL BLOCKING FOR WALL MOUNTED CASEWORK, DEVICES, AND EQUIPMENT.
  - IN WET LOCATIONS INCLUDING SOILED UTILITY ROOMS, JANITOR CLOSETS, AND SHOWER ROOMS 5/8" GLASS MAT GYPSUM TILE BACKER BOARD IS TO BE USED ON TILED WALLS, AND 5/8" WATER RESISTANT GYPSUM BOARD IS TO BE USED ON PLUMBING WALLS AND ADJACENT WALLS NOT OTHERWISE SCHEDULED FOR TILE.

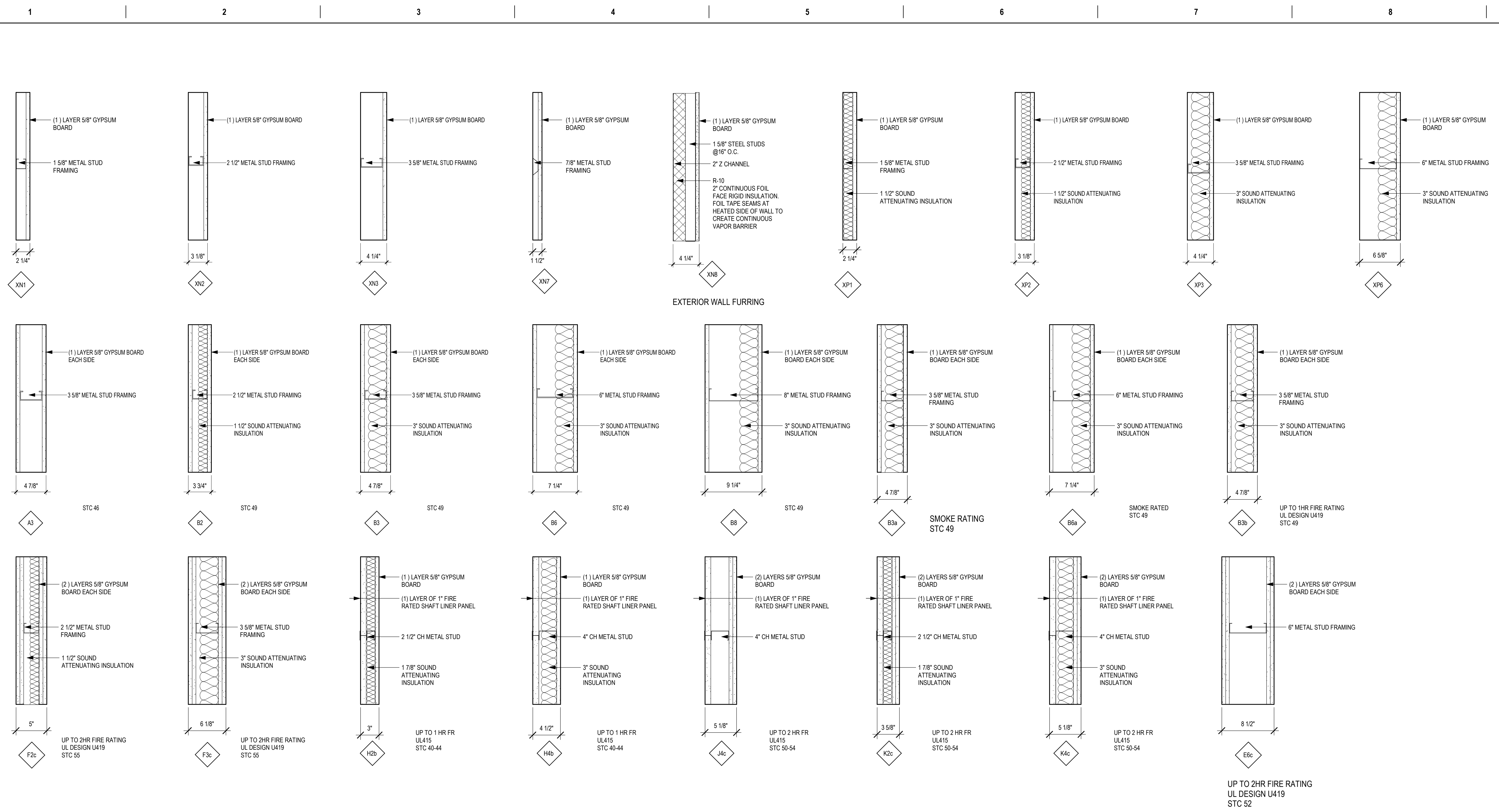

**INTERIOR PARTITION TYPES**

NOT ALL PARTITION TYPES MAYBE USED

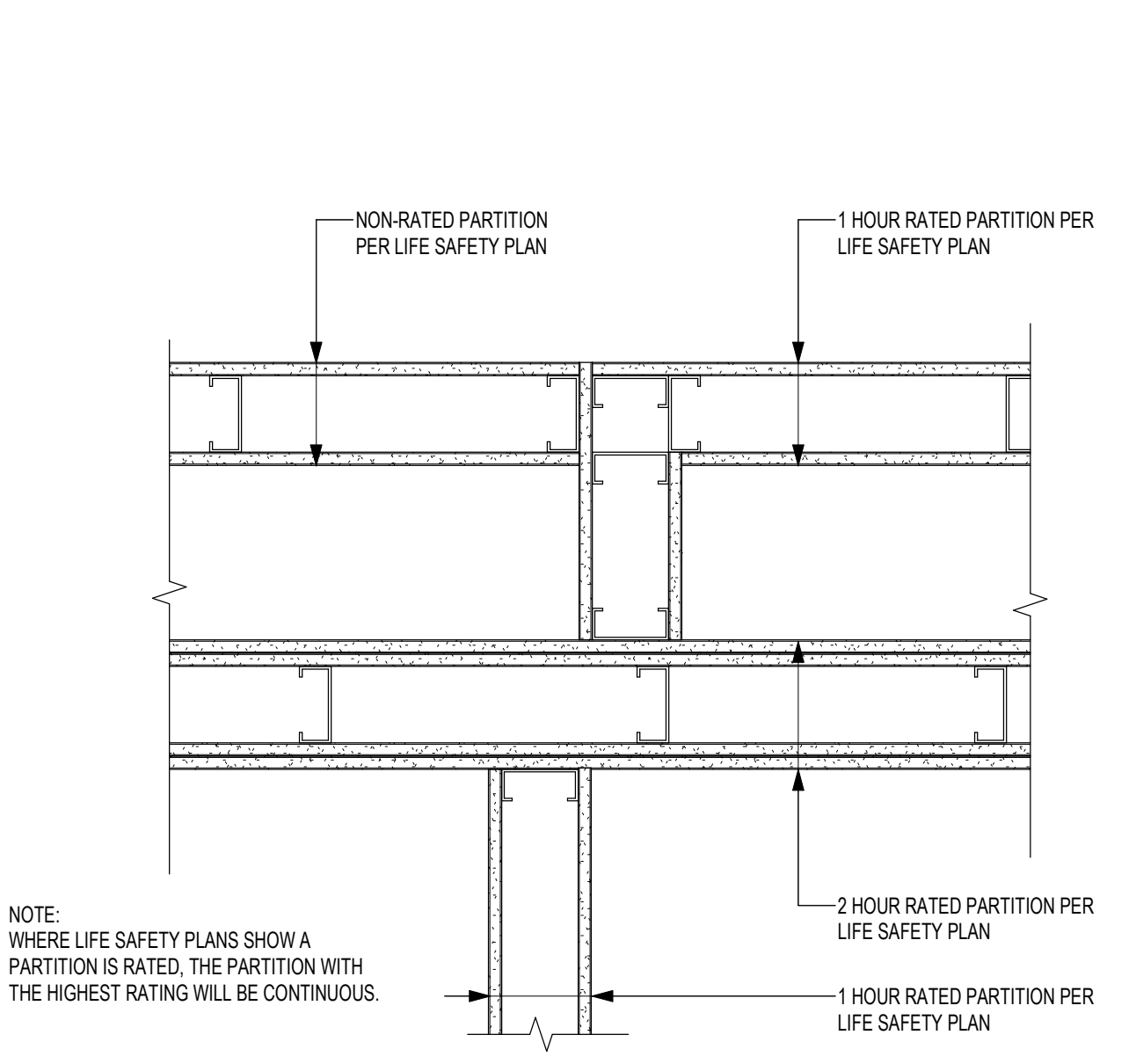

GUIDELINE - RATED WALL INTERSECTIONS

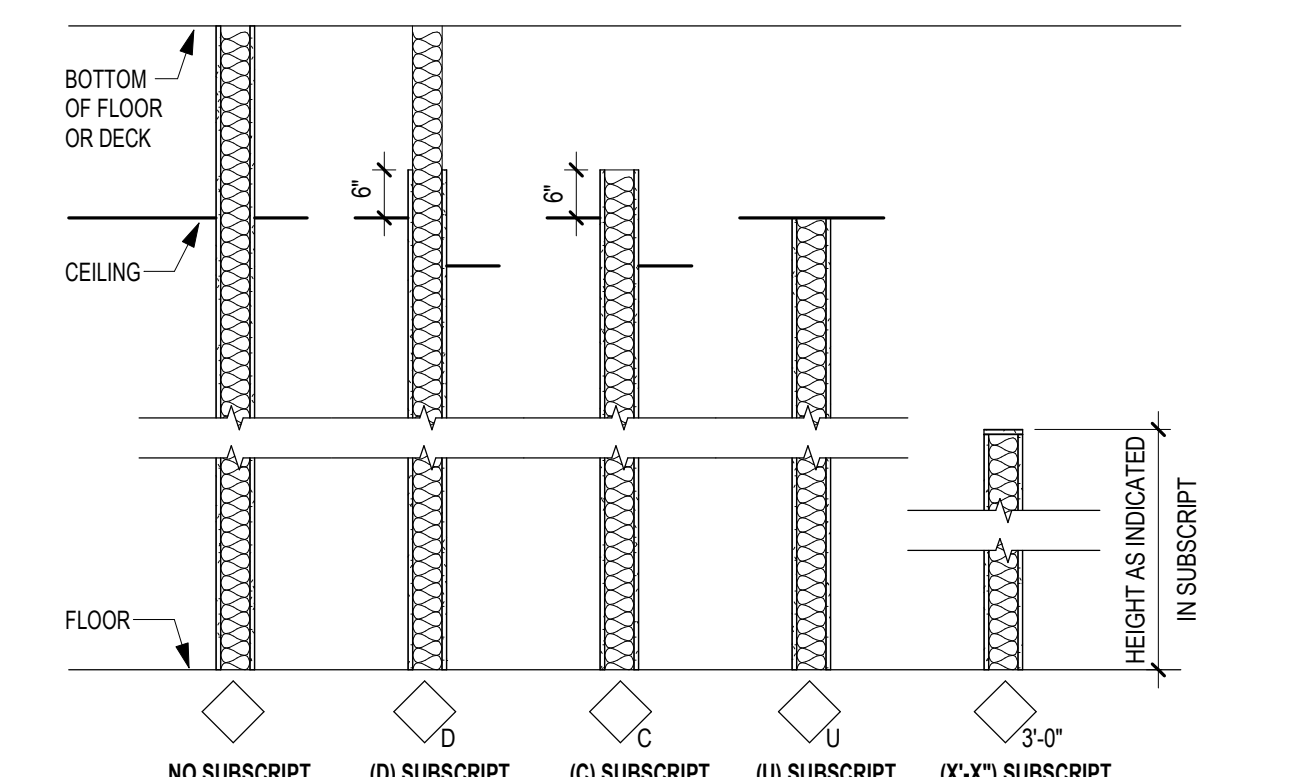

- GENERAL NOTES:**
- FOR PARTITIONS WITH UNEQUAL LAYERS OF GYPSUM BOARD ON EACH SIDE, THE SIDE OF THE PARTITION WITH THE TAG INDICATES WHERE THE EXTRA LAYER(S) OF GYPSUM BOARD ARE TO BE INSTALLED. REFER TO PARTITION TYPES FOR MORE INFORMATION.
  - AT INFILL WITHIN OR EXTENSIONS ONTO EXISTING PARTITIONS FINISHED PARTITION FACES ARE TO ALIGN WITH THE ADJACENT EXISTING PARTITION FACE.
  - SUBSCRIPTS MAY BE USED WITH ANY PARTITION TYPE.

INTERIOR PARTITION TAG SUBSCRIPT KEY

Revision#	Description	Date:
1	REVISION SET 1 (PREBID ADDENDUM)	07/6/2021

**CONSULTANT**

**DUNHAM**

DUNHAM  
50 South Sixth Street / Suite 1100  
Minneapolis, Minnesota 55402-1540  
PHONE: 612.465.7550 FAX: 612.465.7551  
WEB: dunhameng.com  
mechanical + electrical consulting engineering

**ARCHITECT/ENGINEER OF RECORD**

**ANDERSON**

13605 1st Ave. N. #100 Plymouth, MN 55441  
P 763.412.4000 | F 763.412.4090 | ae-mn.com  
Anderson Engineering of Minnesota, LLC | Proj # 15451

STAMP

<b>Project Title</b> RENOVATE BUILDING 28 FIRST FLOOR EAST RTTP	<b>Project Number</b> 656-19-306
<b>Location</b> SAINT CLOUD, MN	<b>Building Number</b> 28
<b>Phase</b> CONSTRUCTION DOCUMENTS	<b>Drawing Title</b> INTERIOR PARTITION TYPES AND DETAILS
<b>Issue Date</b> MAY 22, 2020	<b>Checked</b> SS
<b>Drawn</b> MP/CD	<b>Drawn</b> MP/CD

**U.S. Department of Veterans Affairs**

**Veterans Health Administration**

**St. Cloud VA Health Care System**

30



### ROOM FINISH LEGEND & ABBREVIATIONS

CG	CORNER GUARD	AF10	KEYNOTE
---	WALL PROTECTION	←	MATERIAL INSTALL DIRECTION
CPT	FLOOR FINISH TRANSITION		
ACT	ACOUSTICAL CEILING (TILE)		
CT	CERAMIC TILE		
GWB (SC)	GYPSUM WALLBACK SYSTEMS (SPECIAL COATING)		
LVT	LUXURY VINYL TILE		
P	PAINT		
PT	PORCELAIN TILE (FLOOR AND BASE)		
RES	RESILIENT BASE		
RES-W	RESINUS EPOXY FLOORING		
RF	RUBBER FLOORING		
S	SOLID SURFACE		
SC	SPECIAL COATING		
SP	SPECIAL FACED		
WSF	WELDED SEAM SHEET FLOORING (HEAT WELDED WITH ROD)		

NOTE: NOT ALL SYMBOLS MAY BE USED ON EACH PLAN

### FINISH PLAN GENERAL NOTES

- FIELD FINISH VENTS, GRILLES, ACCESS PANELS, PLUG STRIP, BASEBOARD RADIATION ENCLOSURES, ELECTRICAL PANEL BOARDS (IN FINISHED SPACES) TO MATCH SURFACE ON WHICH THEY OCCUR UNLESS OTHERWISE INDICATED. EXCEPTION: ITEMS WITH FACTORY WHITE FINISH OCCURRING ON WHITE ACT OR WHITE GYPSUM BOARD CEILING SHALL NOT BE PAINTED. STAINLESS STEEL ITEMS SHALL NOT BE PAINTED.
- FIELD VERIFY ALL NEW CONDITIONS. NOTIFY ARCHITECT OF ANY DISCREPANCIES PRIOR TO INSTALLATION.
- LOCATE CHANGES IN FLOOR FINISH MATERIAL UNDER CENTERLINE OF CLOSED DOOR UNLESS OTHERWISE INDICATED.
- PROVIDE CLEAR SILICONE SEALANT AT PERIMETER OF PLUMBING FLOOR DRAINS, CLEAN OUTS, ETC IN RESILIENT AND CERAMIC TILE FLOORS.
- PROVIDE SEALANT TO HORIZONTAL AND VERTICAL INTERIOR CERAMIC TILE CORNERS, COLOR TO MATCH GROUT COLOR.
- PROVIDE SEALANT AT JOINT BETWEEN COUNTER TOP, BACK OR SIDE SPLASH AND WALLS.
- PROVIDE CLEAR SILICONE SEALANT AT THE BASE OF DOOR FRAME TO RESILIENT AND CT FLOORING, TYP. SEE PLANS AND ROOM FINISH SCHEDULE FOR FLOOR FINISH LOCATIONS.
- HOLLOW METAL DOORS AND FRAMES TO BE PAINTED P-5, UNLESS NOTED OTHERWISE IN THE ROOM OPENING SCHEDULE.
- WOOD: PRE-FINISHED TO MATCH BUILDING STANDARD, REFER TO SPECIFICATION.
- CEILING HEIGHTS AND MATERIALS/FINISHES CALLED OUT IN ROOM FINISH SCHEDULE ARE FOR ENTIRE CEILING OR MAJORITY OF THAT ROOM, UNLESS OTHERWISE INDICATED. SEE REFLECTED CEILING PLAN FOR CHANGES IN CEILING MATERIAL AND CEILING HEIGHT. PAINT ALL SURFACES OF SOFFIT SAME COLOR AS INDICATED.
- COLOR SELECTIONS ARE BASED ON USE OF PRODUCTS INDICATED IN THE MATERIALS SCHEDULE. IF MANUFACTURERS OTHER THAN THOSE INDICATED ARE USED, ARCHITECT MAY REVISE COLOR SELECTIONS OF OTHER FINISHES TO ENSURE PROPER COORDINATION.
- PAINT ALL FIRE EXTINGUISHER CABINETS TO MATCH COLOR OF THE ADJACENT WALLS.
- CEILING HEIGHTS ARE MEASURED FROM FINISH FLOOR.
- FOR FLOOR FINISH MATERIALS AND PATTERN, SEE FINISH PLAN.
- SEE INTERIOR ELEVATIONS FOR MORE FINISH INFO.



1 FIRST FLOOR FINISH PLAN  
1/8" = 1'-0"

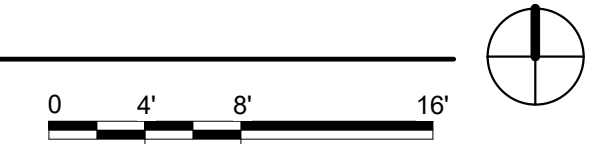

Revision#	Description	Date:
1	REVISION SET 1 (PREBID ADDENDUM)	07/6/2021

**CONSULTANT**

**DUNHAM**

DUNHAM  
50 South Sixth Street / Suite 1100  
Minneapolis, Minnesota 55402-1540  
PHONE: 612.465.7550 FAX: 612.465.7551  
WEB: dunhameng.com  
mechanical + electrical consulting engineering

**ARCHITECT/ENGINEER OF RECORD**

**ANDERSON**

13605 1st Ave. N. #100 Plymouth, MN 55441  
P 763.412.4000 | F 763.412.4090 | ae-mn.com  
Anderson Engineering of Minnesota, LLC | Proj # 15451

**STAMP**

<b>Project Title</b> RENOVATE BUILDING 28 FIRST FLOOR EAST RTTP		<b>Project Number</b> 656-19-306
<b>Location</b> SAINT CLOUD, MN		<b>Building Number</b> 28
<b>Phase</b> CONSTRUCTION DOCUMENTS		<b>Drawing Number</b> AF101
<b>Issue Date</b> MAY 22, 2020	<b>Checked</b> SS	<b>Drawn</b> MP

**VA**

**U.S. Department of Veterans Affairs**

Veterans Health Administration  
St. Cloud VA Health Care System  
33

C:\Users\Public\Documents\Revit\Projects\15451\_BLDG 28\_1st Floor\_RTP\_Schott\sheet.rvt 7/6/2021 11:04:47 AM



ROOM FINISH SCHEDULE - BASEMENT										
Number	NAME	FLOOR FINISH	BASE FINISH	WALL FINISH				CEILING FINISH	REMARKS	
				NORTH	EAST	SOUTH	WEST			
3	CORRIDOR	VCT-1	RB-1	EXIST	EXIST	EXIST	EXIST	ACT-1	PATCH FINISHES THIS AREA TO MATCH EXISTING AS NECESSARY.	
3A	STAIR	VCT-1	RB-1	EXIST	EXIST	EXIST	EXIST	ACT-1	PATCH FINISHES THIS AREA TO MATCH EXISTING AS NECESSARY.	
76	TESTING OFFICE	CPT-1	CPT-1	EXIST	EXIST	EXIST	EXIST	ACT-1	SEE FINISH PLAN FOR ADDITIONAL INFORMATION.	
78	MEDICAL RECEPTION MULTIPURPOSE SPACE	CPT-1	CPT-1	EXIST	EXIST	EXIST	EXIST	ACT-1	SEE FINISH PLAN FOR ADDITIONAL INFORMATION.	
14	MECHANICAL	C	RB-1	N/A	N/A	N/A	N/A	N/A	FINISH GYP BD TO LEVEL 1	

ROOM FINISH SCHEDULE - FIRST FLOOR										
Number	NAME	FLOOR FINISH	BASE FINISH	WALL FINISH				CEILING FINISH	REMARKS	
				NORTH	EAST	SOUTH	WEST			
133	ELECTRICAL ROOM	EXIST	EXIST	P-1	P-1	P-1	P-1	N/A		
170	HAC	PT-2	PT-2	SC-1	SC-1	SC-1	CT-4-SC-1	ACT-2		
134	CONFERENCE/BREAK ROOM	CPT-1/VCT-1	RB-1	P-1	P-2	P-1/P-2	P-1	ACT-1	SEE FINISH PLAN FOR ADDITIONAL INFORMATION.	
142	SOILED UTILITY	WSF-1	WSF-1	RWC-1SC-1	RWC-1SC-1	RWC-1SC-1	RWC-1SC-1	ACT-1	RWC WITH TRIM TO 4" AFF	
149	OFFICE	CPT-1	CPT-1	P-1	P-1	P-1	P-1	ACT-1		
150	MED	VCT-1	RB-1	P-1	P-1	P-1	P-1	ACT-1		
153	LAUNDRY	WSF-1	WSF-1	P-3	P-3	P-3	P-3	ACT-1		
154	TOILET	PT-1/PT-2	CT-3	CT-1CT-2P-3	CT-1CT-2P-3	CT-1CT-2P-3	CT-1CT-2P-3	ACT-2P-1		
CE-5	CORRIDOR	CPT-1	CPT-1	P-2	P-1	P-1	N/A	ACT-1	PT-2 AT COLUMNS	
164	MULTI-PURPOSE ROOM	CPT-1	CPT-1	P-1	P-1	P-2	P-1	ACT-1		
165	KITCHENETTE	VCT-1	RB-1	N/A	N/A	N/A	P-2	GYP BD (P-2)		
135	VENDING	VCT-1	RB-1	P-1	P-1	P-1	P-1	ACT-1		
136	OFFICE	CPT-1	CPT-1	P-3	P-3	P-3	P-3	ACT-1		
159	CLEAN LINEN	WSF-1	WSF-1	RWC-1SC-1	RWC-1SC-1	RWC-1SC-1	RWC-1SC-1	ACT-2	RWC WITH TRIM TO 4" AFF	
166	OPEN LOUNGE	CPT-1/CPT-2	CPT-1	P-2	P-1	P-1	P-1	ACT-1	PT-2 AT COLUMNS	
167	LOW VOLTAGE	C	RB-1	P-1	P-1	P-1	P-1	N/A		
168	STAFF	VCT-1	RB-1	P-1	P-1	P-1	P-1	ACT-1		
CE-2	CORRIDOR	CPT-1	CPT-1	N/A	N/A	P-1	P-1	ACT-1	PT-2 AT COLUMNS	
CE-3	CORRIDOR	CPT-1	CPT-1	N/A	P-1	P-1	N/A	ACT-1	PT-2 AT COLUMNS	
160	SPD	VCT-1	RB-1	P-1	P-1	P-1	P-1	ACT-1		
CE-4	CORRIDOR	CPT-1	CPT-1	P-2	N/A	P-1	P-1	ACT-1	PT-2 AT COLUMNS	
169A	STORAGE	VCT-1	RB-1	P-1	P-1	P-1	P-1	ACT-1		
169	OXYGEN ROOM	VCT-1	RB-1	P-1	P-1	P-1	P-1	ACT-1		
134A	STORAGE	CPT-1	RB-1	P-1	P-1	P-1	P-1	ACT-1		
134B	CORRIDOR	VCT-1	RB-1	P-1	P-1	P-1	P-1	ACT-1		
T1	CONNECTING CORRIDOR	EXIST	EXIST	EXIST	EXIST	EXIST	EXIST	EXIST		
164A	CLOSET	CPT-1	CPT-1	P-1	P-1	P-1	P-1	ACT-1		
171	MECH ACCESS	VCT-1	RB-1	P-1	P-1	P-1	P-1	N/A		

ROOM FINISH SCHEDULE - PATIENT ROOMS (TYPICAL)										
Number	NAME	FLOOR FINISH	BASE FINISH	WALL FINISH				CEILING FINISH	REMARKS	
				NORTH	EAST	SOUTH	WEST			
	PATIENT TOILET ROOMS	PT-1/PT-2	CT-3	CT-1CT-2P-3	CT-1CT-2P-3	CT-1CT-2P-3	CT-1CT-2P-3	ACT-2P-1		
	PATIENT ROOMS	CPT-1	CPT-1	SEE FINISH PLAN	SEE FINISH PLAN	SEE FINISH PLAN	SEE FINISH PLAN	ACT-1		

MATERIAL SCHEDULE						
CODE	MATERIAL/PRODUCT	MANUFACTURER	STYLE	COLOR	SIZE	REMARKS
<b>FLOORING</b>						
CPT-1	BROADLOOM CARPET	J-J INVISION	PAY DAY	1408 HIGH ROLLER		
CPT-2	MODULAR CARPET TILE	J-J INVISION	CITY BLOCKS	1304 HARVARD SQUARE		
VCT-1	VINYL COMPOSITION TILE	ARMSTRONG	STANDARD EXCELON IMPERIAL	FORTRESS WHITE 51839	12" x 12"	
PT-1	PORCELAIN CERAMIC TILE	DALTILE	KEYSTONES MOSAIC	PEPPER WHITE D137	2" x 2"	GROUT: MAPEI KERACOLOR - 107 IRON
PT-2	PORCELAIN CERAMIC TILE	DALTILE	KEYSTONES MOSAIC	URBAN PUTTY D161	2" x 2"	GROUT: MAPEI KERACOLOR - 107 IRON
C	CONCRETE SEALER	SHERWIN WILLIAMS	H&C DECORATIVE CONCRETE SEALER	CLEAR		
<b>BASE</b>						
RB-1	RESILIENT BASE	VPI FLOORING	RUBBER WALL BASE	97 FAWN	4"	
CBT-1	CARPET WALL BASE	J-J INVISION	PAY DAY	1408 HIGH ROLLER	4"	
CT-3	CERAMIC WALL TILE	DALTILE	COLORWHEEL CLASSIC FLAT TOP COVE...	WHITE 0100	6" x 6"	
<b>WALLS</b>						
P-1	PAINT	BENJAMIN MOORE	ECO SPEC EGG SHELL	WHITE 002		
P-2	PAINT	BENJAMIN MOORE	ECO SPEC EGG SHELL	SMOKEY MOUNTAIN AC-18		
P-3	PAINT	BENJAMIN MOORE	ECO SPEC EGG SHELL	SHAKER BEIGE HC-45		
CT-1	CERAMIC WALL TILE	DALTILE	COLORWHEEL CLASSIC	WHITE 0100	3" x 6"	GROUT: MAPEI KERACOLOR - 00 WHITE
CT-2	CERAMIC WALL TILE	DALTILE	FESTIVA	WILLOW GF42	3" x 6"	GROUT: MAPEI KERACOLOR - 00 WHITE
CT-4	CERAMIC WALL TILE	DALTILE	SEMI GLOSS	ALMOND PL22	4.25" X 4.25"	GROUT: MAPEI KERACOLOR - 00 WHITE
SC-1	SPECIAL COATING	BENJAMIN MOORE	COROTECH POLYAMIDE EPOXY COATING	TINTABLE WHITE - TINT TO SHAKE...		
<b>MILLWORK</b>						
PLAM-1	PLASTIC LAMINATE	WILSONART	STANDARD HPL	MANITOBA MAPLE 7911		60 MATTE
PLAM-2	PLASTIC LAMINATE	WILSONART	STANDARD HPL	RIVER CHERRY 7937		38 FINE VELVET
S-1	SOLID SURFACE	LH HAUSYS	H-MACS	R118 REST		MATTE
S-2	SOLID SURFACE SINK	LH HAUSYS	H-MACS SINK BOWL 1612-AC	IVORY		
<b>CEILING</b>						
ACT-1	ACOUSTICAL CEILING TILE	USG	2110 RADAR BASIC ACOUSTICAL PANELS	WHITE	2' x 2'	
ACT-2	ACOUSTICAL CEILING TILE	USG	RADAR CERAMIC ACOUSTICAL PANELS	WHITE	2' x 2'	
<b>MISC. FINISHES</b>						
PR-1	METAL TILE TRIM	SCHLUTER	QUADEC			SATIN NICKEL ANODIZED TO FIT TILE
TS-1	METAL TRANSITION STRIP	SCHLUTER	RENO-UJ			SATIN NICKEL ANODIZED TO FIT TILE
TS-2	VINYL TRANSITION STRIP	JOHNSONITE	CTA-63-D			63 BURNT UMBER
HR-1	HANDRAIL	ACROVYN	HRB-4CN			#100 EGGSHELL
CR-1	CRASH RAIL	ACROVYN	SCR-48N			#100 EGGSHELL
CG-1	CORNER GUARDS	ACROVYN	SSM-25AN			#100 EGGSHELL

ROOM FINISH LEGEND & ABBREVIATIONS			
CG	CORNER GUARD	(AF10)	KEYNOTE
---	WALL PROTECTION	←	MATERIAL INSTALL DIRECTION
CPT	FLOOR FINISH TRANSITION		
ACT	ACOUSTICAL CEILING (TILE)		
CT	CERAMIC TILE		
GWB (SC)	GYPSUM WALLBACK SYSTEMS (SPECIAL COATING)		
LVT	LUXURY VINYL TILE		
P	PAINT		
PT	PORCELAIN TILE (FLOOR AND BASE)		
RB	RESILIENT BASE		
RES	RESINOUS EPOXY FLOORING		
RESW	RESINOUS EPOXY WALL/CEILING		
RF	RUBBER FLOORING		
S	SOLID SURFACE		
SC	SPECIAL COATING		
SP	SPECIAL FACED		
WSF	WELDED SEAM SHEET FLOORING (HEAT WELDED WITH ROD)		

NOTE: NOT ALL SYMBOLS MAY BE USED ON EACH PLAN

Revision#	Description	Date
1	REVISION SET 1 (PREBID ADDENDUM)	07/6/2021

**CONSULTANT**

**DUNHAM**

DUNHAM  
50 South Sixth Street / Suite 1100  
Minneapolis, Minnesota 55402-1540  
PHONE: 612.465.7550 FAX: 612.465.7551  
WEB: dunhameng.com  
mechanical + electrical consulting engineering

**ARCHITECT/ENGINEER OF RECORD**

**ANDERSON**

13605 1st Ave. N. #100 Plymouth, MN 55441  
P 763.412.4000 | F 763.412.4090 | ae-mn.com  
Anderson Engineering of Minnesota, LLC | Proj # 15451

STAMP

Project Title RENOVATE BUILDING 28 FIRST FLOOR EAST RTTP	Project Number 656-19-306
Location SAINT CLOUD, MN	Building Number 28
Phase CONSTRUCTION DOCUMENTS	Drawing Number AF600
Drawing Title MATERIAL AND ROOM FINISH SCHEDULE	Issue Date MAY 22, 2020
Checked BB/SS	Drawn MP

**VA**

**U.S. Department of Veterans Affairs**

Veterans Health Administration  
St. Cloud VA Health Care System

34