

SYMBOL LEGEND:

- EXISTING STORM INLET
- EXISTING STORM MANHOLE
- EXISTING SANITARY MANHOLE
- EXISTING MANHOLE
- EXISTING POST INDICATOR VALVE
- EXISTING GATE VALVE
- EXISTING LIGHT POLE
- EXISTING SIGN
- EXISTING FENCE
- EXISTING HANDRAIL
- EXISTING SANITARY SEWER LINE
- EXISTING IRRIGATION LINE
- EXISTING STORM SEWER LINE
- EXISTING WATERMAIN LINE
- EXISTING CHILLED WATER LINE
- EXISTING UNDERGROUND ELECTRIC LINE
- EXISTING 6" STEAM LINE
- EXISTING 3" CONDENSER LINE
- EXISTING STEAM LINE
- EXISTING CONDENSER LINE
- EXISTING UNDERGROUND FIBER OPTIC
- REMOVE EXISTING LIGHT POLE
- REMOVE EXISTING FENCE
- REMOVE EXISTING CONCRETE PAVEMENT
- REMOVE EXISTING ASPHALT PAVEMENT
- REMOVE EXISTING CONCRETE CURB & GUTTER
- REMOVE EXISTING BUILDING
- NEW TEMPORARY CURB STOP
- NEW POST INDICATOR VALVE
- NEW SANITARY SEWER SERVICE

PLAN NOTES:

1. CONTRACTOR SHALL LOCATE ALL UTILITIES PRIOR TO CONSTRUCTION. NORTH DAKOTA ONE CALL WILL ONLY LOCATE THEIR MAINS AND WILL NOT LOCATE PRIVATE UTILITIES ON THIS SITE. THE VA IS NOT RESPONSIBLE FOR LOCATING ANY ON SITE UTILITIES. ONCE UTILITIES HAVE BEEN LOCATED AND MARKED, THE CONTRACTOR SHALL SUBMIT FOR A DIG PERMIT FROM THE FARGO VA.
2. CONTRACTOR SHALL FIELD VERIFY LOCATION AND ELEVATION OF ALL EXISTING/PROPOSED UTILITY CROSSINGS, AND WHERE EXISTING UTILITIES CONNECT INTO NEW UTILITY MAINS.
3. CONTRACTOR SHALL KEEP ACCESS OPEN TO ALL EXISTING DOORS, FIRE EXITS, AND LOADING DOCKS DURING ALL PHASES OF CONSTRUCTION. IF TEMPORARY CLOSURES ARE REQUIRED, COORDINATE WITH VA ADMINISTRATION A MINIMUM OF 2 WEEKS IN ADVANCE.
4. CONTRACTOR IS REQUIRED TO MAINTAIN ONE DRIVING LANE OPEN AT ALL TIMES. COORDINATE WITH VA AND MINIMIZE ROAD CLOSURE DOWN TIME.
5. CONTRACTOR IS RESPONSIBLE FOR GENERAL TRAFFIC CONTROL TO ALLOW FOR PUBLIC ACCESS THROUGH THE PROJECT SITE. CONTRACTOR SHALL PROVIDE ADEQUATE SIGNS FOR PUBLIC SAFETY AND TRAFFIC CONTROL.
6. CONTRACTOR SHALL MAINTAIN 8.0' BURY DEPTH OVER ALL NEW WATERMAIN.
7. CONTRACTOR SHALL PROVIDE AND INSTALL ANY ADDITIONAL FITTINGS, PIPING, AND OFFSETS TO ACCOUNT FOR UTILITY LOCATIONS AND CROSSINGS NOT INDICATED ON THE PLANS.
8. ALL PAVEMENT MARKED FOR DEMOLITION SHALL BE FULL DEPTH SAW CUT PRIOR TO REMOVAL.
9. ALL GRASSED AREAS DISTURBED BY CONSTRUCTION SHALL HAVE TOPSOIL (6" DEPTH), GRADED, SEED, AND HYDRO-MULCHED.

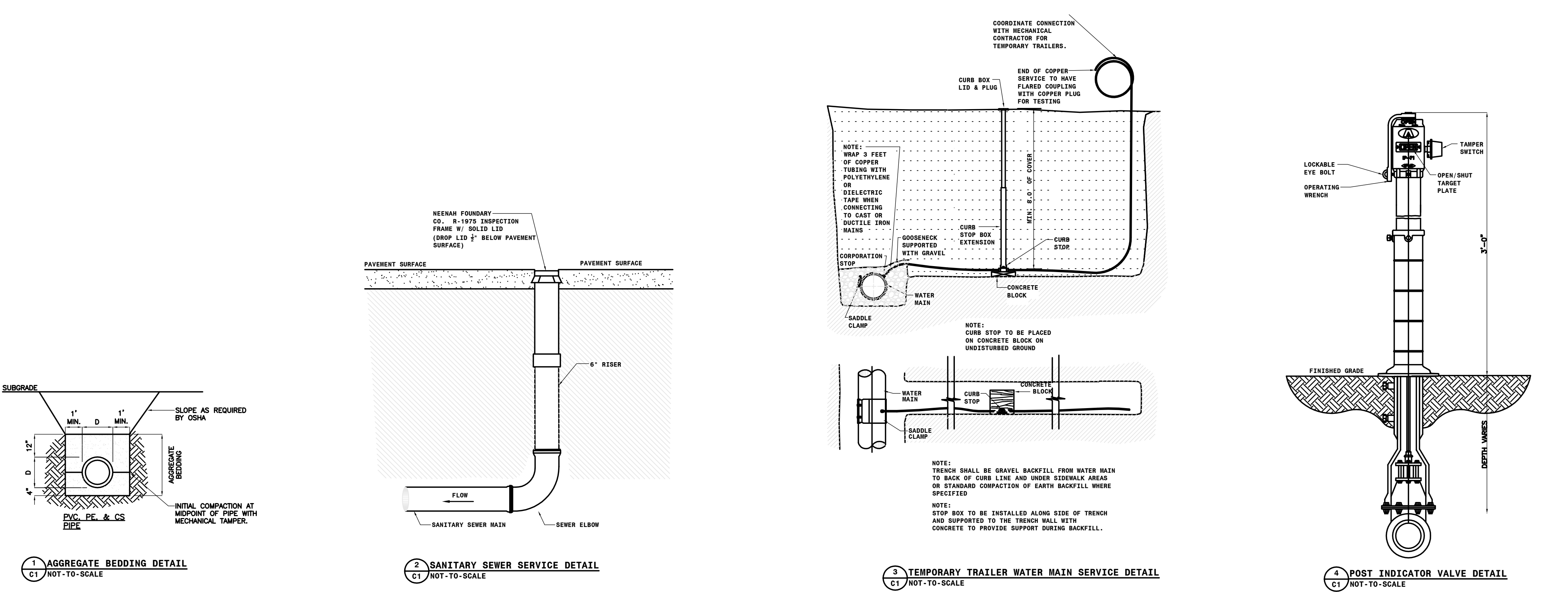

1 AGGREGATE BEDDING DETAIL
C1 NOT-TO-SCALE

2 SANITARY SEWER SERVICE DETAIL
C1 NOT-TO-SCALE

3 TEMPORARY TRAILER WATER MAIN SERVICE DETAIL
C1 NOT-TO-SCALE

4 POST INDICATOR VALVE DETAIL
C1 NOT-TO-SCALE

C.D. 4 (100%) SUBMITTAL	06/01/2018
D.D. 3 (99%) SUBMITTAL	10/20/2017
D.D. 2 (50%) SUBMITTAL	03/03/2017
D.D. 1 (25%) SUBMITTAL	09/30/2016
D.D. 1 SUBMITTAL (PRELIM)	02/16/2016
S.D. 1 SUBMITTAL	12/30/2015
Submittal	Date

Dept. of Veterans Affairs
Medical Center
2101 Elm Street
Fargo, ND 58102

Fargo
214 Broadway
Fargo, ND 58102
phone 701.364.0237
facsimile 701.364.0228
www.jlgcranes.com
copyright © 2015

Fargo • Grand Forks • Bismarck
Alexandria • Minneapolis

MECHANICAL • ELECTRICAL • CIVIL
803 7th St N, Suite 200
Fargo, ND 58103
Phone: 701.478.6336
Fax: 701.478.6340

HEYER ENGINEERING
Structural Consultants
1021 5th Avenue SW, Fargo, ND 58103
(701) 280-0949 (F) 701.380.9686

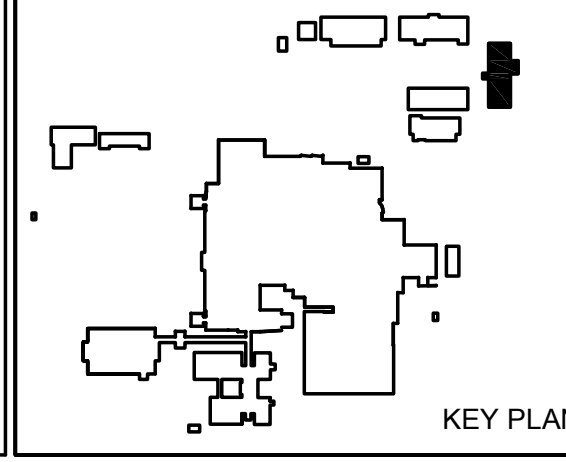

Drawing Title DEMOLITION PLAN		Project Title REPLACE BOILER PLANT		Date 10.26.18
Project Phase 100% CONSTRUCTION DOCUMENT		Contract No. VA263-P-1218		Scale AS NOTED
VA Project No. 437-14-112	Contract No. VA263	Designed By TE	Checked By TE	Drawing No. C1
Building No. 10 - BOILER PLANT	Loc. (dwg name): 15-193 C1.DWG	Location FARGO VA HEALTH CARE SYSTEM FARGO, NORTH DAKOTA		Dwg. 2 of 69

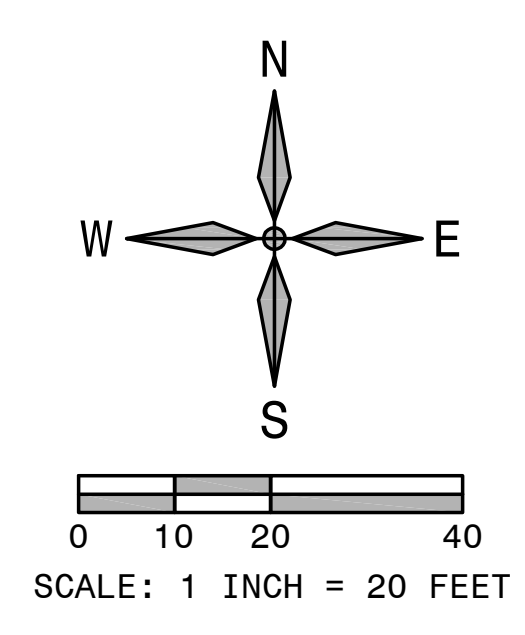
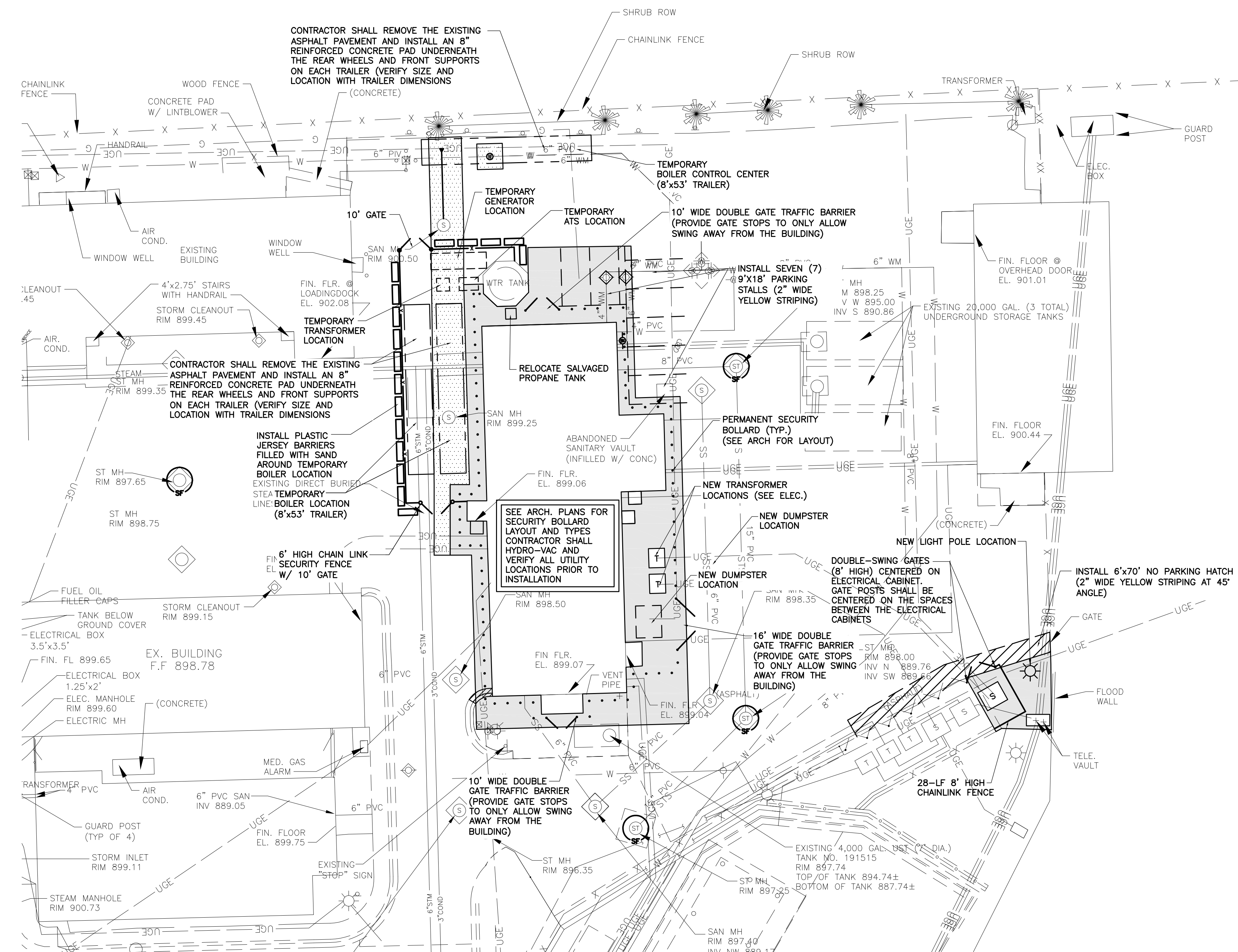

SYMBOL LEGEND:

- EXISTING STORM INLET
- EXISTING STORM MANHOLE
- EXISTING SANITARY MANHOLE
- EXISTING MANHOLE
- EXISTING CURB STOP
- EXISTING GATE VALVE
- EXISTING LIGHT POLE
- EXISTING SIGN
- EXISTING FENCE
- EXISTING HANDRAIL
- NEW 6" REINFORCED CONCRETE PAVEMENT
- NEW 6" ASPHALT PAVEMENT
- NEW TYPE 2 MOUNTABLE CONCRETE CURB & GUTTER
- RELOCATED LIGHT POLE
- TEMPORARY FENCE
- NEW INLET PROTECTION
- NEW TEMPORARY CURB STOP

PLAN NOTES:

1. CONTRACTOR SHALL LOCATE ALL UTILITIES PRIOR TO CONSTRUCTION. NORTH DAKOTA ONE CALL WILL ONLY LOCATE THEIR MAINS AND WILL NOT LOCATE PRIVATE UTILITIES ON THIS SITE. THE VA IS NOT RESPONSIBLE FOR LOCATING ANY ON SITE UTILITIES. ONCE UTILITIES HAVE BEEN LOCATED AND MARKED, THE CONTRACTOR SHALL SUBMIT FOR A DIG PERMIT FROM THE FARGO VA.
2. CONTRACTOR SHALL FIELD VERIFY LOCATION AND ELEVATION OF ALL EXISTING/PROPOSED UTILITY CROSSINGS, AND WHERE EXISTING UTILITIES CONNECT INTO NEW UTILITY MAINS.
3. CONTRACTOR SHALL KEEP ACCESS OPEN TO ALL EXISTING DOORS, FIRE EXITS, AND LOADING DOCKS DURING ALL PHASES OF CONSTRUCTION. IF TEMPORARY CLOSURES ARE REQUIRED, COORDINATE WITH VA ADMINISTRATION A MINIMUM OF 2 WEEKS IN ADVANCE.
4. CONTRACTOR IS REQUIRED TO MAINTAIN ONE DRIVING LANE OPEN AT ALL TIMES. COORDINATE WITH VA AND MINIMIZE ROAD CLOSURE DOWN TIME.
5. CONTRACTOR IS RESPONSIBLE FOR GENERAL TRAFFIC CONTROL TO ALLOW FOR PUBLIC ACCESS THROUGH THE PROJECT SITE. CONTRACTOR SHALL PROVIDE ADEQUATE SIGNS FOR PUBLIC SAFETY AND TRAFFIC CONTROL.
6. CONTRACTOR SHALL MAINTAIN 8.0' BURY DEPTH OVER ALL NEW WATERMAIN.
7. CONTRACTOR SHALL PROVIDE AND INSTALL ANY ADDITIONAL FITTINGS, PIPING, AND OFFSETS TO ACCOUNT FOR UTILITY LOCATIONS AND CROSSINGS NOT INDICATED ON THE PLANS.
8. ALL PAVEMENT MARKED FOR DEMOLITION SHALL BE FULL DEPTH SAW CUT PRIOR TO REMOVAL.
9. ALL GRASSED AREAS DISTURBED BY CONSTRUCTION SHALL HAVE TOPSOIL (6" DEPTH), GRADED, SEEDED, AND HYDRO-MULCHED.

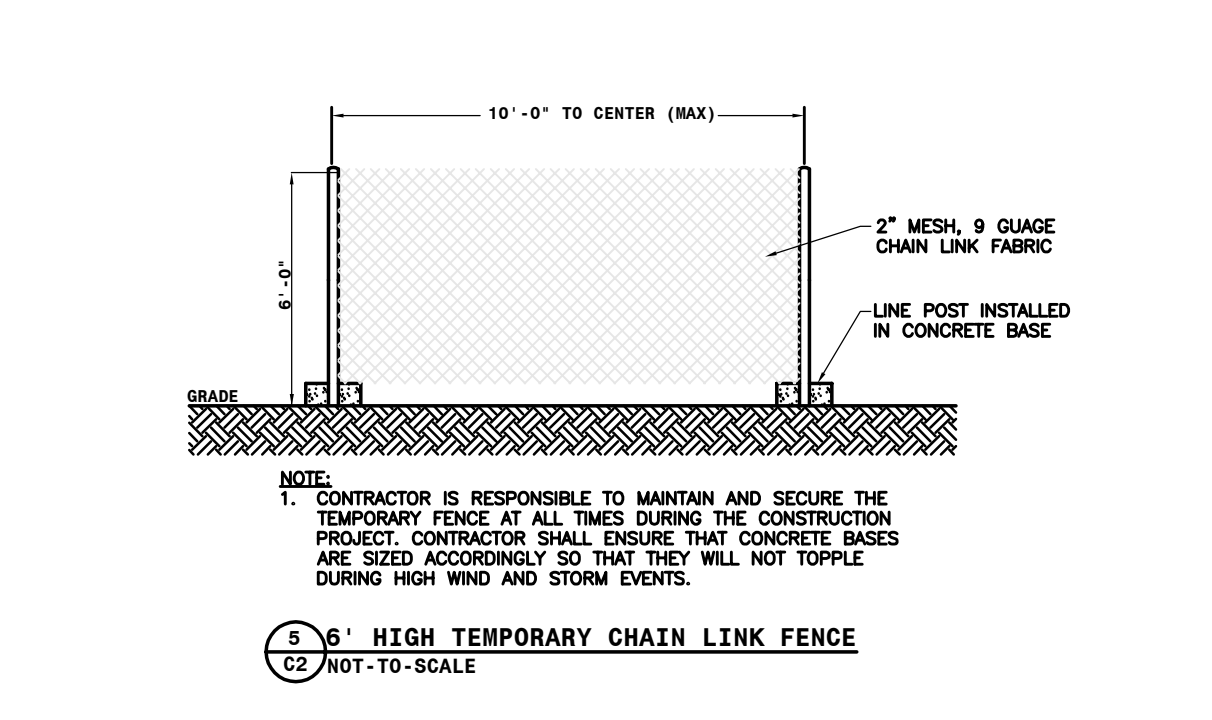
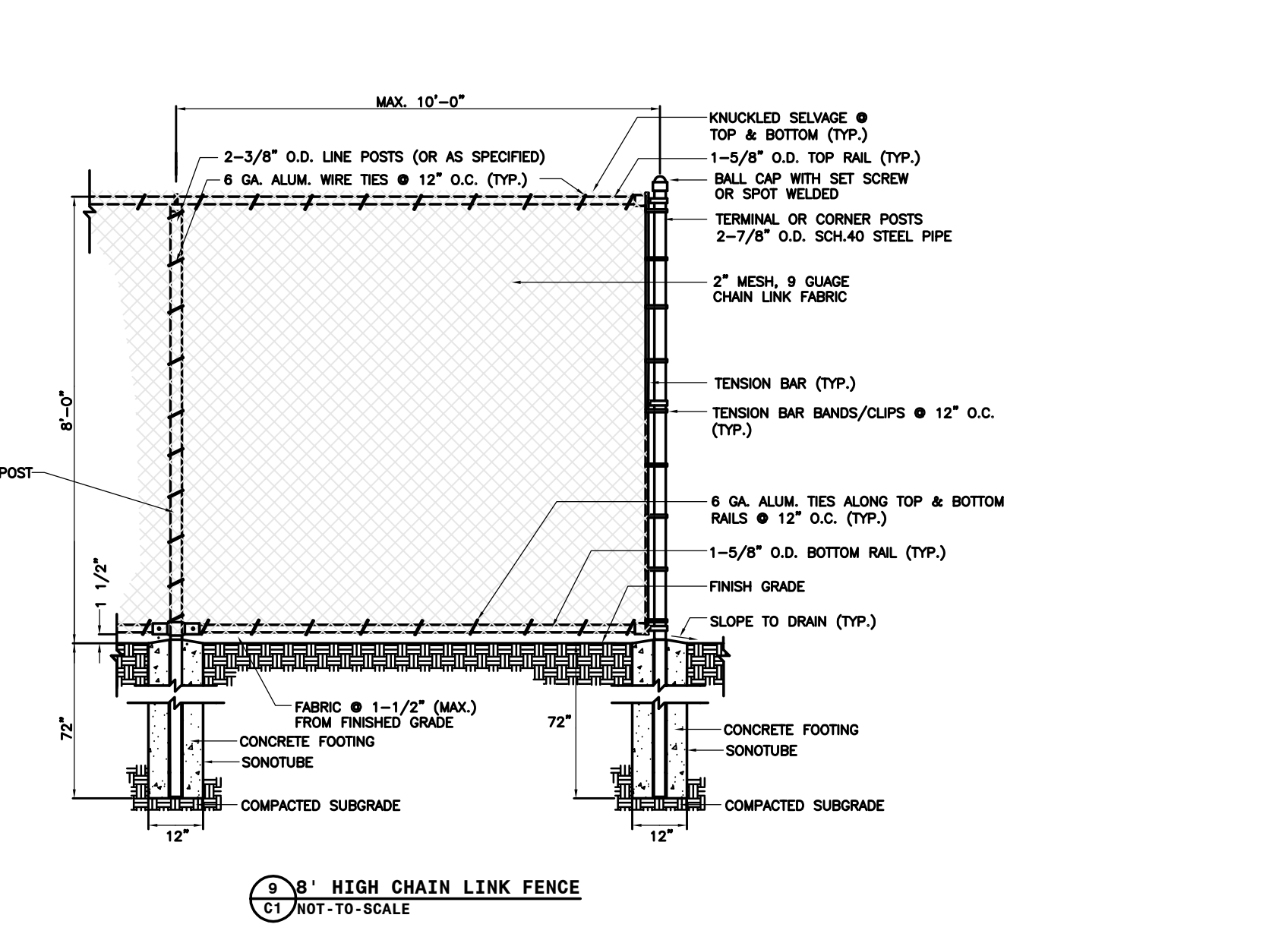
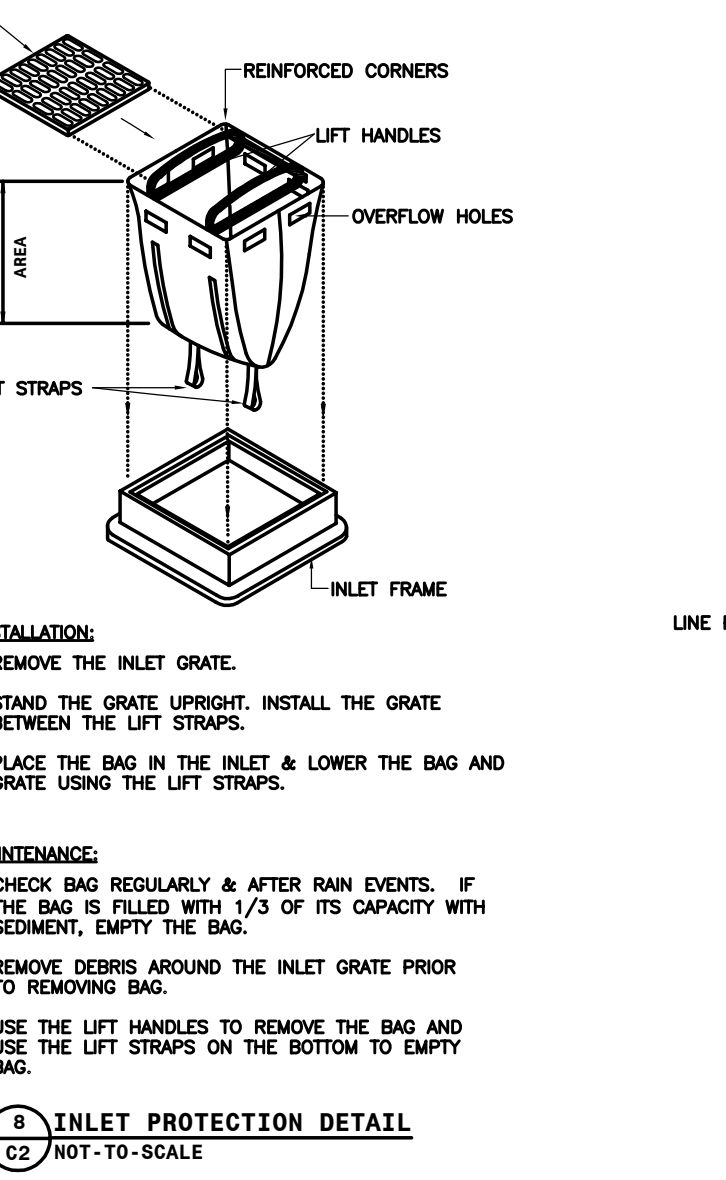
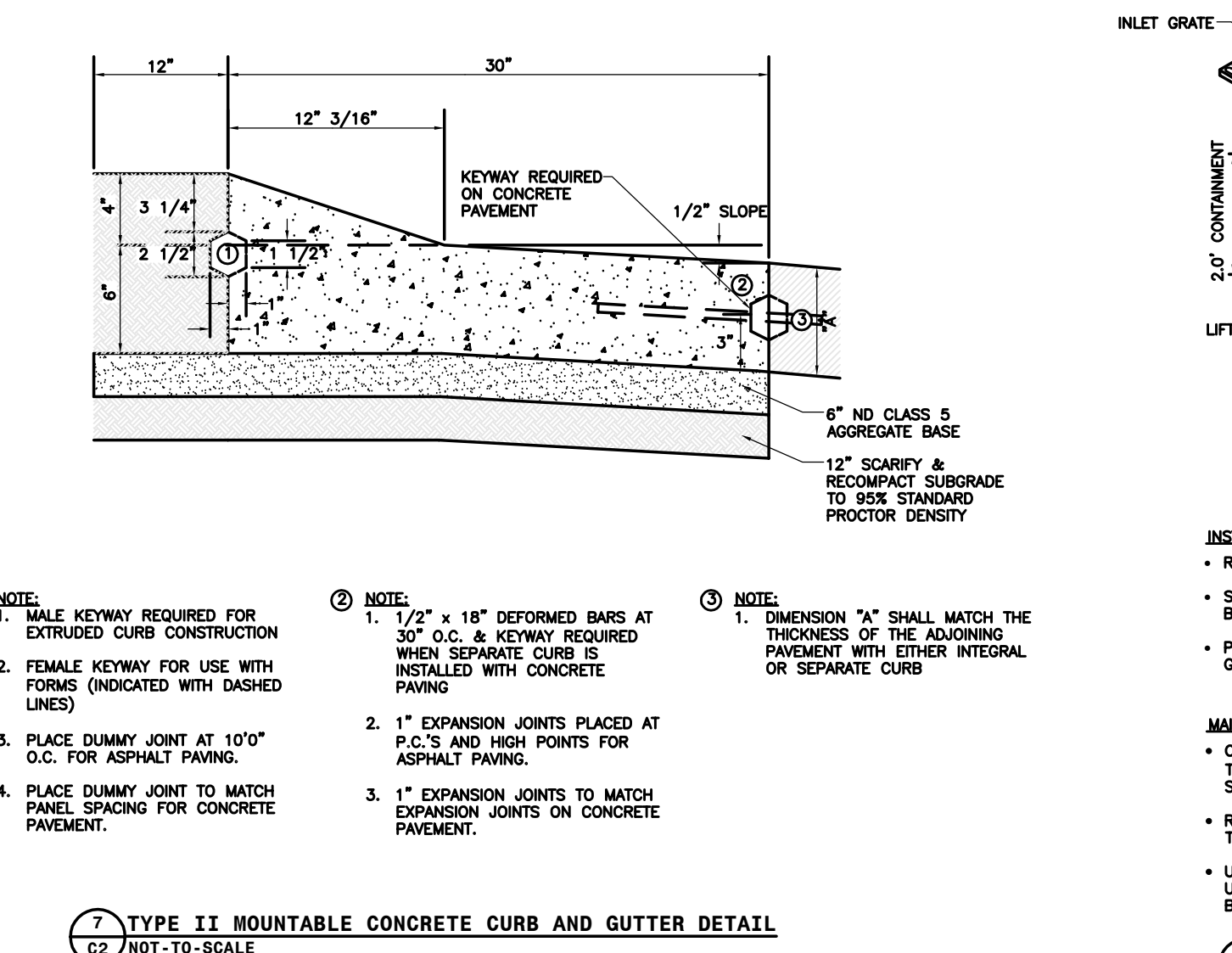
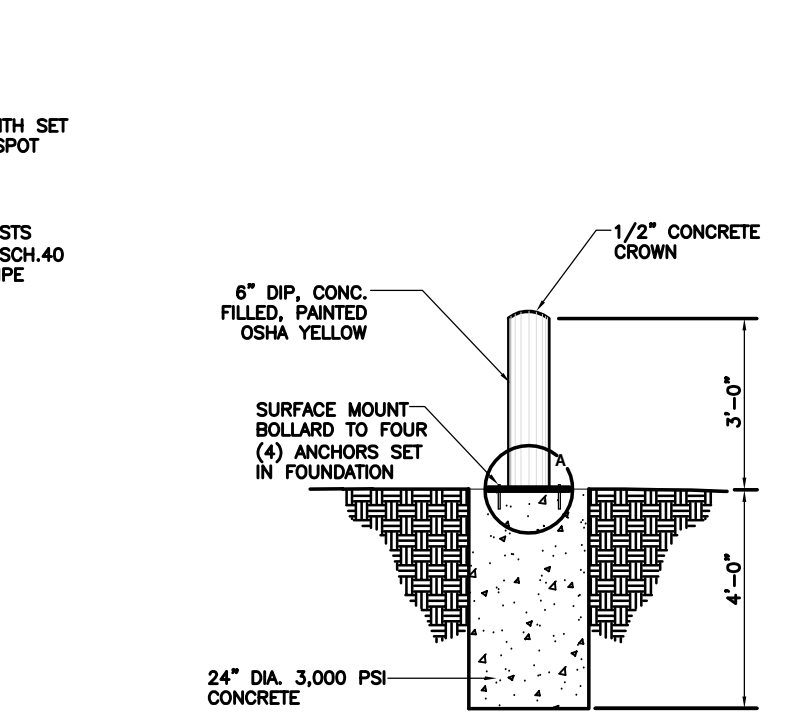
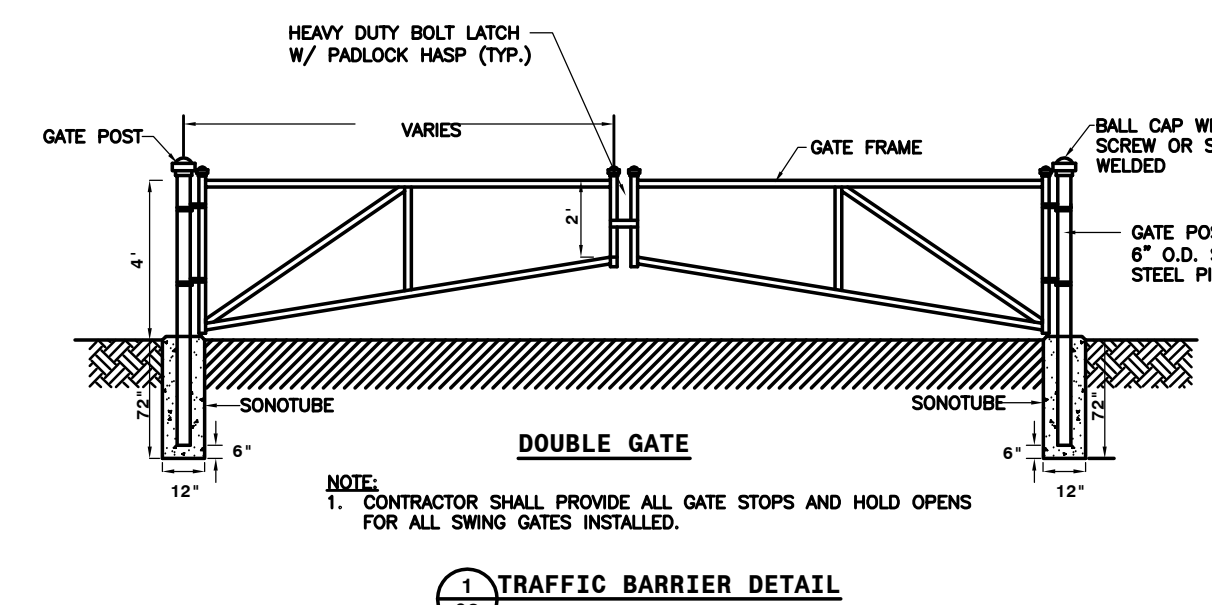
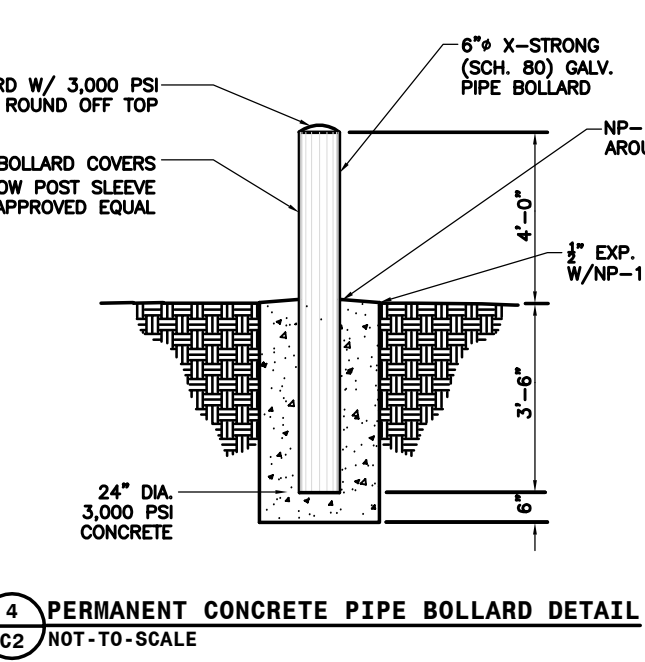
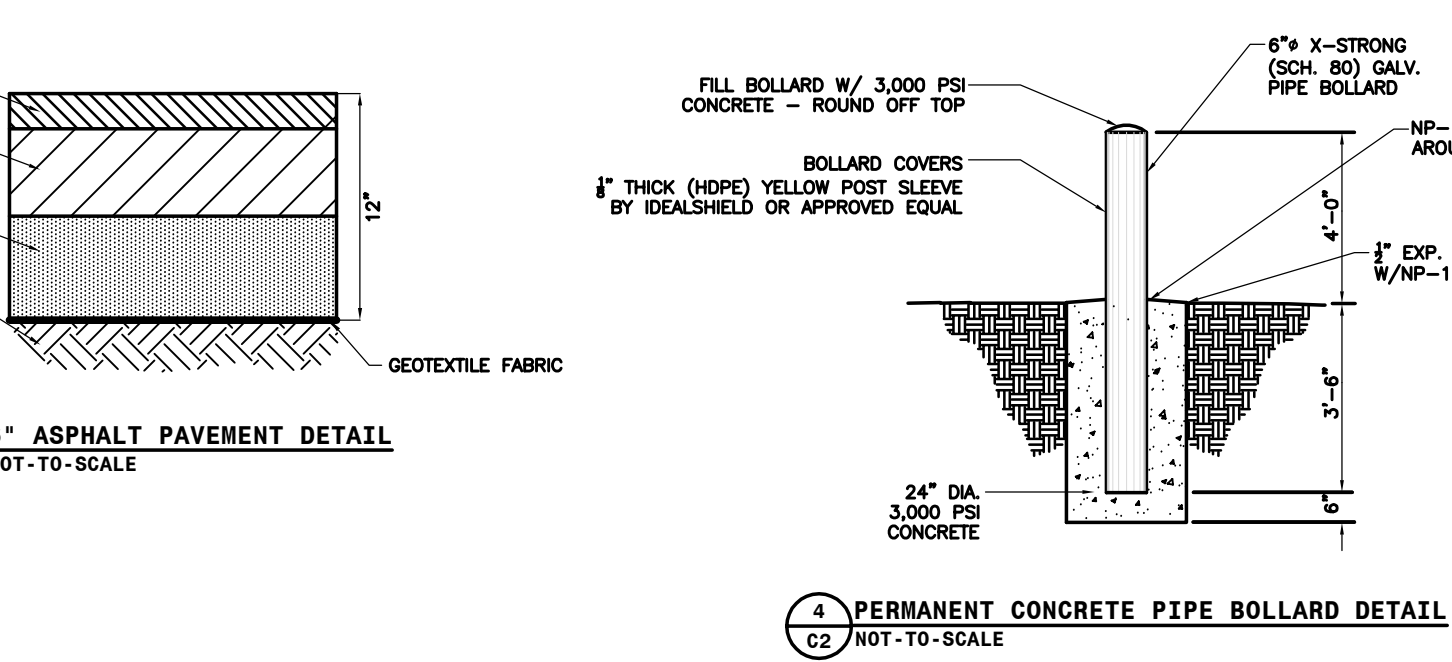
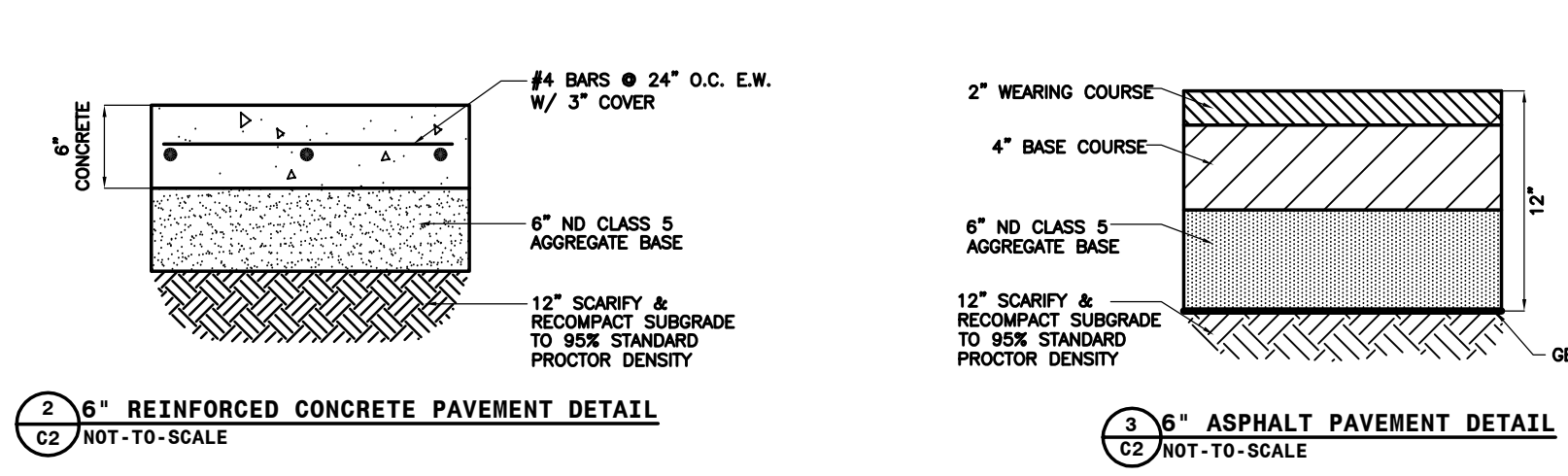
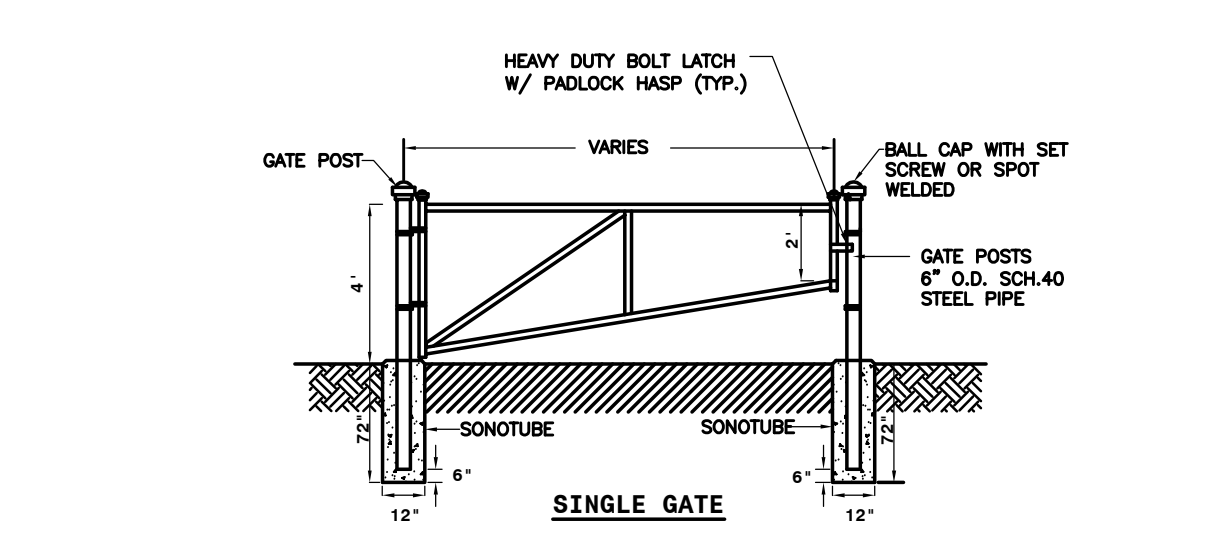

8/26/2017 8:10:29 AM

Dept. of Veterans Affairs
Medical Center
2101 Elm Street
Fargo, ND 58102

JLG
Fargo, ND 58102
phone 701.36.4.02.37
facsimile 701.36.4.02.28
www.jlgtrucks.com
copyright © 2015

ONE
Fargo • Grand Forks • Bismarck
Alexandria • Minneapolis • St. Paul
www.one.com

MBN
MECHANICAL • ELECTRICAL • CIVIL
803 7th St N, Suite 200
FARGO, ND 58103
PHONE: 701.478.6330
FAX: 701.478.6340

HEYER ENGINEERING
Structural Consultants
1121 36th Street NW, Fargo, ND 58103
(701) 280-0949 (F) 701.380.9686

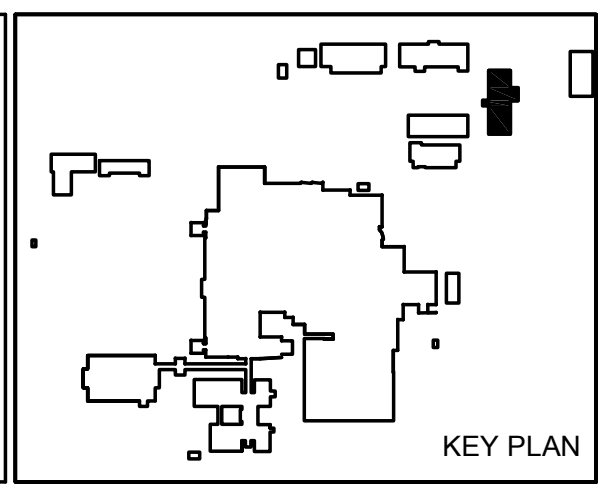

Drawing Title PAVING PLAN / DETAILS		Project Title REPLACE BOILER PLANT		Date 10.26.18
Project Phase 100% CONSTRUCTION DOCUMENT		Scale AS NOTED		Drawing No. C2
VA Project No. 437-14-112	Contract No. VA263-P-1218	Designed By TE	Checked By TE	
Building No. 10 - BOILER PLANT		Elec. dwg name: 15-193 C2.DWG		
Location FARGO VA HEALTH CARE SYSTEM FARGO, NORTH DAKOTA				

Department of Veterans Affairs