

All alcove built-in cabinetry circled in red indicated in plan shall be demolished and walls repaired and finished according to finish schedule.

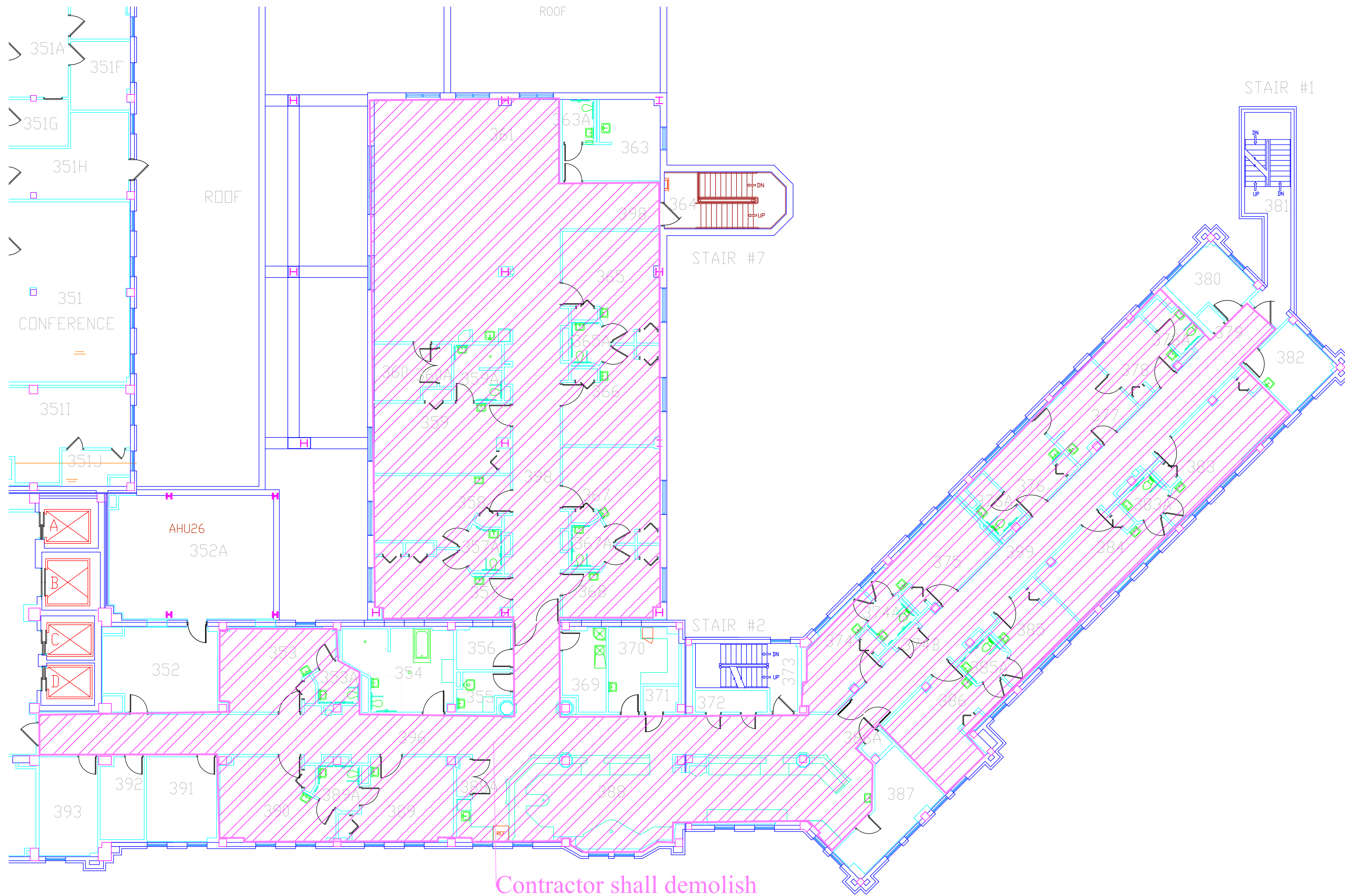

Contractor shall demolish and replace ceiling grid and tile in all areas hatched in pink on plan. See SOW and finish schedule for ceiling grid and tile specifications.



All doors circled in yellow indicated on plan shall be resurfaced according to specifications in attached SOW and finish schedule. Contractor shall use 3M Di-NOC product for resurfacing according to finish schedule.

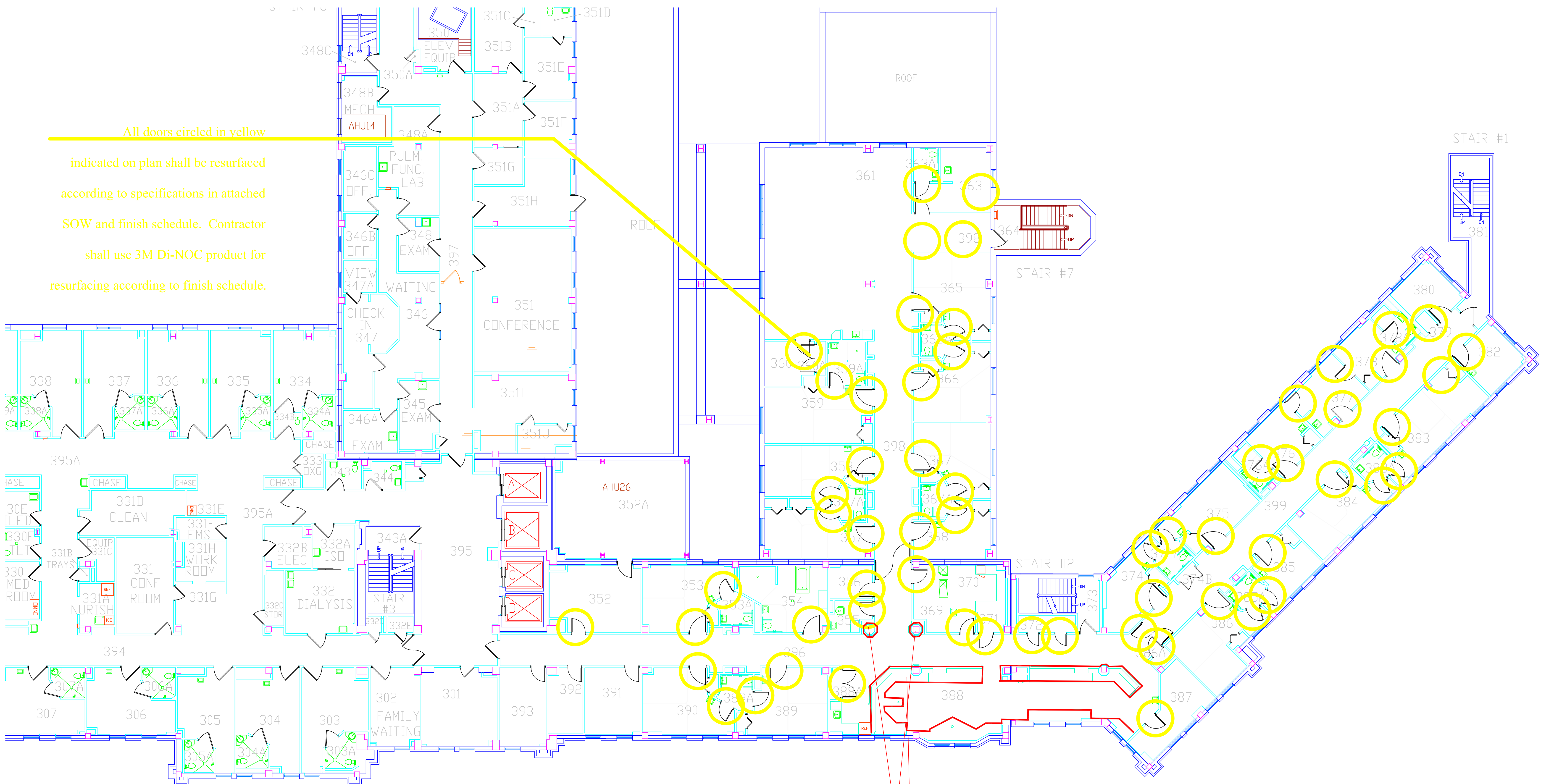

All surfaces indicated on plan in red shall be resurfaced with 3M Di-Noc product. See attached finish schedule for finish specifications.

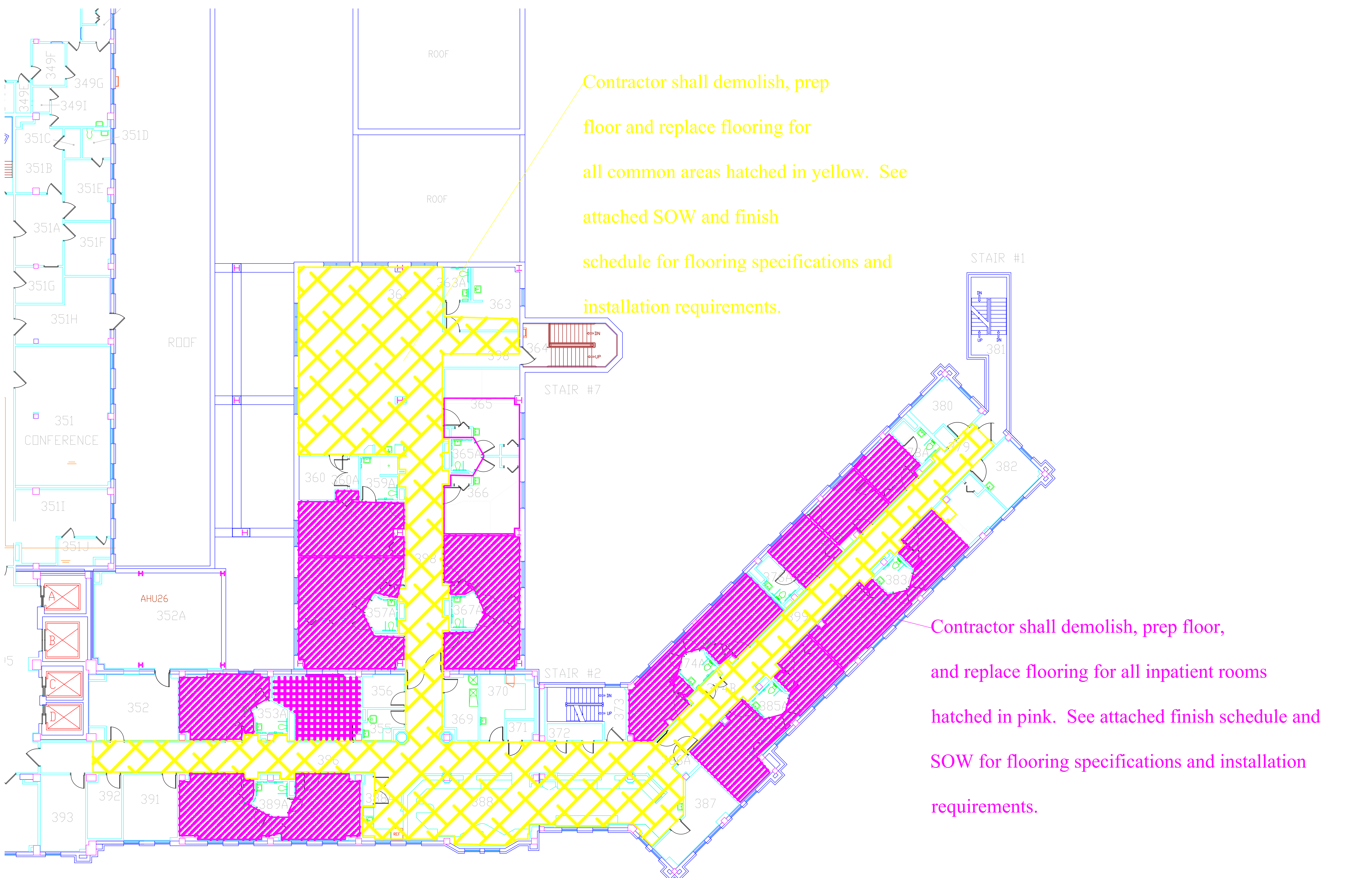

Contractor shall demolish, prep floor and replace flooring for all common areas hatched in yellow. See attached SOW and finish schedule for flooring specifications and installation requirements.

Contractor shall demolish, prep floor, and replace flooring for all inpatient rooms hatched in pink. See attached finish schedule and SOW for flooring specifications and installation requirements.



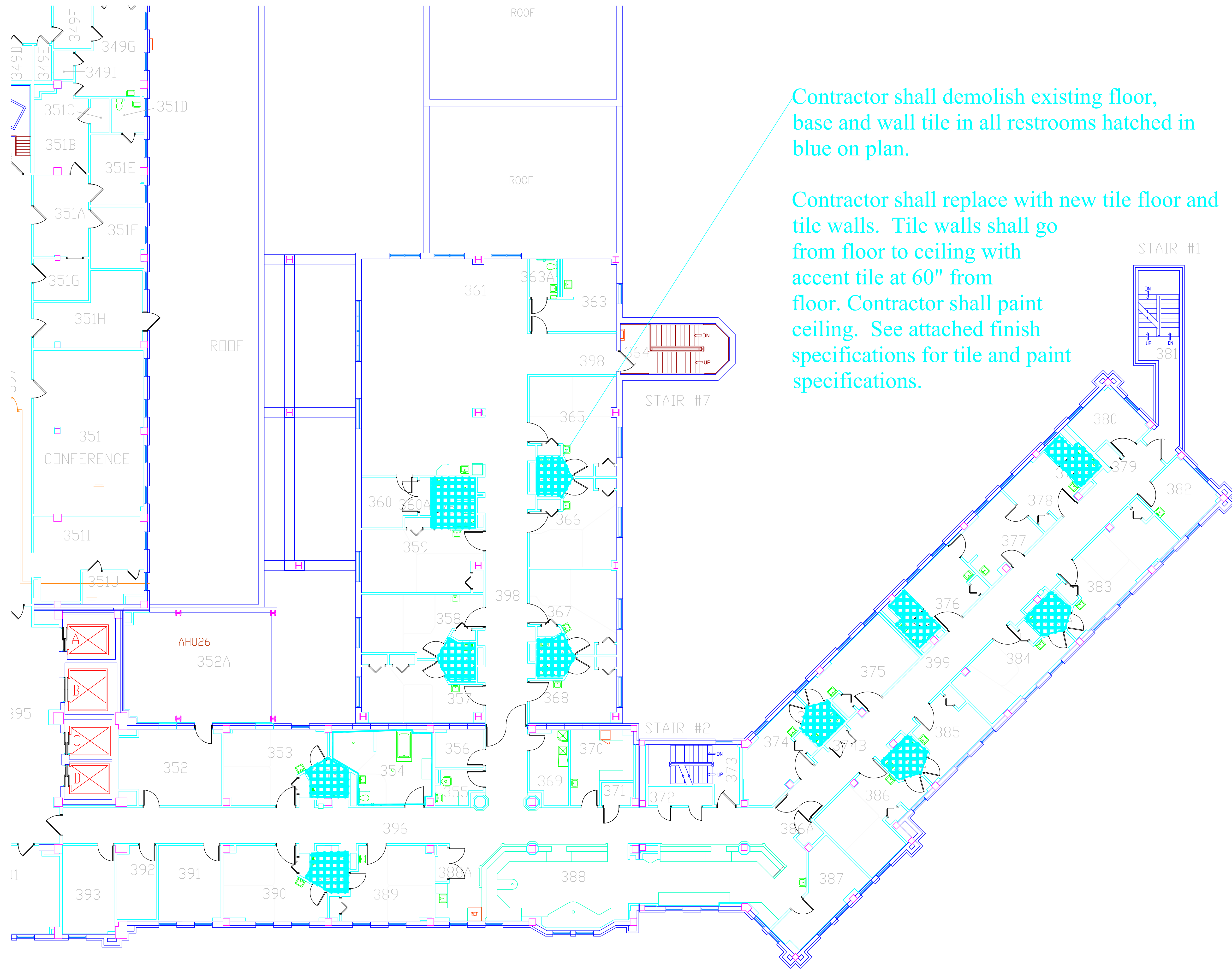

Contractor shall demolish existing floor, base and wall tile in all restrooms hatched in blue on plan.

Contractor shall replace with new tile floor and tile walls. Tile walls shall go from floor to ceiling with accent tile at 60" from floor. Contractor shall paint ceiling. See attached finish specifications for tile and paint specifications.

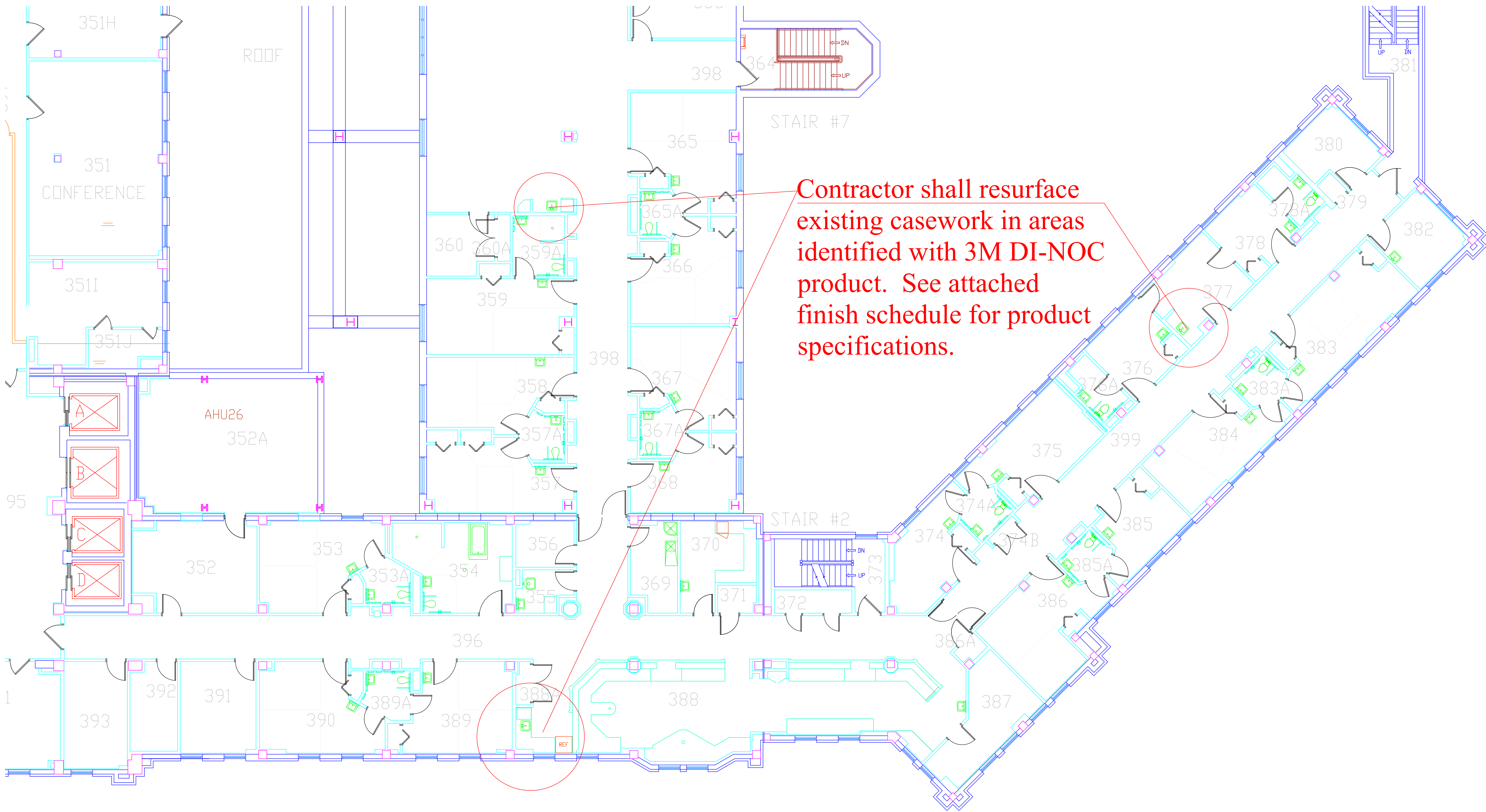

**Contractor shall resurface existing casework in areas identified with 3M DI-NOC product. See attached finish schedule for product specifications.**



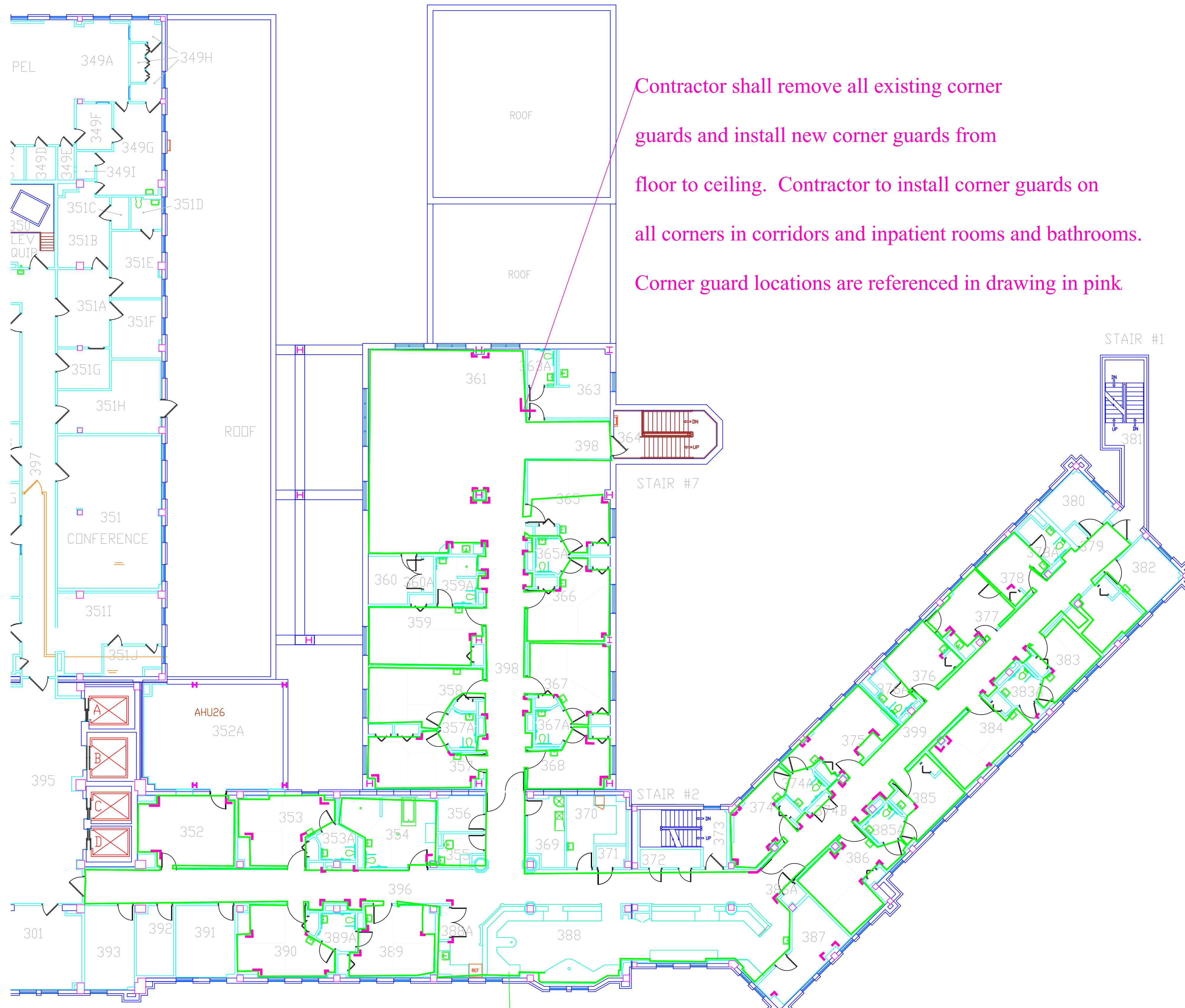

Contractor shall remove all existing corner guards and install new corner guards from floor to ceiling. Contractor to install corner guards on all corners in corridors and inpatient rooms and bathrooms. Corner guard locations are referenced in drawing in pink

Contractor shall install wall protection on all corridor walls, inpatient room walls, and conference room walls as indicated on drawing. All walls outlined in yellow shall get wall protection 48" from floor. Contractor shall install 2" trim piece to cap off all wall protection

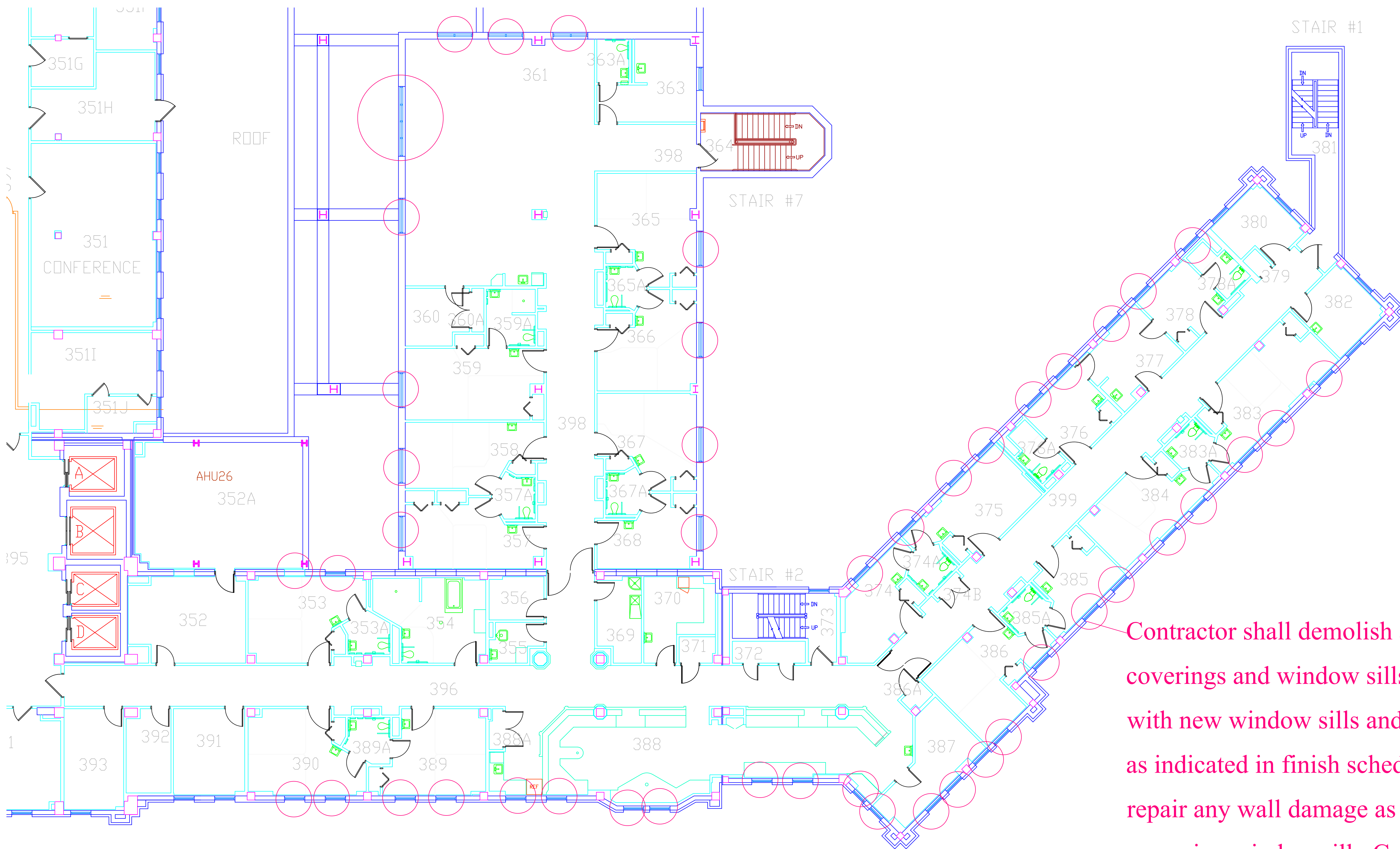

Contractor shall demolish all existing window coverings and window sills circled in pink and replace with new window sills and window coverings as indicated in finish schedule. Contractor to repair any wall damage as a result of removing window sill. Contractor is required to field verify all window covering and window sill measurements prior to ordering and installation.