

Contractor shall replace all
ceiling tile and grid in areas
shown in pink.

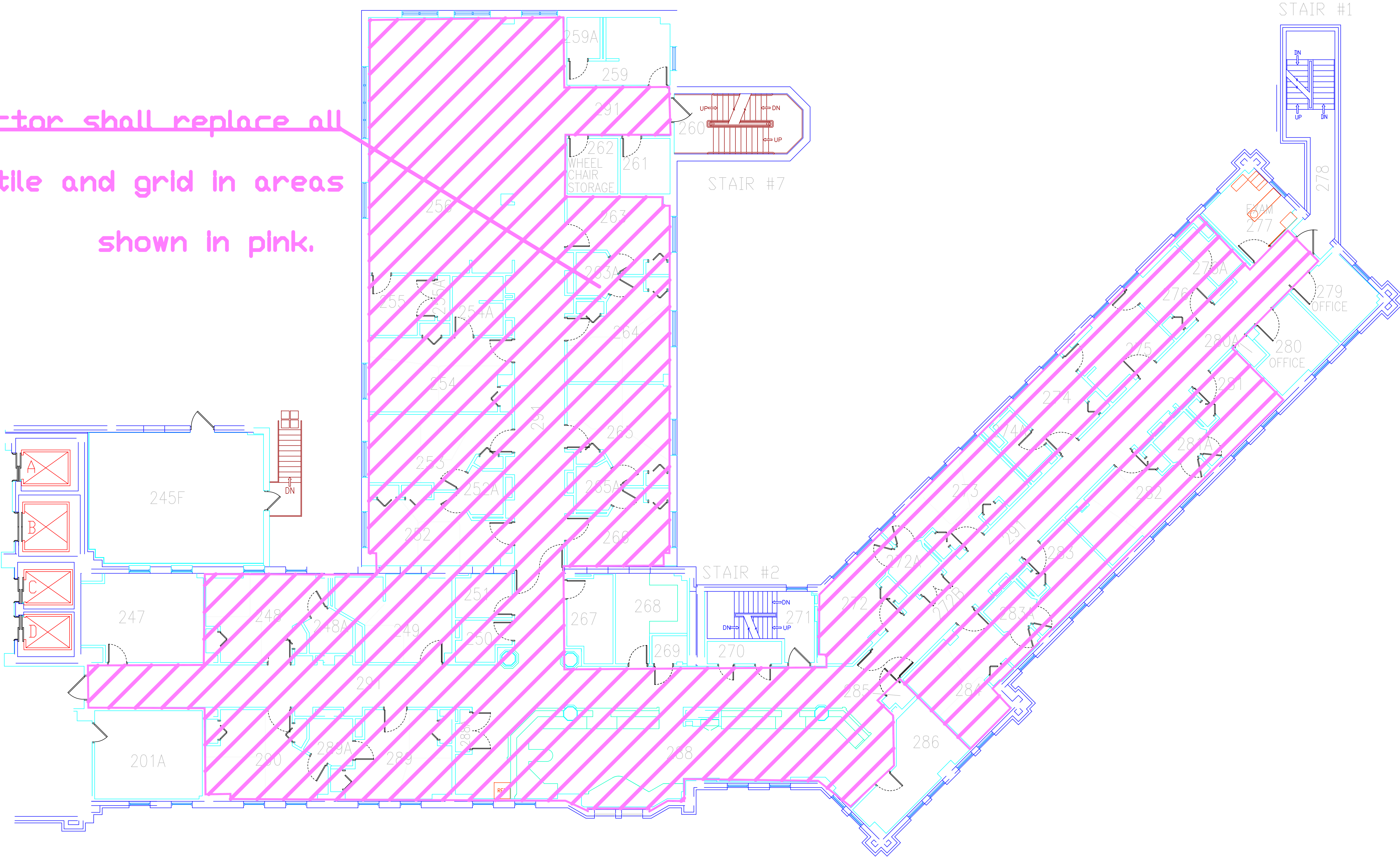

All doors circled in yellow indicated on plan shall be replaced according to specifications in attached SOW and finish schedule. Contractor required to measure and validate all door sizes prior to installation.

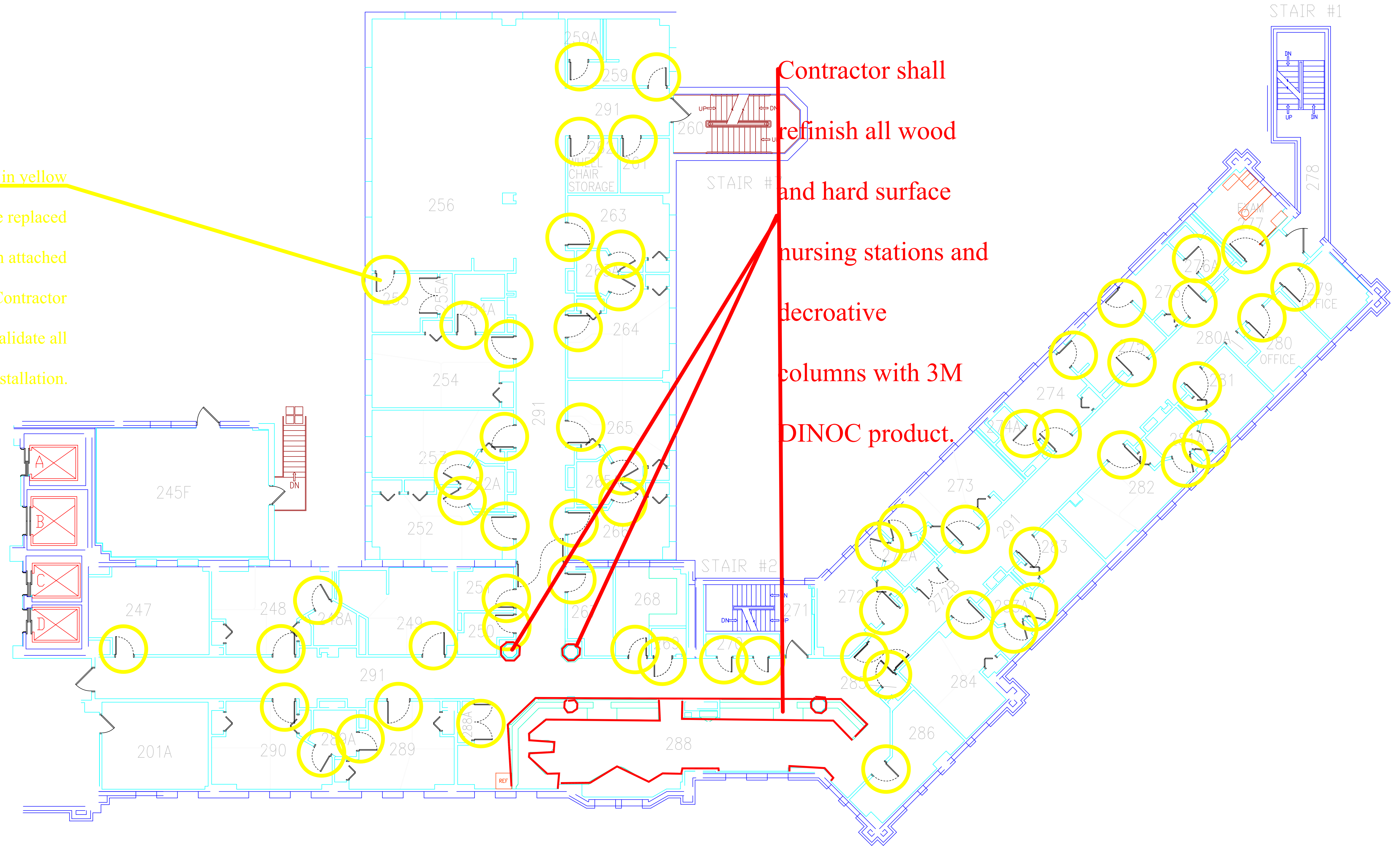

Contractor shall refinish all wood and hard surface nursing stations and decorative columns with 3M DINOC product.

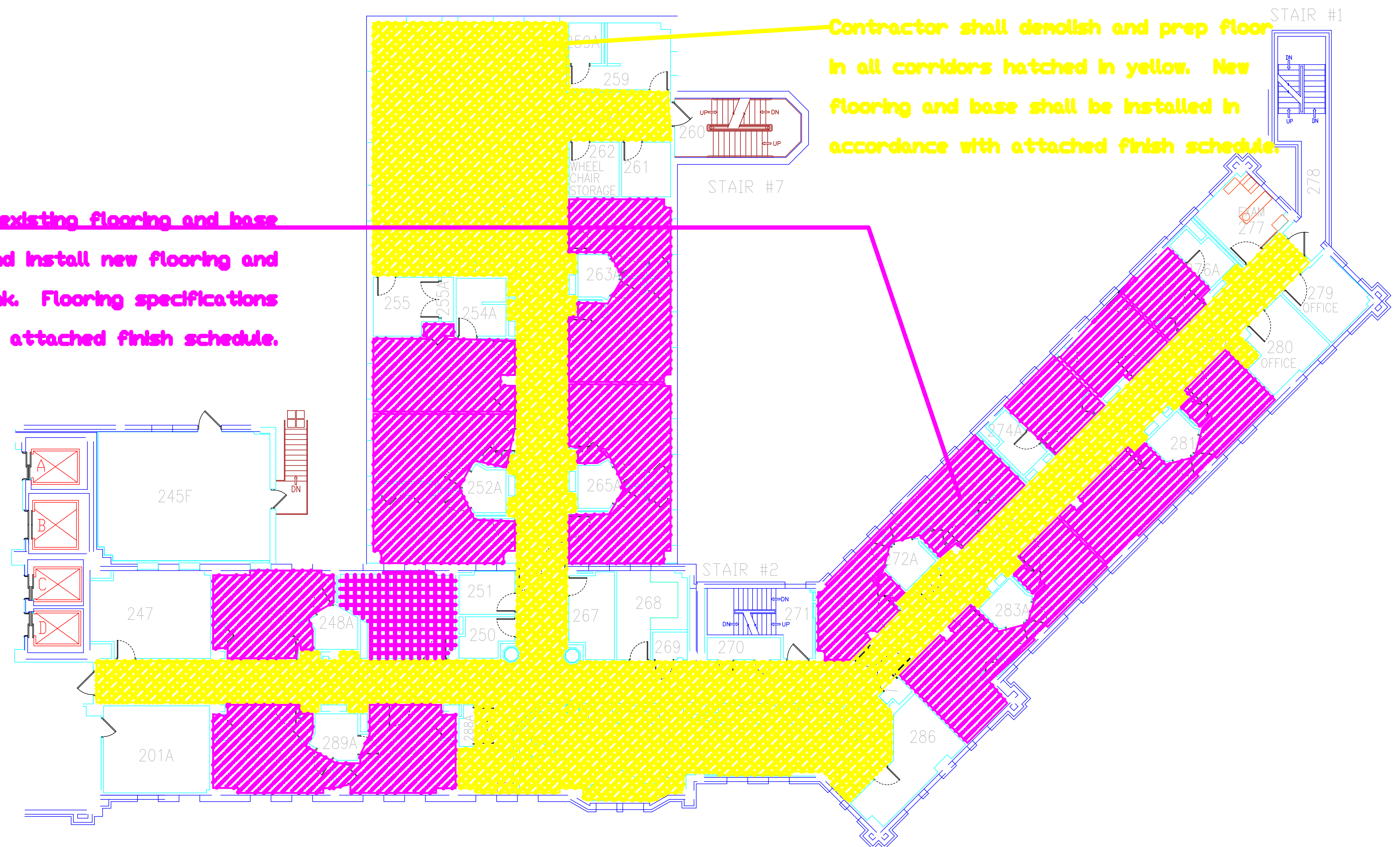

Contractor shall demolish and prep floor
in all corridors hatched in yellow. New
flooring and base shall be installed in
accordance with attached finish schedule.

Contractor shall demolish existing flooring and base
in all inpatient rooms and install new flooring and
base for all areas hatched in pink. Flooring specifications
can be found in attached finish schedule.

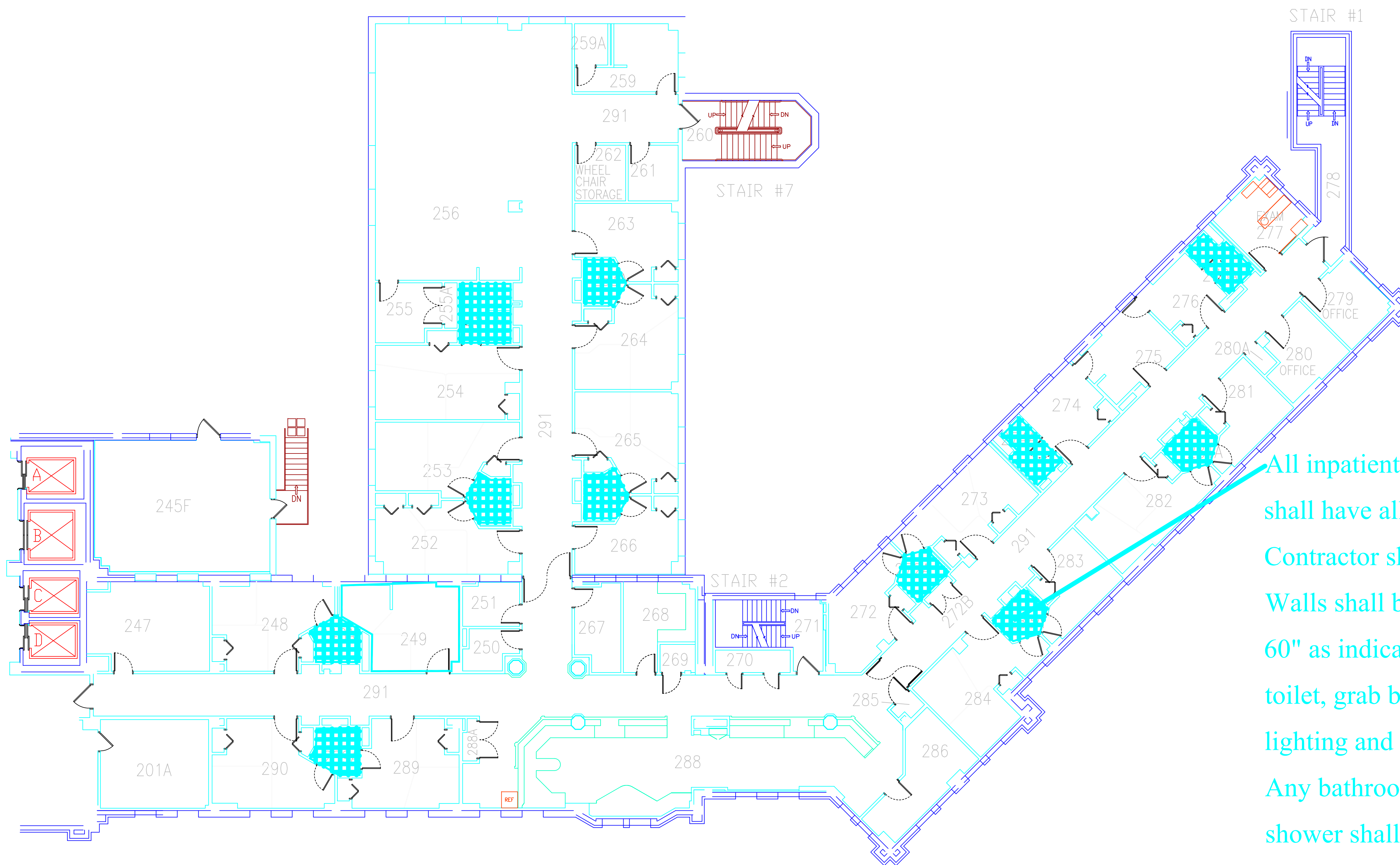

All inpatient bathrooms hatched in blue shall have all existing tile on wall and flooring demolished. Contractor shall install new tile on floor. Walls shall be tiled floor to ceiling with accent tile at 60" as indicated in finish schedule. Contractor shall reuse existing toilet, grab bars, and mirror. Contractor shall remove existing vanity lighting and replace with new light as indicated in attached lighting plan. Any bathrooms with existing showers shall be demolished and new tile shower shall be installed. Contractor shall repaint ceiling in all bathrooms.

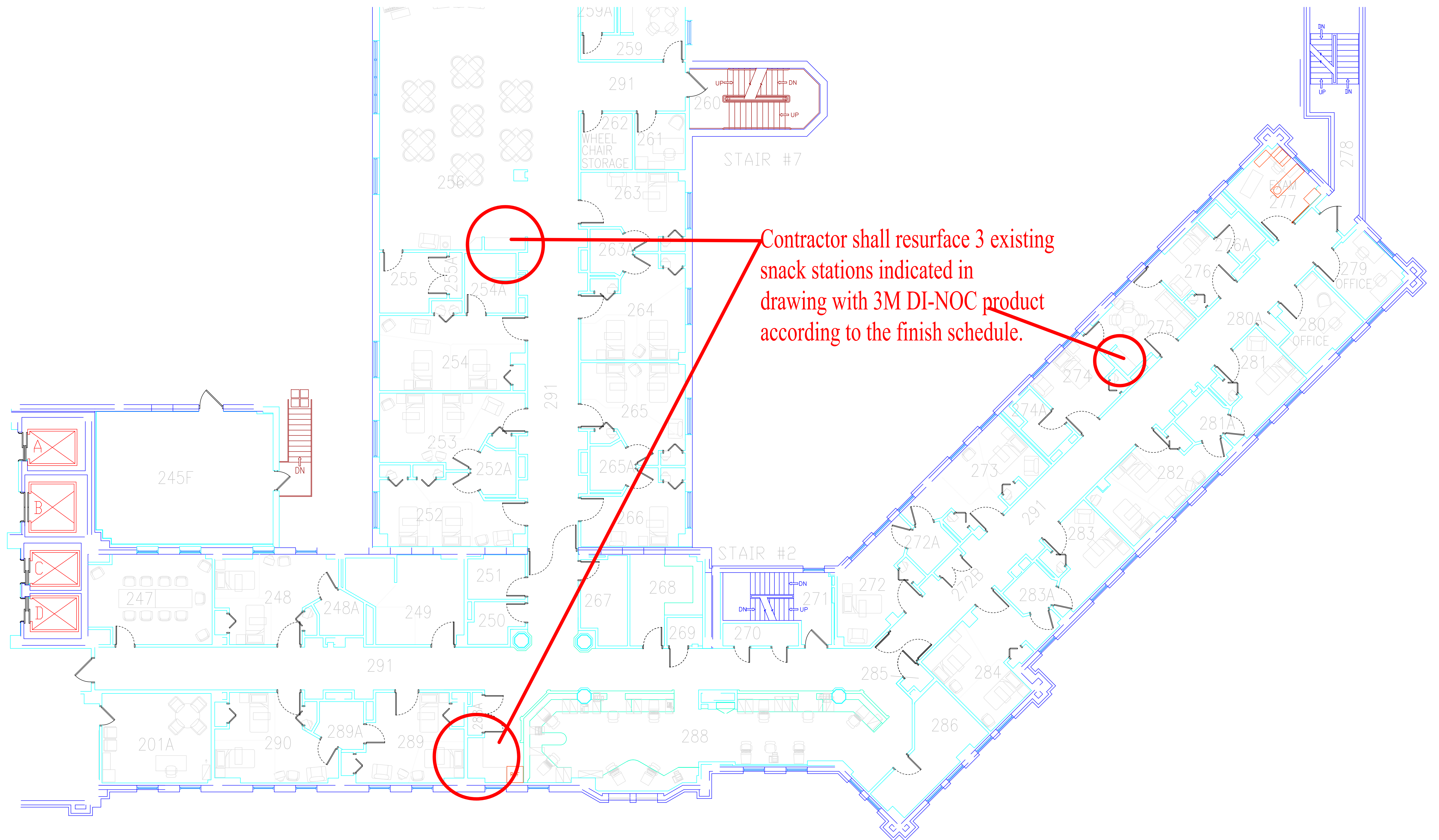

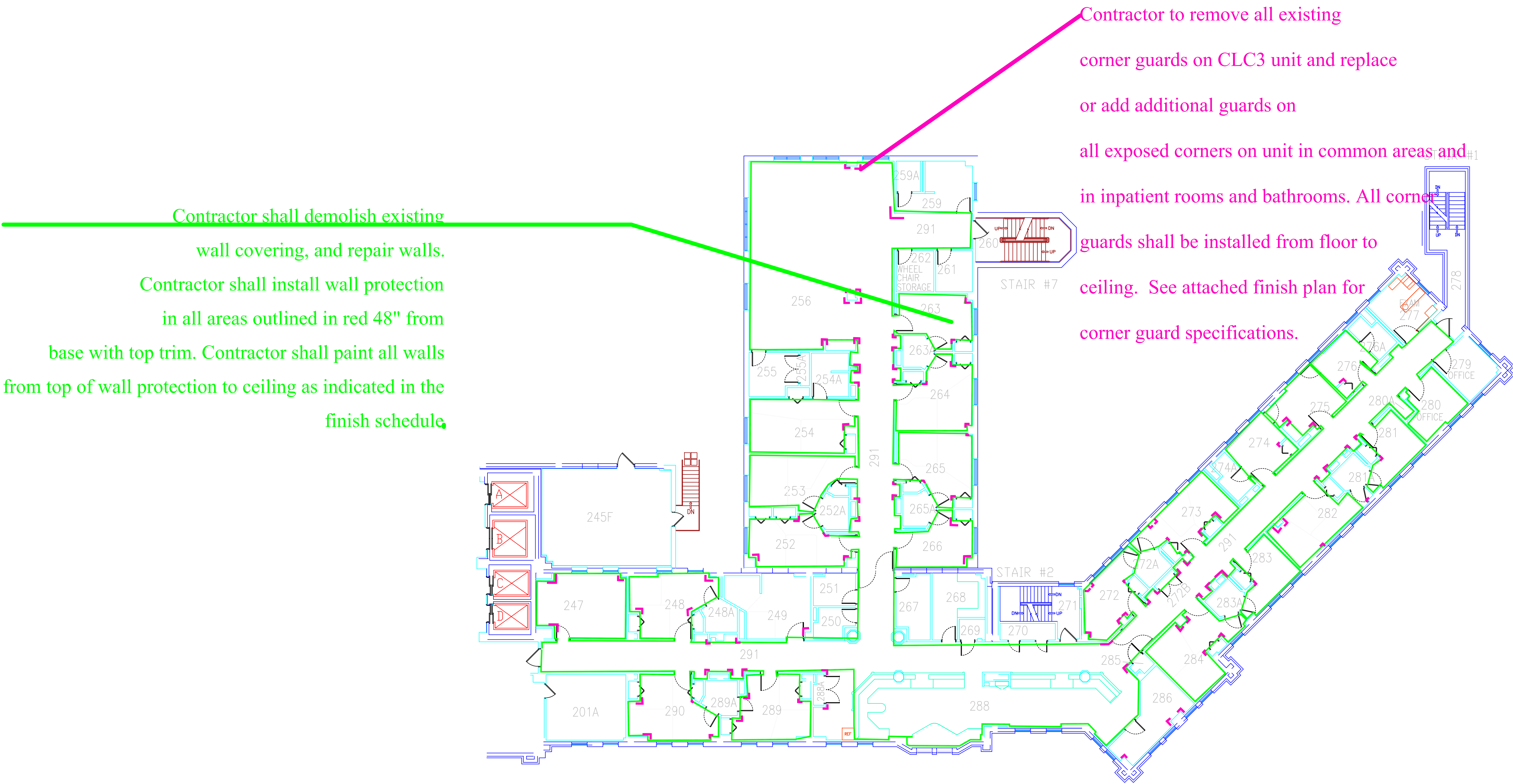

Contractor shall demolish existing wall covering, and repair walls. Contractor shall install wall protection in all areas outlined in red 48" from base with top trim. Contractor shall paint all walls from top of wall protection to ceiling as indicated in the finish schedule.

Contractor to remove all existing corner guards on CLC3 unit and replace or add additional guards on all exposed corners on unit in common areas and in inpatient rooms and bathrooms. All corner guards shall be installed from floor to ceiling. See attached finish plan for corner guard specifications.

Contractor shall demolish all existing window coverings outlined in green and window sill and replace with new window sills and window coverings as indicated in finish schedule. Contractor to repair any wall damage as a result of removing window sill.

