

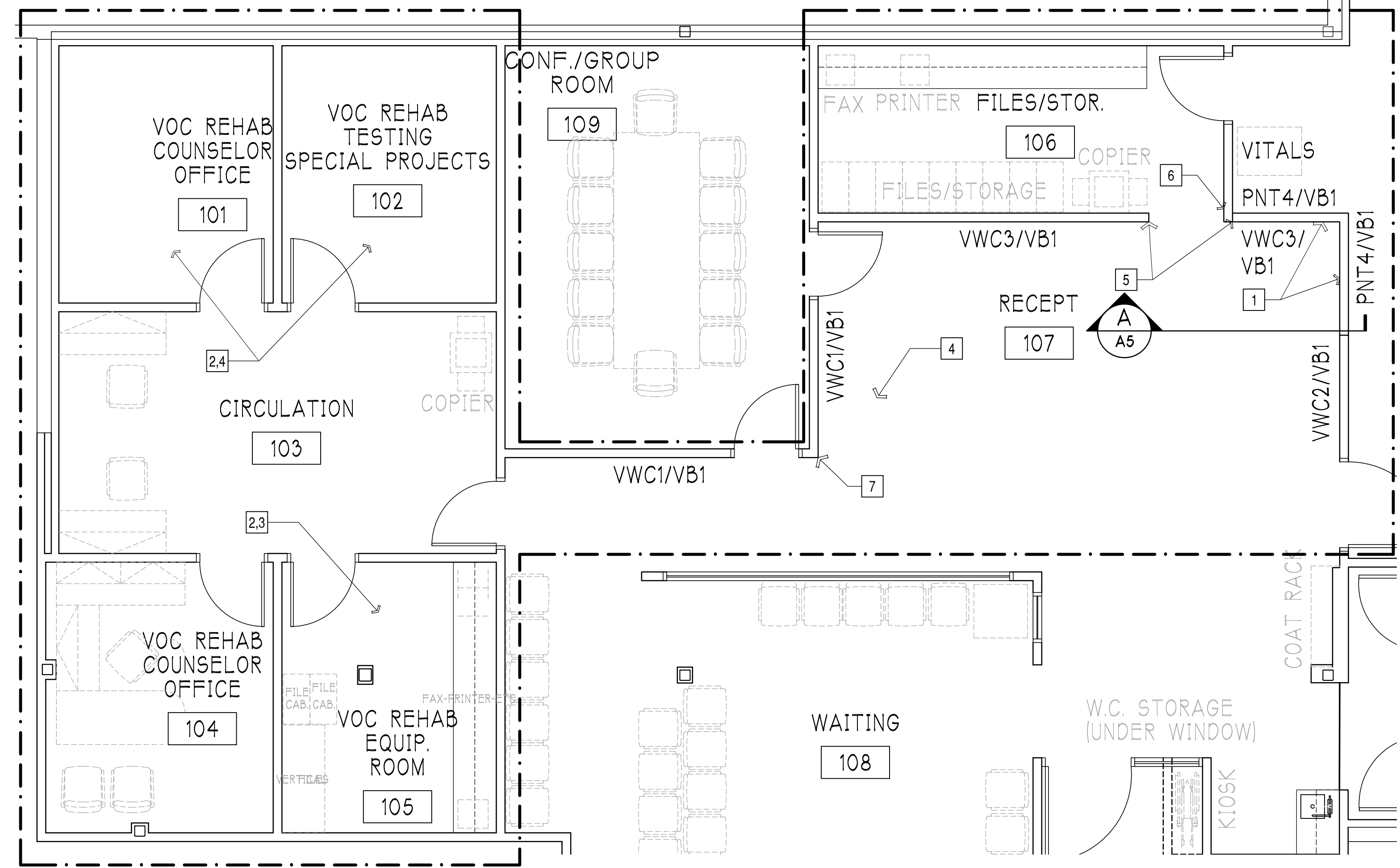

Northwest Contracting, Inc., prepared this construction plan for its own use and reserves unto itself all rights to the construction plan. This construction plan is not to be used by anyone other than Northwest Contracting, Inc., for any purpose and Northwest Contracting, Inc., disclaims all responsibility for unauthorized use of this plan. This plan is an unpublished work, to which Northwest Contracting, Inc., reserves its common law rights pursuant to Title 17 of the United States Code. Unauthorized use, copying or publication of this plan is prohibited.



1 RECEPTION PLAN  
A2 1/4" = 1'-0"

REVISIONS



VA BOC REMODEL  
FRAMING PLAN

2700 STATE ST #5  
BISMARCK, NORTH DAKOTA

RECEPTION  
FRAMING PLAN

ROOM FINISH SCHEDULE		
FLOOR		
X	CA1	CARPET TILE - MANNINGTON PROOF-24x24 - EXPOSE #8410
X	CA2	ACCESS CARPET - MANNINGTON AMALFI COLLECTION - COLOR: CINNAMON #6407
BASE		
X	VB1	VINYL BASE - JOHNSONITE #47 BROWN - 4" COVED
WALL FINISHES		
X	VWC1	VINYL WALL COVER - MDC RIVULET - #1279RV - COLOR: AGATE #4533
X	VWC2	VWC ACCENT - HIRSCHFIELDS BHALLA #3CD2-BLL-24 - COLOR: PORTOBELLO
X	VWC3	VWC ACCENT - DL COUCH-VERSA WAIMEA #ASL-106865 - COLOR: TAHITI
X	PNT4	WALL PAINT GENERAL - SHERWIN WILLIAMS SW 7574 - ECHELON
CEILING		
X	APC1	SUSPENDED ACOUSTICAL PANEL CEILING TILE
X	GB1	GYPSON BOARD CEILING - TAPE/TEXTURE/PAINT

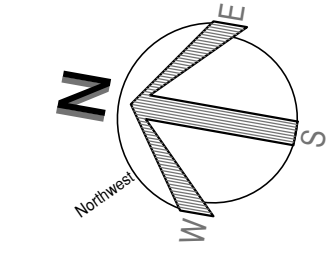
- PLAN NOTES:
- INSTALL NEW METAL STUD/GYPSUM BOARD PARTITION WALL - TO MATCH EXISTING. SEE DETAIL A/A3.
  - PATCH/PAINT WALLS AS NEEDED.
  - FURNISH & INSTALL LOCKABLE CABINET FOR FAX MACHINE ON SOUTHWEST CORNER OF COUNTERTOP.
  - INSTALL NEW WORKSTATIONS/FURNITURE (NOT BY NORTHWEST CONTRACTING).
  - MATCH WEST SIDE OF NEW FRAMING TO WEST SIDE OF EXISTING FRAMING AT FILES/STORAGE.
  - RELOCATED INTERCOM BY ELECTRICAL CONTRACTOR.
  - RE-INSTALL VINYL WALL CORNERS AS NEEDED.



PROJECT NO:	17-7895
DRAWN BY:	MSB
DATE:	7/24/2017
SHEET NUMBER	A2

Northwest Contracting, Inc., prepared this construction plan for its own use and reserves unto itself all rights to the construction plan. This construction plan is not to be used by anyone other than Northwest Contracting, Inc., for any purpose and Northwest Contracting, Inc., disclaims all responsibility for unauthorized use of this plan. This plan is an unpublished work, to which Northwest Contracting, Inc., reserves its common law rights pursuant to Title 17 of the United States Code. Unauthorized use, copying or publication of this plan is prohibited.

REVISIONS

VA BOC REMODEL FRAMING PLAN

2700 STATE ST #5  
BISMARCK, NORTH DAKOTA

REFLETED CEILING FRAMING PLAN

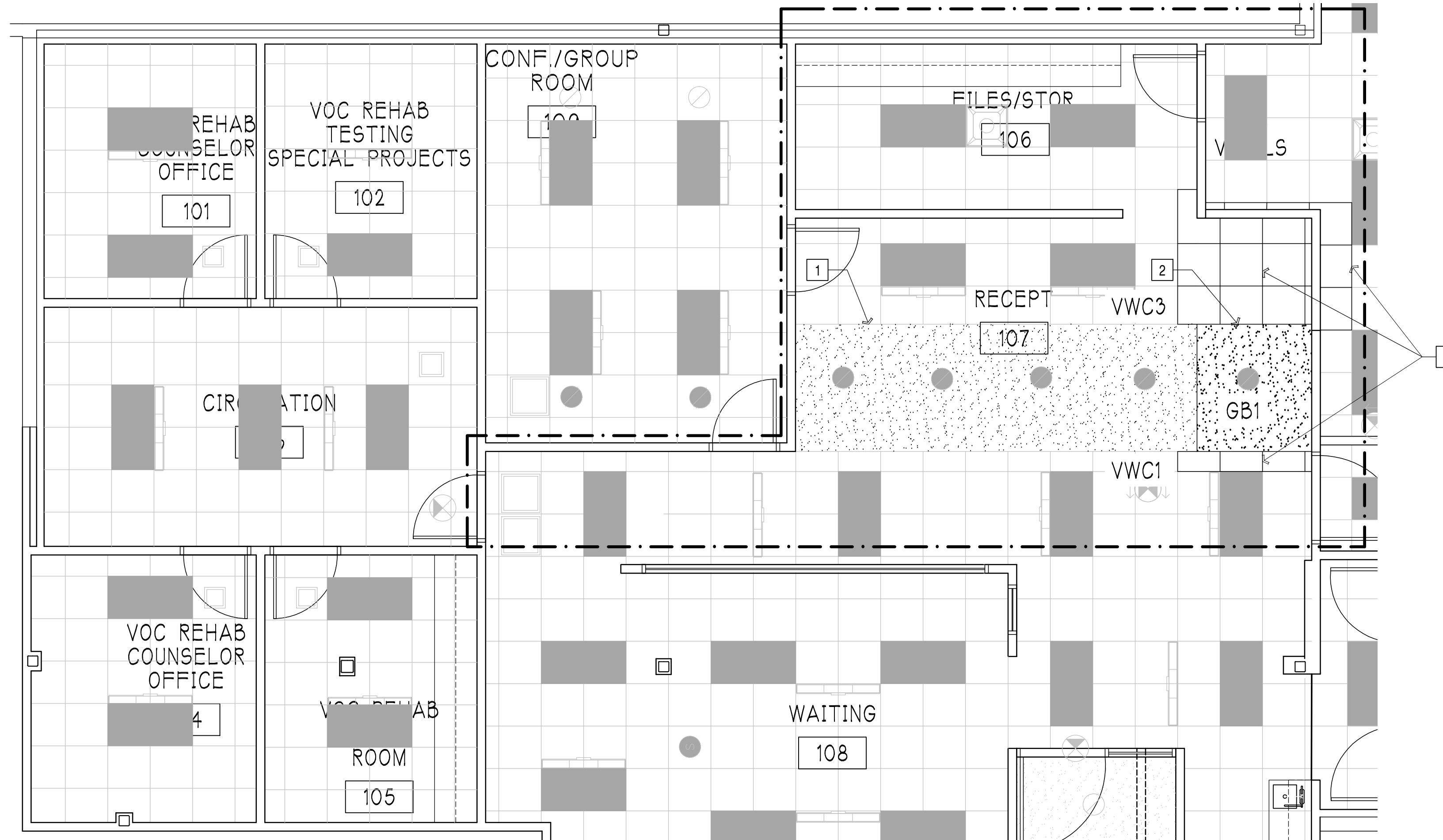

1 REFLETED CEILING PLAN  
A3 1/4" = 1'-0"

USED THIS PROJECT(X)	ROOM FINISH SCHEDULE	
	FLOOR	
X	CA1	CARPET TILE - MANNINGTON PROOF-24x24 - EXPOSE #8410
X	CA2	ACCESS CARPET - MANNINGTON AMALFI COLLECTION - COLOR: CINNAMON #6407
	BASE	
X	VB1	VINYL BASE - JOHNSONITE #47 BROWN - 4" COVED
	WALL FINISHES	
X	VWC1	VINYL WALL COVER - MDC RIVULET - #1279RV - COLOR: AGATE #4533
X	VWC2	VWC ACCENT - HIRSCHFELDS BHALLA #3CD2-BLL-24 - COLOR: PORTOBELLO
X	VWC3	VWC ACCENT - DL COUCH-VERSA WAIMEA #ASL-106865 - COLOR: TAHITI
X	PNT4	WALL PAINT GENERAL - SHERWIN WILLIAMS SW 7574 - ECHELON
	CEILING	
X	APC1	SUSPENDED ACOUSTICAL PANEL CEILING TILE
X	GB1	GYPSON BOARD CEILING - TAPE/TEXTURE/PAINT

- REFLETED CEILING NOTES:
1. REPLACE GYPSUM BOARD ON EAST SIDE OF SOFFIT AS NEEDED. APPLY FINISH AS LABELED THIS PLAN.
  2. INSTALL NEW METAL STUD/GYPSUM BOARD SOFFIT. SEE DETAIL A/A5.
  3. INSTALL NEW ACOUSTICAL CEILING TILE.

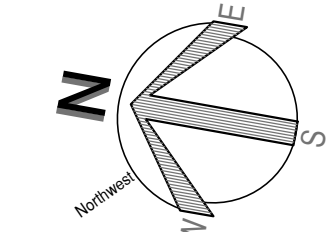

PROJECT NO: 17-7885

DRAWN BY: MSB

DATE: 7/24/2017

SHEET NUMBER

A3



1 PACT GROUP PLAN  
 A4 1/4" = 1'-0"

USED THIS PROJECT(X)	ROOM FINISH SCHEDULE
	FLOOR
X	CA1 CARPET TILE - MANNINGTON PROOF-24x24 - EXPOSE #8410
X	CA2 ACCESS CARPET - MANNINGTON AMALFI COLLECTION - COLOR: CINNAMON #6407
	BASE
X	VB1 VINYL BASE - JOHNSONITE #47 BROWN - 4" COVED
	WALL FINISHES
X	VWC1 VINYL WALL COVER - MDC RIVULET - #1279RV - COLOR: AGATE #4533
X	VWC2 VWC ACCENT - HIRSCHFIELDS BHALLA #3CD2-BLL-24 - COLOR: PORTOBELLO
X	VWC3 VWC ACCENT - DL COUCH-VERSA WAIMEA #ASL-106865 - COLOR: TAHITI
X	PNT4 WALL PAINT GENERAL - SHERWIN WILLIAMS SW 7574 - ECHELON
	CEILING
X	APC1 SUSPENDED ACOUSTICAL PANEL CEILING TILE
X	GB1 GYPSUM BOARD CEILING - TAPE/TEXTURE/PAINT

- DRAWING NOTES:**
1. PATCH/PAINT WALLS - EAST TO WEST.
  2. INSTALL NEW WORKSTATIONS/FURNITURE (NOT BY NORTHWEST CONTRACTING).
  3. HANG BABY CHANGING STATION.
  4. REVERSE DOOR HANDLE LOCK TO OTHER SIDE OF DOOR.

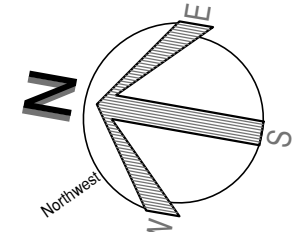

**NORTHWEST CONTRACTING INC.**  
 2840 VALLEY FORGE ST.  
 BISMARCK, NORTH DAKOTA 58503  
 TEL (701) 255-7727  
 FAX (701) 255-2825  
 www.northwestcontracting.com

Northwest Contracting, Inc., prepared this construction plan for its own use and reserves unto itself all rights to the construction plan. This construction plan is not to be used by anyone other than Northwest Contracting, Inc., for any purpose and Northwest Contracting, Inc., disclaims all responsibility for unauthorized use of this plan. This plan is an unpublished work, to which Northwest Contracting, Inc., reserves its common law rights pursuant to Title 17 of the United States Code. Unauthorized use, copying or publication of this plan is prohibited.

REVISIONS



**VA BOC REMODEL FRAMING PLAN**

2700 STATE ST #5  
 BISMARCK, NORTH DAKOTA

**PACT GROUP FRAMING PLAN**

PROJECT NO: 17-7895  
 DRAWN BY: MSB  
 DATE: 7/24/2017  
 SHEET NUMBER  
**A4**

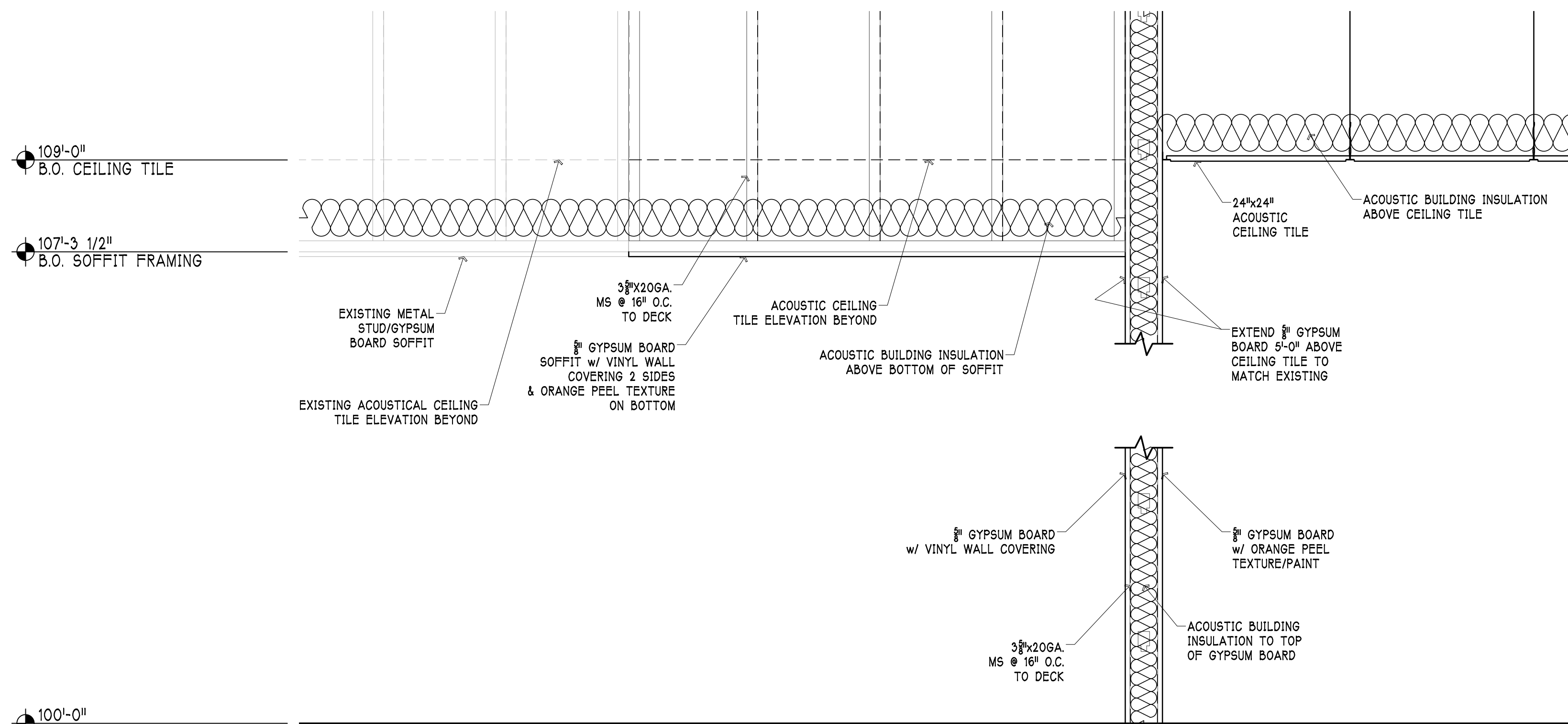
Northwest Contracting, Inc., prepared this construction plan for its own use and reserves unto itself all rights to the construction plan. This construction plan is not to be used by anyone other than Northwest Contracting, Inc., for any purpose and Northwest Contracting, Inc., disclaims all responsibility for unauthorized use of this plan. This plan is an unpublished work, to which Northwest Contracting, Inc., reserves its common law rights pursuant to Title 17 of the United States Code. Unauthorized use, copying or publication of this plan is prohibited.



**(A) WALL/SOFFIT FRAMING DETAIL**  
A2 1" = 1'-0"

REVISIONS

**VA BOC REMODEL FRAMING DETAILS**

2700 STATE ST #5  
BISMARCK, NORTH DAKOTA

**RECEPTION FRAMING DETAILS**

PROJECT NO: 17-7895

DRAWN BY: MSB

DATE: 7/24/2017

SHEET NUMBER

A5

Northwest Contracting, Inc., prepared this construction plan for its own use and reserves unto itself all rights to the construction plan. This construction plan is not to be used by anyone other than Northwest Contracting, Inc., for any purpose and Northwest Contracting, Inc., disclaims all responsibility for unauthorized use of this plan. This plan is an unpublished work, to which Northwest Contracting, Inc., reserves its common law rights pursuant to Title 17 of the United States Code. Unauthorized use, copying or publication of this plan is prohibited.

REVISIONS

VA BOC REMODEL FINISHES PLAN

2700 STATE ST #5  
BISMARCK, NORTH DAKOTA

RECEPTION CARPET PLAN

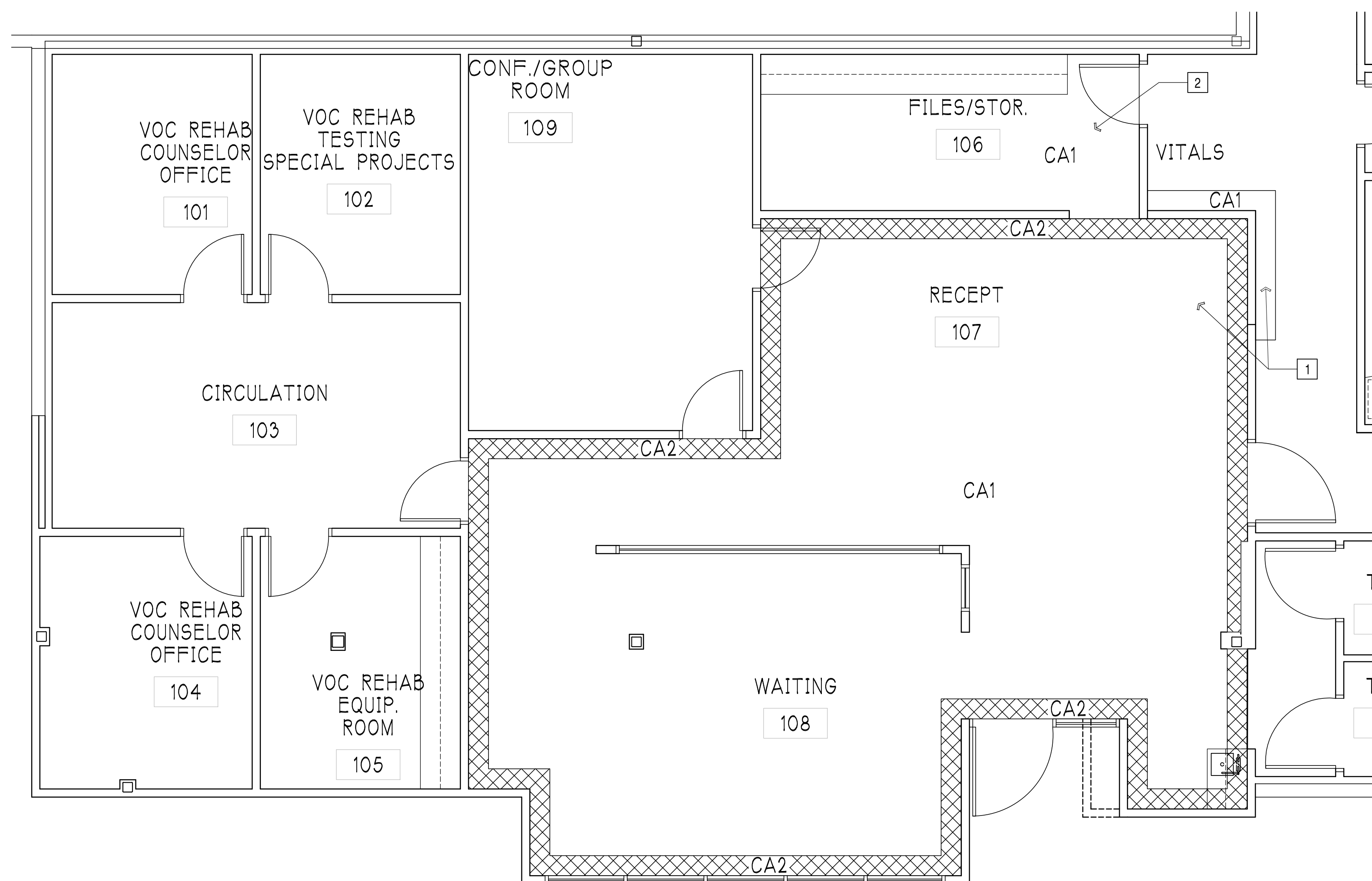

1 CARPET PLAN  
A6 1/4" = 1'-0"

ROOM FINISH SCHEDULE		
FLOOR		
X	CA1	CARPET TILE - MANNINGTON PROOF-24x24 - EXPOSE #8410
X	CA2	ACCESS CARPET - MANNINGTON AMALFI COLLECTION - COLOR: CINNAMON #6407
BASE		
X	VB1	VINYL BASE - JOHNSONITE #47 BROWN - 4" COVED
WALL FINISHES		
X	VWC1	VINYL WALL COVER - MDC RIVULET - #1279RV - COLOR: AGATE #4533
X	VWC2	VWC ACCENT - HIRSCHFIELDS BHALLA #3CD2-BLL-24 - COLOR: PORTOBELLO
X	VWC3	VWC ACCENT - DL COUCH-VERSA WAIMEA #ASL-106865 - COLOR: TAHITI
X	PNT4	WALL PAINT GENERAL - SHERWIN WILLIAMS SW 7574 - ECHELON
CEILING		
X	APC1	SUSPENDED ACOUSTICAL PANEL CEILING TILE
X	GB1	GYPSTUM BOARD CEILING - TAPE/TEXTURE/PAINT

- PLAN NOTES:
- FILL IN RECEPTION AREA CARPET CA1 & CORRIDOR CARPET CA1 WITH CARPET CA1 FROM FILES/STORAGE AREA AS NEEDED TO ENSURE CONSISTANT MATCH THROUGHOUT.
  - INSTALL NEW CARPET CA1 AS NEEDED.

