

1 BASEMENT LEVEL HVAC DEMO PLAN
SCALE: 1/8" = 1'-0"

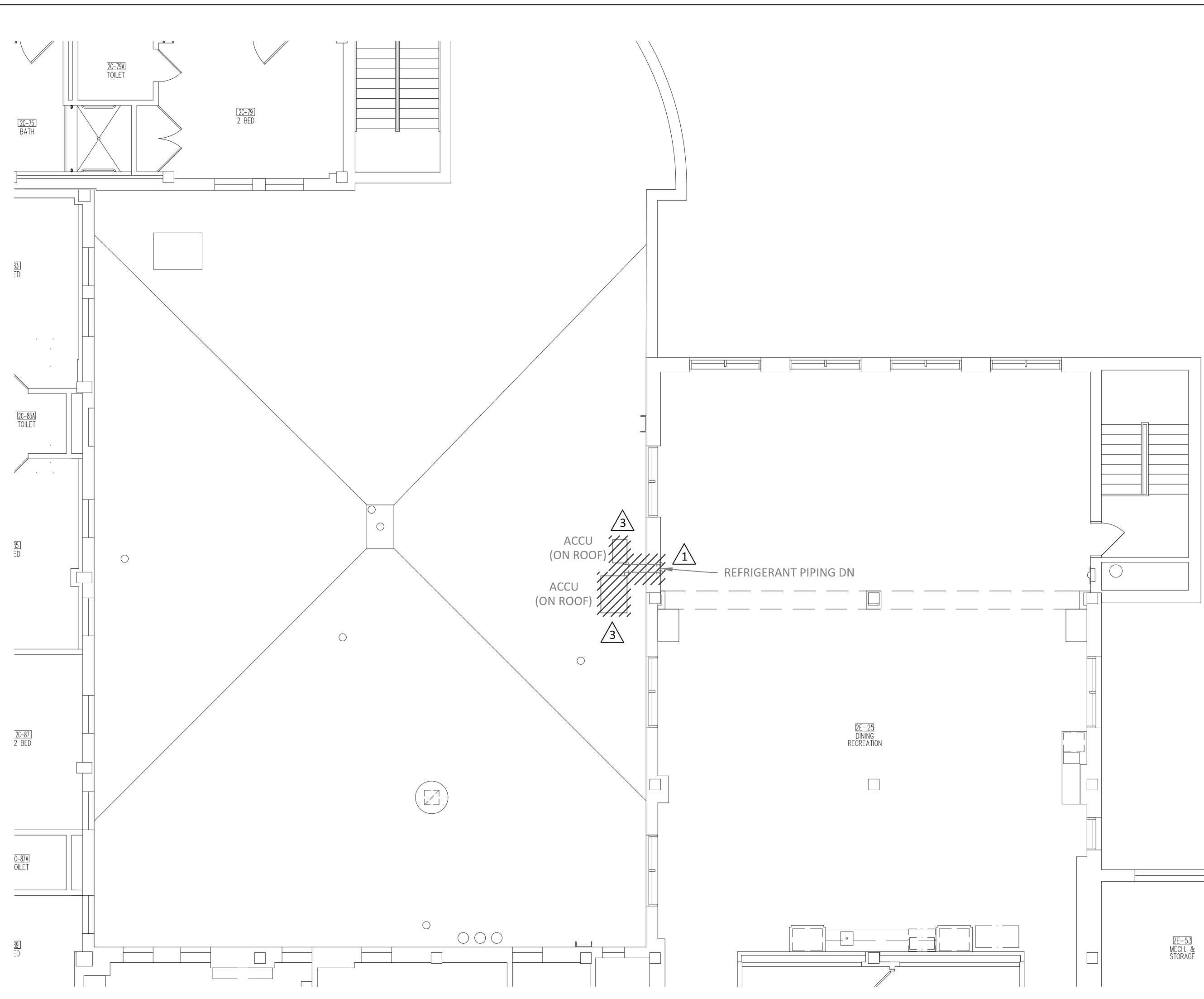

3 FIRST FLOOR ROOF HVAC DEMO PLAN
SCALE: 1/8" = 1'-0"

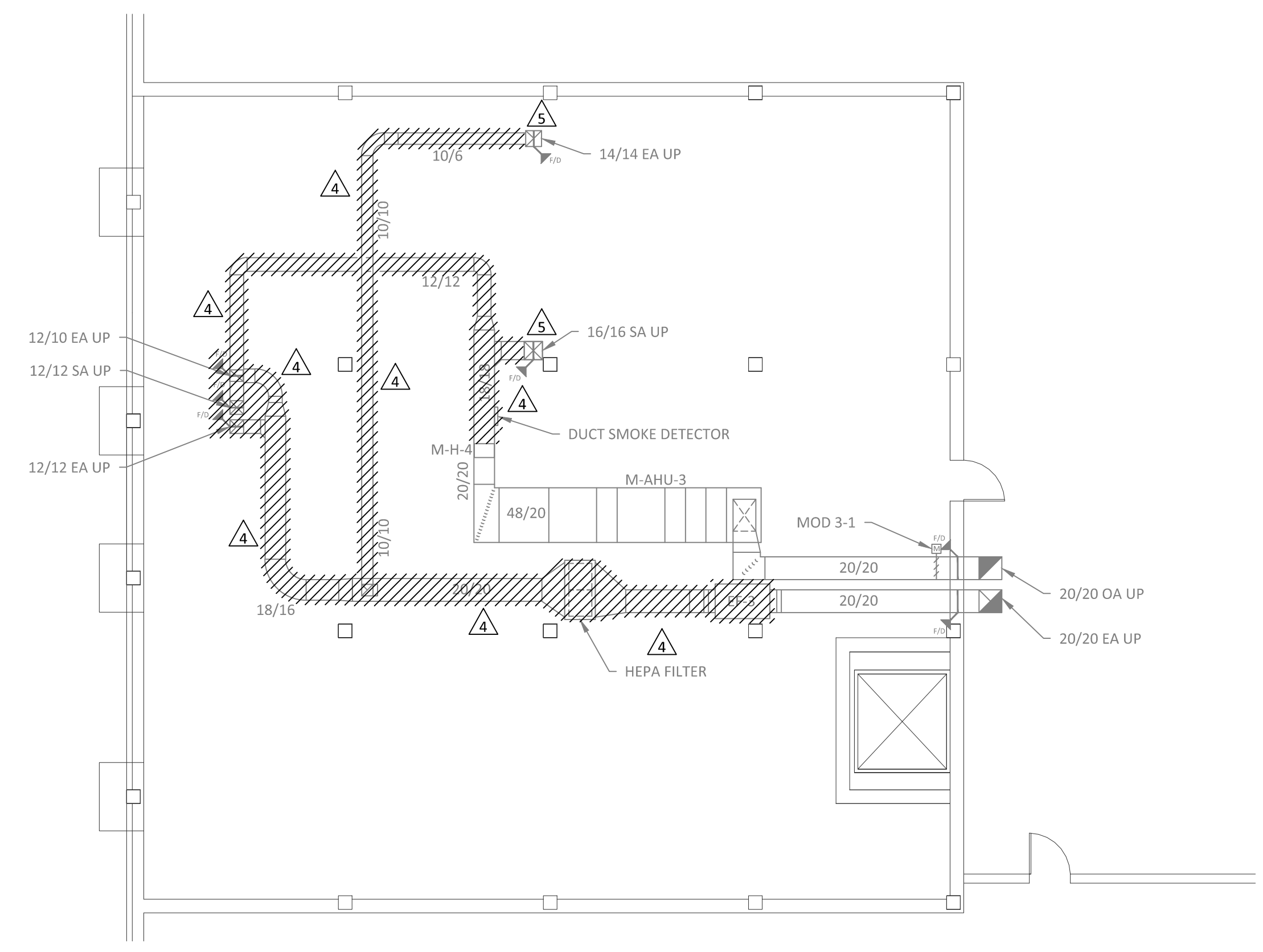

2 CRAWL SPACE LEVEL HVAC DEMO PLAN
SCALE: 1/8" = 1'-0"

VENTILATION DEMOLITION NOTES:

- DEMOLITION DRAWINGS ARE DIAGRAMMATIC ONLY AND ARE BASED ON CASUAL FIELD OBSERVATION AND EXISTING RECORD DRAWINGS. CONTRACTOR SHALL VERIFY ALL EXISTING CONDITIONS PRIOR TO BEGINNING WORK AND NOTIFY THE ARCHITECT/ENGINEER OF ANY DISCREPANCIES BETWEEN THE "AS-BUILT" CONDITIONS AND THESE DRAWINGS.
- CONTRACTOR IS RESPONSIBLE FOR ANY ADDITIONALLY REQUIRED REMOVAL AND RE-INSTALLING OF EXISTING CEILING TILE NOT SHOWN FOR THE DEMOLITION OF EXISTING HVAC PIPING, EQUIPMENT, ETC. VERIFY WITH ARCHITECTURAL PLANS FOR CEILING WORK. ANY CEILING TILE OR GRID DAMAGED DURING CONSTRUCTION SHALL BE REPLACED NEW BY CONTRACTOR.
- SEE ARCHITECTURAL SHEET A1 FOR PATCHING/CUTTING OF WALLS, FLOOR, AND ROOF.

PHASING NOTES:

- WORK WILL BE SHUT DOWN AS REQUIRED FOR STAFF/PATIENT NEEDS OR NOISE ISSUES.
- CORRIDORS TO REMAIN OPEN AT ALL TIMES AND SHOULD BE SCHEDULED AFTER BUSINESS HOURS OR ON WEEKENDS, AND SHOULD BE SUBDIVIDED TO MAINTAIN CIRCULATION.
- CORRIDOR ACCESS TO ROOMS MUST BE MAINTAINED AT ALL TIMES (EXCEPT POSSIBLY OUTSIDE BUSINESS HOURS WHEN WORK COULD BE COORDINATED AND COMPLETED).
- WORK MUST BE COORDINATED WITH THE IMMEDIATE REINSTALLATION OF FINISHES SO CORRIDORS DO NOT REMAIN IN AN UNFINISHED STATE.
- ALL WORK IN ROOM BE-31 SHALL BE SCHEDULED FOR AFTER HOURS OR ON WEEKENDS. COORDINATE WITH VA A MINIMUM OF TWO (2) WEEKS IN ADVANCE. ALL ROOM SHALL BE RESTORED TO USABLE CONDITION AT THE END OF EACH SHIFT.
- ALL WORK IN ROOM BE-31A SHALL BE PERFORMED WITHIN CONSTRUCTION BARRIER DURING REGULAR WORK HOURS.

DEMO NOTES:

- ▲ RECLAIM REFRIGERANT AND DEMO AIR HANDLING UNITS AND ALL ASSOCIATED DUCTWORK, LOUVERS, GRILLES, REFRIGERANT PIPING, DISCONNECTS, AND ALL OTHER ASSOCIATED ITEMS. ROOF PATCHING BY CONTRACTOR.
- ▲ REMOVE CONDENSATE PIPE BACK TO MAIN AND CAP. WALL PATCHING BY CONTRACTOR.
- ▲ REMOVE CONDENSING UNIT AND ALL ASSOCIATED PIPE, DISCONNECTS, STANDS, AND ALL OTHER ASSOCIATED ITEMS.
- ▲ DEMO DUCTWORK, DIFFUSERS, INSULATION, HANGERS AND ALL ASSOCIATED ITEMS. SALVAGE HEPA FILTER ASSEMBLY AND DUCT SMOKE DETECTOR FOR REINSTALL.
- ▲ VERTICAL DUCT MAIN AND FIRE DAMPER SHALL REMAIN.

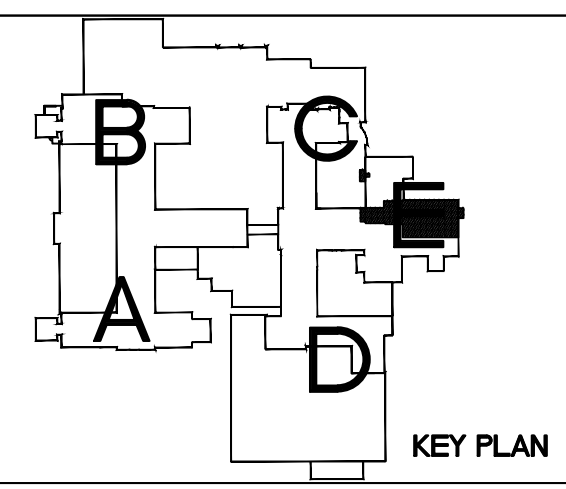

Drawing Title BASEMENT / CRAWL SPACE - AREA 'E' HVAC DEMOLITION PLAN		Project Title UPGRADE BASEMENT DRY GOODS AIR CONDITIONING		Date SEPTEMBER 15, 2017
VA Project No. 437-16-210	Contract No. 437-R75521	Designed By JPK	Checked By RJS	Scale SEE PLAN
Building No. 1	AutoCAD File Name H2 - HVAC DEMO.dwg	Drawn By KAR	Location FARGO VA HEALTH CARE SYSTEM FARGO, ND	Drawing No. H2
				Dwg. 4 of 9

Revisions	Date

**Dept. of Veterans Affairs
Health Care System
2101 Elm Street North
Fargo, ND 58102**

**JPK
ENGINEERING, LLC**
112 N. Univ. Dr.
Suite 140
Fargo, ND 58102
(701) 866-8816

**MBN
ENGINEERING**
MECHANICAL • ELECTRICAL • CIVIL
303 7th St N, Suite 200
Fargo, ND 58102
PHONE: 701.478.6200
FAX: 701.478.6340

**IMAGE
GROUP**
IMAGE GROUP INC.
403 CENTER AVENUE, SUITE 300
MOORHEAD, MN 56560

I hereby certify that this plan specification, or report was prepared by me or under my direct supervision, and that I am duly Registered Engineer under the laws of the State of North Dakota.
Quinn P. [Signature]
Date 09-15-17 Reg. No. PE-5639

Department of
Veterans Affairs