

C.J. = TERRAZZO (RES-2) CONTROL JOINT. COORDINATE WITH CONCRETE CONSTRUCTION AND CONTROL JOINTS. SEE DETAIL ON AF802.

A1 1ST LEVEL FINISH PLAN - AREA A
1/8" = 1'-0"



GENERAL FINISH NOTES

- G.W.B. CONTROL JOINTS SHALL BE INSTALLED PER THE LATEST EDITION OF GA-216 AND ASTM C840 UNLESS NOTED OTHERWISE. VERIFY WITH ARCHITECT.
- JOINTS IN FLOORING TILE SHOULD MATCH UP WITH JOINTS IN CONC. SLABS AND ADDITIONAL JOINTS TO BE CUT IF NECESSARY. VERIFY WITH ARCHITECT.
- CORNER GUARDS AT ALL OUTSIDE CORNERS IN PUBLIC SPACES. TYP. (SEE COLOR & MATERIAL SCHEDULE)
- SEE FLOOR COVERING PLANS FOR FLOOR PATTERNS.
- ALL INTERIOR G.W.B. WALLS AND CEILINGS SHALL RECEIVE A LEVEL 4 FINISH WITH LIGHT ORANGE PEEL TEXTURE U.N.O.
- FLOOR MATERIAL TRANSITIONS SHALL OCCUR @ CENTER OF DOOR. TYP.
- FOR TILE FLOOR INSTALLATION, CONTRACTOR TO USE SCHLUTER PRODUCTS AS BASIS OF DESIGN FOR WATERPROOFING & KERDI & DITRA PRODUCTS AS APPLICABLE TO MANUFACTURER RECOMMENDATIONS.

FINISH PLAN NOTES

- INSTALL RWP-1 ON ALL WALLS FROM 3" AFF UP TO 48" AFF. INSTALL HORIZONTAL TOP CAP BOARD WITH TOP AT 48" AFF. NOT REQUIRED AT STOREFRONT SYSTEMS, EXPOSED MASONRY WALLS, OR BEHIND APPLIANCES.
- WALL GUARD WG-1 TO BE INSTALLED ON ALL WALLS WITH BOTTOM AT 6" AFF. MECHANICALLY FASTEN TO WALLS PER INSTALLATION GUIDE. CAP HOLES WITH MATCHING WEATHER WOOD COLOR FASTENERS; NOT REQUIRED AT STOREFRONT SYSTEMS, EXPOSED MASONRY WALLS, OR BEHIND APPLIANCES.
- HANDRAILS HR-1 TO BE INSTALLED WITH TOP AT 34" AFF. INSTALL WHERE WALLS CAN ACCOMMODATE AND WHERE NO OBSTRUCTIONS SUCH AS WINDOWS/STOREFRONT SYSTEMS OR MILLWORK OCCUR.

FLOOR FINISH LEGEND

F4 DETAIL - WALL PROT. AT COL. OR WDW TYP.
1 1/2" = 1'-0"

F6 DETAIL - WALL PROTECTION
3" = 1'-0"

COLOR AND MATERIAL SCHEDULE

Finish Code	Material	Manufacturer	Number/Pattern	Style	Color	Size	Texture/Finish	Installation Notes	Location
06 2000 - FINISH CARPENTRY									
ACR-1	Acrylic Resin Panels	3FORM		Varia - Wave	B47		Wave Emboss/Sandstone F01	Adhered Panel Accent at Info Desk Soffit, Ready-to-Go Frameless Suspended Partition 200.06 at Valet Desk	Info Desk Soffit and Valet Divider Panel
ACR-2	Acrylic Resin Panels	3FORM		Varia - Custom Digital Image - "Centered" (embedded image)			Custom Digital Image provided by Owner	Ready-to-Go Frameless Suspended Partition 200.06	Wall b/w Info Desk and Waiting F04
DDP-1	Decorative Protection Panels	Formica		HardStop Panels	5835-58		Pecan Woodline		Info Desk Exterior/South Spine Built-ins
DDP-2	Decorative Protection Panels	Formica		HardStop Panels	8626-58		Neutral Tuff		South Spine Built-ins, J00 Reception Desk
PL-2	Plastic Laminate	Formica		HardStop Panels	5835-58		Pecan Woodline		Casework
S-1	Solid Surface	LG Hi-MACS			M522		Shadow Concrete		Window Sills
S-2	Solid Surface	LG Hi-MACS			T009		Milky Way		Countertops, Divider Wall Top Cap, and Display Wall Elements
TRIM-3	HardStop Aluminum Trim	Formica	AT20010103	Outside Corner	103		Dark Bronze		
TRIM-4	HardStop Aluminum Trim	Formica	AT40010103	End Cap	103		Dark Bronze		
08 8733 - WINDOW FILM									
AWF-1	Architectural Window Film	3M		Fasara	SH2MAMM		Milky Milky	50" Wide	
09 3000 - TILING									
GT-1	Grout	Bostik		TruColor RapidCure	925		TEC Sable		3/16" Joint
GT-2	Grout	Bostik		TruColor RapidCure	939		TEC Mist		3/16" Joint
PT-1	Porcelain Tile	Daltile		Portfolio	PF11		Neutrals	12"x24"	Edging - Schluter Systems
PT-2	Porcelain Tile	Daltile		Articulo	AR-09		Columns Gray	6"x16"	Edging - Schluter Systems
PT-3	Porcelain Tile	Daltile		Museo	MUS7		Gray Mix	12"x24"	Edging - Schluter Systems
TRIM-1	Metal Trim	Schluter Systems	IN100AE	Index Recess Corner Trim			Polished Chrome Anodized Aluminum	3/8" - Installer to verify	Restrooms / Locker Rooms
TRIM-2	Metal Trim	Schluter Systems	AHK	Dilex			Anodized Aluminum	3/8" - Installer to verify	Restrooms / Locker Rooms
TRIM-6	Metal Trim	Schluter Systems		SCHNEINE			Stainless Steel		See Transition Details
09 5100 - ACOUSTICAL CEILINGS									
AMP-1	Acoustical Metal Panel	Armstrong		MetalWorks Linear Classic	FXCB		Effects Cocoa Bean	6"	M2 - Micro-Perforated
AMP-2	Acoustical Metal Panel	Armstrong		MetalWorks Linear Classic	FXCB2		Effects Cocoa Bean	6"	M1 - Unperforated
AT-1	Acoustical Ceiling Tile	Armstrong	704	Cortega - Angled Tegular			White	24" x 24"	Interior Locations
09 6500 - RESILIENT FLOORING									
RB-1	Resilient Base	Johnsontite			32		Pebble	4"	
RES-1	Resinous Flooring	Terrazzo & Marble Supply Companies		Terrazzo	10-2142				
RES-2	Resinous Flooring	Dur-A-Flex, Inc.		Primer: Dur-A-Glaze #4 WB resin and hardener, Broadcast and Grout Coat: Shop Floor resin and hardener, Aggregate: Fintshot or Q-Rok quartz, Topcoat: Armor Top resin, hardener, and grit.	TBD		TBD		Shallow Fill Material: Dur-A-Glaze #4 Cove Res; Deep Fill and Sloping Material: Dur-A-Crete.
RF-1	Rubber Flooring	Nora	Serica	Noraplan	6554		Down Feathers	48"W Roll	
RF-2	Rubber Flooring	Nora	Arago	Norament	5178		Calm		
TS-3	Transition Strip	Johnsontite	CRS-32-B	Reducer	32		Pebble		DUCT ALT. NO. 1
TS-4	Transition Strip	Johnsontite	RRS-32-C	Reducer	32		Pebble		
WSF-1	Welded Seam Sheet Flooring	Shannon Specialty Floors	Forestscapes	Teknolor - Heterogeneous Resilient Flooring	86069		Steel	6' x 75' roll	Heat weld using matching welding rods
09 6800 - CARPETING									
CPT-1	Carpet Tile	Philadelphia Commercial	54810	Straight Shift	00505		Screw	18"x36"	Monolithic
CPT-3	Carpet Tile	Philadelphia Commercial	BL 54894	Succession II	00701		French Rose	12' Roll	
TRIM-5	Metal Trim	Schluter Systems		RENO-U			Stainless Steel		
TS-1	Transition Strip	Johnsontite	SLT-32-A	Slim Line Transitions	32		Pebble		See Transition Details
TS-2	Transition Strip	Johnsontite	SLT-32-C	Slim Line Transitions	32		Pebble		See Transition Details
09 9000 - PAINTING AND COATINGS									
P-1	Paint	Benjamin Moore		Ultra Spec Scuff-X 487	0210		Match Diamond Vogel, Hidden Cove		Semi-gloss
P-2	Paint	Diamond Vogel		Zero Plus 0 VOC	0210		Hidden Cove		Semi-gloss
P-3	Paint	Diamond Vogel		Zero Plus 0 VOC	0197		Thistle Gray		Semi-gloss
P-4	Paint	Sherwin Williams	B66W 651	Pro Industrial	0218		Match Diamond Vogel, Drifting Sand		Semi-gloss
P-4A	Paint	Sherwin Williams	B66W 651	Pro Industrial	0210		Match Diamond Vogel, Hidden Cove		Semi-gloss
P-4B	Paint	Sherwin Williams	B66W 651	Pro Industrial	7077		Match Sherwin Williams, Original White		Semi-gloss
P-4C	Paint	Sherwin Williams	B66W 651	Pro Industrial	7077		Match RWP-1		Semi-gloss
P-5	Paint	Diamond Vogel		Zero Plus 0 VOC	0559		Always Neutral		Semi-gloss
P-6	Paint	Diamond Vogel		Zero Plus 0 VOC	0504		Indian Tears/In the Blue		Semi-gloss
P-7	Paint	Diamond Vogel		Zero Plus 0 VOC	0497		Restful Retreat		Semi-gloss
P-8	Paint	Diamond Vogel		Zero Plus 0 VOC	0385		Howdy Neighbor		Semi-gloss
P-9	Paint	Diamond Vogel		Zero Plus 0 VOC	0644		Dancing in the Rain		Semi-gloss
P-10	Paint	Zelstone		Luminations	ZFX-5112		Bronze		Semi-gloss
P-11	Paint	Diamond Vogel		Zero Plus 0 VOC	SW 7077		Sherwin Williams Original White		Semi-gloss
P-12	Paint	Diamond Vogel		Zero Plus 0 VOC	0506		Ocean Storms		Semi-gloss
P-13	Paint	Diamond Vogel		CoteALL 340 Multi-Purpose Enamel	AZ-6437		Bronze		Semi-gloss
P-13A	Paint	Diamond Vogel		CoteALL 340 Multi-Purpose Enamel	0218		Drifting Sand		Semi-gloss
WVC-1	Wall Covering	DesignTex	DW12	Bespoke Wallcovering			Custom Image provided by Owner		Guardian
10 2113 - TOILET COMPARTMENTS									
TP-1	Toilet and Urinal Partitions	Bobrick	HPL Series Accent Series 1530	Partition Collection			Standard - Pewter Mesh		Stainless steel edge trim
10 2123 CUBICLE CURTAIN TRACKS									
CCT-1	Curtain Track	Inpro Corporation	CE9308, CE9424, CE9494	Ultra Cube			White Baked Acrylic Enamel		
10 2123.13 CUBICLE CURTAINS									
PC-1	Privacy Curtain	Phoenix Textile Co.		Respite			Vessel		
10 2600 - WALL AND DOOR PROTECTION									
CG-1	Corner Guards	Pawling	CG-51	90° Stainless Steel Corner Guard			Stainless Steel	2" W x .059" Thick; 6" H unless otherwise noted	#4 Satin Finish
EG-1	End Guards	Inpro Corporation	SSEW-FM	Stainless Steel Flush Mount End Wall Protector			Stainless Steel	3" D, .060" Thick	#4 Satin Finish
HR-1	Handrails	Inpro Corporation	3510FV	Handrail			Top and Bottom: 5034B; Bottom Return: 5034B		Velvet
RWP-1	Rigid Sheet Wall Protection	Inpro Corporation	Sheet: 406; Top Cap: P-3DHTC2	Palladium Rigid Vinyl Sheet and 3D Trim Horizontal Top Cap Board			Sheet: 0237; Top Cap: 5E1026		Velvet
WG-1	Wall Guard	Inpro Corporation	NT-140	NuTree Wall Guard			Weather Wood	8"H	Trim with Horizontal Top Cap Board; 4'-0" AFF U.O.N.
12 2400 - WINDOW SHADES									
WT-1	Solar Shade	MechroShade Systems	1100 Series	Soho Collection	#1103		Light Grey		NOT USED
WT-2	Solar Shade	MechroShade Systems	1100 Series	Soho Collection	#1116		Slate		Offices
WT-2A	Motorized Solar Shade with Fascia	MechroShade Systems	1100 Series	Soho Collection	#1116		Slate		Public Areas

Revision	Description	Date
1	ISSUE SET	06/22/2022

CONSULTANTS

ARCHITECTURAL: BWB 390 St. Peter St Suite 600 St. Paul, MN 55102 Phone: 651-223-3791	STRUCTURAL: ERA 2250 University Ave W Suite 423-S St. Paul, MN 55402 Phone: 651-251-1970	MEP: DUNHAM 50 South Sixth St Suite 1100 Minneapolis, MN 55402 Phone: 612-465-7550	CIVIL: EVS 10025 Valley View Rd Suite 140 Eden Prairie, MN 55344 Phone: 952-646-0239	LANDSCAPE: CONFLUENCE 524 N Main Ave Suite 201 Sioux Falls, SD 57104 Phone: 605-339-1205
--	--	--	--	--

ARCHITECT OF RECORD

A/E/C
Stone Group Architects
600 E 7th Street
Sioux Falls, SD 57103
605-271-1144

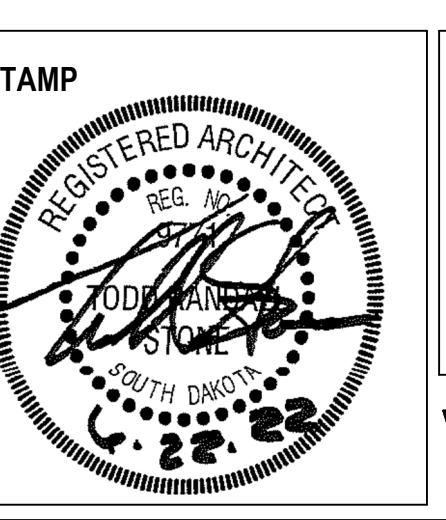

Office of Construction and Facilities Management
VA U.S. Department of Veterans Affairs

Drawing Title
FINISH PLAN - AREA A AND ROOM FINISH SCHEDULE

Approved: _____

Phase

Project Title
NEW FRONT LOBBY AND PRIMARY CARE ADDITION

Location
SIOUX FALLS, SOUTH DAKOTA

Issue Date
06/22/2022

Checked
BH

Drawn
JH / DN

Project Number
VA #438-480
SGA #201909

Building Number
5

Drawing Number
AF801

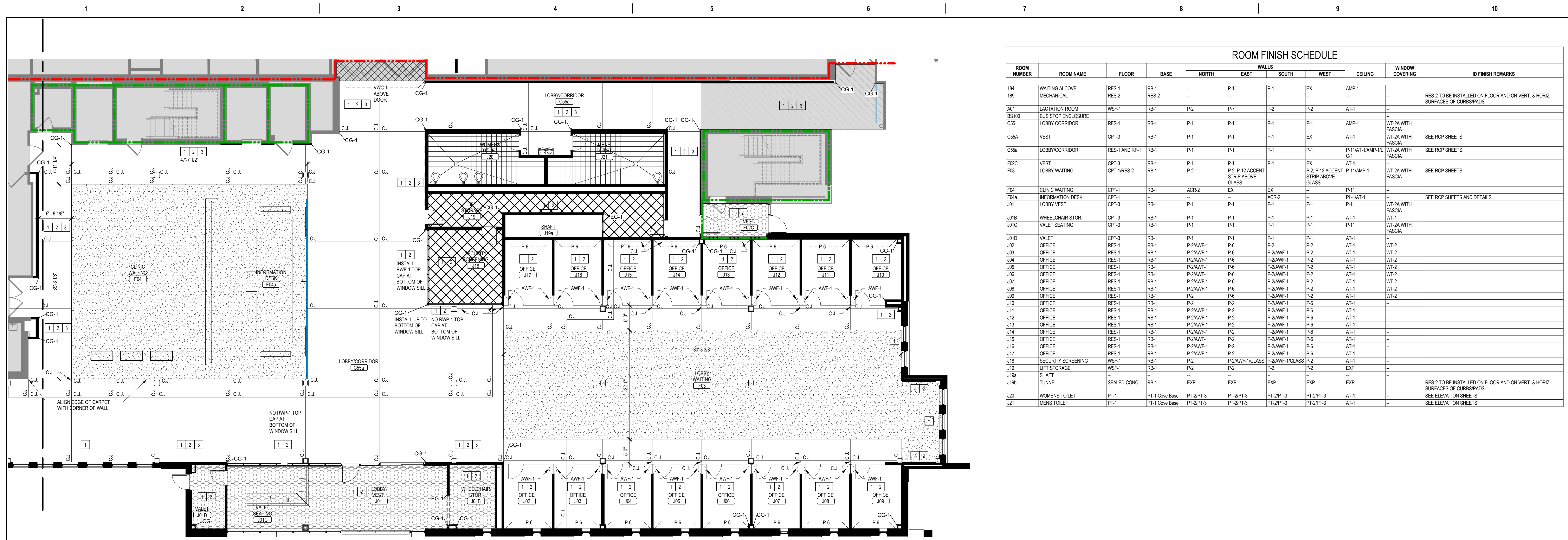

C.J. = TERRAZZO (RES-2) CONTROL JOINT. COORDINATE WITH CONCRETE CONSTRUCTION AND CONTROL JOINTS. SEE DETAIL ON AF802.

D1 1ST LEVEL FINISH PLAN - AREA B
1/8" = 1'-0"

- GENERAL FINISH NOTES**
- G.W.B. CONTROL JOINTS SHALL BE INSTALLED PER THE LATEST EDITION OF GA-216 AND ASTM C840 UNLESS NOTED OTHERWISE. VERIFY WITH ARCHITECT.
 - JOINTS IN FLOORING TILE SHOULD MATCH UP WITH JOINTS IN CONC. SLABS AND ADDITIONAL JOINTS TO BE CUT IF NECESSARY. VERIFY WITH ARCHITECT.
 - CORNER GUARDS AT ALL OUTSIDE CORNERS IN PUBLIC SPACES, TYP. (SEE COLOR & MATERIAL SCHEDULE).
 - SEE FLOOR COVERING PLANS FOR FLOOR PATTERNS.
 - ALL INTERIOR G.W.B. WALLS AND CEILINGS SHALL RECEIVE A LEVEL 4 FINISH WITH LIGHT ORANGE PEEL TEXTURE U.N.O.
 - FLOOR MATERIAL TRANSITIONS SHALL OCCUR @ CENTER OF DOOR, TYP.
 - FOR TILE FLOOR INSTALLATION: CONTRACTOR TO USE SCHLUTER PRODUCTS AS BASIS OF DESIGN FOR WATERPROOFING & KERDI & DITRA PRODUCTS AS APPLICABLE TO MANUFACTURER RECOMMENDATIONS.

- FINISH PLAN NOTES**
- INSTALL RWP-1 ON ALL WALLS FROM 3" AFF TO 48" AFF. INSTALL HORIZONTAL TOP CAP BOARD WITH TOP AT 48" AFF; NOT REQUIRED AT STOREFRONT SYSTEMS, EXPOSED MASONRY WALLS, OR BEHIND APPLIANCES.
 - WALL GUARD WG-1 TO BE INSTALLED ON ALL WALLS WITH BOTTOM AT 6" AFF; MECHANICALLY FASTEN TO WALLS PER INSTALLATION GUIDE; CAP HOLES WITH MATCHING WEATHER WOOD COLOR FASTENERS; NOT REQUIRED AT STOREFRONT SYSTEMS, EXPOSED MASONRY WALLS, OR BEHIND APPLIANCES.
 - HANDRAILS HR-1 TO BE INSTALLED WITH TOP AT 34" AFF. INSTALL WHERE WALLS CAN ACCOMMODATE AND WHERE NO OBSTRUCTIONS SUCH AS WINDOWS/STOREFRONT SYSTEMS OR MILLWORK OCCUR.

FLOOR FINISH LEGEND

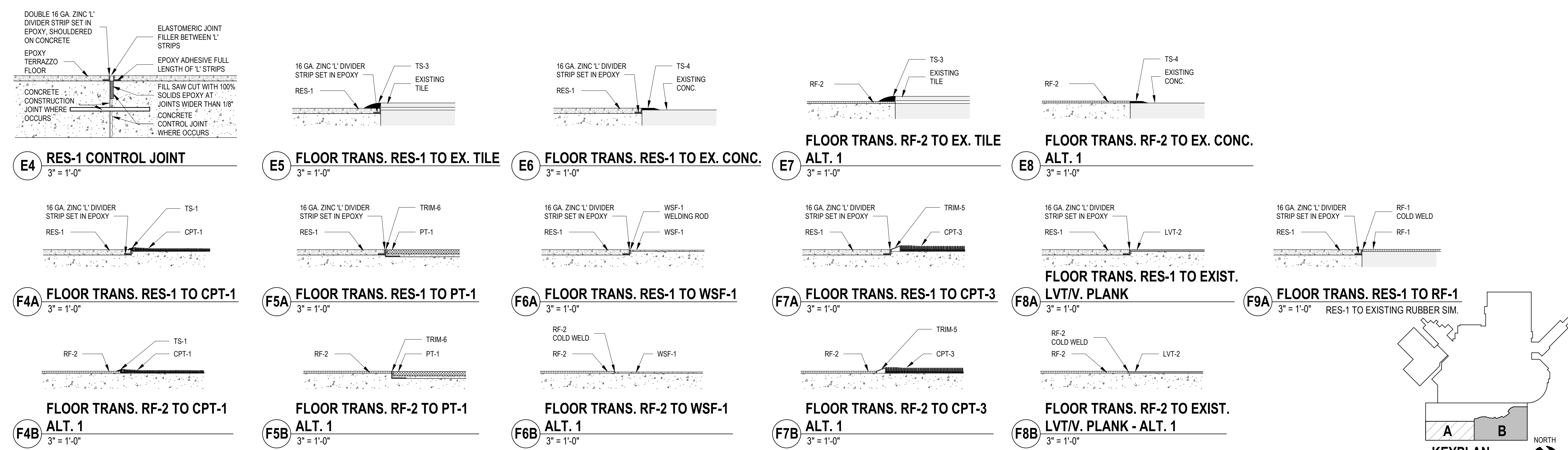

ROOM FINISH SCHEDULE

ROOM NUMBER	ROOM NAME	FLOOR	BASE	WALLS				CEILING	WINDOW COVERING	ID FINISH REMARKS
				NORTH	EAST	SOUTH	WEST			
184	WAITING ALCOVE	RES-1	RB-1	-	P-1	P-1	EX	AMP-1	-	
189	MECHANICAL	RES-2	RES-2	-	-	-	-	-	-	RES-2 TO BE INSTALLED ON FLOOR AND ON VERT. & HORIZ. SURFACES OF CURBS/PADS
A01	LACTATION ROOM	WSF-1	RB-1	P-2	P-7	P-2	P-2	AT-1	-	
BS100	BUS STOP ENCLOSURE	RES-1	RB-1	P-1	P-1	P-1	P-1	AMP-1	WT-2A WITH FASCIA	SEE ROP SHEETS
C55A	LOBBY CORRIDOR	CPT-3	RB-1	P-1	P-1	P-1	P-1	EX	WT-2A WITH FASCIA	SEE ROP SHEETS
C55a	LOBBY CORRIDOR	RES-1 AND RF-1	RB-1	P-1	P-1	P-1	P-1	P-11AT-1/AMP-1L C-1	WT-2A WITH FASCIA	SEE ROP SHEETS
F02C	VEST	CPT-3	RB-1	P-1	P-1	P-1	EX	AT-1	-	
F03	LOBBY WAITING	CPT-1/RES-2	RB-1	P-2	P-2; P-12 ACCENT STRIP ABOVE GLASS	P-2	P-2; P-12 ACCENT STRIP ABOVE GLASS	P-11AMP-1	WT-2A WITH FASCIA	SEE ROP SHEETS
F04	CLINIC WAITING	CPT-1	RB-1	ACR-2	EX	EX	-	P-11	-	
F04a	INFORMATION DESK	CPT-1	-	-	-	ACR-2	-	PL-1AT-1	-	SEE ROP SHEETS AND DETAILS
J01	LOBBY VEST	CPT-3	RB-1	P-1	P-1	P-1	P-1	P-11	WT-2A WITH FASCIA	
J01B	WHEELCHAIR STOR.	CPT-3	RB-1	P-1	P-1	P-1	P-1	AT-1	WT-1	
J01C	VALET SEATING	CPT-3	RB-1	P-1	P-1	P-1	P-1	P-11	WT-2A WITH FASCIA	
J01D	VALET	CPT-3	RB-1	P-1	P-1	P-1	P-1	AT-1	-	
J02	OFFICE	RES-1	RB-1	P-2/AWF-1	P-6	P-2	P-2	AT-1	WT-2	
J03	OFFICE	RES-1	RB-1	P-2/AWF-1	P-6	P-2/AWF-1	P-2	AT-1	WT-2	
J04	OFFICE	RES-1	RB-1	P-2/AWF-1	P-6	P-2/AWF-1	P-2	AT-1	WT-2	
J05	OFFICE	RES-1	RB-1	P-2/AWF-1	P-6	P-2/AWF-1	P-2	AT-1	WT-2	
J06	OFFICE	RES-1	RB-1	P-2/AWF-1	P-6	P-2/AWF-1	P-2	AT-1	WT-2	
J07	OFFICE	RES-1	RB-1	P-2/AWF-1	P-6	P-2/AWF-1	P-2	AT-1	WT-2	
J08	OFFICE	RES-1	RB-1	P-2/AWF-1	P-6	P-2/AWF-1	P-2	AT-1	WT-2	
J09	OFFICE	RES-1	RB-1	P-2	P-6	P-2/AWF-1	P-2	AT-1	WT-2	
J10	OFFICE	RES-1	RB-1	P-2	P-6	P-2/AWF-1	P-6	AT-1	-	
J11	OFFICE	RES-1	RB-1	P-2/AWF-1	P-2	P-2/AWF-1	P-6	AT-1	-	
J12	OFFICE	RES-1	RB-1	P-2/AWF-1	P-2	P-2/AWF-1	P-6	AT-1	-	
J13	OFFICE	RES-1	RB-1	P-2/AWF-1	P-2	P-2/AWF-1	P-6	AT-1	-	
J14	OFFICE	RES-1	RB-1	P-2/AWF-1	P-2	P-2/AWF-1	P-6	AT-1	-	
J15	OFFICE	RES-1	RB-1	P-2/AWF-1	P-2	P-2/AWF-1	P-6	AT-1	-	
J16	OFFICE	RES-1	RB-1	P-2/AWF-1	P-2	P-2/AWF-1	P-6	AT-1	-	
J17	OFFICE	RES-1	RB-1	P-2/AWF-1	P-2	P-2/AWF-1	P-6	AT-1	-	
J18	SECURITY SCREENING	WSF-1	RB-1	P-2	P-2/AWF-1/GLASS	P-2/AWF-1/GLASS	P-2	AT-1	-	
J19	LIFT STORAGE	WSF-1	RB-1	P-2	P-2	P-2	P-2	EXP.	-	
J19a	SHAFT	-	-	-	-	-	-	-	-	
J19b	TUNNEL	SEALED CONC	RB-1	EXP	EXP	EXP	EXP	EXP	-	RES-2 TO BE INSTALLED ON FLOOR AND ON VERT. & HORIZ. SURFACES OF CURBS/PADS
J20	WOMENS TOILET	PT-1	PT-1 Cove Base	PT-2/PT-3	PT-2/PT-3	PT-2/PT-3	PT-2/PT-3	AT-1	-	SEE ELEVATION SHEETS
J21	MENS TOILET	PT-1	PT-1 Cove Base	PT-2/PT-3	PT-2/PT-3	PT-2/PT-3	PT-2/PT-3	AT-1	-	SEE ELEVATION SHEETS

CONSULTANTS ARCHITECTURAL: BWB STRUCTURAL: ERA MEP: DUNHAM CIVIL: EVS LANDSCAPE: CONFLUENCE		ARCHITECT OF RECORD A/E: Stone Group Architects 600 E 7th Street Sioux Falls, SD 57103 605-271-1144		STAMP REGISTERED ARCHITECT 		Office of Construction and Facilities Management VA U.S. Department of Veterans Affairs		Drawing Title: FINISH PLAN - AREA B AND ROOM FINISH SCHEDULE		Phase: NEW FRONT LOBBY AND PRIMARY CARE ADDITION		Project Title: NEW FRONT LOBBY AND PRIMARY CARE ADDITION		Project Number: VA #438-480 SGA #201909			
Approved: _____		STONE GROUP ARCHITECTS				Approved: _____		Location: SIoux FALLS, SOUTH DAKOTA		Issue Date: 06/22/2022		Checked: BH		Drawn: JH / DN			
1 ISSUE SET Revision/Description: _____ Date: 06/22/2022		CONSULTANTS BWB 390 St. Peter St Suite 600 St. Paul, MN 55102 Phone: 651-223-3701 ERA Erickson Road Associates 2250 University Ave W Suite 423-S St. Paul, MN 55402 Phone: 651-251-1701 DUNHAM Dunham Associates, Inc. 50 South Sixth St Suite 1100 Minneapolis, MN 55402 Phone: 612-465-7550 EVS 10025 Valley View Rd Suite 140 Eden Prairie, MN 55344 Phone: 952-646-0259 CONFLUENCE 524 N Main Ave Suite 201 Sioux Falls, SD 57104 Phone: 605-339-1205		ARCHITECT OF RECORD STONE GROUP ARCHITECTS		STAMP REGISTERED ARCHITECT 		Office of Construction and Facilities Management VA U.S. Department of Veterans Affairs		Drawing Title: FINISH PLAN - AREA B AND ROOM FINISH SCHEDULE		Phase: NEW FRONT LOBBY AND PRIMARY CARE ADDITION		Project Title: NEW FRONT LOBBY AND PRIMARY CARE ADDITION		Project Number: VA #438-480 SGA #201909	
1 ISSUE SET Revision/Description: _____ Date: 06/22/2022		CONSULTANTS BWB 390 St. Peter St Suite 600 St. Paul, MN 55102 Phone: 651-223-3701 ERA Erickson Road Associates 2250 University Ave W Suite 423-S St. Paul, MN 55402 Phone: 651-251-1701 DUNHAM Dunham Associates, Inc. 50 South Sixth St Suite 1100 Minneapolis, MN 55402 Phone: 612-465-7550 EVS 10025 Valley View Rd Suite 140 Eden Prairie, MN 55344 Phone: 952-646-0259 CONFLUENCE 524 N Main Ave Suite 201 Sioux Falls, SD 57104 Phone: 605-339-1205		ARCHITECT OF RECORD STONE GROUP ARCHITECTS		STAMP REGISTERED ARCHITECT 		Office of Construction and Facilities Management VA U.S. Department of Veterans Affairs		Drawing Title: FINISH PLAN - AREA B AND ROOM FINISH SCHEDULE		Phase: NEW FRONT LOBBY AND PRIMARY CARE ADDITION		Project Title: NEW FRONT LOBBY AND PRIMARY CARE ADDITION		Project Number: VA #438-480 SGA #201909	

Scale bars on the left side of the drawing, ranging from 1/8" = 1'-0" to 3/8" = 1'-0".

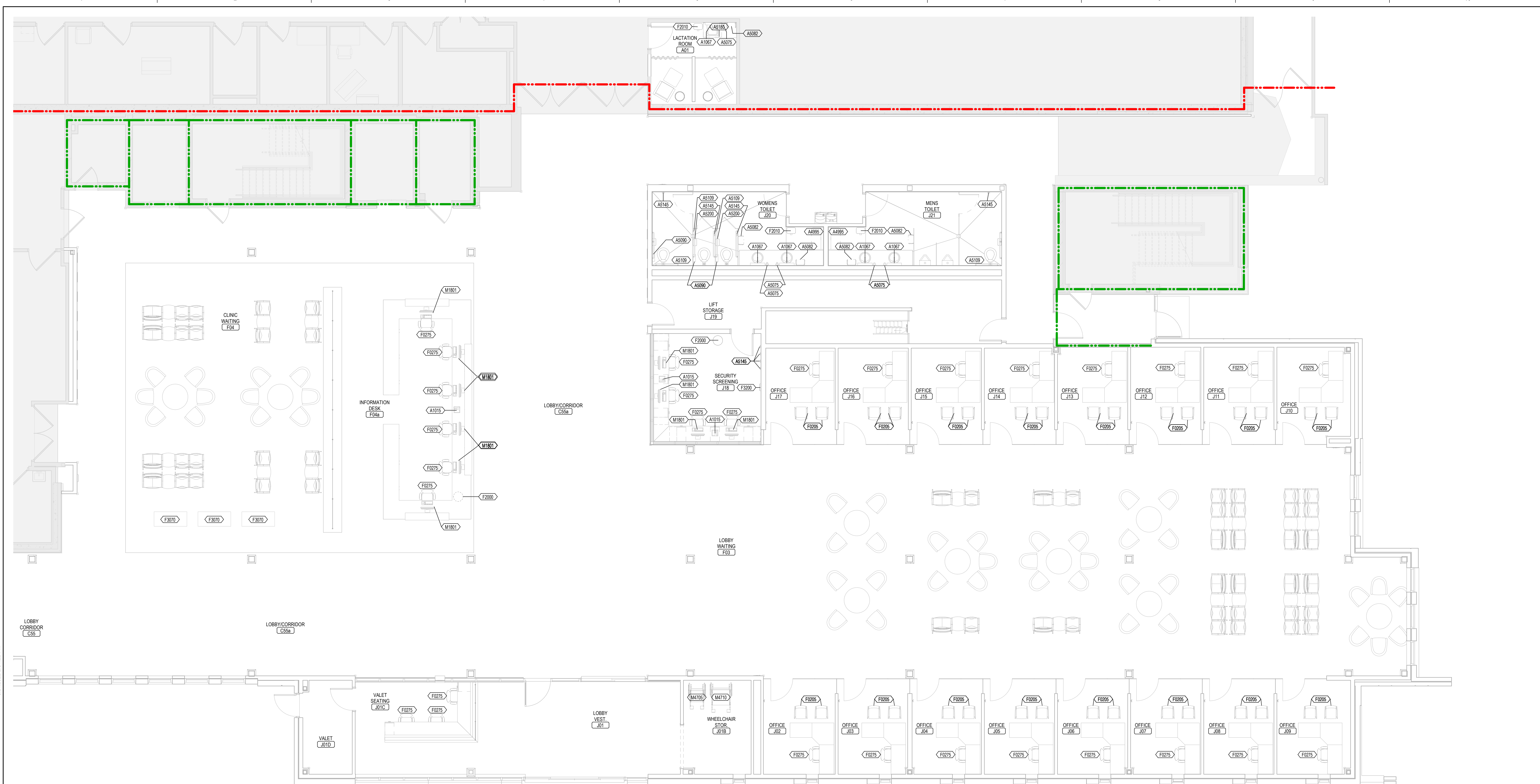

E3 EQUIPMENT PLAN KEY - AREA B
3/16" = 1'-0"

JSN	NAME	QTY	ACQ / INS	DESCRIPTION
A1015	Telephone, Desk, Multiple Line	123	VV	Telephone, Desk, Multiple Line
A1067	Mirror, Float Glass, ADA Accessible	5	CC	A high quality 1/4" polished float glass mirror with a stainless steel frame. Frame holds mirror in a tilted position for accessibility and compliance with ADA requirements. Mirror has a galvanized steel back secured to frame with concealed screws with integral horizontal hanging brackets. Mirror shall be approximately 18" wide and 36" high. Other sizes are available!
A4995	Table, Diaper Changing, Wall Mounted	2	CC	Wall mounted diaper changing table for use in public restrooms. Unit is a fold down system that folds upward when not in use for minimal intrusion into the room. Changing surface is contoured and has safety belt to insure that an infant will not fall from the table. Table is designed to hold no less than 250 pounds static weight. Closed dimensions are approximately 21" H x 36" W x 2' D. Open dimensions vary according to style. One patient's open dimensions are 15" high, 32" wide and 19" deep.
A5075	Dispenser, Soap, Disposable	5	VC	Disposable soap dispenser. One-handed dispensing operation. Designed to accommodate disposable soap cartridge and valve.
A5082	Dispenser, Paper Towel, Sensor, Hands Free	5	VC	A surface mounted, sensor activated, automatic, roll paper towel dispenser. The unit dispenses a paper towel automatically only when hands are placed in position below the dispenser for maximum sanitation and hygiene. May include adjustable settings for sheet length, time delay, and sensor range. Unit is battery operated or with optional AC power adapter.
A5090	Dispenser, Sanitary Napkin, SS, Surface Mounted	4	VC	A surface mounted, satin finish stainless steel, sanitary napkin dispenser. Disposal features a flip-up cover, secured to the container by a heavy duty stainless steel piano-hinge. Disposal may be secured to wall or toilet partition. For general purpose use in female toilet stalls or rooms and uni-sex toilet rooms.
A5109	Grab Bar, 1-1/4" Dia., SS, 2' Wall, W/C Accessible	6	CC	A 1 1/4" diameter, satin finish stainless steel, peened gripping surface, 2 wall toilet stall room, grab bar with concealed mounting flanges. Snap over flanges are provided to conceal mounting screws. A selection of mounting kits and concealed anchor devices are available from the manufacturers for different types of installations. Grab bar shall comply with barrier-free accessibility guidelines for structural strength. For typical water closet applications in toilet stalls and rooms where ADA (American's With Disabilities Act) requirements must be met.
A5145	Hook, Garment, Double, SS, Surface Mounted	24	CC	A surface mounted, satin finish stainless steel, double garment hook. Equipped with a concealed mounting bracket that is secured to a concealed wall plate. For general purpose use throughout the facility to hang various items of apparel.
A5180	Track, Cubicle, Surface Mounted, With Curtain	2	CC	Surface mounted cubicle track, with curtain. Track constructed of thick extruded aluminum. Equipped with self lubricating carriers, beaded drop chain hooks, and flame resistant curtain. To include removable end caps. Designed to be suspended around patient areas where privacy is needed. Price listed is per foot of the track, curtains to be priced per quote.
A5200	Dispenser, Toilet Tissue, SS, 2-Roll, Surface Mntd	4	VC	A concealed surface mounted, double roll, satin finish stainless steel, toilet tissue dispenser. Unit accommodates two standard-core toilet tissue rolls through 5" in diameter. Spindles are chrome plated plastic with a heavy-duty internal spring and turn freely for non-controlled delivery. For general purpose use in restrooms.
F2025	Chair, Side, W/B Arms	32	IV	Upright side chair, 32" high X 21" wide X 23" deep with arms, padded seats and padded backs. Seat height is a minimum of 17". Available with or without sled bases.
F2025	Chair, Swivel, High Back	29	VV	Wastepaper basket, fire resistant, approximately 40 quart capacity. This unit is used to collect and temporarily store small quantities of paper refuse in patient rooms, administrative areas and nursing stations. Size and shape varies depending on the application and manufacturer selected.
F2000	Basket, Wastepaper, Fire Resistant	2	VV	Wastepaper basket, fire resistant, approximately 40 quart capacity. This unit is used to collect and temporarily store small quantities of paper refuse in patient rooms, administrative areas and nursing stations. Size and shape varies depending on the application and manufacturer selected.
F2010	Basket, Wastepaper, Step-On	3	VV	Metal receptacle for soiled / used towels or waste. Equipped with a removable tapered top with two independently operating self-closing, spring hinged doors. Used in public facilities for the collection and temporary storage of refuse.
F3070	Clock, Display	3	CC	Clock, 12" diameter. Round surface, easy to read numbers with sweep second hand. Wall mounted unit for use when impractical to install a fully synchronized clock system. Battery operated, (batteries not included).
F3200	Clock, Battery, 12" Diameter	2	VV	Clock, 12" diameter. Round surface, easy to read numbers with sweep second hand. Wall mounted unit for use when impractical to install a fully synchronized clock system. Battery operated, (batteries not included).
M1801	Computer, Microprocessing, w/Flat Panel Monitor	10	VV	Desk top microprocessing computer. The unit shall consist of a central processing unit tower, flat panel monitor, keyboard, mouse and speakers. The system shall have the following minimum characteristics: a 2.8 GHz Pentium processor; 512 MB memory; 80GB hard drive; 324x8 CD-ROM/DVD combo; 1.44MB network interface card; video 32 MB NVIDIA; a 18 inch flat panel monitor. The computer is used throughout the facility to input, manipulate and retrieve information.
M4705	Wheelchair, Patient Transport, Folding	1	VV	Folding patient transport wheelchair. Constructed of chrome plated steel with detachable armrest and footrests. Unit has heavy duty front casters with sealed radial high-precision ball bearing assembly. Unit is used for patient transport.
M4710	Wheelchair, Patient, Bariatric, Transport, Folding	1	VV	Folding bariatric patient transport wheelchair with a capacity of at least 500 lbs. Constructed with a heavy duty steel frame and double cross brace, with detachable armrest and swing away footrests. Unit has heavy duty front casters and rear wheels with precision wheel bearings in front and rear assembly. Unit is used for patient movement.

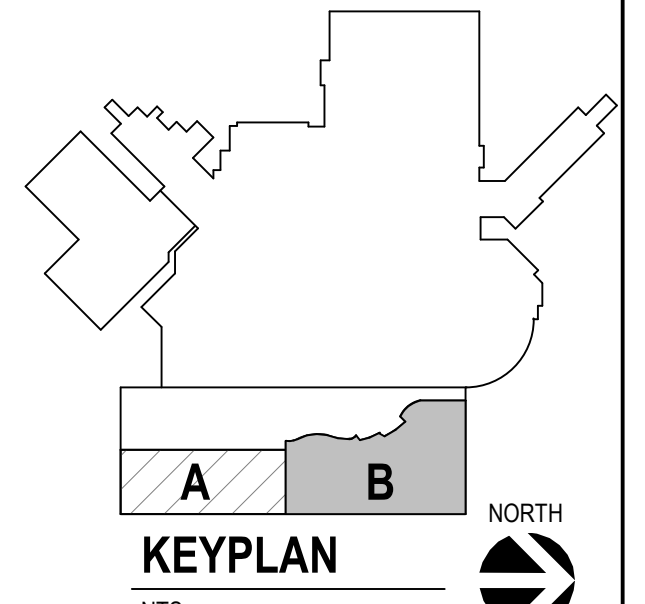

Revision#	Description	Date
1	ISSUE SET	06/22/2022

CONSULTANTS

ARCHITECTURAL: **BWB** 380 St. Peter St, Suite 600, St. Paul, MN 55102, Phone: 651-223-3701

STRUCTURAL: **ERA** Ericksen Road Associates, 2520 University Ave W, Suite 423-S, St. Paul, MN 55402, Phone: 651-251-1970

MEP: **DUNHAM** Dunham Associates, Inc., 50 South Sixth St, Suite 1100, Minneapolis, MN 55402, Phone: 612-465-7550

CIVIL: **EVS** 10025 Valley View Rd, Suite 140, Eden Prairie, MN 55344, Phone: 952-846-0239

LANDSCAPE: **CONFLUENCE** 524 N Main Ave, Suite 201, Sioux Falls, SD 57104, Phone: 605-339-1205

ARCHITECT OF RECORD

A/E
Stone Group Architects
600 E 7th Street
Sioux Falls, SD 57103
605-271-1144

STAMP
REGISTERED ARCHITECT
A. E. STONE
SOUTH DAKOTA
06-22-2022

STONE GROUP ARCHITECTS

Office of Construction and Facilities Management
VA U.S. Department of Veterans Affairs

Drawing Title: **EQUIPMENT PLAN - AREA B**

Approved: _____

Phase: _____

Project Title: **NEW FRONT LOBBY AND PRIMARY CARE ADDITION**

Location: **SIOUX FALLS, SOUTH DAKOTA**

Issue Date: 06/22/2022

Checked: BH

Drawn: JH / DN

Project Number: **VA #438-480 SGA #201909**

Building Number: **5**

Drawing Number: **A1102**